Commissioner Districts
2013

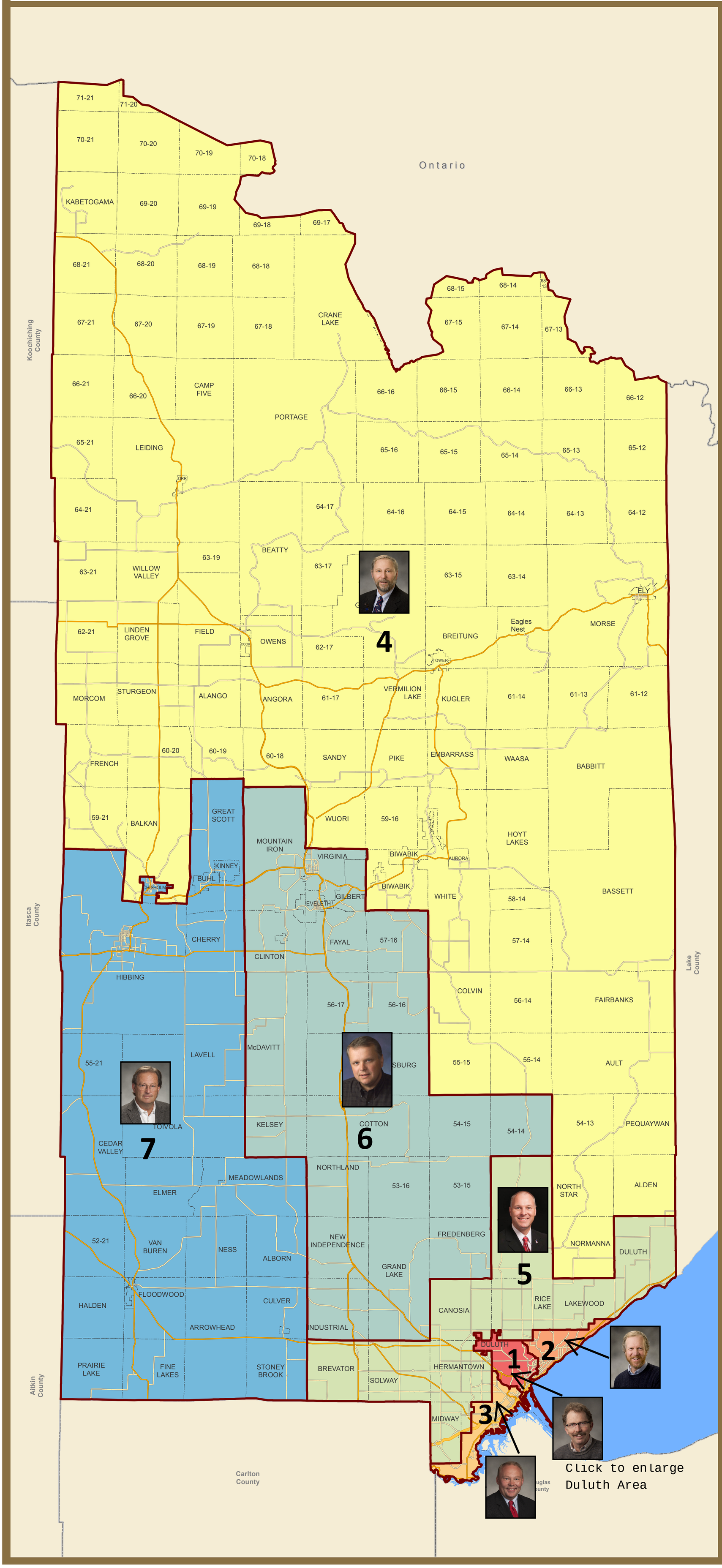

Commissioners

1
Frank Jewell
Room 202
100 N. 5th Ave. W.
Duluth MN 55802
(218) 726-2450
Term Ends: 12/31/2014

2
Steve O'Neil
Room 202
100 N. 5th Ave. W.
Duluth MN 55802
(218) 726-2359
Term Ends: 12/31/2016

3
Chris Dahlberg
Room 202
100 N. 5th Ave. W.
Duluth MN 55802
(218) 726-2562
Term Ends: 12/31/2016

4
Mike Forsman
SLC Service Center
320 Miners Dr. E.
Ely MN 55731
(218) 365-8200
Term Ends: 12/31/2014

5
Pete Stauber
Room 202
100 N. 5th Ave. W.
Duluth MN 55802
(218) 726-2450
Term Ends: 12/31/2016

6
Keith Nelson
Virginia Courthouse
300 S. 5th Ave.
Virginia MN 55792
(218) 749-7108
Term Ends: 12/31/2014

7
Steve Raukar
Hibbing Courthouse
1810 12th Ave. E.
Hibbing MN 55746
(218) 262-0201
Term Ends: 12/31/2014

N

0 5 10 20
Miles

Prepared By:
Auditor's Office
100 N 5th Ave W, Rm 214
(218) 726-2380
www.stlouiscountymn.gov

Source: St. Louis County

Map Created: 3/27/2013

© Copyright St. Louis County All Rights Reserved

Disclaimer
This is a compilation of records as they appear in the Saint Louis County Offices affecting the area shown. This drawing is to be used only for reference purposes and the County is not responsible for any inaccuracies herein contained.

Commissioner Districts - Duluth

2013

Commissioner Districts

1
Frank Jewell
Room 202
100 N. 5th Ave. W.
Duluth MN 55802
(218) 726-2450
Term Ends: 12/31/2014

2
Steve O'Neil
Room 202
100 N. 5th Ave. W.
Duluth MN 55802
(218) 726-2359
Term Ends: 12/31/2016

3
Chris Dahlberg
Room 202
100 N. 5th Ave. W.
Duluth MN 55802
(218) 726-2562
Term Ends: 12/31/2016

5
Pete Stauber
Room 202
100 N. 5th Ave. W.
Duluth MN 55802
(218) 726-2450
Term Ends: 12/31/2016

6
Keith Nelson
Virginia Courthouse
300 S. 5th Ave.
Virginia MN 55792
(218) 749-7108
Term Ends: 12/31/2014

N

0 0.5 1 2 3
Miles

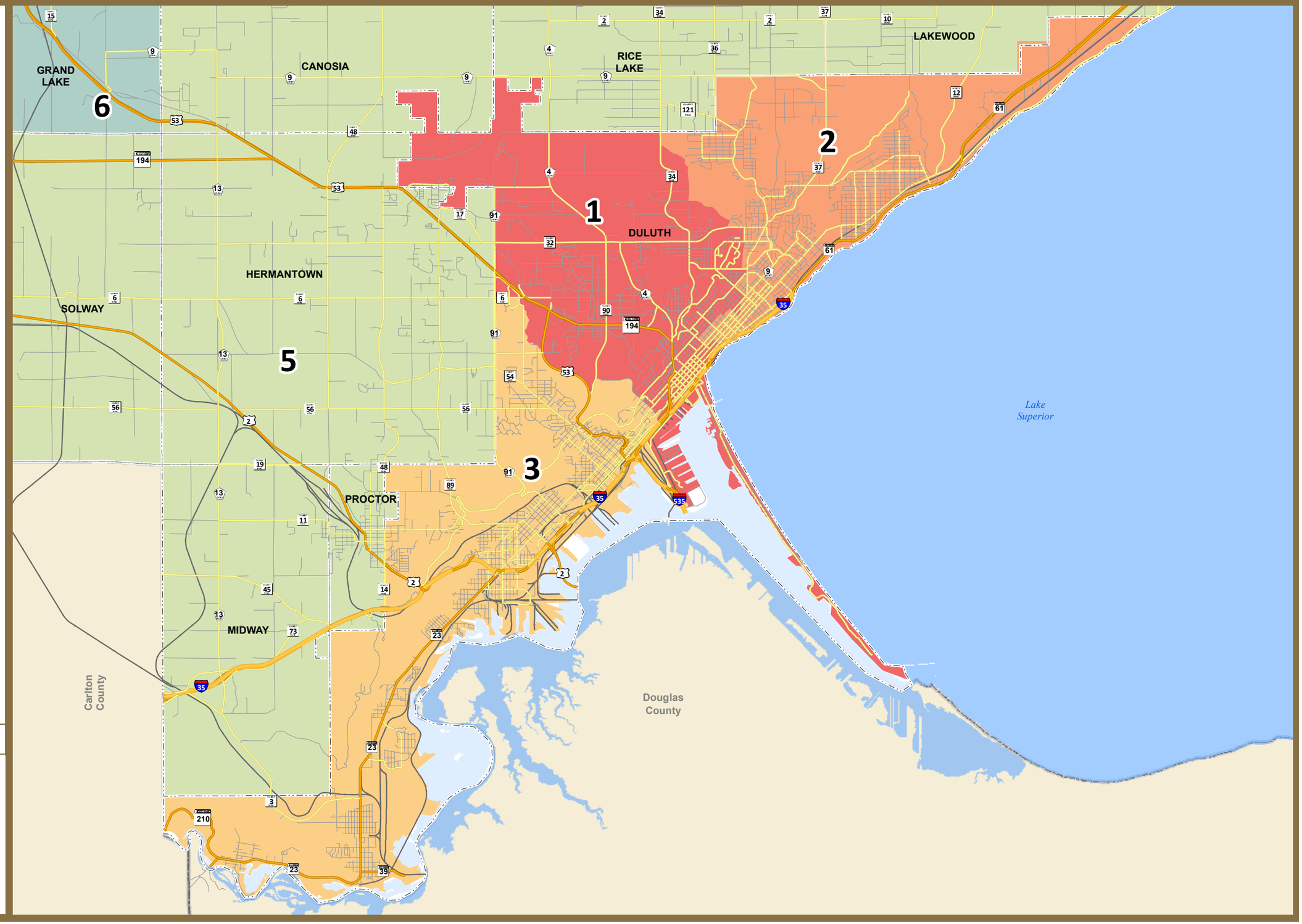

Auditor's Office
100 N 5th Ave W, Rm 214
(218) 726-2380
www.stlouiscountymn.gov

Source: St. Louis County

Map Created: 2/26/2013

Disclaimer
This is a compilation of records as they appear in the St. Louis County Offices affecting the area shown. This drawing is to be used only for reference purposee and the County is not responsible for any inaccuracies herein contained.

© Copyright St. Louis County
All Rights Reserved