Minnesota Pollution Control Agency
520 Lafayette Road North
St. Paul, MN 55155-4194

Solid Waste Land Disposal Facility 2012 Annual Report

Solid Waste Permit Program

Doc Type: Permitting Annual Report

I. Report Assembly

MPCA Use Only	
Preferred ID:	
Subject:	2012 Landfill Annual Report

1. Annual Report form(s) on top followed by supporting documents.
2. All plan sheets must be 11x17 or submitted electronically
3. Clear plastic cover or no cover.
4. No 3-ring binders allowed. Comb (GBC) binders are okay.
5. **Due February 1, 2013.**
6. Proposed changes to permit documents or requirements, such as operations, solid waste management, monitoring or reporting are contingent on Minnesota Pollution Control Agency (MPCA) approval and must be submitted under separate cover.

Submit Report:

Mail one (1) copy of the completed Annual Report form with original signature and all supporting documents to:

Attn: Lisa Mojsiej
Minnesota Pollution Control Agency
520 Lafayette Road North
St. Paul, MN 55155

Or

E-mail completed Annual Report form with original signature and supporting documents to Lisa Mojsiej, MPCA, at:

lisa.mojsiej@state.mn.us

Note: All Minnesota solid waste facilities must mail their copies to the above address for proper tracking and processing regardless of where the facility is located.

II. Facility Information (List the facility name as it should appear on your permit and the actual **street** address for the facility; ***not a PO box or mailing address.***)

Facility name: St. Louis County Regional Landfill Permit number: 405

Facility's street address: 5341 Regional Landfill Road

City: Virginia State: MN Zip: 55792 County: St. Louis

Region (check one): ☐ Brainerd ☐ Detroit Lakes ☒ Duluth ☐ Marshall/Willmar ☐ Metro ☐ Rochester

III. Facility Contact Information (Please identify the person who should receive mailings or otherwise be contacted regarding this facility.)

Name: Mary McReynolds Title: Planner II

Company name: St. Louis County Environmental Services Phone number: 218-749-0648

Mailing address: 307 First St. S., Ste. 115

City: Virginia State: MN Zip: 55792

E-mail address: mcreynoldsm@stlouiscountymn.gov

Fax number: 218-749-0650

IV. Quantity of Waste Received and Method of Handling

(Please list the quantity of waste received for each individual disposal area permitted at your facility and the corresponding unit of measure. The preferred unit of measure is tons. If reporting in cubic yards, please report 'in-place' volume. If demolition debris or industrial waste is disposed of in a Municipal Solid Waste (MSW) area, then the quantity of those wastes should be recorded under "MSW" Disposal Area". If demolition debris or industrial waste is managed in a separate disposal area, please record that waste data in the appropriate section. Please include the Minnesota solid waste permit number if transferred or sold to a permitted solid waste facility in Minnesota.)

Waste activity area	Quantity	Unit of measure (tons or yd^3)	Destination (if sent off-site) (include MN solid waste permit number)
MSW disposal area *(if applicable)*			
Estimated compaction rate: 2165 lbs/cy			
Total waste received (A + B + C + D + E + F + G + H + I)	76054	tons	
A. MSW landfilled:			
1) Certificate of Need	52007	tons	
2) Processed MSW			
B. Demolition waste landfilled	5474	tons	
C. Industrial waste landfilled	12675	tons	
D. Alternate daily cover material used	4681	tons	
(specify waste type):			
E. Imprelis contaminated waste			
F. Waste recycled *(specify waste type & destination in Section V)*			
G. Waste rejected			
(specify waste type & destination):			
H. Asbestos	3	C.Y.	
I. Other *(specify)*: Utility Ash	1217	tons	
Demolition debris disposal area *(if applicable)*			
Estimated compaction rate: _____ lbs/cy			
Total waste received (J + K + L + M + N + O)			
J. Demolition waste landfilled			
K. Demolition waste recycled or beneficially used *(specify waste type & destination in Section V)*			
L. Waste rejected			
(specify waste type & destination):			
M. Industrial waste landfilled			
N. .Alternate cover material used			
(specify waste type):			
O. Other *(specify)*:			
Industrial waste disposal area *(if applicable)*			
Estimated compaction rate: _____ lbs/cy			
Total waste received (P + Q + R + S + T)			
P. Industrial waste landfilled			
Q. Industrial waste beneficially used			
(specify waste type & destination):			
R. Waste rejected			
(specify waste type & destination):			
S. Alternate cover material used			
(specify waste type):			
T. Other *(specify)*:			

Waste activity area	Quantity	Unit of measure (tons or yd^3)	Destination (if sent off-site) (include MN solid waste permit number)
MSW combustor ash disposal area *(if applicable)*			
Estimated compaction rate: _____ lbs/cy			
Total waste received (U + V + W + X + Y)			
U. MSW combustor ash landfilled			
V. Waste beneficially used			
(specify waste type & destination):			
W. Waste rejected			
(specify waste type & destination):			
X. Alternate cover material used			
(specify waste type):			
Y. Other *(specify)*:			

Comments:

V. Quantity of Waste Recycled and Beneficially Used and Method of Handling

(Please list the quantity of waste recycled or beneficially used, management method and the final destination of each waste type. Please include the Minnesota solid waste permit number if transferred or sold to a permitted solid waste facility in Minnesota.)

Recyclable Waste Types *(if applicable)*	How managed (transferred, recycled, or beneficially used)	Quantity	Unit of measure (ton, yd^3, or per item)	Destination (include MN solid waste permit number)
A. Acoustic ceiling tiles				
B. Asphalt				
C. Brick				
D. Concrete	*Recycled*	325	C.Y.	
E. Corrugated Cardboard				
F. Electronics	*Recycled*	137	tons	URT
G. Major appliances	*Recycled*	2783	Each	Quad Cities Recycling
H. Metal-Aluminum				
I. Metal-Steel				
J. Plastic				
K. Sheetrock/Drywall				
L. Shingles				
M. Source separated organic material				
N. Textiles/Carpet				
O. Tires	Beneficial Use	4046	tons	Liberty Tire
P. Waste pesticide containers				
Q. Wood				
R. Yard waste	*Composted*	250	C.Y.	On-site
S. Other *(specify)*: Mixed scrap metal	*Recycled*	319	ton	Quad Cities Recycling

Comments:

Mattresses recycled: 1327 ea, Waste oil recycled: 6255 gallons, Antifreeze: 14-55 gallon drums, Automotive Batteries: 610 lbs

Used oil filters recycled: 13-55gallon drums, Fluorescent tubes recycled: 6977 ea

VI. Disposal Capacity

(Please provide the permitted capacity, as stated in your MPCA permit, and the capacity used and remaining permitted capacity, based on the most recent annual site survey.)

Waste disposal area	Permitted capacity Airspace including final cover (yd^3)	Capacity actually used in 2012 Airspace including final cover (yd^3)	CON used in 2012 Airspace including final cover (yd^3) (applies to MSW)	Remaining permitted capacity Airspace including final cover (yd^3)
MSW	2321820	73543	42926	562939
Demolition				
Industrial				
MSW combustor ash				

In the following table, identify the facility's ultimate capacity, the remaining ultimate capacity, and the estimated remaining ultimate operating life of the facility. Each of these items is defined below.

Waste disposal area	Ultimate capacity① Airspace including final cover (yd^3)	Remaining ultimate capacity② Airspace including final cover (yd^3)	Remaining CON capacity Airspace including final cover (yd^3) (applies to MSW)	Remaining ultimate operating life③ years
MSW	4208670	2449788	151838	33
Demolition				
Industrial				
MSW combuster ash				

① Ultimate capacity is the maximum potential capacity of a land disposal facility based on the engineering design. It includes daily, intermittent, intermediate, and final cover as well as waste. Ultimate capacity may be equal to or greater than permitted capacity.

② Remaining ultimate capacity is the difference between the ultimate capacity and the volume of in-place waste and cover, as determined by the most recent annual site survey.

③ Remaining ultimate operating life is the estimated number of years that the facility may continue to accept waste based on the remaining ultimate capacity and the amount of air space used annually. Please use the following formula for calculating the remaining ultimate operating life of the facility:

$$Y = \frac{RC}{A}$$

Y = remaining ultimate operating life, in years.
RC = remaining ultimate capacity, in cubic yards.
A = airspace used in one year (yd^3/yr), as calculated by the difference between the two most recent annual site surveys.

VII. Annual Survey

Waste disposal area	Date of annual site survey (MM/DD/YY)	Typical size of working face (length x width)
MSW	12/17/2012	100 x 100 ft
Demolition debris		
Industrial waste		
MSW combustor ash		

VIII. Phase Development for MSW Disposal Area Only

(Please specify the open and closed acreage associated with each of the scenarios listed below. "Closed Area" simply means an area which will not receive any more waste; it may or may not be certified closed.)

Status of MSW disposal area	Closed area (acres)	Open area (acres)
Unlined; without final cover		
Unlined; with final cover		
Lined; without final cover		28.4

Lined; with final cover	3.8	

IX. Leachate Management and Volumes Handled

(Please list each method of leachate management used at your facility and the total volume of leachate managed with that method.)

Waste activity area (identify waste activity area, e.g., MMSW landfill, transfer station, etc.)	**Leachate management method/destination** (list separately)	**Leachate volume for each management method** (gallons)
MMSW	Pond treatment and land application	5,750,000
	Total:	5,750,000

X. Landfill Gas Management – MSW Landfills only

(Please specify the amount of landfill gas and its management method. Only complete the table(s) associated with the type of gas collection and control at the landfill. All quantities must be in cubic meters.)

Landfills with active gas collection

Gas management method	**Quantity**
Total gas collected (A + B + C)	NA
A. Gas destroyed in flare	
B. Gas destroyed in engine	
C. Gas destroyed in direct use	

Type of engine used (i.e. Caterpillar, Turbine, etc.)		
Concentration of CO_2 and CH_4	CO_2 = %	CH_4 = %
Amount of electricity generated (MW)		MW

CO_2 = Carbon Dioxide CH_4 = Methane MW = Megawatt

Landfills with passive gas collection or no gas collection system

Landfills with passive landfill gas vents and/or no gas collection wells must run U.S. Environmental Protection Agency's (EPA) LandGEM, version 3.02 to calculate potential landfill gas emissions. A copy of the LandGEM report must be attached to this annual report. The following default values must be used in the LandGEM model run:

Model Parameter	**Value**
k (year-1)	0.05
L_o (m^3/Mg)	170
NMOC (ppmv as hexane)	4000
Methane Content (%)	50

Pollutant	**Value**
Total Landfill Gas (m^3/yr)	
Carbon Dioxide (m^3/yr)	
Methane (m^3/yr)	
NMOC (m^3/yr)	

XI. Average Price Charged at Facility Gate

(Please specify the unit rates [e.g., $/ton, $/ys^3, or $/item] charged at the facility in each of the following categories.)

	Average tip Fee ①		Average basic Tip fee ②		Other fees (please identify)		County fee (M.S. 115a.919)		City or town fee (M.S. 115a.921)	
Waste type	**Price**	**Unit**	**Price**	**Unit**	**Fee**	**Unit**	**Fee**	**Unit**	**Fee**	**Unit**
MSW	$ 45.63	Ton	39	Ton	6.63	Ton SWMT	.5	c.y	$	
Demolition	39.67	Ton	36	ton	2.00	Ton SWMT	$		$	
Industrial	45.63	Ton	39	Ton	6.63	Ton	$		$	

						SWMT				
MSW ash	$		$		$		$		$	
Other	$		$		$		$		$	

① Average Tip Fee equals the average rate paid by a customer over the calendar year.
② Basic Tip Fee equals the average rate paid by a customer minus all government fees, charges, and surcharges.

XII. Financial Assurance

A. Updated Cost Estimates

inflation rate = 1.72%
interest rate (discount rate) = 0.75%

Cost estimate	2012 MPCA Approved current costs ③		2013 Adjusted current costs ④		2013 Present value costs ⑤	
	Cost	Effective Date	Cost	Effective Date	Cost	Effective Date
Closure	$ 1037158	1/1/12	1054997	1/1/13	979041	1/1/13
Annual post-closure ①	57917	1/1/12	58913	1/1/13	$	1/1/13
Total post-closure ②	1557300	1/1/12	1584086	1/1/13	1304965	1/1/13
Contingency action	976839	1/1/12	993641	1/1/13		

① Please list the cost estimate for only one year of post-closure care.
② Include an inflationary element as part of your total post-closure care estimate.
③ **MPCA approved current costs:** Please list the most recent MPCA approved cost estimates in current dollars. Insert the correct "Effective Date" if different from January 1, 2012.
④ **2013 Adjusted costs:** Multiply the prior year's approved current cost estimate by 1.172 to calculate the 2013 Adjusted Current Cost.
⑤ Only complete this column if you are using a trust fund or dedicated long-term care trust fund and applying all interest earnings to your fund. (Note: contingency action costs cannot be discounted). Please use the formulas in Minn. R. 7035.2685 to calculate present values for closure and post-closure care costs.

B. Financial Assurance Mechanism Status

1. ☐ **Trust fund or** ☐ **Dedicated long-term care trust fund** (check one)

	List amounts
Account Balance on **December 31, 2012** (include interest earnings if applying interest to financial obligation)	$ 3046684
2012 Payment Rate (indicate per month or per cubic yard)	$
2012 Annual Payments Made (principal paid)	$
2012Annual Interest Earnings	$ 4380
2012Total Reimbursements (equals 1+2+3)	$
1. Closure Reimbursement	$
2. Post-closure Reimbursement	$
3. Contingency Action Reimbursement	$
2013 Monthly Payment Rate	$ 1925

Trustees of facilities with dedicated long-term trust funds must send financial statements showing the account balance from January 1, 2012 through December 31, 2012, by March 31st or ninety (90) days after the end of the municipality's fiscal year. This information must be accompanied by a letter from the Trustee confirming account balances, payments, and disbursements made throughout the year. **Please send this information to:** Johnna Benke, MPCA, 520 Lafayette Road North, St. Paul, Minnesota 55155-4194.

2. **Other mechanisms** (check one)

☐ Surety bond guaranteeing performance
☐ Letter of credit
☐ Surety bond guaranteeing payment
☐ Self-test with other collateral
☐ Self-test with reduced letter of credit
☐ Financial test with corporate guarantee

	Status

Value of Mechanism on January 1, 2013	$
2012 Increase in value of mechanism	$
2012 Decrease in value of mechanism	$
Effective date of mechanism	Date:

Facility owners using self-insurance are responsible for submitting the following information by March 31 or within ninety (90) days after the close of their fiscal year: 1) An update to the financial test with a letter certifying that the facility owner passes the financial test (see Minn. R. 7035.2750, item C, subitem (1); 2) a copy of the facility owner's 2008 financial report; and 3) an independent CPA report (see Minn. R. 7035.2750, item C, subitem (3)). **Please send this information to:** Johanna Benke, Minnesota Pollution Control Agency, 520 Lafayette Road North, St. Paul, Minnesota 55155-4194.

XIII. Counties Served (Please list all of the counties that you have received waste from ***and the percentage*** of your total tonnage that comes from each county.)

	County	Percentage of facility's total tonnage		County	Percentage of facility's total tonnage
1.	St. Louis	100	8.		
2.			9.		
3.			10.		
4.			11.		
5.			12.		
6.			13.		
7.			14.		

XIV. Summary of Facility Personnel Training Program

Name of person	Position	Training received and date certified	Future training planned (include date mm/dd/yyyy)
See Attached			

XV. Evaluation Reports (The items listed below must be included as supporting documents attached to the Annual Report. Check the box in the column to the left if these items are attached. Provide an explanation if the items listed are not supplied. Data alone will not be accepted: calculations, interpretations, and assumptions must be included.)

Check if attached	Item attached
☒	A. Evaluation of in-house personnel training program conducted by you at your facility. (Refer to Minn. R. 7035.2545). *Do not include training offered by the MPCA or other regulatory entities: such information should be reported in Part XIV of this report.*
☐	B. Summary of emergency or corrective actions that occurred during the year. (Refer to Minn. R. 7035.2585).
☐	C. Other information required by permit/enforcement document/CAP grant agreement.
☐	D. Updated cost estimates for closure, post-closure, and contingency action to reflect work completed. Cost estimates should also be updated using the interest rate and inflation factor found in part XII.A. of this form. (Refer to Minn. R. 7035.2685, subp. 2).

☒ E. Evaluation of surface and ground water monitoring data. (Refer to Minn. R. 7035.2815, subp. 14, item Q).

☒ F. Evaluation of gas monitoring data. (Refer to Minn. R. 7035.2815, subp. 13, item Q).

☒ G. Evaluation of leachate monitoring data and volumes generated. (Refer to Minn. R. 7035.2815, subps. 13L and 14A).

☒ H. Site survey showing permitted boundaries, elevations of filled areas, areas partially filled, features that changed in elevation due to settlement, and volume calculations. The survey must be signed by a land surveyor registered in Minnesota or a professional engineer registered in Minnesota.

XVI. Certifications

A. Hydrogeologic Certification. I certify under penalty of law that the hydrogeologic portions of this document and all attachments were prepared under my direction or supervision under a system designed to assure that qualified personnel gathered and evaluated the information submitted. Based on my inquiry of the person or persons who manage the system, or those persons directly responsible for fathering the information, the information submitted is, to the best of my knowledge and belief, true, accurate, and complete. Furthermore, I certify that I am knowledgeable in field of hydrogeology.

Name: Rick Crum Title: President

Mailing address: Northeast Technical Services 526 Chestnut St. Phone number: 218-742-1027

City: Virginia State: MN Zip: 55792

Signature: Date: 1-28-13

B. Annual Report Certification. I certify under penalty of law that this document and all attachments were prepared under my direction or supervision under a system designed to assure that qualified personnel properly gathered and evaluated the information submitted. Based on my inquiry of the person or persons who manage the system, or those persons directly responsible for gathering the information, the information submitted is, to the best of my knowledge and belief, true, accurate, and complete. Further, I am aware that there are significant penalties for submitting false information, including the possibility of fines and imprisonment.

Name: Ted Troolin Title: Environmental Services Director

Mailing address: 307 First St. S., Ste 115 Phone number: 218-749-9703

City: Virginia State: MN Zip: 55792

Signature: Date: 1/24/13

Minnesota Pollution Control Agency
520 Lafayette Road North
St. Paul, MN 55155-4194

Non-methane Organic Compound Emission Rate for Municipal Solid Waste Landfills 2012 Annual Report

Solid Waste Permit Program

Doc Type: Permitting Annual Report

Note: You only need to complete this form if your permitted or ultimate capacity is greater than or equal to 2.5 million Mega grams (Mg) or 2.5 million cubic meters (m^3).

I. Report Assembly

MPCA Use Only	
Preferred ID:	
Subject:	2012 Emission Rate Annual Report

1. Annual Report form(s) on top followed by supporting documents.
2. All plan sheets must be 11x17 or submitted electronically.
3. Clear plastic cover or no cover.
4. No 3-ring binders allowed. Comb (GBC) binders are okay.
5. **Due February 1, 2013.**

Submit Report:

Mail one (1) copy of the completed Annual Report form with original signature and all supporting documents to:

Attn: Lisa Mojsiej
Minnesota Pollution Control Agency
520 Lafayette Road North
St. Paul, MN 55155

Or

E-mail completed Annual Report form with original signature and supporting documents to Lisa Mojsiej, Minnesota Pollution Control Agency (MPCA) at:

lisa.mojsiej@state.mn.us

Note: All Minnesota solid waste facilities must mail their copies to the above address for proper tracking and processing regardless of where the facility is located.

II. Facility Information (List the facility name as it should appear on your permit and the actual **street address** for the facility; ***not a PO box or mailing address.***)

Facility name: St. Louis County Regional Landfill Permit number: SW-405

Facility's street address: 5341 Regional Landfill Rd.

City: Virginia State: MN Zip: 55792 County: St. Louis

Region (check one): ☐ Brainerd ☐ Detroit Lakes ☒ Duluth ☐ Marshall/Willmar ☐ Metro ☐ Rochester

III. Facility Contact Information (Please identify the person who should receive mailings or otherwise be contacted regarding this facility.)

Name: Mary McReynolds Title: Planner II

Company name: St. Louis County Environmental Services Phone number: 218-749-0648

Mailing address: 307 First St. S., Ste. 115

City: Virginia State: MN Zip: 55792

E-mail address: mcreynoldsm@stlouiscountymn.gov

Fax number: 218-749-0650

IV. NMOC Emission Rate Calculation

Solid waste capacity: 1775159 ☐ Mg ☒ m^3 *(check one)*
Reported on the form **"Solid Waste Capacity Information for Municipal Solid Waste Landfills"** *(Attach form w-sw7-13.)*

This form fulfills the requirement for an annual Non-Methane Organic Compound (MNOC) emission rate report. Owners or operators of Municipal Solid Waste (MSW) landfills with a solid waste capacity greater than or equal to 2.5 million Mg or 2.5 m^3 must obtain a Part 70 air emissions permit in accordance with Minn. R. 7007. They also must annually report NMOC emission rates in accordance with 40 CFR 60, subp. WWW, and Minn. R. 7011.3505 and 7011.3510, or install a collection and control system. Please check one of the following:

☐ **I will have** or ☐ **I have** *(check one)* – submit(ted) a collection and control system design plan that meets the requirements of 40 CFR 60.752(b)(2)(ii). **You have finished completing this form.**

Or

☐ I will estimate the landfill's annual NMOC emission rate. The owner or operator of an MSW landfill must install a gas collection and control system within one year of calculating an NMOC emission rate of 50 Mg per year or more. **Continue through to the end of this form.**

Note: If the estimated NMOC emission rate as reported in the annual report is less than 50 Mg per year in each of the next five consecutive years, the owner or operator may elect to submit an estimate of the NMOC emission rate for the next five-year period in lieu of the annual report (40 CFR 60, subp. WWW, §60.757(b)(1)(ii)).

If you checked "I will have or have" box above, you have finished completing this form.
If you checked "I will estimate" box above, continue through to the end of this form.

There are three equations and four methods for calculating the NMOC emission rate. These are outlined in the Code of Federal Regulations at 40CFR 60, subp. WWW, § 60.754, and in Minn. R. 7011.3505, subp. 7. The calculations are used to determine whether or not the rule requirements apply to the landfill.

Identify which equation you are using to calculate the NMOC emission rate:

☐ Equation 1: for landfills where the annual solid waste acceptance rate if **not** known
(Reference: 40 CFR § 60.754(a)(1)(i))
☐ Equation 2: for landfills where the annual solid waste acceptance rate **is** known
(Reference: 40 CFR § 60.754(a)(1)(ii))
☐ Equation 3: for landfills using the method in Minn. R. 7011.3505, subp. 7
(See below)

Identify which method you are using to calculate the NMOC emission rate:

☐ Tier 1: default values *(Reference: 40 CFR §60.754(a)(2))*
☐ Tier 2: site-specific NMOC concentration in landfill gas *(Reference: 40 CFR §60.754(a)(3))*
☐ Tier 3: site-specific methane generation constant and site-specific NMOC concentration in landfill gas
(Reference: 40 CFR §50.754(a)(4))
☐ Minn. R. 7011.3505, subp. 7: landfill with an existing landfill gas collection and control system.

Calculated NMOC emission rate: _____ Mg per year

You must show all data, calculations, sample reports and measurements used to estimate the annual NMOC emissions. Please attach these items to this report form. If you are using performance test data to support your calculations, the performance test must have been conducted in accordance with the applicable U.S. Environmental Protection Agency (EPA) test methods and Minn. R. 7017.2001 to 7017.2060.

V. Certification

I certify under penalty of law that this document and all attachments were prepared under my direction or supervision under a system designed to assure that qualified personnel properly gathered and evaluated the information submitted. Based on my inquiry of the person or persons who manage the system, or those persons directly responsible for gathering the information, the information submitted is, to the best of my knowledge and belief, true, accurate, and complete. Further, I am aware that there are significant penalties for submitting false information, including the possibility of fines and imprisonment.

Name: Ted Troolin Title: Director, St. Louis County Environmental Services

Mailing address: 307 First St. S., Ste. 115 Phone number: 218-749-9703

City: Virginia State: MN Zip: 55792

Signature: [signature] Date: 1/24/13

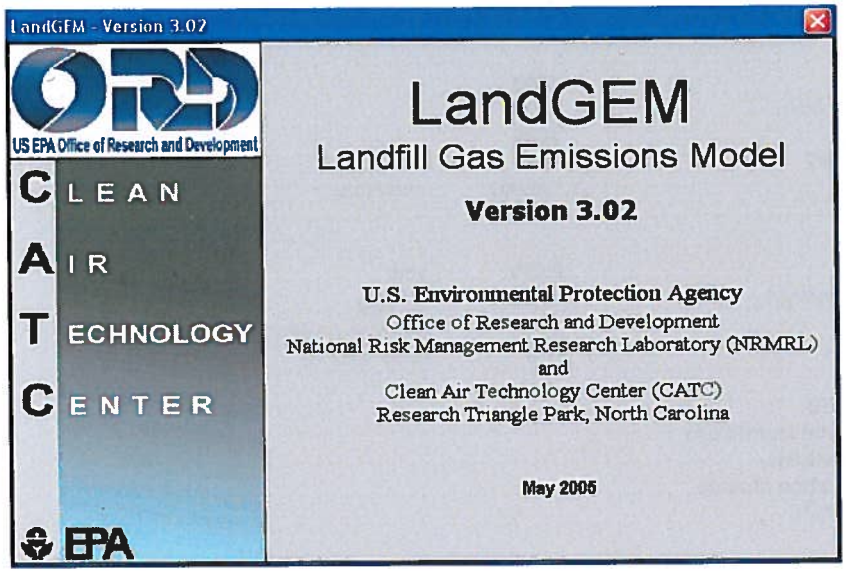

Summary Report

Landfill Name or Identifier: Regional Landfill

Date: Wednesday, January 23, 2013

Description/Comments:

About LandGEM:

First-Order Decomposition Rate Equation:

$$Q_{CH_4} = \sum_{i=1}^{n} \sum_{j=0.1}^{1} k L_o \left(\frac{M_i}{10} \right) e^{-k t_{ij}}$$

Where,

Q_{CH4} = annual methane generation in the year of the calculation ($m^3/year$)
i = 1-year time increment
n = (year of the calculation) - (initial year of waste acceptance)
j = 0.1-year time increment
k = methane generation rate ($year^{-1}$)
L_o = potential methane generation capacity (m^3/Mg)

M_i = mass of waste accepted in the ith year (Mg)
t_{ij} = age of the jth section of waste mass M_i accepted in the ith year (*decimal years*, e.g., 3.2 years)

LandGEM is based on a first-order decomposition rate equation for quantifying emissions from the decomposition of landfilled waste in municipal solid waste (MSW) landfills. The software provides a relatively simple approach to estimating landfill gas emissions. Model defaults are based on empirical data from U.S. landfills. Field test data can also be used in place of model defaults when available. Further guidance on EPA test methods, Clean Air Act (CAA) regulations, and other guidance regarding landfill gas emissions and control technology requirements can be found at http://www.epa.gov/ttnatw01/landfill/landflpg.html.

LandGEM is considered a screening tool — the better the input data, the better the estimates. Often, there are limitations with the available data regarding waste quantity and composition, variation in design and operating practices over time, and changes occurring over time that impact the emissions potential. Changes to landfill operation, such as operating under wet conditions through leachate recirculation or other liquid additions, will result in generating more gas at a faster rate. Defaults for estimating emissions for this type of operation are being developed to include in LandGEM along with defaults for convential landfills (no leachate or liquid additions) for developing emission inventories and determining CAA applicability. Refer to the Web site identified above for future updates.

Input Review

LANDFILL CHARACTERISTICS

Landfill Open Year	**1993**	
Landfill Closure Year (with 80-year limit)	**2038**	
Actual Closure Year (without limit)	***2038***	
Have Model Calculate Closure Year?	**Yes**	
Waste Design Capacity	**3,156,502**	*short tons*

MODEL PARAMETERS

Methane Generation Rate, k	**0.050**	*$year^{-1}$*
Potential Methane Generation Capacity, L_o	**170**	*m^3/Mg*
NMOC Concentration	**4,000**	*ppmv as hexane*
Methane Content	**50**	*% by volume*

GASES / POLLUTANTS SELECTED

Gas / Pollutant #1:	**Total landfill gas**
Gas / Pollutant #2:	**Methane**
Gas / Pollutant #3:	**Carbon dioxide**
Gas / Pollutant #4:	**NMOC**

WASTE ACCEPTANCE RATES

Year	Waste Accepted		Waste-In-Place	
	(Mg/year)	*(short tons/year)*	*(Mg)*	*(short tons)*
1993	9,886	10,875	0	0
1994	32,383	35,621	9,886	10,875
1995	50,943	56,037	42,269	46,496
1996	53,469	58,816	93,212	102,533
1997	50,677	55,745	146,681	161,349
1998	49,963	54,959	197,358	217,094
1999	59,014	64,915	247,321	272,053
2000	51,890	57,079	306,335	336,968
2001	59,887	65,876	358,225	394,047
2002	64,838	71,322	418,112	459,923
2003	64,320	70,752	482,950	531,245
2004	65,755	72,331	547,270	601,997
2005	64,978	71,476	613,025	674,328
2006	68,378	75,216	678,004	745,804
2007	64,756	71,232	746,382	821,020
2008	56,900	62,590	811,138	892,252
2009	47,730	52,503	868,038	954,842
2010	60,577	66,635	915,768	1,007,345
2011	65,886	72,475	976,345	1,073,980
2012	69,140	76,054	1,042,232	1,146,455
2013	69,140	76,054	1,111,372	1,222,509
2014	69,140	76,054	1,180,512	1,298,563
2015	69,140	76,054	1,249,652	1,374,617
2016	69,140	76,054	1,318,792	1,450,671
2017	69,140	76,054	1,387,932	1,526,725
2018	69,140	76,054	1,457,072	1,602,779
2019	69,140	76,054	1,526,212	1,678,833
2020	69,140	76,054	1,595,352	1,754,887
2021	69,140	76,054	1,664,492	1,830,941
2022	69,140	76,054	1,733,632	1,906,995
2023	69,140	76,054	1,802,772	1,983,049
2024	69,140	76,054	1,871,912	2,059,103
2025	69,140	76,054	1,941,052	2,135,157
2026	69,140	76,054	2,010,192	2,211,211
2027	69,140	76,054	2,079,332	2,287,265
2028	69,140	76,054	2,148,472	2,363,319
2029	69,140	76,054	2,217,612	2,439,373
2030	69,140	76,054	2,286,752	2,515,427
2031	69,140	76,054	2,355,892	2,591,481
2032	69,140	76,054	2,425,032	2,667,535

WASTE ACCEPTANCE RATES (Continued)

Year	Waste Accepted		Waste-In-Place	
	(Mg/year)	(short tons/year)	(Mg)	(short tons)
2033	69,140	76,054	2,494,172	2,743,589
2034	69,140	76,054	2,563,312	2,819,643
2035	69,140	76,054	2,632,452	2,895,697
2036	69,140	76,054	2,701,592	2,971,751
2037	69,140	76,054	2,770,732	3,047,805
2038	29,675	32,643	2,839,872	3,123,859
2039	0	0	2,869,547	3,156,502
2040	0	0	2,869,547	3,156,502
2041	0	0	2,869,547	3,156,502
2042	0	0	2,869,547	3,156,502
2043	0	0	2,869,547	3,156,502
2044	0	0	2,869,547	3,156,502
2045	0	0	2,869,547	3,156,502
2046	0	0	2,869,547	3,156,502
2047	0	0	2,869,547	3,156,502
2048	0	0	2,869,547	3,156,502
2049	0	0	2,869,547	3,156,502
2050	0	0	2,869,547	3,156,502
2051	0	0	2,869,547	3,156,502
2052	0	0	2,869,547	3,156,502
2053	0	0	2,869,547	3,156,502
2054	0	0	2,869,547	3,156,502
2055	0	0	2,869,547	3,156,502
2056	0	0	2,869,547	3,156,502
2057	0	0	2,869,547	3,156,502
2058	0	0	2,869,547	3,156,502
2059	0	0	2,869,547	3,156,502
2060	0	0	2,869,547	3,156,502
2061	0	0	2,869,547	3,156,502
2062	0	0	2,869,547	3,156,502
2063	0	0	2,869,547	3,156,502
2064	0	0	2,869,547	3,156,502
2065	0	0	2,869,547	3,156,502
2066	0	0	2,869,547	3,156,502
2067	0	0	2,869,547	3,156,502
2068	0	0	2,869,547	3,156,502
2069	0	0	2,869,547	3,156,502
2070	0	0	2,869,547	3,156,502
2071	0	0	2,869,547	3,156,502
2072	0	0	2,869,547	3,156,502

Pollutant Parameters

	Compound	Gas / Pollutant Default Parameters: Concentration (*ppmv*)	Molecular Weight	User-specified Pollutant Parameters: Concentration (*ppmv*)	Molecular Weight
Gases	Total landfill gas		0.00		
	Methane		16.04		
	Carbon dioxide		44.01		
	NMOC	4,000	86.18		
Pollutants	1,1,1-Trichloroethane (methyl chloroform) - HAP	0.48	133.41		
	1,1,2,2-Tetrachloroethane - HAP/VOC	1.1	167.85		
	1,1-Dichloroethane (ethylidene dichloride) - HAP/VOC	2.4	98.97		
	1,1-Dichloroethene (vinylidene chloride) - HAP/VOC	0.20	96.94		
	1,2-Dichloroethane (ethylene dichloride) - HAP/VOC	0.41	98.96		
	1,2-Dichloropropane (propylene dichloride) - HAP/VOC	0.18	112.99		
	2-Propanol (isopropyl alcohol) - VOC	50	60.11		
	Acetone	7.0	58.08		
	Acrylonitrile - HAP/VOC	6.3	53.06		
	Benzene - No or Unknown Co-disposal - HAP/VOC	1.9	78.11		
	Benzene - Co-disposal - HAP/VOC	11	78.11		
	Bromodichloromethane - VOC	3.1	163.83		
	Butane - VOC	5.0	58.12		
	Carbon disulfide - HAP/VOC	0.58	76.13		
	Carbon monoxide	140	28.01		
	Carbon tetrachloride - HAP/VOC	4.0E-03	153.84		
	Carbonyl sulfide - HAP/VOC	0.49	60.07		
	Chlorobenzene - HAP/VOC	0.25	112.56		
	Chlorodifluoromethane	1.3	86.47		
	Chloroethane (ethyl chloride) - HAP/VOC	1.3	64.52		
	Chloroform - HAP/VOC	0.03	119.39		
	Chloromethane - VOC	1.2	50.49		
	Dichlorobenzene - (HAP for para isomer/VOC)	0.21	147		
	Dichlorodifluoromethane	16	120.91		
	Dichlorofluoromethane - VOC	2.6	102.92		
	Dichloromethane (methylene chloride) - HAP	14	84.94		
	Dimethyl sulfide (methyl sulfide) - VOC	7.8	62.13		
	Ethane	890	30.07		
	Ethanol - VOC	27	46.08		

Pollutant Parameters (Continued)

	Gas / Pollutant Default Parameters:		User-specified Pollutant Parameters:	
	Compound	Concentration (*ppmv*)	Molecular Weight	Concentration (*ppmv*)	Molecular Weight
Pollutants	Ethyl mercaptan (ethanethiol) - VOC	2.3	62.13		
	Ethylbenzene - HAP/VOC	4.6	106.16		
	Ethylene dibromide - HAP/VOC	1.0E-03	187.88		
	Fluorotrichloromethane - VOC	0.76	137.38		
	Hexane - HAP/VOC	6.6	86.18		
	Hydrogen sulfide	36	34.08		
	Mercury (total) - HAP	2.9E-04	200.61		
	Methyl ethyl ketone - HAP/VOC	7.1	72.11		
	Methyl isobutyl ketone - HAP/VOC	1.9	100.16		
	Methyl mercaptan - VOC	2.5	48.11		
	Pentane - VOC	3.3	72.15		
	Perchloroethylene (tetrachloroethylene) - HAP	3.7	165.83		
	Propane - VOC	11	44.09		
	t-1,2-Dichloroethene - VOC	2.8	96.94		
	Toluene - No or Unknown Co-disposal - HAP/VOC	39	92.13		
	Toluene - Co-disposal - HAP/VOC	170	92.13		
	Trichloroethylene (trichloroethene) - HAP/VOC	2.8	131.40		
	Vinyl chloride - HAP/VOC	7.3	62.50		
	Xylenes - HAP/VOC	12	106.16		

Graphs

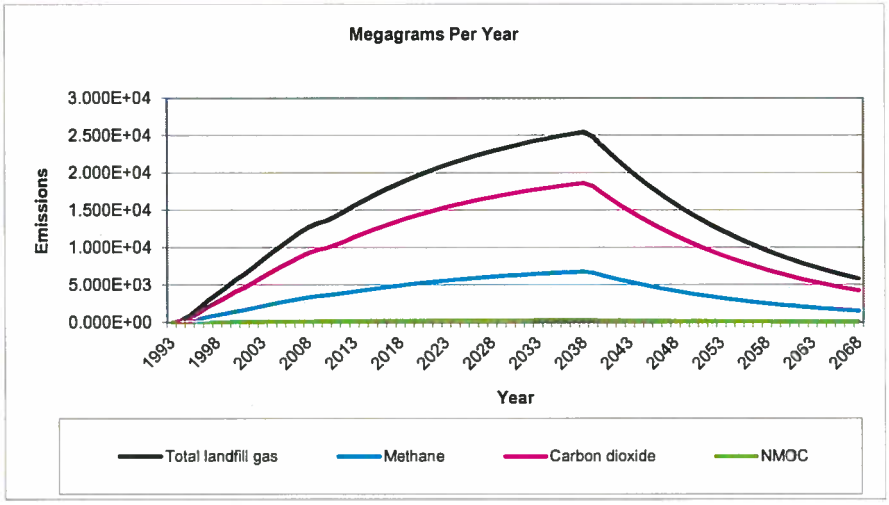
Megagrams Per Year
Emissions
3.000E+04
2.500E+04
2.000E+04
1.500E+04
1.000E+04
5.000E+03
0.000E+00
1993 1998 2003 2008 2013 2018 2023 2028 2033 2038 2043 2048 2053 2058 2063 2068
Year
Total landfill gas
Methane
Carbon dioxide
NMOC

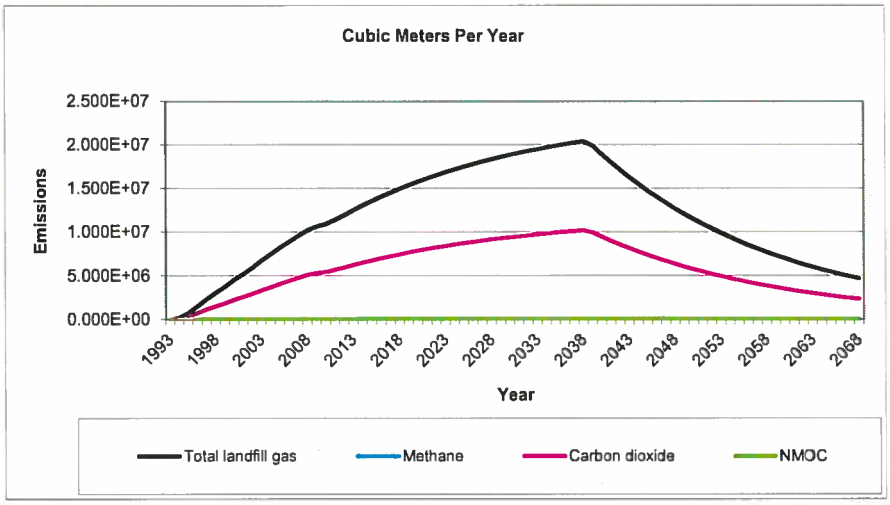
Cubic Meters Per Year
Emissions
2.500E+07
2.000E+07
1.500E+07
1.000E+07
5.000E+06
0.000E+00
1993 1998 2003 2008 2013 2018 2023 2028 2033 2038 2043 2048 2053 2058 2063 2068
Year
Total landfill gas
Methane
Carbon dioxide
NMOC

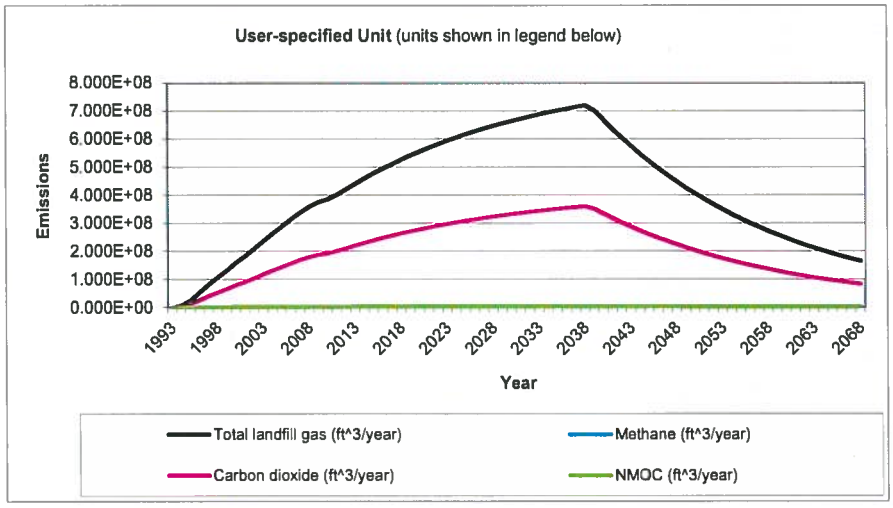
User-specified Unit (units shown in legend below)
Emissions
8.000E+08
7.000E+08
6.000E+08
5.000E+08
4.000E+08
3.000E+08
2.000E+08
1.000E+08
0.000E+00
1993 1998 2003 2008 2013 2018 2023 2028 2033 2038 2043 2048 2053 2058 2063 2068
Year
Total landfill gas (ft^3/year)
Methane (ft^3/year)
Carbon dioxide (ft^3/year)
NMOC (ft^3/year)

Results

Year	Total landfill gas			Methane		
	(Mg/year)	(m^3/year)	(ft^3/year)	(Mg/year)	(m^3/year)	(ft^3/year)
1993	0	0	0	0	0	0
1994	2.052E+02	1.643E+05	5.804E+06	5.482E+01	8.217E+04	2.902E+06
1995	8.675E+02	6.946E+05	2.453E+07	2.317E+02	3.473E+05	1.227E+07
1996	1.883E+03	1.508E+06	5.324E+07	5.029E+02	7.538E+05	2.662E+07
1997	2.901E+03	2.323E+06	8.203E+07	7.749E+02	1.161E+06	4.102E+07
1998	3.811E+03	3.052E+06	1.078E+08	1.018E+03	1.526E+06	5.389E+07
1999	4.663E+03	3.734E+06	1.319E+08	1.245E+03	1.867E+06	6.593E+07
2000	5.661E+03	4.533E+06	1.601E+08	1.512E+03	2.266E+06	8.004E+07
2001	6.462E+03	5.174E+06	1.827E+08	1.726E+03	2.587E+06	9.136E+07
2002	7.390E+03	5.917E+06	2.090E+08	1.974E+03	2.959E+06	1.045E+08
2003	8.375E+03	6.707E+06	2.368E+08	2.237E+03	3.353E+06	1.184E+08
2004	9.302E+03	7.449E+06	2.631E+08	2.485E+03	3.724E+06	1.315E+08
2005	1.021E+04	8.179E+06	2.888E+08	2.728E+03	4.089E+06	1.444E+08
2006	1.106E+04	8.860E+06	3.129E+08	2.955E+03	4.430E+06	1.564E+08
2007	1.194E+04	9.564E+06	3.378E+08	3.190E+03	4.782E+06	1.689E+08
2008	1.271E+04	1.017E+07	3.593E+08	3.394E+03	5.087E+06	1.797E+08
2009	1.327E+04	1.062E+07	3.752E+08	3.544E+03	5.312E+06	1.876E+08
2010	1.361E+04	1.090E+07	3.849E+08	3.636E+03	5.450E+06	1.925E+08
2011	1.421E+04	1.137E+07	4.017E+08	3.794E+03	5.687E+06	2.009E+08
2012	1.488E+04	1.192E+07	4.208E+08	3.975E+03	5.958E+06	2.104E+08
2013	1.559E+04	1.248E+07	4.409E+08	4.164E+03	6.242E+06	2.204E+08
2014	1.626E+04	1.302E+07	4.599E+08	4.345E+03	6.512E+06	2.300E+08
2015	1.691E+04	1.354E+07	4.781E+08	4.516E+03	6.769E+06	2.391E+08
2016	1.752E+04	1.403E+07	4.954E+08	4.679E+03	7.014E+06	2.477E+08
2017	1.810E+04	1.449E+07	5.118E+08	4.834E+03	7.246E+06	2.559E+08
2018	1.865E+04	1.494E+07	5.274E+08	4.982E+03	7.468E+06	2.637E+08
2019	1.918E+04	1.536E+07	5.423E+08	5.122E+03	7.678E+06	2.711E+08
2020	1.968E+04	1.576E+07	5.564E+08	5.256E+03	7.878E+06	2.782E+08
2021	2.015E+04	1.614E+07	5.699E+08	5.383E+03	8.069E+06	2.849E+08
2022	2.061E+04	1.650E+07	5.827E+08	5.504E+03	8.250E+06	2.913E+08
2023	2.104E+04	1.684E+07	5.949E+08	5.619E+03	8.422E+06	2.974E+08
2024	2.145E+04	1.717E+07	6.064E+08	5.728E+03	8.586E+06	3.032E+08
2025	2.183E+04	1.748E+07	6.174E+08	5.832E+03	8.742E+06	3.087E+08
2026	2.220E+04	1.778E+07	6.279E+08	5.931E+03	8.890E+06	3.140E+08
2027	2.256E+04	1.806E+07	6.379E+08	6.025E+03	9.031E+06	3.189E+08
2028	2.289E+04	1.833E+07	6.474E+08	6.115E+03	9.166E+06	3.237E+08
2029	2.321E+04	1.859E+07	6.564E+08	6.200E+03	9.293E+06	3.282E+08
2030	2.351E+04	1.883E+07	6.650E+08	6.281E+03	9.415E+06	3.325E+08
2031	2.380E+04	1.906E+07	6.731E+08	6.358E+03	9.530E+06	3.366E+08
2032	2.408E+04	1.928E+07	6.809E+08	6.431E+03	9.640E+06	3.404E+08
2033	2.434E+04	1.949E+07	6.883E+08	6.501E+03	9.745E+06	3.441E+08
2034	2.459E+04	1.969E+07	6.953E+08	6.567E+03	9.844E+06	3.476E+08
2035	2.482E+04	1.988E+07	7.020E+08	6.631E+03	9.939E+06	3.510E+08
2036	2.505E+04	2.006E+07	7.083E+08	6.691E+03	1.003E+07	3.542E+08
2037	2.526E+04	2.023E+07	7.144E+08	6.748E+03	1.011E+07	3.572E+08
2038	2.546E+04	2.039E+07	7.201E+08	6.802E+03	1.020E+07	3.601E+08
2039	2.484E+04	1.989E+07	7.024E+08	6.635E+03	9.945E+06	3.512E+08
2040	2.363E+04	1.892E+07	6.682E+08	6.311E+03	9.460E+06	3.341E+08
2041	2.248E+04	1.800E+07	6.356E+08	6.003E+03	8.999E+06	3.178E+08
2042	2.138E+04	1.712E+07	6.046E+08	5.711E+03	8.560E+06	3.023E+08

Results (Continued)

Year	Total landfill gas			Methane		
	(Mg/year)	(m^3/year)	(ft^3/year)	(Mg/year)	(m^3/year)	(ft^3/year)
2043	2.034E+04	1.628E+07	5.751E+08	5.432E+03	8.142E+06	2.875E+08
2044	1.934E+04	1.549E+07	5.470E+08	5.167E+03	7.745E+06	2.735E+08
2045	1.840E+04	1.473E+07	5.204E+08	4.915E+03	7.367E+06	2.602E+08
2046	1.750E+04	1.402E+07	4.950E+08	4.675E+03	7.008E+06	2.475E+08
2047	1.665E+04	1.333E+07	4.708E+08	4.447E+03	6.666E+06	2.354E+08
2048	1.584E+04	1.268E+07	4.479E+08	4.231E+03	6.341E+06	2.239E+08
2049	1.507E+04	1.206E+07	4.260E+08	4.024E+03	6.032E+06	2.130E+08
2050	1.433E+04	1.148E+07	4.053E+08	3.828E+03	5.738E+06	2.026E+08
2051	1.363E+04	1.092E+07	3.855E+08	3.641E+03	5.458E+06	1.927E+08
2052	1.297E+04	1.038E+07	3.667E+08	3.464E+03	5.192E+06	1.833E+08
2053	1.233E+04	9.877E+06	3.488E+08	3.295E+03	4.939E+06	1.744E+08
2054	1.173E+04	9.395E+06	3.318E+08	3.134E+03	4.698E+06	1.659E+08
2055	1.116E+04	8.937E+06	3.156E+08	2.981E+03	4.469E+06	1.578E+08
2056	1.062E+04	8.501E+06	3.002E+08	2.836E+03	4.251E+06	1.501E+08
2057	1.010E+04	8.087E+06	2.856E+08	2.697E+03	4.043E+06	1.428E+08
2058	9.606E+03	7.692E+06	2.717E+08	2.566E+03	3.846E+06	1.358E+08
2059	9.138E+03	7.317E+06	2.584E+08	2.441E+03	3.659E+06	1.292E+08
2060	8.692E+03	6.960E+06	2.458E+08	2.322E+03	3.480E+06	1.229E+08
2061	8.268E+03	6.621E+06	2.338E+08	2.209E+03	3.310E+06	1.169E+08
2062	7.865E+03	6.298E+06	2.224E+08	2.101E+03	3.149E+06	1.112E+08
2063	7.481E+03	5.991E+06	2.116E+08	1.998E+03	2.995E+06	1.058E+08
2064	7.117E+03	5.699E+06	2.012E+08	1.901E+03	2.849E+06	1.006E+08
2065	6.769E+03	5.421E+06	1.914E+08	1.808E+03	2.710E+06	9.572E+07
2066	6.439E+03	5.156E+06	1.821E+08	1.720E+03	2.578E+06	9.105E+07
2067	6.125E+03	4.905E+06	1.732E+08	1.636E+03	2.452E+06	8.661E+07
2068	5.827E+03	4.666E+06	1.648E+08	1.556E+03	2.333E+06	8.238E+07
2069	5.542E+03	4.438E+06	1.567E+08	1.480E+03	2.219E+06	7.836E+07
2070	5.272E+03	4.222E+06	1.491E+08	1.408E+03	2.111E+06	7.454E+07
2071	5.015E+03	4.016E+06	1.418E+08	1.340E+03	2.008E+06	7.091E+07
2072	4.770E+03	3.820E+06	1.349E+08	1.274E+03	1.910E+06	6.745E+07
2073	4.538E+03	3.634E+06	1.283E+08	1.212E+03	1.817E+06	6.416E+07
2074	4.316E+03	3.456E+06	1.221E+08	1.153E+03	1.728E+06	6.103E+07
2075	4.106E+03	3.288E+06	1.161E+08	1.097E+03	1.644E+06	5.805E+07
2076	3.906E+03	3.127E+06	1.104E+08	1.043E+03	1.564E+06	5.522E+07
2077	3.715E+03	2.975E+06	1.051E+08	9.924E+02	1.487E+06	5.253E+07
2078	3.534E+03	2.830E+06	9.994E+07	9.440E+02	1.415E+06	4.997E+07
2079	3.362E+03	2.692E+06	9.506E+07	8.979E+02	1.346E+06	4.753E+07
2080	3.198E+03	2.561E+06	9.043E+07	8.541E+02	1.280E+06	4.521E+07
2081	3.042E+03	2.436E+06	8.602E+07	8.125E+02	1.218E+06	4.301E+07
2082	2.893E+03	2.317E+06	8.182E+07	7.728E+02	1.158E+06	4.091E+07
2083	2.752E+03	2.204E+06	7.783E+07	7.352E+02	1.102E+06	3.891E+07
2084	2.618E+03	2.096E+06	7.403E+07	6.993E+02	1.048E+06	3.702E+07
2085	2.490E+03	1.994E+06	7.042E+07	6.652E+02	9.971E+05	3.521E+07
2086	2.369E+03	1.897E+06	6.699E+07	6.328E+02	9.484E+05	3.349E+07
2087	2.253E+03	1.804E+06	6.372E+07	6.019E+02	9.022E+05	3.186E+07
2088	2.143E+03	1.716E+06	6.061E+07	5.725E+02	8.582E+05	3.031E+07
2089	2.039E+03	1.633E+06	5.766E+07	5.446E+02	8.163E+05	2.883E+07
2090	1.939E+03	1.553E+06	5.485E+07	5.181E+02	7.765E+05	2.742E+07
2091	1.845E+03	1.477E+06	5.217E+07	4.928E+02	7.386E+05	2.609E+07
2092	1.755E+03	1.405E+06	4.963E+07	4.688E+02	7.026E+05	2.481E+07
2093	1.669E+03	1.337E+06	4.721E+07	4.459E+02	6.684E+05	2.360E+07

Results (Continued)

Year	Total landfill gas			Methane		
	(Mg/year)	(m^3/year)	(ft^3/year)	(Mg/year)	(m^3/year)	(ft^3/year)
2094	1.588E+03	1.272E+06	4.490E+07	4.241E+02	6.358E+05	2.245E+07
2095	1.510E+03	1.210E+06	4.271E+07	4.035E+02	6.048E+05	2.136E+07
2096	1.437E+03	1.151E+06	4.063E+07	3.838E+02	5.753E+05	2.032E+07
2097	1.367E+03	1.094E+06	3.865E+07	3.651E+02	5.472E+05	1.932E+07
2098	1.300E+03	1.041E+06	3.676E+07	3.473E+02	5.205E+05	1.838E+07
2099	1.237E+03	9.903E+05	3.497E+07	3.303E+02	4.951E+05	1.749E+07
2100	1.176E+03	9.420E+05	3.327E+07	3.142E+02	4.710E+05	1.663E+07
2101	1.119E+03	8.960E+05	3.164E+07	2.989E+02	4.480E+05	1.582E+07
2102	1.064E+03	8.523E+05	3.010E+07	2.843E+02	4.262E+05	1.505E+07
2103	1.012E+03	8.108E+05	2.863E+07	2.704E+02	4.054E+05	1.432E+07
2104	9.631E+02	7.712E+05	2.724E+07	2.573E+02	3.856E+05	1.362E+07
2105	9.161E+02	7.336E+05	2.591E+07	2.447E+02	3.668E+05	1.295E+07
2106	8.715E+02	6.978E+05	2.464E+07	2.328E+02	3.489E+05	1.232E+07
2107	8.290E+02	6.638E+05	2.344E+07	2.214E+02	3.319E+05	1.172E+07
2108	7.885E+02	6.314E+05	2.230E+07	2.106E+02	3.157E+05	1.115E+07
2109	7.501E+02	6.006E+05	2.121E+07	2.004E+02	3.003E+05	1.061E+07
2110	7.135E+02	5.713E+05	2.018E+07	1.906E+02	2.857E+05	1.009E+07
2111	6.787E+02	5.435E+05	1.919E+07	1.813E+02	2.717E+05	9.596E+06
2112	6.456E+02	5.170E+05	1.826E+07	1.724E+02	2.585E+05	9.128E+06
2113	6.141E+02	4.917E+05	1.737E+07	1.640E+02	2.459E+05	8.683E+06
2114	5.842E+02	4.678E+05	1.652E+07	1.560E+02	2.339E+05	8.260E+06
2115	5.557E+02	4.450E+05	1.571E+07	1.484E+02	2.225E+05	7.857E+06
2116	5.286E+02	4.233E+05	1.495E+07	1.412E+02	2.116E+05	7.474E+06
2117	5.028E+02	4.026E+05	1.422E+07	1.343E+02	2.013E+05	7.109E+06
2118	4.783E+02	3.830E+05	1.352E+07	1.278E+02	1.915E+05	6.762E+06
2119	4.549E+02	3.643E+05	1.287E+07	1.215E+02	1.821E+05	6.433E+06
2120	4.328E+02	3.465E+05	1.224E+07	1.156E+02	1.733E+05	6.119E+06
2121	4.116E+02	3.296E+05	1.164E+07	1.100E+02	1.648E+05	5.820E+06
2122	3.916E+02	3.136E+05	1.107E+07	1.046E+02	1.568E+05	5.537E+06
2123	3.725E+02	2.983E+05	1.053E+07	9.949E+01	1.491E+05	5.267E+06
2124	3.543E+02	2.837E+05	1.002E+07	9.464E+01	1.419E+05	5.010E+06
2125	3.370E+02	2.699E+05	9.531E+06	9.002E+01	1.349E+05	4.765E+06
2126	3.206E+02	2.567E+05	9.066E+06	8.563E+01	1.284E+05	4.533E+06
2127	3.050E+02	2.442E+05	8.624E+06	8.146E+01	1.221E+05	4.312E+06
2128	2.901E+02	2.323E+05	8.203E+06	7.748E+01	1.161E+05	4.102E+06
2129	2.759E+02	2.210E+05	7.803E+06	7.371E+01	1.105E+05	3.902E+06
2130	2.625E+02	2.102E+05	7.423E+06	7.011E+01	1.051E+05	3.711E+06
2131	2.497E+02	1.999E+05	7.061E+06	6.669E+01	9.997E+04	3.530E+06
2132	2.375E+02	1.902E+05	6.716E+06	6.344E+01	9.509E+04	3.358E+06
2133	2.259E+02	1.809E+05	6.389E+06	6.035E+01	9.045E+04	3.194E+06

Results (Continued)

Year	Carbon dioxide			NMOC		
	(Mg/year)	(m^3/year)	(ft^3/year)	(Mg/year)	(m^3/year)	(ft^3/year)
1993	0	0	0	0	0	0
1994	1.504E+02	8.217E+04	2.902E+06	2.356E+00	6.574E+02	2.322E+04
1995	6.358E+02	3.473E+05	1.227E+07	9.960E+00	2.779E+03	9.813E+04
1996	1.380E+03	7.538E+05	2.662E+07	2.162E+01	6.030E+03	2.130E+05
1997	2.126E+03	1.161E+06	4.102E+07	3.331E+01	9.292E+03	3.281E+05
1998	2.793E+03	1.526E+06	5.389E+07	4.376E+01	1.221E+04	4.311E+05
1999	3.417E+03	1.867E+06	6.593E+07	5.353E+01	1.494E+04	5.274E+05
2000	4.149E+03	2.266E+06	8.004E+07	6.499E+01	1.813E+04	6.403E+05
2001	4.736E+03	2.587E+06	9.136E+07	7.419E+01	2.070E+04	7.309E+05
2002	5.416E+03	2.959E+06	1.045E+08	8.484E+01	2.367E+04	8.359E+05
2003	6.138E+03	3.353E+06	1.184E+08	9.616E+01	2.683E+04	9.474E+05
2004	6.817E+03	3.724E+06	1.315E+08	1.068E+02	2.980E+04	1.052E+06
2005	7.485E+03	4.089E+06	1.444E+08	1.173E+02	3.271E+04	1.155E+06
2006	8.109E+03	4.430E+06	1.564E+08	1.270E+02	3.544E+04	1.252E+06
2007	8.754E+03	4.782E+06	1.689E+08	1.371E+02	3.826E+04	1.351E+06
2008	9.312E+03	5.087E+06	1.797E+08	1.459E+02	4.070E+04	1.437E+06
2009	9.724E+03	5.312E+06	1.876E+08	1.523E+02	4.250E+04	1.501E+06
2010	9.976E+03	5.450E+06	1.925E+08	1.563E+02	4.360E+04	1.540E+06
2011	1.041E+04	5.687E+06	2.009E+08	1.631E+02	4.550E+04	1.607E+06
2012	1.091E+04	5.958E+06	2.104E+08	1.708E+02	4.766E+04	1.683E+06
2013	1.143E+04	6.242E+06	2.204E+08	1.790E+02	4.993E+04	1.763E+06
2014	1.192E+04	6.512E+06	2.300E+08	1.867E+02	5.210E+04	1.840E+06
2015	1.239E+04	6.769E+06	2.391E+08	1.941E+02	5.415E+04	1.912E+06
2016	1.284E+04	7.014E+06	2.477E+08	2.011E+02	5.611E+04	1.982E+06
2017	1.326E+04	7.246E+06	2.559E+08	2.078E+02	5.797E+04	2.047E+06
2018	1.367E+04	7.468E+06	2.637E+08	2.141E+02	5.974E+04	2.110E+06
2019	1.405E+04	7.678E+06	2.711E+08	2.202E+02	6.142E+04	2.169E+06
2020	1.442E+04	7.878E+06	2.782E+08	2.259E+02	6.303E+04	2.226E+06
2021	1.477E+04	8.069E+06	2.849E+08	2.314E+02	6.455E+04	2.280E+06
2022	1.510E+04	8.250E+06	2.913E+08	2.366E+02	6.600E+04	2.331E+06
2023	1.542E+04	8.422E+06	2.974E+08	2.415E+02	6.738E+04	2.379E+06
2024	1.572E+04	8.586E+06	3.032E+08	2.462E+02	6.869E+04	2.426E+06
2025	1.600E+04	8.742E+06	3.087E+08	2.507E+02	6.994E+04	2.470E+06
2026	1.627E+04	8.890E+06	3.140E+08	2.549E+02	7.112E+04	2.512E+06
2027	1.653E+04	9.031E+06	3.189E+08	2.590E+02	7.225E+04	2.552E+06
2028	1.678E+04	9.166E+06	3.237E+08	2.628E+02	7.333E+04	2.589E+06
2029	1.701E+04	9.293E+06	3.282E+08	2.665E+02	7.435E+04	2.626E+06
2030	1.723E+04	9.415E+06	3.325E+08	2.700E+02	7.532E+04	2.660E+06
2031	1.745E+04	9.530E+06	3.366E+08	2.733E+02	7.624E+04	2.692E+06
2032	1.765E+04	9.640E+06	3.404E+08	2.764E+02	7.712E+04	2.724E+06
2033	1.784E+04	9.745E+06	3.441E+08	2.794E+02	7.796E+04	2.753E+06
2034	1.802E+04	9.844E+06	3.476E+08	2.823E+02	7.875E+04	2.781E+06
2035	1.819E+04	9.939E+06	3.510E+08	2.850E+02	7.951E+04	2.808E+06
2036	1.836E+04	1.003E+07	3.542E+08	2.876E+02	8.023E+04	2.833E+06
2037	1.851E+04	1.011E+07	3.572E+08	2.900E+02	8.091E+04	2.857E+06
2038	1.866E+04	1.020E+07	3.601E+08	2.924E+02	8.156E+04	2.880E+06
2039	1.820E+04	9.945E+06	3.512E+08	2.852E+02	7.956E+04	2.810E+06
2040	1.732E+04	9.460E+06	3.341E+08	2.713E+02	7.568E+04	2.673E+06
2041	1.647E+04	8.999E+06	3.178E+08	2.580E+02	7.199E+04	2.542E+06
2042	1.567E+04	8.560E+06	3.023E+08	2.455E+02	6.848E+04	2.418E+06

Results (Continued)

Year	Carbon dioxide			NMOC		
	(Mg/year)	(m^3/year)	(ft^3/year)	(Mg/year)	(m^3/year)	(ft^3/year)
2043	1.490E+04	8.142E+06	2.875E+08	2.335E+02	6.514E+04	2.300E+06
2044	1.418E+04	7.745E+06	2.735E+08	2.221E+02	6.196E+04	2.188E+06
2045	1.349E+04	7.367E+06	2.602E+08	2.113E+02	5.894E+04	2.081E+06
2046	1.283E+04	7.008E+06	2.475E+08	2.010E+02	5.606E+04	1.980E+06
2047	1.220E+04	6.666E+06	2.354E+08	1.912E+02	5.333E+04	1.883E+06
2048	1.161E+04	6.341E+06	2.239E+08	1.818E+02	5.073E+04	1.792E+06
2049	1.104E+04	6.032E+06	2.130E+08	1.730E+02	4.826E+04	1.704E+06
2050	1.050E+04	5.738E+06	2.026E+08	1.645E+02	4.590E+04	1.621E+06
2051	9.991E+03	5.458E+06	1.927E+08	1.565E+02	4.366E+04	1.542E+06
2052	9.503E+03	5.192E+06	1.833E+08	1.489E+02	4.153E+04	1.467E+06
2053	9.040E+03	4.939E+06	1.744E+08	1.416E+02	3.951E+04	1.395E+06
2054	8.599E+03	4.698E+06	1.659E+08	1.347E+02	3.758E+04	1.327E+06
2055	8.180E+03	4.469E+06	1.578E+08	1.281E+02	3.575E+04	1.262E+06
2056	7.781E+03	4.251E+06	1.501E+08	1.219E+02	3.401E+04	1.201E+06
2057	7.401E+03	4.043E+06	1.428E+08	1.159E+02	3.235E+04	1.142E+06
2058	7.040E+03	3.846E+06	1.358E+08	1.103E+02	3.077E+04	1.087E+06
2059	6.697E+03	3.659E+06	1.292E+08	1.049E+02	2.927E+04	1.034E+06
2060	6.370E+03	3.480E+06	1.229E+08	9.980E+01	2.784E+04	9.832E+05
2061	6.060E+03	3.310E+06	1.169E+08	9.493E+01	2.648E+04	9.353E+05
2062	5.764E+03	3.149E+06	1.112E+08	9.030E+01	2.519E+04	8.896E+05
2063	5.483E+03	2.995E+06	1.058E+08	8.589E+01	2.396E+04	8.463E+05
2064	5.216E+03	2.849E+06	1.006E+08	8.171E+01	2.279E+04	8.050E+05
2065	4.961E+03	2.710E+06	9.572E+07	7.772E+01	2.168E+04	7.657E+05
2066	4.719E+03	2.578E+06	9.105E+07	7.393E+01	2.063E+04	7.284E+05
2067	4.489E+03	2.452E+06	8.661E+07	7.032E+01	1.962E+04	6.929E+05
2068	4.270E+03	2.333E+06	8.238E+07	6.689E+01	1.866E+04	6.591E+05
2069	4.062E+03	2.219E+06	7.836E+07	6.363E+01	1.775E+04	6.269E+05
2070	3.864E+03	2.111E+06	7.454E+07	6.053E+01	1.689E+04	5.963E+05
2071	3.675E+03	2.008E+06	7.091E+07	5.758E+01	1.606E+04	5.673E+05
2072	3.496E+03	1.910E+06	6.745E+07	5.477E+01	1.528E+04	5.396E+05
2073	3.326E+03	1.817E+06	6.416E+07	5.210E+01	1.453E+04	5.133E+05
2074	3.163E+03	1.728E+06	6.103E+07	4.956E+01	1.383E+04	4.882E+05
2075	3.009E+03	1.644E+06	5.805E+07	4.714E+01	1.315E+04	4.644E+05
2076	2.862E+03	1.564E+06	5.522E+07	4.484E+01	1.251E+04	4.418E+05
2077	2.723E+03	1.487E+06	5.253E+07	4.265E+01	1.190E+04	4.202E+05
2078	2.590E+03	1.415E+06	4.997E+07	4.057E+01	1.132E+04	3.997E+05
2079	2.464E+03	1.346E+06	4.753E+07	3.859E+01	1.077E+04	3.802E+05
2080	2.344E+03	1.280E+06	4.521E+07	3.671E+01	1.024E+04	3.617E+05
2081	2.229E+03	1.218E+06	4.301E+07	3.492E+01	9.743E+03	3.441E+05
2082	2.121E+03	1.158E+06	4.091E+07	3.322E+01	9.267E+03	3.273E+05
2083	2.017E+03	1.102E+06	3.891E+07	3.160E+01	8.815E+03	3.113E+05
2084	1.919E+03	1.048E+06	3.702E+07	3.006E+01	8.386E+03	2.961E+05
2085	1.825E+03	9.971E+05	3.521E+07	2.859E+01	7.977E+03	2.817E+05
2086	1.736E+03	9.484E+05	3.349E+07	2.720E+01	7.588E+03	2.680E+05
2087	1.651E+03	9.022E+05	3.186E+07	2.587E+01	7.218E+03	2.549E+05
2088	1.571E+03	8.582E+05	3.031E+07	2.461E+01	6.866E+03	2.425E+05
2089	1.494E+03	8.163E+05	2.883E+07	2.341E+01	6.531E+03	2.306E+05
2090	1.421E+03	7.765E+05	2.742E+07	2.227E+01	6.212E+03	2.194E+05
2091	1.352E+03	7.386E+05	2.609E+07	2.118E+01	5.909E+03	2.087E+05
2092	1.286E+03	7.026E+05	2.481E+07	2.015E+01	5.621E+03	1.985E+05
2093	1.223E+03	6.684E+05	2.360E+07	1.917E+01	5.347E+03	1.888E+05

Results (Continued)

Year	Carbon dioxide			NMOC		
	(Mg/year)	(m^3/year)	(ft^3/year)	(Mg/year)	(m^3/year)	(ft^3/year)
2094	1.164E+03	6.358E+05	2.245E+07	1.823E+01	5.086E+03	1.796E+05
2095	1.107E+03	6.048E+05	2.136E+07	1.734E+01	4.838E+03	1.709E+05
2096	1.053E+03	5.753E+05	2.032E+07	1.650E+01	4.602E+03	1.625E+05
2097	1.002E+03	5.472E+05	1.932E+07	1.569E+01	4.378E+03	1.546E+05
2098	9.528E+02	5.205E+05	1.838E+07	1.493E+01	4.164E+03	1.471E+05
2099	9.063E+02	4.951E+05	1.749E+07	1.420E+01	3.961E+03	1.399E+05
2100	8.621E+02	4.710E+05	1.663E+07	1.351E+01	3.768E+03	1.331E+05
2101	8.201E+02	4.480E+05	1.582E+07	1.285E+01	3.584E+03	1.266E+05
2102	7.801E+02	4.262E+05	1.505E+07	1.222E+01	3.409E+03	1.204E+05
2103	7.420E+02	4.054E+05	1.432E+07	1.162E+01	3.243E+03	1.145E+05
2104	7.059E+02	3.856E+05	1.362E+07	1.106E+01	3.085E+03	1.089E+05
2105	6.714E+02	3.668E+05	1.295E+07	1.052E+01	2.934E+03	1.036E+05
2106	6.387E+02	3.489E+05	1.232E+07	1.001E+01	2.791E+03	9.857E+04
2107	6.075E+02	3.319E+05	1.172E+07	9.517E+00	2.655E+03	9.377E+04
2108	5.779E+02	3.157E+05	1.115E+07	9.053E+00	2.526E+03	8.919E+04
2109	5.497E+02	3.003E+05	1.061E+07	8.612E+00	2.402E+03	8.484E+04
2110	5.229E+02	2.857E+05	1.009E+07	8.192E+00	2.285E+03	8.071E+04
2111	4.974E+02	2.717E+05	9.596E+06	7.792E+00	2.174E+03	7.677E+04
2112	4.731E+02	2.585E+05	9.128E+06	7.412E+00	2.068E+03	7.303E+04
2113	4.501E+02	2.459E+05	8.683E+06	7.051E+00	1.967E+03	6.946E+04
2114	4.281E+02	2.339E+05	8.260E+06	6.707E+00	1.871E+03	6.608E+04
2115	4.072E+02	2.225E+05	7.857E+06	6.380E+00	1.780E+03	6.285E+04
2116	3.874E+02	2.116E+05	7.474E+06	6.069E+00	1.693E+03	5.979E+04
2117	3.685E+02	2.013E+05	7.109E+06	5.773E+00	1.610E+03	5.687E+04
2118	3.505E+02	1.915E+05	6.762E+06	5.491E+00	1.532E+03	5.410E+04
2119	3.334E+02	1.821E+05	6.433E+06	5.223E+00	1.457E+03	5.146E+04
2120	3.172E+02	1.733E+05	6.119E+06	4.969E+00	1.386E+03	4.895E+04
2121	3.017E+02	1.648E+05	5.820E+06	4.726E+00	1.319E+03	4.656E+04
2122	2.870E+02	1.568E+05	5.537E+06	4.496E+00	1.254E+03	4.429E+04
2123	2.730E+02	1.491E+05	5.267E+06	4.276E+00	1.193E+03	4.213E+04
2124	2.597E+02	1.419E+05	5.010E+06	4.068E+00	1.135E+03	4.008E+04
2125	2.470E+02	1.349E+05	4.765E+06	3.869E+00	1.080E+03	3.812E+04
2126	2.350E+02	1.284E+05	4.533E+06	3.681E+00	1.027E+03	3.626E+04
2127	2.235E+02	1.221E+05	4.312E+06	3.501E+00	9.768E+02	3.450E+04
2128	2.126E+02	1.161E+05	4.102E+06	3.330E+00	9.291E+02	3.281E+04
2129	2.022E+02	1.105E+05	3.902E+06	3.168E+00	8.838E+02	3.121E+04
2130	1.924E+02	1.051E+05	3.711E+06	3.014E+00	8.407E+02	2.969E+04
2131	1.830E+02	9.997E+04	3.530E+06	2.867E+00	7.997E+02	2.824E+04
2132	1.741E+02	9.509E+04	3.358E+06	2.727E+00	7.607E+02	2.686E+04
2133	1.656E+02	9.045E+04	3.194E+06	2.594E+00	7.236E+02	2.555E+04

St. Louis County Environmental Services Department
Solid Waste Staff Training - 2012

LAST_NAME	FIRST_NAME	CLASS DATE	CLASS_TITLE
Archibald	Duane	4/17/2012	Right to Know
Aro	Jack	3/21/2012	HHW Annual Refresher
Aro	Jack	3/21/2012	Haz Cat
Aro	Jack	4/12/2012	Haz Waste Transportation
Aro	Jack	4/17/2012	Right to Know
Bartek	Steve	4/17/2012	Right to Know
Bednarczuk	David	12/5/2012	Pre-Retirement Planning
Bednarczuk	David	2/10/2012	Health Plan 101
Bednarczuk	David	3/21/2012	HHW Annual Refresher
Bednarczuk	David	3/21/2012	Haz Cat
Bednarczuk	David	4/12/2012	Haz Waste Transportation
Bednarczuk	David	4/17/2012	Right to Know
Bergquist	Gary	11/2/2012	Excel Introduction 2007/2010
Bergquist	Gary	3/21/2012	HHW Annual Refresher
Bergquist	Gary	3/21/2012	Haz Cat
Bergquist	Gary	4/12/2012	Haz Waste Transportation
Bergquist	Gary	4/17/2012	Right to Know
Butler	Mark	3/21/2012	HHW Annual Refresher
Butler	Mark	3/21/2012	Haz Cat
Butler	Mark	4/12/2012	Haz Waste Transportation
Butler	Mark	4/17/2012	Right to Know
Christensen	Sandra	4/17/2012	Right to Know
Claesson	Gerald	4/17/2012	Right to Know
Craw	Herbert	4/17/2012	Right to Know
Dickson	Tom	4/17/2012	Right to Know
Erzar	Peggy	4/17/2012	Right to Know
Fink	David	3/20/2012	Purchasing and Contracts
Finnegan	John	10/23/2012	Skid Steer
Finnegan	John	4/17/2012	Right to Know
Finnegan	John	1/1/2012	FMLA 2012

St. Louis County Environmental Services Department
Solid Waste Staff Training - 2012

Finnegan	John	1/1/2012	Getting to Know St Louis County
Finnegan	John	1/1/2012	Diversity 101 Online
Johnson	Joe	4/17/2012	Right to Know
Jordahl	Brian	4/17/2012	Right to Know
Lamolli	John	4/17/2012	Right to Know
Larcher	Jim	4/17/2012	Right to Know
Lewis	Chip	3/21/2012	HHW Annual Refresher
Lewis	Chip	3/21/2012	Haz Cat
Lewis	Chip	4/12/2012	Haz Waste Transportation
McReynolds-P	Mary	2/17/2012	Pre-Retirement Planning
McReynolds-P	Mary	12/20/2012	The Obesity and Diabetes Link In Ourselves and In
McReynolds-P	Mary	3/21/2012	HHW Annual Refresher
McReynolds-P	Mary	3/21/2012	Haz Cat
McCormick	Richard	4/17/2012	Right to Know
Moes	Thomas	3/21/2012	HHW Annual Refresher
Moes	Thomas	3/21/2012	Haz Cat
Moes	Thomas	4/12/2012	Haz Waste Transportation
Morgan	Ginger	3/21/2012	HHW Annual Refresher
Morgan	Ginger	3/21/2012	Haz Cat
Morgan	Ginger	4/12/2012	Haz Waste Transportation
Morgan	Ginger	4/17/2012	Right to Know
Nachtman	Shanon	4/17/2012	Right to Know
Namchek	James	3/21/2012	HHW Annual Refresher
Namchek	James	3/21/2012	Haz Cat
Namchek	James	4/12/2012	Haz Waste Transportation
Namchek	James	4/17/2012	Right to Know
Nelson	David	4/17/2012	Right to Know
Rae	Bondell	10/4/2012	Earth Moving Equipment
Rissanen	Ray	4/17/2012	Right to Know
Rooney	Julie	3/21/2012	HHW Annual Refresher
Rooney	Julie	3/21/2012	Haz Cat
Rooney	Julie	4/12/2012	Haz Waste Transportation

St. Louis County Environmental Services Department
Solid Waste Staff Training - 2012

Saranpaa	Kirk	4/17/2012	Right to Know
St. Lawrence	Thomas	3/21/2012	HHW Annual Refresher
St. Lawrence	Thomas	3/21/2012	Haz Cat
St. Lawrence	Thomas	4/12/2012	Haz Waste Transportation
St. Lawrence	Thomas	4/17/2012	Right to Know
Stenlund	Les	4/17/2012	Right to Know
Stupica	Chip	4/17/2012	Right to Know
Sutherland	Russell	4/17/2012	Right to Know
Sutherland	Russell	9/20/2012	Skid Steer
Strukel	John	3/21/2012	HHW Annual Refresher
Strukel	John	3/21/2012	Haz Cat
Strukel	John	4/12/2012	Haz Waste Transportation

SAINT LOUIS COUNTY REGIONAL LANDFILL

SW-405

WATER QUALITY ANNUAL REPORT – 2012

PREPARED BY

NTS
526 CHESTNUT STREET
VIRGINIA, MN 55792

TABLE OF CONTENTS

ENVIRONMENTAL MONITORING SYSTEM 3
GROUNDWATER MONITORING 3
SURFACE WATER MONITORING 4
LEACHATE MONITORING 4
LEACHATE POND LEAK DETECTION SYSTEM 4
LANDFILL LEAK DETECTION SYSTEM 4
SOIL SUCTION LYSIMETER MONITORING 4
LANDFILL GAS MONITORING 4
SLOPE STABILITY MONITORING 5
2012 WATER QUALITY SUMMARY 5
GROUNDWATER MONITORING SYSTEM 5
Inorganic Parameters 5
Metals 6
Volatile Organic Compounds 6
Water Levels and Groundwater Flow 7
SURFACE SITES 7
LEACHATE PFC MONITORING 7
SUCTION LYSIMETERS 7
POND LEAK DETECTION RISER 7
LANDFILL LEAK DETECTION RISER 8
2012 LANDFILL GAS AND INCLINOMETER MONITORING SUMMARY 8
LANDFILL GAS MONITORING 8
INCLINOMETER MONITORING 8
CONCLUSIONS AND RECOMMENDATIONS 9

APPENDICES

APPENDIX A	SITE MAP, SITE DETAIL MAP, GROUNDWATER CONTOUR MAPS
APPENDIX B	TREND CHARTS, GROUNDWATER ELEVATIONS TABLE, AND HYDROGRAPH
APPENDIX C	2012 WATER QUALITY SUMMARY
APPENDIX D	LANDFILL GAS MONITORING DATA SUMMARY
APPENDIX E	LOCAL RAINFALL DATA SUMMARY
APPENDIX F	INCLINOMETER DATA
APPENDIX G	SPRAY IRRIGATION FACILITY 2012 OPERATIONS REPORT
APPENDIX H	MONITORING PLAN

ENVIRONMENTAL MONITORING SYSTEM

The environmental monitoring system (EMS) for the Saint Louis County Regional Landfill (SLCRLF, Site, Landfill, or Facility) includes groundwater, surface water, leachate, suction lysimeter, slope stability, and landfill gas components. A topographical representation of the Facility location, Site Vicinity Map, is presented as Figure 1 and an aerial photograph is presented as the Site Location Map, Figure 1A, Appendix A.

Figure 2, Appendix A, identifies the Site Details of the various components of the EMS, and Table 3, Appendix H, excerpted from the EMS Work Plan (April 2003) summarizes the monitoring frequency, and laboratory and field parameters.

GROUNDWATER MONITORING

Seventeen monitoring wells are installed along the margin of the Landfill to monitor groundwater quality. The network consists of the following:

Table 1.

Monitoring Wells	Purpose
MW91-1, MW92-1A, MW91-2A, MW91-4A, and MW91-5A	Monitor groundwater table down-gradient of waste cells.
MW91-3, MW91-6, MW91-7	Monitor groundwater table up-gradient of waste cells.
*MW94-2B, MW91-4B, MW91-5B	Monitor base of aquifer down-gradient from waste cells.
MW91-9, MW91-10	Monitor groundwater table down-gradient from leachate treatment ponds.
MW91-8	Monitor groundwater table within the spray irrigation field.
**MW03-01, **MW03-02, **MW03-05	Additional groundwater table wells installed within future Landfill expansions for static water level measurements.

**Note that well MW94-2B was installed in July 1994 to replace well MW91-2B which developed an obstruction. Well MW91-2B was not abandoned and is used only to collect water level data. **Monitoring wells MW03-01, MW03-02, and MW03-05 were installed as part of the Water Table Evaluation at the St. Louis County Regional Landfill (August 7, 2003).*

SURFACE WATER MONITORING

Surface water samples are collected from three monitoring points (SS-1, SS-2, and SS-3) and are shown on Figure 2, Appendix A. Sampling parameters are included on Table 3, Appendix H.

Surface water sample locations SS-1 and SS-3 are located near the base of the mine dump where groundwater seeps have been identified. Surface site SS-2 is near the outlet of the storm water sedimentation basin.

LEACHATE MONITORING

Untreated leachate samples are collected at the lift station on the northeast side of the Landfill. Sampling parameters are contained Table 3, Appendix H.

Treated leachate samples are required to be obtained monthly during the spray irrigation season (May through September) at the irrigation pump station wet well. The results of treated leachate monitoring are discussed in the 2012 Spray Irrigation Facility Operations Report, Appendix G.

LEACHATE POND LEAK DETECTION SYSTEM

Leachate samples are obtained quarterly from leachate pond leak detection risers (PLDR) (PLDR B; PLDR C; PLDR 1,4; and PLDR 2,3) located beneath the liner of each treatment pond. Sampling locations are shown on Figure 2, Appendix A.

Sampling parameters are detailed in Table 3, Appendix H. Leachate pond leak detection risers are further discussed in the Pond Leak Detection Riser section of this report.

LANDFILL LEAK DETECTION SYSTEM

Landfill leak detection risers (LLDR) (LLDR-A, LLDR-B, LLDR-C and LLDR-D) are located along the southeast and east (down-gradient) margin of the waste cells area of the Landfill. Sampling locations are shown on Figure 2, Appendix A. Sampling parameters are contained Table 3, Appendix H.

SOIL SUCTION LYSIMETER MONITORING

Four suction lysimeters are installed at four to eight feet below the spray irrigation field to monitor soil water characteristics. Sampling locations are shown on Figure 2, Appendix A. Sampling parameters are contained Table 3, Appendix H. However, the suction lysimeters have not held a vacuum or accumulated soil water for several years.

LANDFILL GAS MONITORING

Landfill gases were monitored in Drainage Ditch "A" in the Blower Building at station 527+76E (Phase 1 Cell); at station 757+96N (Phase 2 Cell); and one Gas Monitoring Probe (GP-1).

Two additional temporary probes (TP-1 and TP-2) were installed in September 2000 for contingency monitoring if Landfill gas is detected at any of the routine sampling locations. The locations of gas monitoring points are shown on Figure 2, Appendix A.

SLOPE STABILITY MONITORING

The Landfill is located approximately 60 feet above the native topography, and was built on top of a waste rock / lean ore mine stockpile. Slope stability is monitored to determine if the additional load on the mine stockpile created by the Landfill is causing any measureable instability. Slope stability monitoring is achieved by measuring deflections in two installed inclinometer casings (INC-1 & INC-2) located along the south and east slopes of the southeast portion of the Facility. The inclinometer casings are 64 and 55 feet deep, respectively.

Reporting of inclinometer data includes plots of incremental deviations, cumulative deviations, and absolute position. These plots show the lateral displacement (in inches) of the inclinometer casing relative to the initial measurement of the casing after installation. Inclinometer monitoring frequency is once per year (fall quarter).

2012 inclinometers data are detailed in Appendix F.

2012 WATER QUALITY SUMMARY

GROUNDWATER MONITORING SYSTEM

The monitoring wells at the Landfill are associated with two areas: the Landfill waste cells; and the leachate treatment system (spray irrigation field; MW 91-8) and the leachate ponds (MW 91-9 and MW 91-10).

In general, the wells immediately down-gradient of the Landfill waste cells function as 'detection' monitoring wells (i.e., provide data to determine if leachate from the waste cells is detectable in groundwater). Monitoring wells in and down-gradient of the spray irrigation site and leachate ponds function as 'detection' wells and to monitor the migration of contaminants detected in MW 91-8.

Required water samples from groundwater monitoring locations are obtained for volatile organic compounds (VOC) (Table 3A), general chemistry (Table 3C), and boron and strontium ("coal ash metals"; Table 3G) measurement during spring and fall monitoring events. Water samples for elements listed in Table 3B are obtained only during even-numbered years, and therefore were obtained during 2012.

Inorganic Parameters

Trend charts are available in Appendix B and tabulated data are included in Appendix C.

Chloride concentrations ranged from 1.8 to 17.6 mg / L in water sampled from monitoring wells, except MW 91-8 (installed below the spray irrigation site) ranged from 220 mg / L to 329 mg / L. With the exception of MW 91-8, chloride concentrations appear to be following a stable trend.

Ammonia was measureable in water sampled from monitoring wells MW 91-2A, MW 91-4A, MW 91-4B, MW 91-5B, MW 91-6, MW 91-9, and MW 92-1A. Ammonia concentrations ranged from 0.07 to 0.5 mg / L. Ammonia has been historically measureable throughout the EMS at similar concentrations.

Nitrate + nitrite concentrations were highest in water sampled from MW 91-8 (spray irrigation field) at 5.5 mg / L, followed by MW 91-7 at 2.7 mg / L. The 2012 results are similar to historical data. Elevated nitrate + nitrite concentration measured in MW 91-8 is likely attributed to leachate. No source has been identified for the up-gradient monitoring wells, although the sludge site has been implicated in the past.

Historically, the highest concentrations of total dissolved solids (TDS) were measured in water sampled from MW 91-4B (down-gradient Landfill footprint) and MW 91-2A (down-gradient Landfill footprint) at about 1290 mg / L. These concentrations have been consistent for several years. The highest concentrations of total suspended solids (TSS) were measured in water sampled from MW 91-9 (down-gradient leachate ponds), and MW 91-8. In 2012, the highest concentration of TSS was measured in water sampled from MW 91-9 (494 mg / L), followed by MW 92-1A (382 mg / L).

Metals

Trend charts are available in Appendix B and tabulated data are included in Appendix C.

Although elevated boron concentrations were observed in water sampled from MW 91-8 (spray irrigation field), the IL (150 µg / L) was not exceeded in monitoring wells down-gradient of the spray irrigation field / leachate ponds, or the Landfill waste cells. Boron was not measured in any monitoring wells above the laboratory reporting limit, with the exception of MW 91-8; measured concentrations range from 392 and 541 µg / L.

Strontium concentrations are generally highest in water sampled from MW 91-8 (spray irrigation field; ranging from 493 to 593 µg / L in 2012). Measured concentrations of strontium are relatively stable throughout the EMS.

Volatile Organic Compounds

With the exception of benzene, which was measureable at 2.5 µg / L in water sampled from MW 91-9 on 10/3/2012), no VOC were detected above the laboratory reporting limit in water sampled from monitoring wells during 2012 sampling events. In recent years, VOC detections have been intermittent.

Water Levels and Groundwater Flow

Groundwater flow is southeasterly, which is consistent with previous years.

Tabulated groundwater elevations along with a hydrograph are included in Appendix B. Groundwater elevations have commonly fluctuated in monitoring wells since installation in 1991.

SURFACE SITES

Surface sampling sites were checked during the spring (5/7/2012), and fall (10/4/2012) monitoring events. Samples from SS-1 were collected for both events. Samples were not collected at monitoring points SS-2 and SS-3 during 2012 monitoring season due to dry conditions.

SS-1 general chemistry parameters were compared to MW 91-8 (spray irrigation field) and MW 91-9 (down-gradient leachate pond). Ammonia and nitrate + nitrite detections were similar in all three sampling locations.

LEACHATE PFC MONITORING

Treated leachate was analyzed for coal ash metals and perfluorinated compounds (PFC) in April and October. Four of the 13 analyzed PFC have an Intervention Limit (IL) defined in *Land Treatment of Landfill Leachate, (Minnesota Pollution Control Agency, April 2011).*

Two PFCs, perfluorooctanoic acid (PFOA) and perfluorooctane sulfonate (PFOS) were measured above the IL in liquid sampled during the April and October sampling events. Tabulated data are included in Leachate Monitoring Data, Appendix C. PFOA was identified in monitoring well MW 91-8 (spray irrigation field), at levels below the intervention limit, in May and October; however, PFOA was not identified in MW 91-9 (down-gradient of the spray irrigation field/leachate ponds) in May or October. PFOS was not detected in either MW 91-8 or MW 91-9 in May or October.

SUCTION LYSIMETERS

Soil suction lysimeters were not used during the 2012 irrigation season.

POND LEAK DETECTION RISER

In April 2000, an automated pumping system was installed to increase the efficiency of the pond leak detection risers (PLDR) pumping by automating pumping events according to leachate levels. The flow meters are currently not working. Liquid pumped from each PLDR was discharged to the leachate treatment ponds.

Liquid samples for VOC and coal ash metals (boron and strontium) were obtained from PLDR-1,4, PLDR-B, and PLDR-C in April, July, and October. Liquid was sampled from PLDR-2,3 in

October 2012. PLDR-2, PLDR-3, and PLDR-4 were not sampled because no liquid was measured.

Tetrahydrofuran (THF) was measured in liquid sampled from PLDR-B in April 2012 (84.5 µg / L). No VOC were measured above the laboratory reporting limit in liquid sampled from any other PLDR during 2012. Boron concentrations ranged from 120 to 903 ug / L. Strontium concentrations ranged from 310 to 1130 ug / L.

LANDFILL LEAK DETECTION RISER

Landfill leak detection risers (LLDR) (LLDR A, LLDR B, LLDR C and LLDR-D) are located along the southeast and east (down-gradient) margin of the waste cells area of the Landfill.

Samples for VOC and identified coal ash metals (boron and strontium) were collected from LLDR-A, LLDR-C, and LLDR-D in April, July, and October. Sample location LLDR-B was not sampled because there was no liquid present.

Benzene was measured in LLDR-C at concentrations ranging from 1.5 to 2.9 ug / L and ethyl ether was detected in LLDR-C ranging from 5.7 to 6.8 ug / L. These concentrations are consistent with historical detections. No other VOC were detected above the laboratory reporting limit.

Measured boron concentrations ranged from 57.4 to 345 ug / L in LLDR-B and LLDR-D. Boron was not measured above the laboratory reporting limit in liquid sampled from LLDR-A and LLDR-C.

Measured strontium concentrations ranged from 63.2 to 1140 ug / L in liquid sampled from LLDRs.

2012 LANDFILL GAS AND INCLINOMETER MONITORING SUMMARY

LANDFILL GAS MONITORING

Landfill gas monitoring events were completed during March, April, July, and October. The highest concentration of methane gas was measured during the March event at 2.6 % from Lift Station Phase 2 Cell monitoring point.

A complete summary of 2012 Landfill gas monitoring data are presented in Appendix D.

INCLINOMETER MONITORING

There are two inclinometers (I94-1 and I94-2) installed at the Landfill. The inclinometers are monitored annually during the fall. In 2012, inclinometer monitoring was completed on October 9. Cumulative and incremental deflection plots and absolute position plots are presented for both inclinometers. The cumulative and incremental deflection plots only present the deflections of the data sets relative to the "new" initial data from March 10, 1999.

Graphical and tabulated results of the inclinometer monitoring are presented in Appendix F.

CONCLUSIONS AND RECOMMENDATIONS

1. The EMS is functioning for the purpose of detecting contaminant releases from the Landfill footprint (waste cells); and leachate treatment system (spray irrigation field and leachate treatment ponds); and to evaluate influences on ground and surface water characteristics.

2. The waste cell liner system and leachate collection system are functioning adequately. Water accumulated in the LLDRs has historically contained low concentrations of benzene, ethyl ether, boron and strontium. There is no indication that these concentrations are increasing and the volume of accumulated water remains low. Data collected from monitoring wells downgradient of the waste cells, MW91-1, MW92-1A, MW91-2A, MW91-4A, and MW91-5A, continue to have few detections of leachate parameters.

3. Boron and strontium are detected in PLDRS but the volume of accumulated water appears to be low. Concentrations measured in liquid sampled from PLDR-B were 15,800 and 17,500 and 576 µg / L during the March and April and October sampling events, respectively. Strontium concentrations measured in liquid sampled from PLDR-B were 1520 and 1580 µg / L during the March and April sampling events, respectively. The measured boron concentration in liquid sampled from PLDR-B was 334 µg / L during the October sampling event. It is recommended to obtain more quantitative data on the accumulated water volumes during 2013.

4. Operation of the spray irrigation system continues to be protective of groundwater. While boron, strontium and some inorganic ions continue to be detected in the interior monitoring well, MW-91-8, concentrations in the monitoring wells downgradient of the spray irrigation field, MW-91-9 and MW91-10, are well below intervention limits.

5. PFC will continue to be analyzed from the leachate and spray irrigation wells. To comply with *Perfluorochemical Evaluation of Solid Waste Landfills in Minnesota and Subsequent Management Approach Regarding Perfluorochemicals (MPCA, March 2010)*, PFC were sampled in April and October. Perfluorooctanoic acid (PFOA) and perfluorooctane sulfonate (PFOS) were measured above their respective intervention limits (0.075 µg / L) during the April and October sampling events. Based on the document titled *Land Treatment of Landfill Leachate, (Minnesota Pollution Control Agency, April 2011),* PFC monitoring should be added to monitoring wells. To comply, groundwater samples were obtained from MW 91-8 and MW 91-9 during May and October 2012. No groundwater was measured or sampled from MW 91-10 during May and October 2012. Groundwater sampled from MW91-8 contained concentrations of seven PFCs between the reporting limit and intervention limit.

6. SLCRLF has expanded the working footprint of the Landfill to include Phase 6. As part of the expansion, GP-2, a gas monitoring point, was removed and will need to be relocated in order to maintain a gas monitoring point between the northern compliance boundary and the Leachate Spray Irrigation Building (the Building). A Work Plan for Relocation of Gas Monitoring Point for the St. Louis County Regional Landfill (SW-405) was submitted to the MPCA on January 9, 2012.

7. There are two inclinometers (I94-1 and I94-2) installed at the Landfill. The inclinometers are monitored annually during the fall. No changes are recommended to slope stability monitoring at this time.

Appendix A

Site Location Map

Site Detail Map

Groundwater Contour Map (May 2012)

Groundwater Contour Map (October 2012)

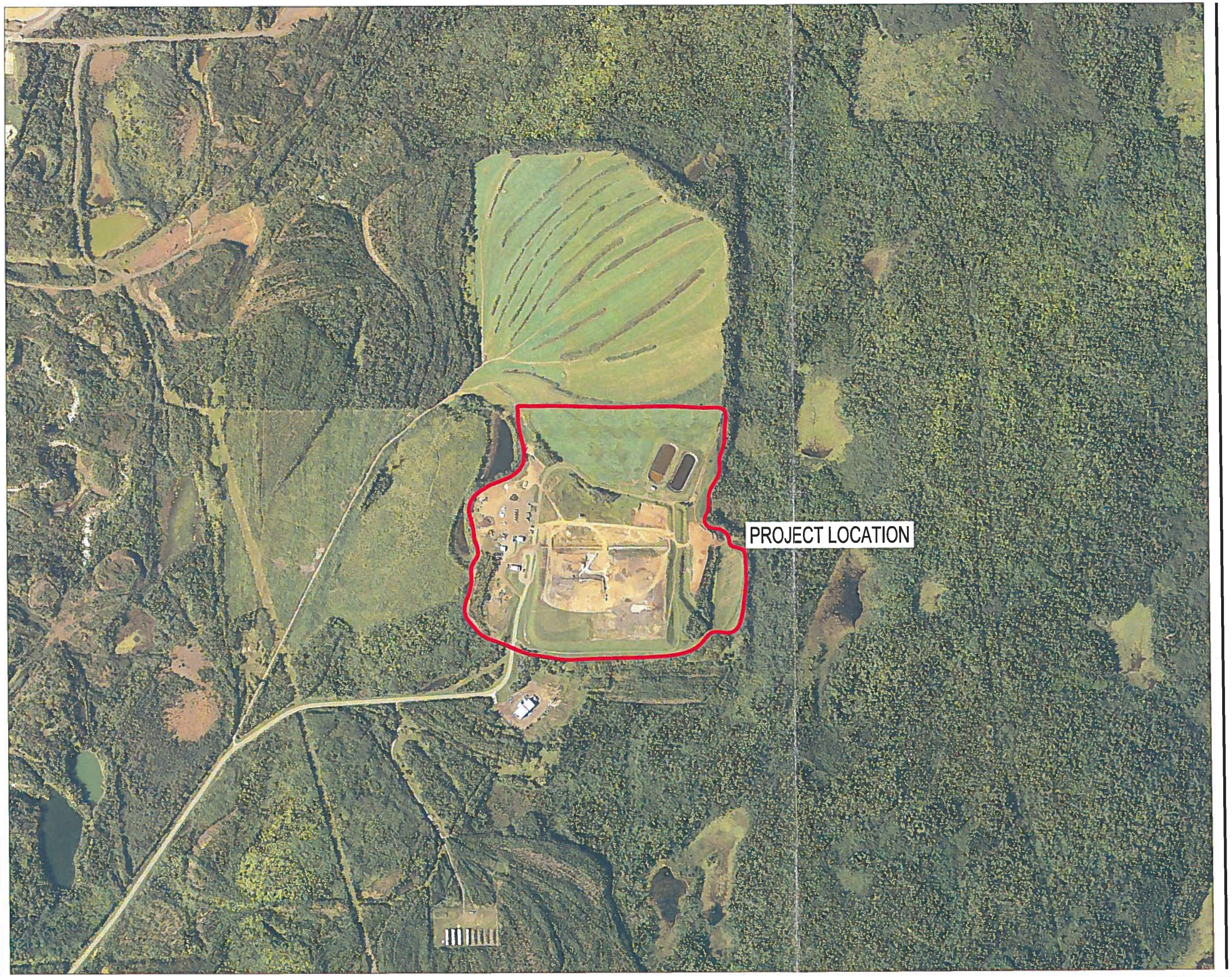

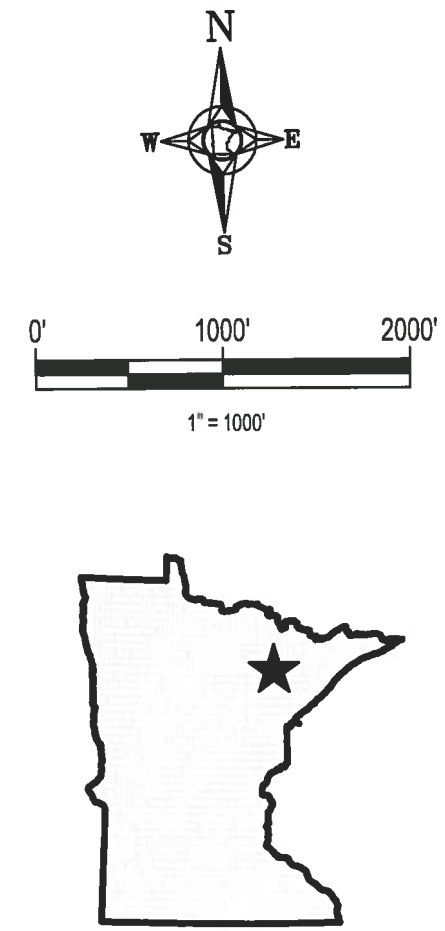

NO.	DATE	DESCRIPTION	DRAWN	DATE	CHECK
1	12-27-2012	ORIGINAL ISSUE	SRP	12-27-2012	RC

NTS
526 CHESTNUT STREET
VIRGINIA MINNESOTA 55792
218-741-4290

ST. LOUIS COUNTY LANDFILL
2012 ANNUAL MONITORING REPORT
MINNESOTA

FIGURE - 1A
SITE LOCATION MAP

PROJECT NUMBER: 5062C
DATE: 12-27-2012

1A / 4

P:\08 Consulting Projects\5062C SLCRLF Annual Reporting\2012 SLCRLF Annual\DWG\5062C_St Louis_Co_Landfill_2012_Annual_SP.dwg 12/31/2012 11:58:02 AM

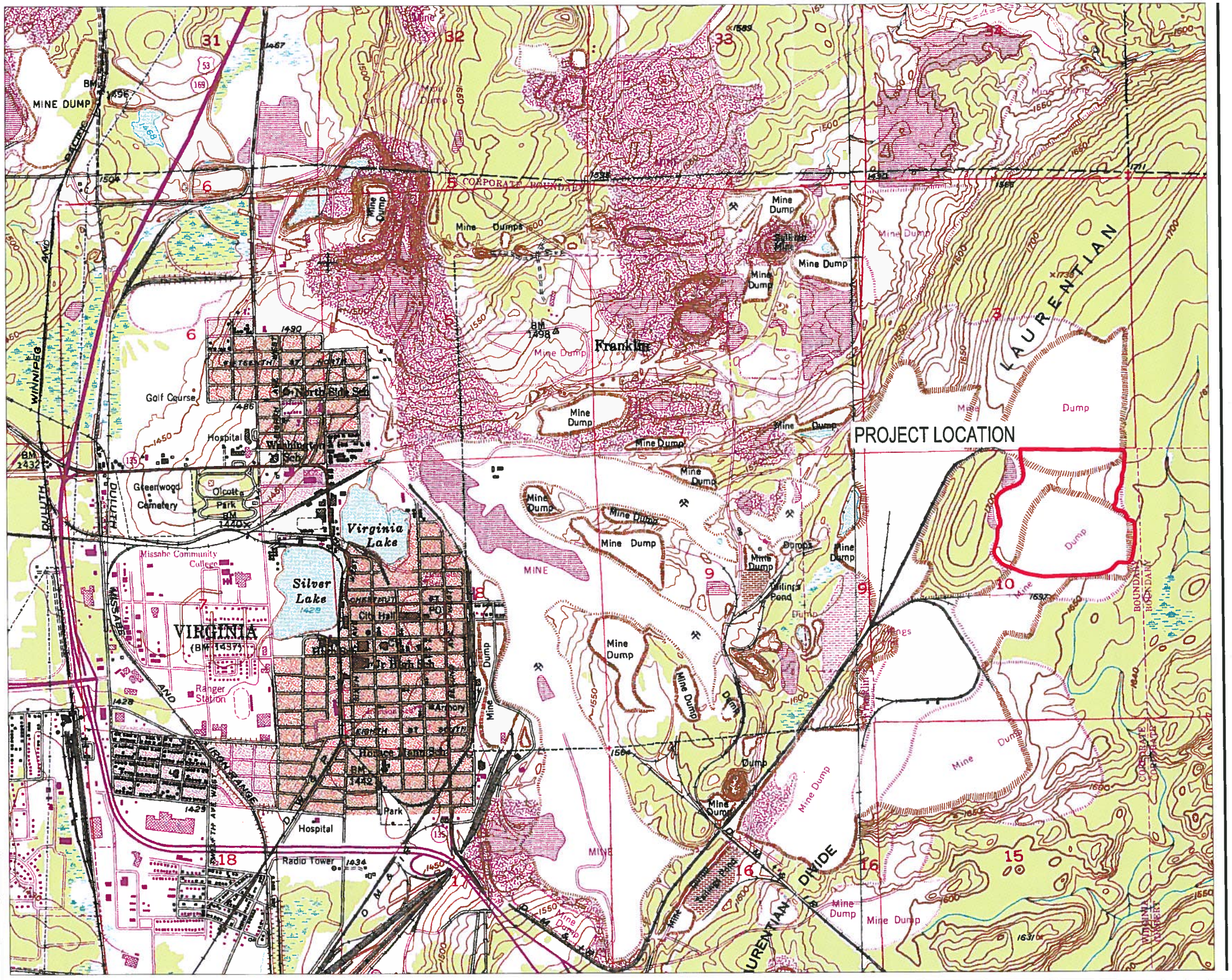

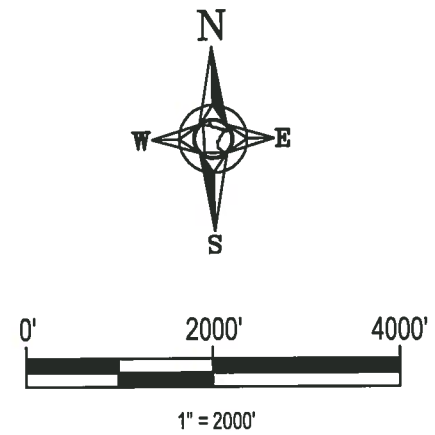

NOTES:

VIRGINIA AND MCKINLEY QUADRANGLE MINNESOTA-ST. LOUIS CO.
7.5 MINUTE SERIES

NO.	DATE	DESCRIPTION	DRAWN	DATE	CHECK
1	12-27-2012	ORIGINAL ISSUE	SRP	12-27-2012	RC

NTS
526 CHESTNUT STREET
VIRGINIA MINNESOTA 55792
218-741-4290

ST. LOUIS COUNTY LANDFILL
2012 ANNUAL MONITORING REPORT
MINNESOTA

FIGURE - 1
SITE VICINITY MAP

PROJECT NUMBER: 5062C
DATE: 12-27-2012

1 / 4

P:\08 Consulting Projects\5062C-SLCRLF Annual Reporting\2012 SLCRLF Annual\DWG\5062C_St Louis Co Landfill_2012 Annual_SP.dwg 12/31/2012 11:54:11 AM

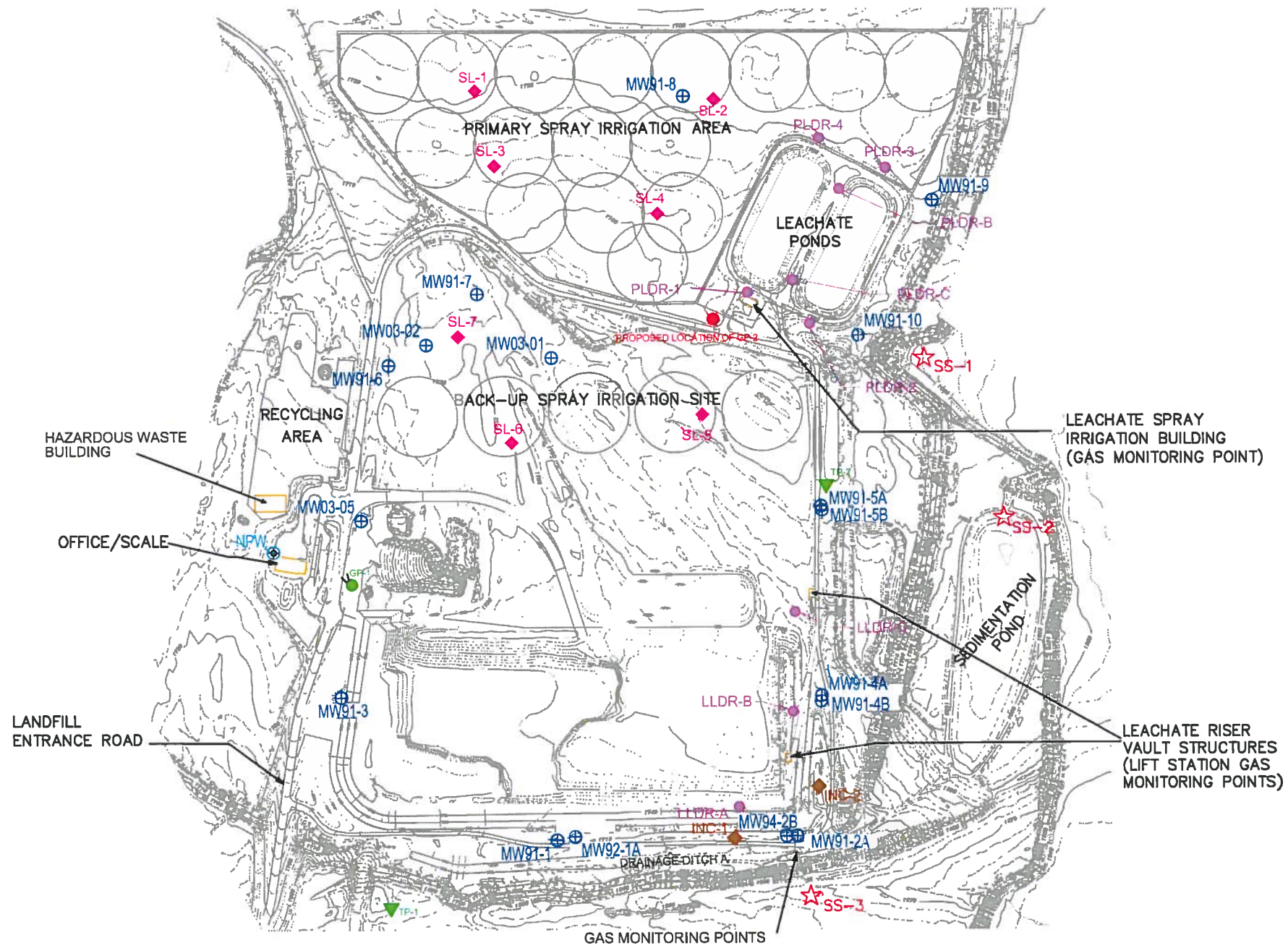

N
W E
S

0' 400' 800'

1" = 400'

LEGEND

- MONITORING WELL
- NON- POTABLE WELL
- SURFACE SITES
- PROPOSED LOCATION OF GP-2
- LLDR — LANDFILL LINER LEAK DETECTION RISER
- PLDR — LEACHATE POND LEAK DETECTION RISER
- GP TP-1 — LANDFILL GAS MONITORING
- IRRIGATION AREA SUCTION LYSIMETERS
- SLOPE STABILITY INCLINOMETERS
- IRRIGATION SPRAY HEADS

NO.	DATE	DESCRIPTION	DRAWN	DATE	CHECK
1	12-27-2012	ORIGINAL ISSUE	SRP	12-27-2012	RC

NTS
526 CHESTNUT STREET
VIRGINIA MINNESOTA 55792
218-741-4290

ST. LOUIS COUNTY LANDFILL
2012 ANNUAL MONITORING REPORT
MINNESOTA

FIGURE - 2
SITE DETAIL MAP

PROJECT NUMBER: 5062C
DATE: 12-27-2012

2 / 4

P:\08 Consulting Projects\5062C SLCRLF Annual Reporting\2012 SLCRLF Annual\DWG\5062C_St Louis Co Landfill 2012 Annual SP.dwg, 12/31/2012 12:02:29 PM

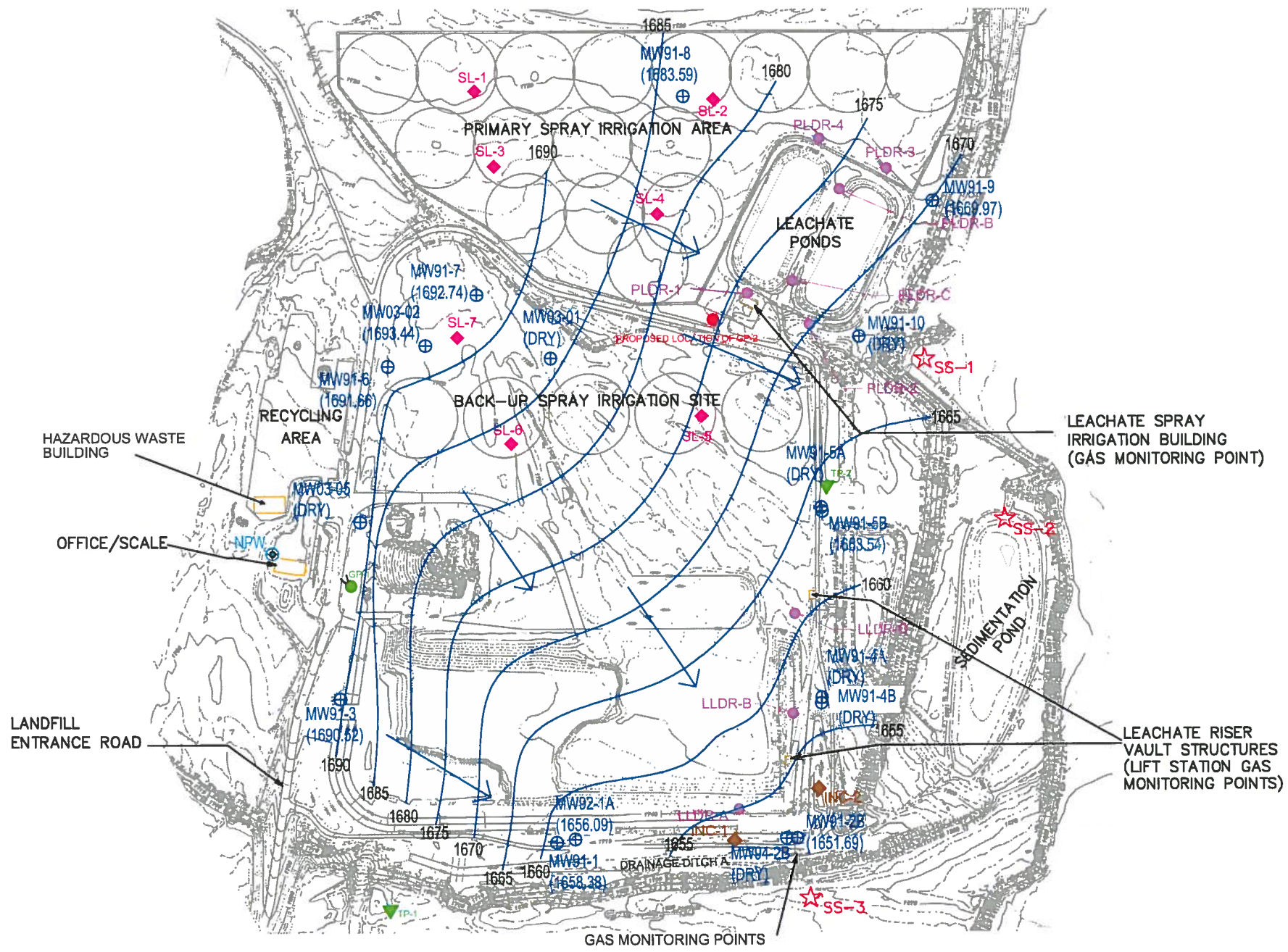

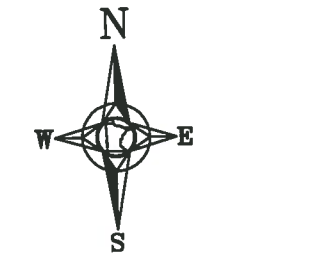

LEGEND

⊕	MONITORING WELL
(1669.97)	STATIC WATER ELEVATION
———	GROUNDWATER ELEVATION CONTOURS
——→	APPROXIMATE GROUNDWATER FLOW DIRECTION

NO.	DATE	DESCRIPTION	DRAWN	DATE	CHECK
1	12-27-2012	ORIGINAL ISSUE	SRP	12-27-2012	RC

NTS
526 CHESTNUT STREET
VIRGINIA MINNESOTA 55792
218-741-4290

ST. LOUIS COUNTY LANDFILL
2012 ANNUAL MONITORING REPORT
MINNESOTA

FIGURE - 3
GROUNDWATER CONTOUR MAP
MAY 2012

PROJECT NUMBER: 5062C
DATE: 12-27-2012

3 / 4

P:\08 Consulting Projects\5062C-SLCRLF Annual Reporting\2012 SLCRLF Annual\DWG\5062C St Louis Co Landfill 2012 Annual SP.dwg 12/31/2012 12:03:09 PM

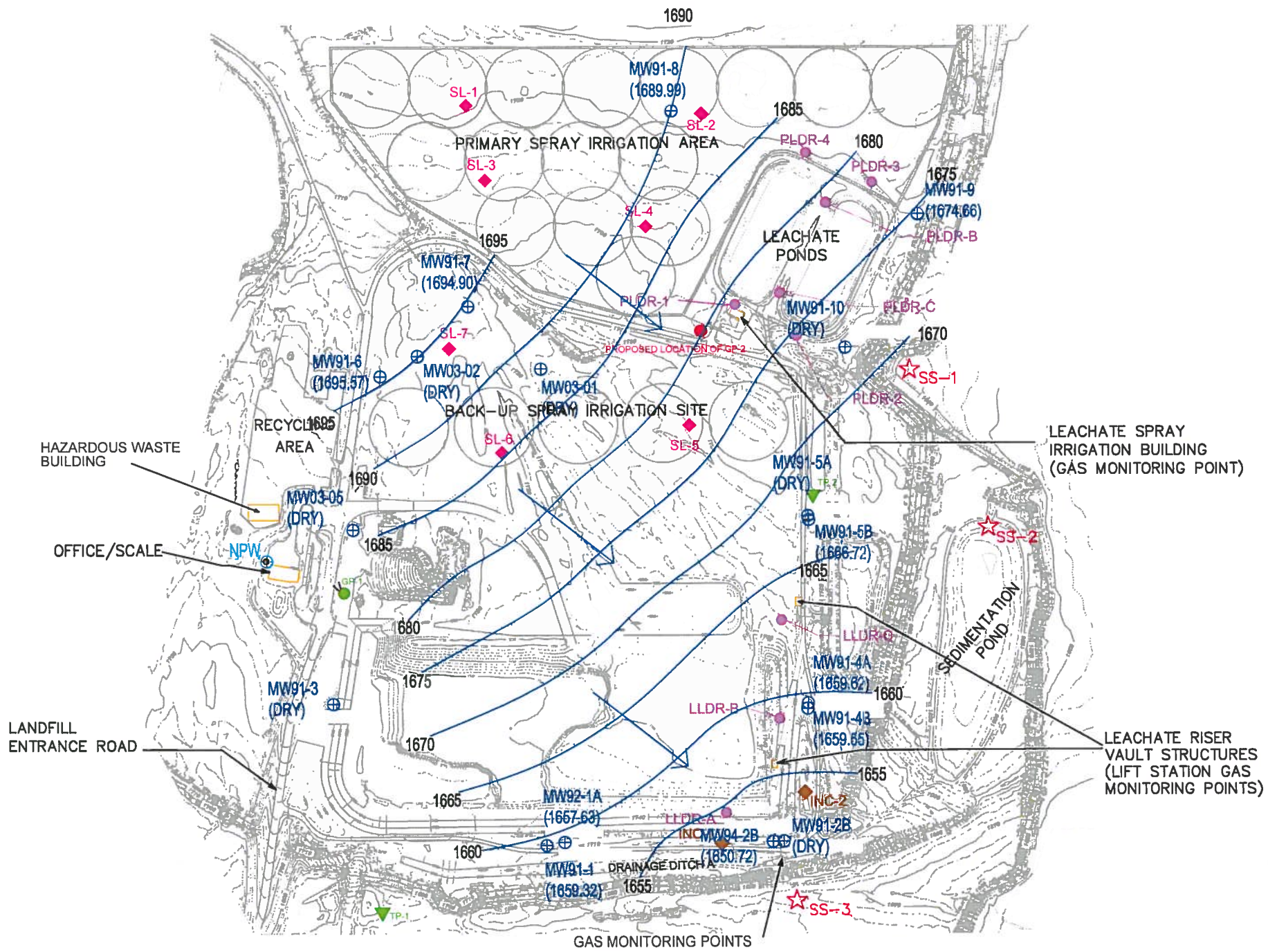

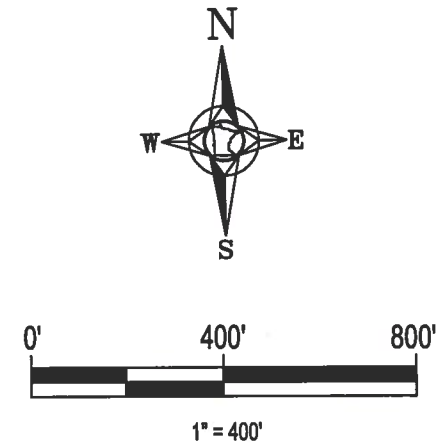

LEGEND

- ⊕ MONITORING WELL
- (1674.66) STATIC WATER ELEVATION
- GROUNDWATER ELEVATION CONTOURS
- APPROXIMATE GROUNDWATER FLOW DIRECTION

NO.	DATE	DESCRIPTION	DRAWN	DATE	CHECK
1	12-27-2012	ORIGINAL ISSUE	SRP	12-27-2012	RC

NTS
526 CHESTNUT STREET
VIRGINIA MINNESOTA 55792
218-741-4290

ST. LOUIS COUNTY LANDFILL
2012 ANNUAL MONITORING REPORT
MINNESOTA

FIGURE - 4
GROUNDWATER CONTOUR MAP
OCTOBER 2012

PROJECT NUMBER: 5062C
DATE: 12-27-2012

4 / 4

P:\08 Consulting Projects\5062C SLCRLF Annual Reporting\2012 SLCRLF Annual\DWG\5062C_St_Louis_Co_Landfill_2012_Annual_SP.dwg, 1/24/2013 12:24:46 PM

Appendix B

Trend Charts

Groundwater Elevation Table

Groundwater Hydrograph

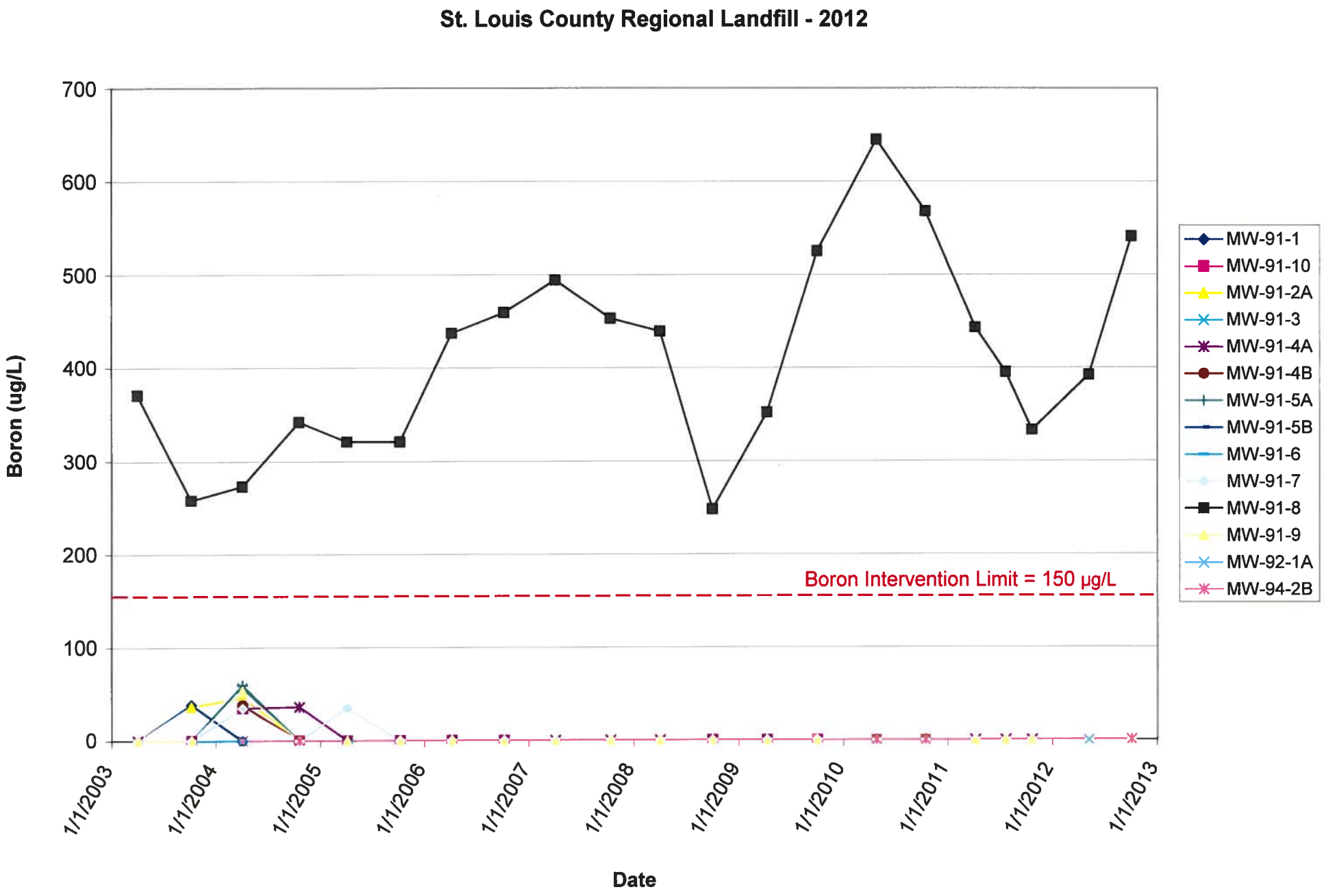
St. Louis County Regional Landfill - 2012
Boron (ug/L)
700
600
500
400
300
200
100
0
Boron Intervention Limit = 150 µg/L
1/1/2003
1/1/2004
1/1/2005
1/1/2006
1/1/2007
1/1/2008
1/1/2009
1/1/2010
1/1/2011
1/1/2012
1/1/2013
Date
MW-91-1
MW-91-10
MW-91-2A
MW-91-3
MW-91-4A
MW-91-4B
MW-91-5A
MW-91-5B
MW-91-6
MW-91-7
MW-91-8
MW-91-9
MW-92-1A
MW-94-2B

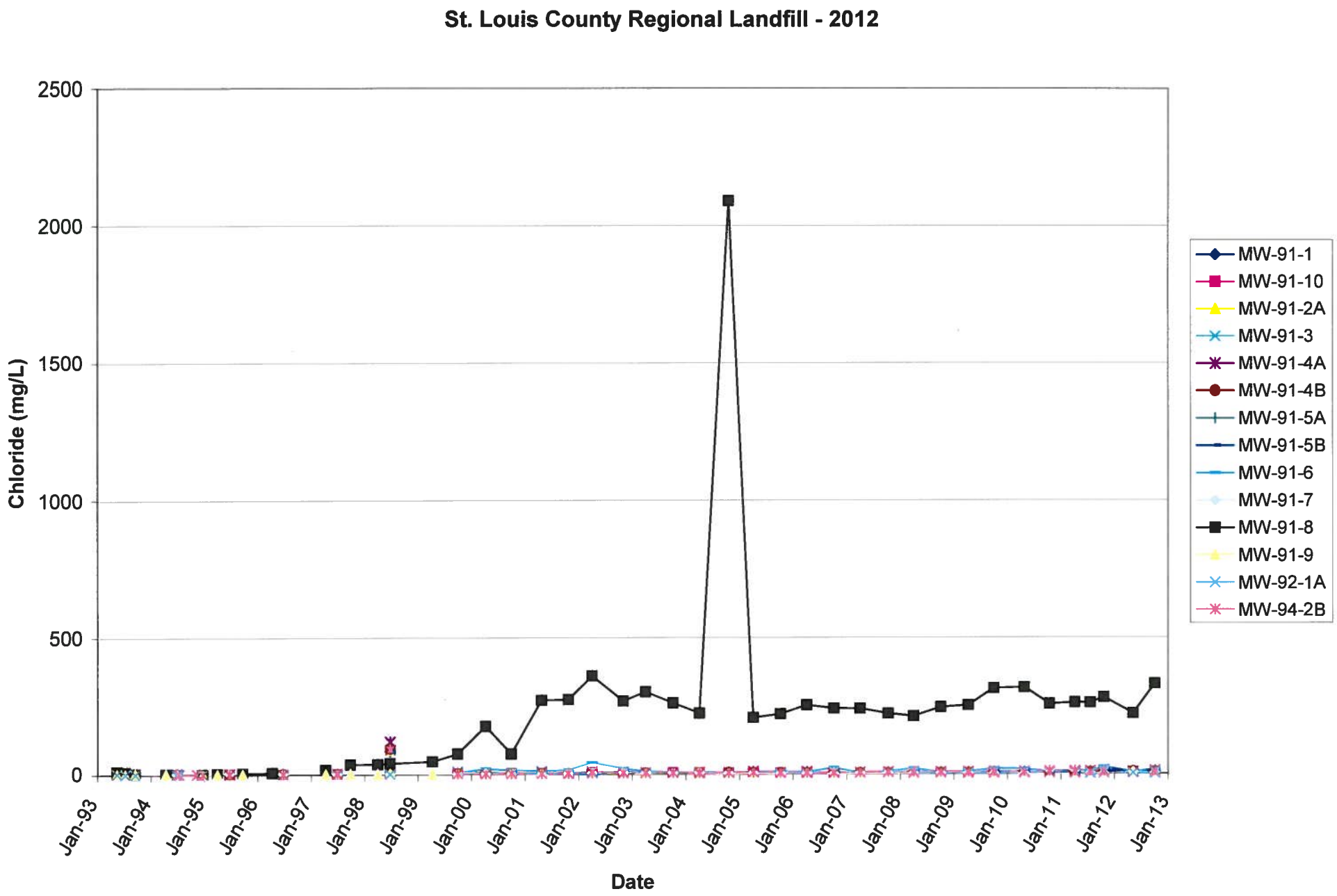
St. Louis County Regional Landfill - 2012
Chloride (mg/L)
2500
2000
1500
1000
500
0
Jan-93
Jan-94
Jan-95
Jan-96
Jan-97
Jan-98
Jan-99
Jan-00
Jan-01
Jan-02
Jan-03
Jan-04
Jan-05
Jan-06
Jan-07
Jan-08
Jan-09
Jan-10
Jan-11
Jan-12
Jan-13
Date
MW-91-1
MW-91-10
MW-91-2A
MW-91-3
MW-91-4A
MW-91-4B
MW-91-5A
MW-91-5B
MW-91-6
MW-91-7
MW-91-8
MW-91-9
MW-92-1A
MW-94-2B

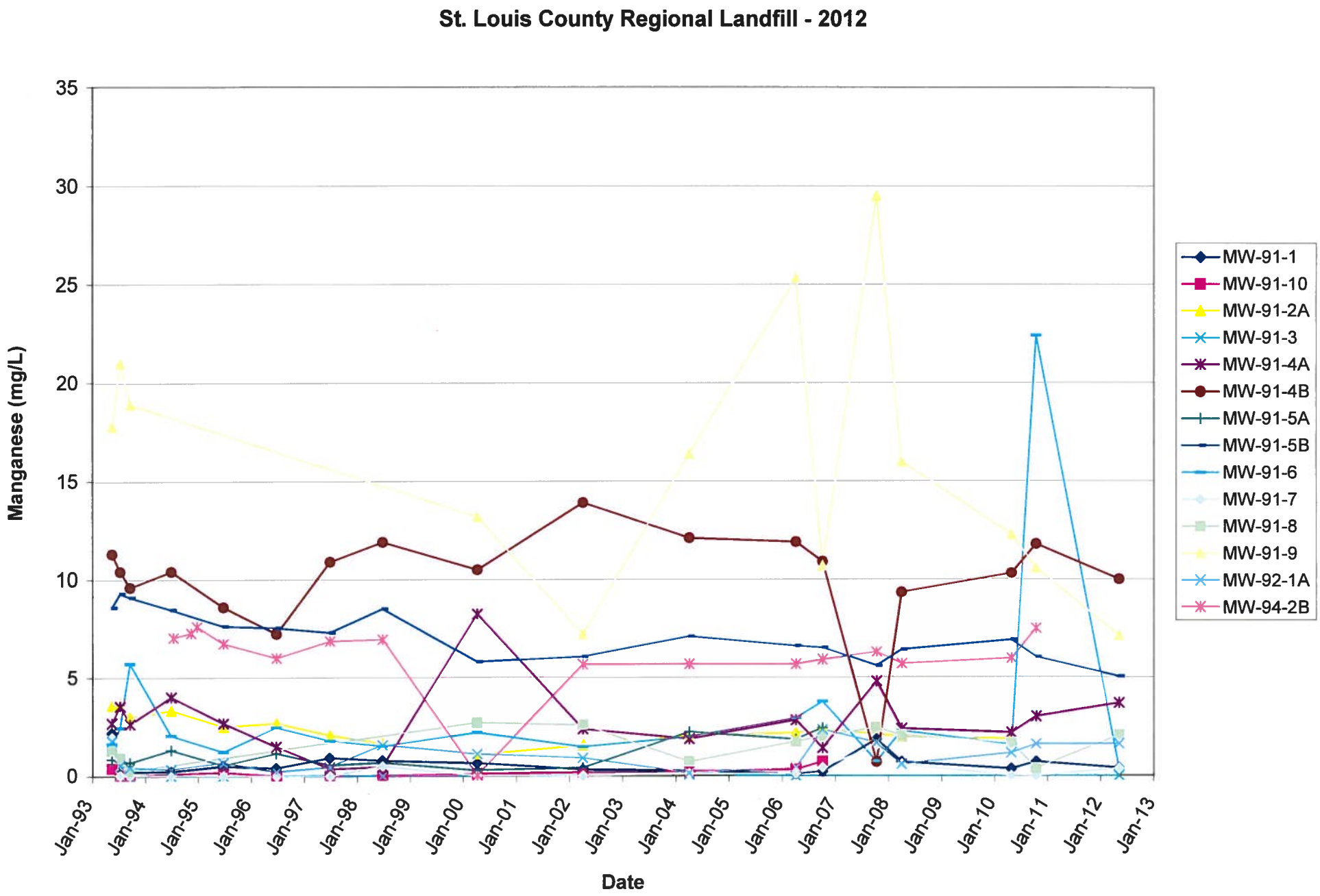
St. Louis County Regional Landfill - 2012
Manganese (mg/L)
35
30
25
20
15
10
5
0
Jan-93
Jan-94
Jan-95
Jan-96
Jan-97
Jan-98
Jan-99
Jan-00
Jan-01
Jan-02
Jan-03
Jan-04
Jan-05
Jan-06
Jan-07
Jan-08
Jan-09
Jan-10
Jan-11
Jan-12
Jan-13
Date
MW-91-1
MW-91-10
MW-91-2A
MW-91-3
MW-91-4A
MW-91-4B
MW-91-5A
MW-91-5B
MW-91-6
MW-91-7
MW-91-8
MW-91-9
MW-92-1A
MW-94-2B

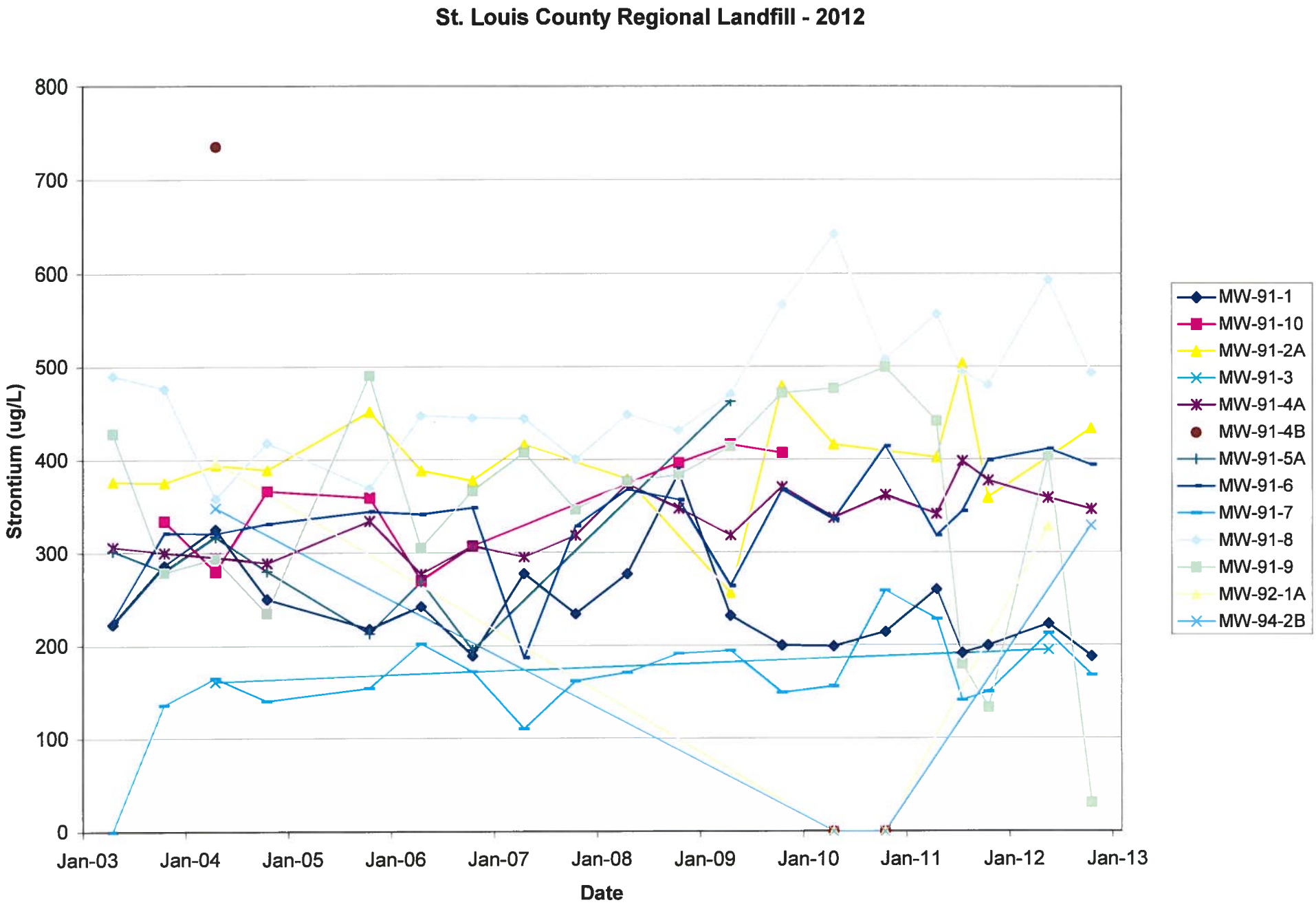
St. Louis County Regional Landfill - 2012
Strontium (ug/L)
800
700
600
500
400
300
200
100
0
Jan-03
Jan-04
Jan-05
Jan-06
Jan-07
Jan-08
Jan-09
Jan-10
Jan-11
Jan-12
Jan-13
Date
MW-91-1
MW-91-10
MW-91-2A
MW-91-3
MW-91-4A
MW-91-4B
MW-91-5A
MW-91-6
MW-91-7
MW-91-8
MW-91-9
MW-92-1A
MW-94-2B

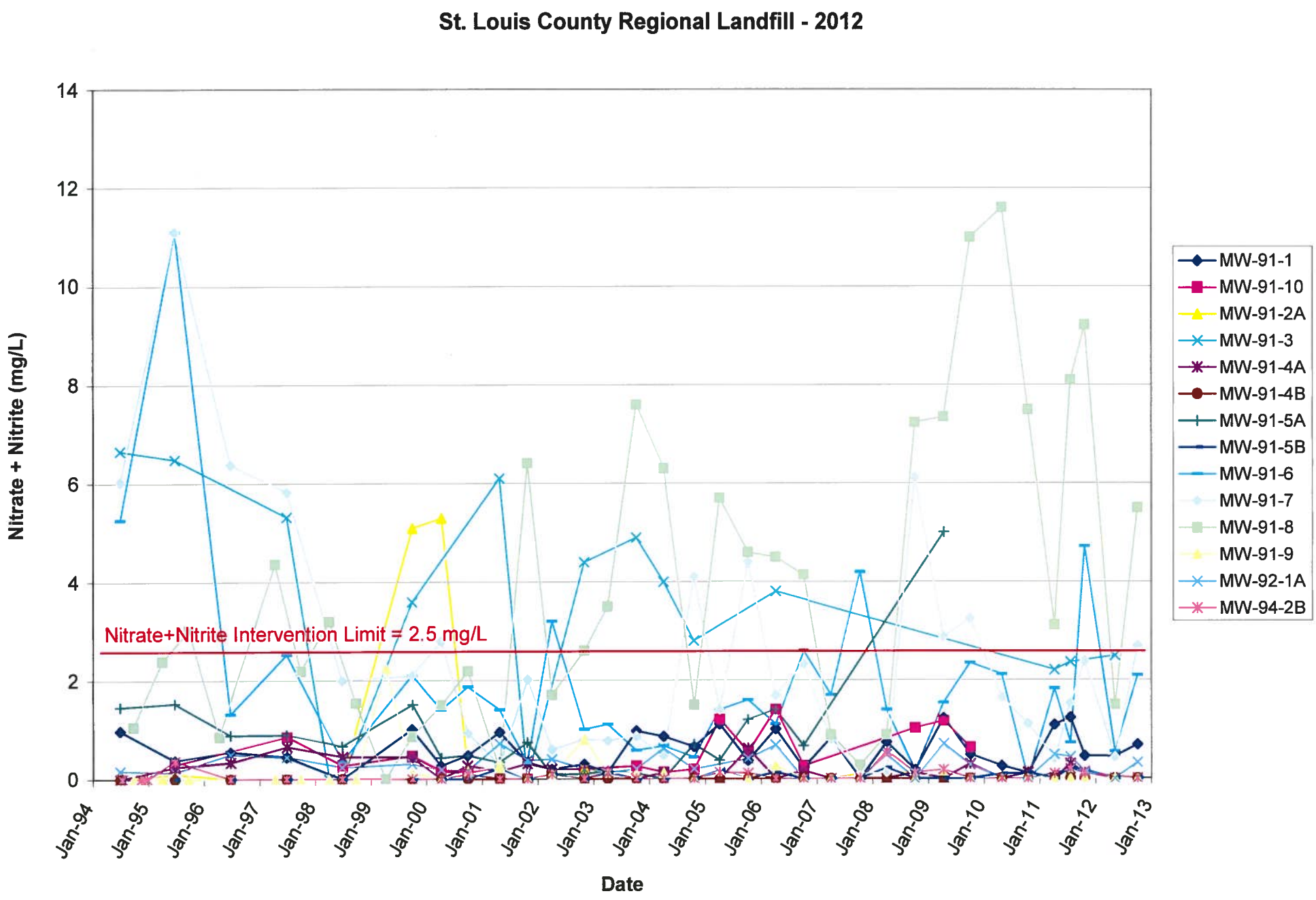
St. Louis County Regional Landfill - 2012
Nitrate + Nitrite (mg/L)
14
12
10
8
6
4
2
0
Nitrate+Nitrite Intervention Limit = 2.5 mg/L
Jan-94
Jan-95
Jan-96
Jan-97
Jan-98
Jan-99
Jan-00
Jan-01
Jan-02
Jan-03
Jan-04
Jan-05
Jan-06
Jan-07
Jan-08
Jan-09
Jan-10
Jan-11
Jan-12
Jan-13
Date
MW-91-1
MW-91-10
MW-91-2A
MW-91-3
MW-91-4A
MW-91-4B
MW-91-5A
MW-91-5B
MW-91-6
MW-91-7
MW-91-8
MW-91-9
MW-92-1A
MW-94-2B

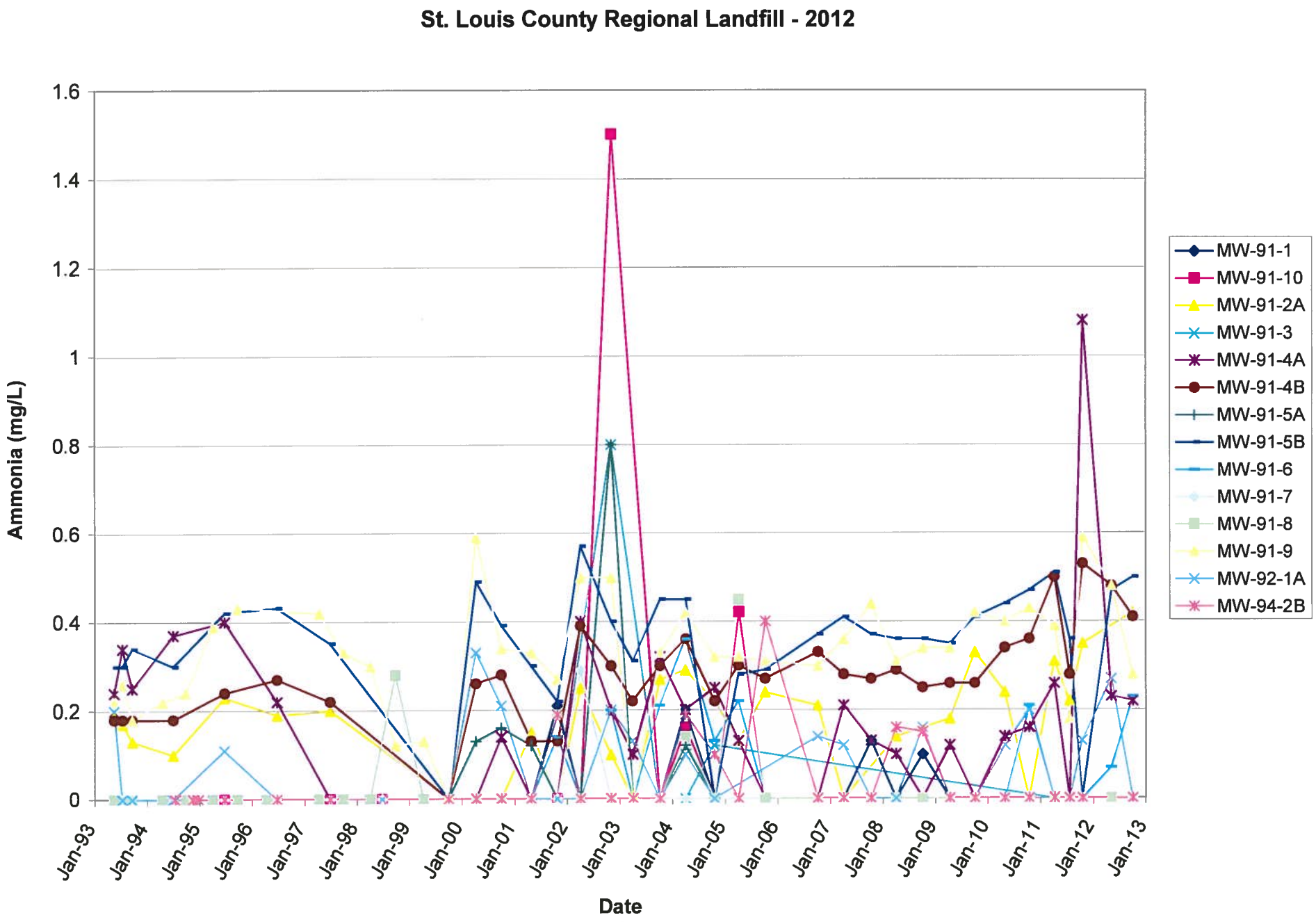
St. Louis County Regional Landfill - 2012
Ammonia (mg/L)
1.6
1.4
1.2
1
0.8
0.6
0.4
0.2
0
Jan-93
Jan-94
Jan-95
Jan-96
Jan-97
Jan-98
Jan-99
Jan-00
Jan-01
Jan-02
Jan-03
Jan-04
Jan-05
Jan-06
Jan-07
Jan-08
Jan-09
Jan-10
Jan-11
Jan-12
Jan-13
Date
MW-91-1
MW-91-10
MW-91-2A
MW-91-3
MW-91-4A
MW-91-4B
MW-91-5A
MW-91-5B
MW-91-6
MW-91-7
MW-91-8
MW-91-9
MW-92-1A
MW-94-2B

Groundwater Elevations (MSL)
Saint Louis County Regional Landfill

Monitoring Well	MW91-1	MW91-2A	MW91-2B	MW91-3	MW91-4A	MW91-4B	MW91-5A	MW91-5B	MW91-6	MW91-7	MW91-8	MW91-9	MW91-10	MW92-1A	MW94-2B	MW03-01	MW03-02	MW03-05
MDH Unique Well #	497651.00	497652.00	497653	497654	497655	497656	497657	497658	497659	497660	498076	498077	498078	519685	540223	680861	680860	680859
Northing	74268.03	74272.81	74279.67	74698.04	74700.56	74683.93	75263.40	75251.54	75678.18	75893.34	76475.16	76166.18	75769.11	74273.99	74279.20	75705.35	75743.74	75244.13
Easting	52198.36	52868.14	52909.49	51563.44	52984.61	52982.72	52986.83	52989.75	51711.37	51974.62	52587.91	53323.59	53102.37	52254.11	52876.46	52191.00	51822.23	51642.21
Date Installed	01/08/92	12/27/91	12/23/91	11/19/91	12/28/91	12/02/91	12/31/91	12/04/91	11/21/91	12/07/91	01/04/92	01/10/92	01/08/92	12/16/92	07/01/94	07/22/03	07/23/03	07/24/03
Ground Elev. (ft)	1713.71	1707.22	1707.38	1728.87	1726.60	1727.06	1728.52	1728.39	1724.22	1717.62	1718.17	1720.78	1721.12	1708.08	1708.00	1722.84	1719.97	1730.76
Top of Riser Elev.	1715.59	1708.55	1709.47	1730.52	1728.28	1728.76	1730.45	1730.50	1725.98	1719.28	1720.12	1722.44	1722.99	1709.95	1710.25	1724.75	1722.44	1732.63
Total Depth (ft)	64.38	60.25	81.49	49.65	76.68	91.20	68.93	82.61	39.76	33.16	44.75	63.66	56.87	62.64	77.00	45	39	45
Screen Length (ft)	10.00	10.00	5.00	10.00	10.00	5.00	10.00	5.00	10.00	10.00	10.00	10.00	10.00	10.00	5.00	10	10	10
Date of Measurement	Static Water Elevations																	
05/06/92	1660.08	1655.44	1653.93	1686.35	1660.88	1660.58	1671.27	1669.37	1696.81	1695.70	1684.94	1672.13	1671.37					
06/19/92	1660.27	1656.80	1654.37	1687.56	1660.88	1661.01	1672.70	1670.28	1696.85	1696.15	1685.87	1673.97	1670.29					
07/14/92	1660.27	1656.79	1654.43	1687.54	1661.25	1661.52	1672.72	1670.38	1696.89	1696.05	1685.64	1674.29	1673.73					
08/26/92	1660.07	1656.08	1654.18	1685.35	1660.76	1661.04	1672.08	1669.81	1696.07	1696.05	1684.68	1674.39	1669.87					
09/17/92	1660.07	1657.48	1653.93	1684.46	1662.34	1661.02	1671.50	1669.55	1695.82	1696.53	1684.34	1674.05	1673.15					
12/11/92	1659.48	1653.80	1653.12	1682.39	1659.53	1659.56	1669.98	1668.23	1694.21	1693.81	1682.64	1671.42	1669.33					
01/14/93	1659.41	1653.40	1653.07	1681.51	1659.24	1659.52	1669.44	1667.52	1693.40	1693.16	1682.08	1670.99	1669.05	1657.72				
02/09/93	1659.36	1653.11	1652.89	1680.86	1658.71	1659.10	1668.98	1667.26	1692.83	1693.24	1681.83	1670.59	1668.68	1657.30				
03/18/93	1659.07	1652.76	1652.86	1680.92	1658.43	1658.72	1668.33	1666.86	1691.82	1691.93	1681.14	1669.54	1667.96	1656.99				
04/20/93	1658.97	1652.67	1652.80	1680.55	1658.41	1658.62	1667.99	1666.57	1692.37	1692.44	1681.21	1669.08	1667.94	1657.03				
05/13/93	1659.30	1653.28	1653.13		1658.70	1658.97	1668.34	1666.66	1692.12	1693.01	1681.86	1669.06	1668.22	1653.71				
07/08/93	1662.33	1660.17	1657.33	1687.98	1661.58	1661.73	1670.31	1669.11	1695.08	1694.28	1686.08	1670.09	1670.54	1660.84				
09/15/93	1660.56	1658.49	1655.74	1688.35	1661.52	1662.22	1673.72	1671.24	1696.83	1695.92	1686.98	1671.60	1669.99	1659.73				
04/13/94	1659.65	1657.07	1654.65	1683.71	1659.94	1660.42	1670.81	1668.78	1694.38	1692.82	1684.54	1672.19	1668.92	1657.59				
06/27/94	1661.16	1661.19	1656.35	1692.14	1661.22	1661.66	1674.15	1671.85	1698.85	1697.30	1691.61	1672.16	1670.75	1660.64				
07/11/94															1653.39			
08/10/94															1652.47			
09/22/94	1660.09	1658.73		1685.46	1660.36	1660.87	1671.96	1669.80	1699.69	1695.49	1687.74	1672.02	1669.16	1658.73	1652.38			
03/31/95	1659.89	1656.40	1654.07	1682.56	1659.71	1659.08	1670.38	1668.55	1695.15	1694.44	1686.67	1669.94	1667.98	1658.30	1654.85			
06/21/95	1659.14	1652.58	1653.04	1683.10	1659.12	1659.33	1669.21	1667.37	1695.69	1695.09	1686.50	1669.79	1669.19	1657.21	1651.70			
09/20/95	1659.22	1653.33	1653.12	1683.83	1659.27	1659.60	1670.51	1668.50	1695.76	1694.44	1685.18	1669.12	1670.53	1657.36	1651.75			
04/10/96	1660.58	1657.98	1654.24	1688.11	1659.29	1659.29	1669.25	1667.45	1694.23	1694.02	1683.90	1669.94	1669.57	1659.53	1652.57			
06/21/96	1659.79	1654.45		1683.70	1660.36	1660.62	1672.41	1670.04	1697.41	1696.75	1688.80	1672.33	1670.80	1658.60	1652.58			
09/27/96	1659.25	1652.15	1652.92	1682.27	1659.44	1660.62		1668.01	1695.49	1694.73	1687.36	1671.45	1670.07	1657.07	1651.58			
04/08/97	1661.10	1660.42	1655.38	1688.23	1659.12	1660.46	1671.55	1670.38	1696.10	1695.60	1688.94	1668.57	1672.24	1660.28	1653.85			
06/26/97	1659.67	1653.88	1653.79	1683.53	1660.23	1660.32	1671.87	1669.59	1696.60	1696.09	1687.57	1672.54	1676.43	1657.95	1652.15			
09/24/97	1659.29	1652.13	1653.07	1682.21	1659.89	1659.63	1670.42	1668.40	1695.60	1694.67	1688.42	1671.85	1670.66	1657.04	1651.53			
04/01/98	1659.01	1651.42			1658.68	1657.20	1668.14	1666.99	1693.90	1692.97	1684.54	1669.22	1669.67	1656.82	1651.05			
06/24/98	1657.99	1651.22	1659.58		1658.83	1658.67	1668.65	1665.85	1695.81	1693.34	1684.98	1671.29	1669.44	1657.21	1650.93			
11/16/98	1658.68	1650.69	1651.61		1658.43	1658.37	1669.47	1665.85	1696.11	1692.39	1684.69	1670.64		1656.40	1650.59			
04/08/99	1659.50	1655.40		1683.00	1658.81	1658.81	1670.48	1668.40	1695.81	1692.89	1685.22	1670.94	1670.15	1657.69	1651.14			
09/28/99	1660.16	1650.27		1690.51	1661.44	1661.87	1673.81	1671.59	1697.82	1697.07	1692.40	1673.70	1669.63		1651.97			
04/05/00	1659.38	1653.35		1681.08	1659.65	1659.65	1669.03	1667.05	1694.12	1694.19	1686.28	1671.78	1667.52	1657.39	1649.69			
09/28/00	1659.25	1650.69		1681.60	1659.80	1660.28	1668.45	1666.92	1694.02	1693.52	1689.51	1670.00	1667.90	1656.87	1650.73			
04/05/01	1662.44	1655.28		1687.72	1659.16	1659.04	1668.19	1668.51	1691.64	1692.58	1684.32	1668.59	1666.87	1658.10	1651.42			
10/24/01	1657.57	1650.50		1681.67	1657.86	1657.89	1667.69	1665.70	1693.80	1692.66	1687.73	1671.52	1667.29	1655.09	1649.15			
04/02/02	1658.81	1656.48		1680.62	1658.68	1658.71	1667.64	1665.93	1695.49	1694.64	1685.37	1670.10	1668.47	1657.16	1651.43			
07/18/02	1655.60	1651.45			1658.25		1667.88		1694.00	1693.79	1686.10	1671.44	1668.30					
10/31/02	1659.06	1655.27		1682.77	1658.75	1658.56	1668.25	1666.45	1694.63	1693.63	1686.78	1671.49	1667.79	1656.70	1650.49			
04/01/03	1658.5	1652.6			1657.96	1657.91	1666.56	1664.95	1692.95	1692.89	1685.00	1669.62	1666.80	1656.55	1651.09			
10/06/03	1659.86	1652.65		1690.24	1658.34	1658.29	1667.33	1665.89	1694.64	1693.63	1687.76	1668.93	1667.60	1656.81	1650.64			
04/05/04	1661.30	1657.11		1691.58	1659.01	1658.95	1667.69	1666.22	1694.03	1693.82	1689.80	1670.05	1668.82	1659.04	1651.70	1686.35	1693.10	1692.33
10/18/04	1659.37	1652.37		1685.59	1659.40	1667.35	1668.55	1667.12	1695.17	1693.88	1687.99	1672.62	1668.81	1656.80	1650.60	1724.75	1722.44	1732.63
04/05/05	1660.92	1657.26		1691.92	1659.63	1659.26	1668.53	1667.03	1694.95	1695.13	1691.22	1670.61	1671.39	1659.25	1651.30	1688.36	1695.45	1695.04
10/07/05	1659.24	1652.30			1659.30	1661.39	1667.71	1665.85	1694.94	1694.04	1689.06	1672.67	1665.41	1657.03	1650.64			
12/30/05																1686.27	1693.54	1694.38
04/06/06	1661.31	1652.57		1692.46	1659.34	1659.21	1667.60	1666.00	1694.66	1694.08	1688.47	1670.23	1666.73	1658.14	1650.88	1686.94	1694.31	1694.25
10/05/06	1659.21	1655.99			1658.24	1658.11	1666.78	1664.90	1693.30	1692.88	1686.47	1672.04	1663.89	1657.04	1649.78			
04/02/07	1658.15	1657.23		1680.63	1657.92	1657.91	1665.88	1664.10	1693.80	1693.45	1685.33	1669.02	1666.12	1656.68	1651.55	1683.67	1693.64	1689.46
10/11/07	1659.39	1650.52		1691.31	1657.25	1657.34	1665.70	1664.22	1694.41	1692.20	1684.51	1667.37	1662.05	1656.10	1650.13	1684.23	1693.10	1694.36
04/20/08	1657.49	1651.22		1689.15	1655.98	1655.82	1663.89	1661.76	1690.12	1690.40	1682.59	1668.53	1660.62	1655.23	1648.55			
10/03/08	1659.80	1652.76		1683.93	1658.07	1657.91		1664.28	1695.94	1694.63	1689.13	1673.61	1664.02	1657.54	1651.16	1687.97	1695.18	
4/9/2009	1661.14	1661.31		1691.05	1660.54	1660.15	1669.27	1666.98	1696.99	1695.83	1691.28	1673.05	1665.97	1660.40	1652.70	1689.01	1696.24	
10/1/2009	1659.20	1652.64		1681.35	1659.22	1658.99	1667.70	1665.94	1695.59	1695.07	1689.55	1673.93	1664.57	1656.94	1651.28	1688.21	1695.42	
4/21/2010	1658.69	1655.09			1659.13	1658.31		1664.51	1693.17	1693.49	1685.32	1672.62	1663.41	1656.49	1651.36			
10/12/2010	1658.16	1650.05			1658.05	1657.91		1664.62	1693.60	1693.48	1687.27	1671.03		1656.02	1650.24			1696.72
4/7/2011	1661.70	1652.95		1691.32	1659.15	1658.14	1666.75	1664.46	1694.37	1693.42	1684.52	1670.37		1657.54	1651.01	1685.01	1692.26	1698.57
7/21/2011	1660.09	1655.51		1690.12	1659.57	1660.15	1672.14	1666.40	1696.46	1696.46	1688.51	1675.18	1662.19	1657.91	1651.67	1685.71	1692.83	1699.16
10/21/2011	1660.01	1654.92		1681.22	1660.57	1657.93	1670.14	1665.06	1694.30	1693.98	1686.84	1673.99	1663.21	1656.71	1650.42	1685.67	1693.44	1698.42
5/7/2012	1658.38		1651.69	1690.52				1663.54	1691.66	1692.74	1683.59	1669.97		1656.09				
10/3/2012	1659.32	1652.86			1659.62	1659.55		1666.72	1695.57	1694.90	1689.99	1674.66		1657.63	1650.72			

CUMULATIVE GROUNDWATER ELEVATION HYDROGRAPH
St. Louis County Regional Landfill (SW-405)

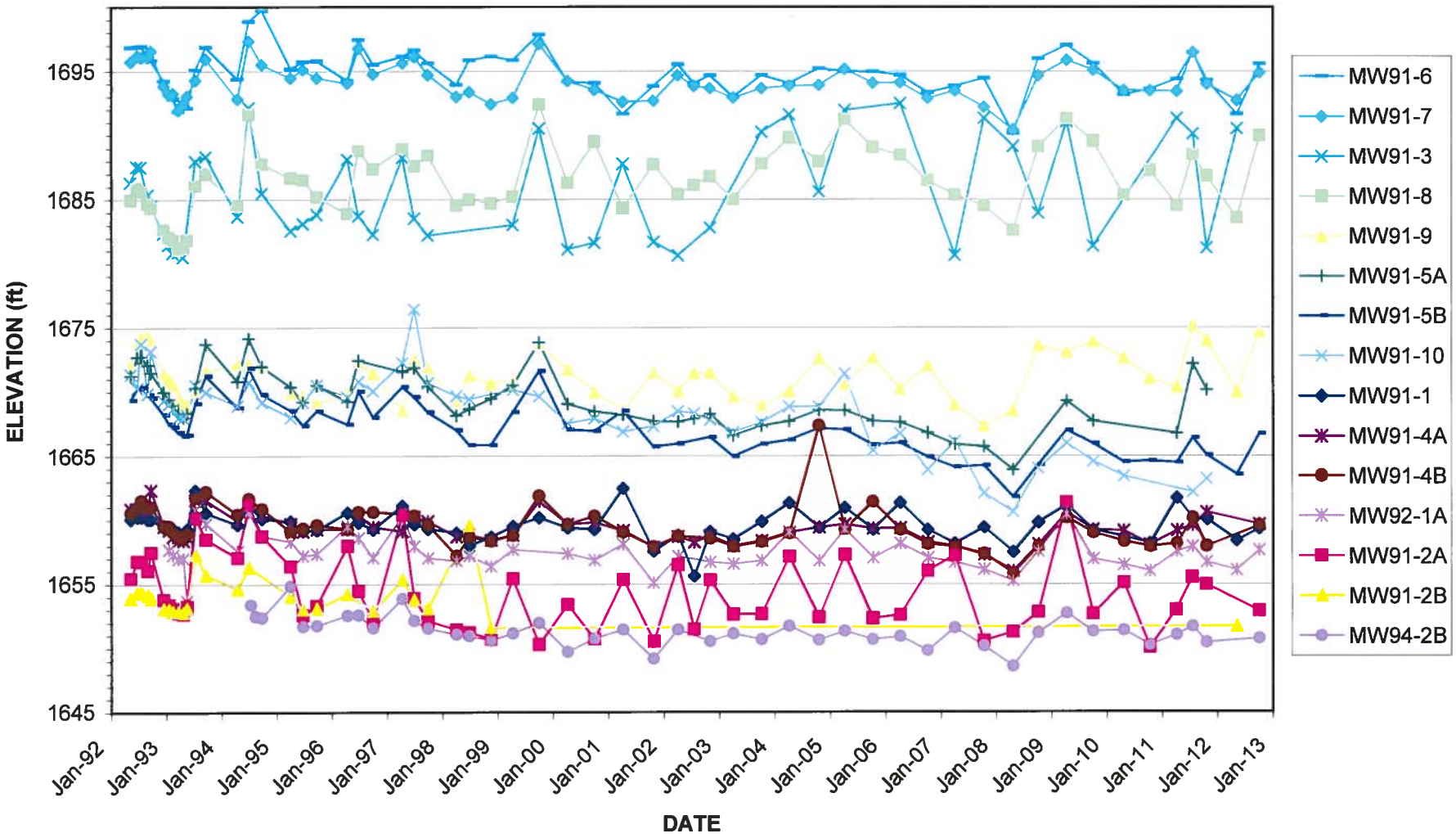

Appendix C

2012 Water Quality Summary

Parameter	Units	Date	MW-91-1	MW-91-10	MW-91-2A	MW-91-3	MW-91-4A	MW-91-4B	MW-91-5A	MW-91-5B	MW-91-6	MW-91-7	MW-91-8	MW-91-9	MW-92-1A	MW-94-2B
Conductivity, Field	µS/cm	05/13/1993	1043	1074	1636	NM	987	1115	1397	1251	1070	568	574	1450	911	
Conductivity, Field	µS/cm	07/08/1993	923	1112	1821	652	1064	1283	1270	1387	1007	602	558	1051	944	
Conductivity, Field	µS/cm	09/15/1993	1179	1306	2002	714	1129	1265	1505	1548	1193	630	494	1306	1065	
Conductivity, Field	µS/cm	04/13/1994	1056	1112	1863	NM	1098	1223	NM	NM	NM	456	412	1278	1008	
Conductivity, Field	µS/cm	06/27/1994	979	979	1768	751	1142	1278	1418	1404	834	492	295	1491	1020	
Conductivity, Field	µS/cm	07/11/1994														1523
Conductivity, Field	µS/cm	09/22/1994	1047	NM	1618	NM	952	1170	NM	1557	NM	732	442	1564	820	1348
Conductivity, Field	µS/cm	11/11/1994														1487
Conductivity, Field	µS/cm	12/21/1994														1577
Conductivity, Field	µS/cm	03/30/1995	1575	NM	1668	NM	1007	1079	NM	1599	NM	730	464	1460	993	1529
Conductivity, Field	µS/cm	06/21/1995	952	1703	2274	971	975	1270	1283	1397	909	724	616	1495	910	2155
Conductivity, Field	µS/cm	09/20/1995	1360	NM	2446	NM	1090	1269	NM	2182	NM	1102	537	1376	1434	2155
Conductivity, Field	µS/cm	04/10/1996	1290		1780		1140	1500		1340		776	600		1140	1480
Conductivity, Field	µS/cm	06/21/1996	1170		1900		998	1470	1590	1520	992	638	537		1120	1430
Conductivity, Field	µS/cm	09/27/1996	1060		1690		1070	1340		1590		697	500		1140	1500
Conductivity, Field	µS/cm	04/09/1997	2340		1720		1030	1360		1530		689	529	1500	1280	1480
Conductivity, Field	µS/cm	06/26/1997	785	1080	1010	1020	1420	1690	1690	1460	1030	547	539	930	1090	1650
Conductivity, Field	µS/cm	09/25/1997	1050		1800		1190	1650		1680		595	447	1480	1260	1630
Conductivity, Field	µS/cm	04/01/1998	975		1770	DRY	1090	1440		1460		610	635	1390	950	1430
Conductivity, Field	µS/cm	06/24/1998	923	1160	1750	DRY	1120	1520	1300	1520	942	598	752	1410	962	1410
Conductivity, Field	µS/cm	09/23/1998	852		1720	DRY	1120	1540		1570		622	752	1220	969	1270
Conductivity, Field	µS/cm	04/08/1999	1300		1790		1130	1580		1380		668	867	1320	1270	1280
Conductivity, Field	µS/cm	04/06/2000	960	1280	1710		1240	1120	1820	1440	1010	628	1100		1080	499
Conductivity, Field	µS/cm	09/28/2000	1010	1160	2260		1100	1550	1120	1220	1020	644	1050	1540	950	1260
Conductivity, Field	µS/cm	04/05/2001	1210	NM	1260	838	930	1580	1130	1070	987	585	NM	1290	1240	1130
Conductivity, Field	µS/cm	10/23/2001	874	1150	1720	NM	1150	1700	1620	895	861	474	1430	910	980	997
Conductivity, Field	µS/cm	04/02/2002	1031	NM	1905	DRY	1211	1955	1580	1538	1110	294	1730	1330	1227	1413
Conductivity, Field	µS/cm	06/04/2002									982*	513*	1530*			
Conductivity, Field	µS/cm	10/31/2002	943		1138	1161	1241	1517	1452	1420	991	462	1587	1075	1160	1369
Conductivity, Field	µS/cm	04/01/2003	980	DRY	1984	DRY	1298	1940	1359	1576	558	424	1374	1054	1058	1425
Conductivity, Field	µS/cm	10/06/2003	1194		1656	1380	1160	1769	1433	1476	748	373	1563	1143	1005	1310
Conductivity, Field	µS/cm	04/05/2004	1570	1647	1690	1122	1180	1792	1459	1401	946	472	1247	1005	1328	1306
Conductivity, Field	µS/cm	10/18/2004	710	793	865	706	797	987	1089	1090	885	318	837	670	745	807
Conductivity, Field	µS/cm	04/05/2005	1396	1095	1668	1019	977	1697	1445	1394	921	516	1100	1199	1232	1219
Conductivity, Field	µS/cm	10/07/2005	914	1248	1705	DRY	1254	1578	1781	1392	904	980	1225	1545	1173	1223
Conductivity, Field	µS/cm	04/06/2006	1236		1608		1004	1657							1280	1205
Conductivity, Field	µS/cm	10/05/2006	1236	1120	1608		1290	1676		1324	982	499	1446	1265	1072	1173
Conductivity, Field	µS/cm	04/02/2007	1124		1889		1115	1527		1310	543	303	1457		993	1258
Conductivity, Field	µS/cm	10/11/2007	1041				1313	1096		1172	558	422	1377	1234	923	1179
Conductivity, Field	µS/cm	4/1/2008	1010		1672		1468	1076		1288	947	424	1405	983	1086	1194
Conductivity, Field	µS/cm	10/3/2008	935	879			1136	1149		1139	416	431	547	478	993	975
Conductivity, Field	µS/cm	4/9/2009	1062	874	1397		1078	984	2864	1265	710	496	1257	1141	1235	1113
Conductivity, Field	µS/cm	10/1/2009	1068	891	1504		1162	1271		1080	531	419	1298	1086	1074	942
Conductivity, Field	µS/cm	4/21/2010	798	891	1478		1250	1318		1120	531	436	1731	1086	978	1105
Conductivity, Field	µS/cm	10/12/2010	787.4				1198	1350		1111	965	685	1498	1535	930.7	1115
Conductivity, Field	µS/cm	4/7/2011	1028		1345	993	1139	1391		1167	791	620	1701	1424	1298	1146
Conductivity, Field	µS/cm	7/21/2011	422		439	468	360	389		486	402	365	654	515	434	395
Conductivity, Field	µS/cm	10/21/2011	788		1158		1105	1222		527		402	1726	816	1114	1139
Conductivity, Field	µS/cm	5/7/2012	817			1002				1233	960	532	1864	1312	962	
Conductivity, Field	µS/cm	10/3/2012	793		1779		1299	1457		1171	1077	485	1788	620	1208	1120
Dissolved Oxygen, Field	mg/L	09/27/1996	1.05		2.08		2.77	1.95		0.87		2.15	2.10		2.38	1.89
Dissolved Oxygen, Field	mg/L	06/26/1997	3.39	2.01	3.69	4.57	3.27	4.37	1.97	2.89	1.15	3.92	3.02	1.04	1.53	1.90
Dissolved Oxygen, Field	mg/L	09/25/1997	1.25		0.50		0.68	0.54		1.13		0.61	1.07	1.63		0.80
Dissolved Oxygen, Field	mg/L	04/01/1998	0.55		0.70	DRY	0.56	0.57		0.52		0.55	0.67	1.09	0.74	0.53
Dissolved Oxygen, Field	mg/L	06/24/1998	0.32	1.25	0.66	DRY	1.7	1.88	0.79	0.78	2.88	2.31	2.55	2.88		1.64
Dissolved Oxygen, Field	mg/L	04/08/1999	8.3		2.20		0.42	1.05		0.76		1.39	13.20	11.60	2.74	1.82
Dissolved Oxygen, Field	mg/L	04/06/2000	6.22	6.12	8.46		3.16	10.28	7.95	9.36	8.25	7.62	7.96	9.68	8.06	11.67
Dissolved Oxygen, Field	mg/L	09/28/2000	1.72	2.50	2.36		2.05	1.22	3.06	1.63	4.20	5.82	4.46	9.91	1.90	2.60
Dissolved Oxygen, Field	mg/L	04/05/2001	2.04	NM	2.65	14.71	15.7	1.05	12.83	15.21	15.49	14.97	14.29	11.60	15.60	15.62
Dissolved Oxygen, Field	mg/L	10/23/2001	1.01	8.70	1.01	NM	1.41	1.18	2.31	NM	2.20	2.20	NM	1.91	0.89	1.31

Parameter	Units	Date	MW-91-1	MW-91-10	MW-91-2A	MW-91-3	MW-91-4A	MW-91-4B	MW-91-5A	MW-91-5B	MW-91-6	MW-91-7	MW-91-8	MW-91-9	MW-92-1A	MW-94-2B
Dissolved Oxygen, Field	mg/L	04/04/2002	1.21	NM	1.53	DRY	2.45	3.38	1.8	0.55	1.40	2.60	0.80	1.40	1.96	0.71
Dissolved Oxygen, Field	mg/L	06/04/2002									3.37*	3.41*	3.84*			
Dissolved Oxygen, Field	mg/L	10/31/2002	2.1		2.0	3.9	1.5	1.0	6.9	1.5	1.6	2.9	3.3	1.3	1.9	1.6
Dissolved Oxygen, Field	mg/L	04/02/2004	6.2	5.7	0.6	1.9	1	0.9	4.1	0.9	1.6	2.6	2.9	1.9	5.4	0.7
Dissolved Oxygen, Field	mg/L	10/18/2004	4.60	3.02	3.1	5.69	3.50	6.03	7.96	1.30	1.60	3.94	2.97	5.03	6.01	0.54
Dissolved Oxygen, Field	mg/L	04/05/2005	5.7	8.2	1.6	7.4	1.7	2.4	4	4.7	0.9	4.7	2.7	351	6.6	0.3
Dissolved Oxygen, Field	mg/L	10/07/2005	4.15	4.5	3.3	DRY	0.43	1.2	3.9	1.4	2.04	1.76	3.5	0.65	2	0.21
Dissolved Oxygen, Field	mg/L	04/06/2006	0.26		0.12		0.13	0.15							0.23	0.24
Dissolved Oxygen, Field	mg/L	10/05/2006	0.26	2.14	0.12		0.88	0.4		0.32	1.04	0.83	1.25	0.24	7.95	0.09
Dissolved Oxygen, Field	mg/L	04/02/2007	6.38		0.14		4.47	2.55		0.14	2.58	4.29	0.45		0.6	0.08
Dissolved Oxygen, Field	mg/L	10/11/2007	0.82				2.99	0.39		0.34	8.54	1.53	1.88	2.89	0.61	1.78
Dissolved Oxygen, Field	mg/L	4/1/2008	1.04		2.88		1.3	1.14		0.27	3.99	2.12	4.28	0.45	1.74	0.37
Dissolved Oxygen, Field	mg/L	10/3/2008	3.27	2.36			2.04	0.75		0.67	2.74	1.67	1.93	1.59	0.95	0.89
Dissolved Oxygen, Field	mg/L	4/9/2009	5.98	2.04	0.33		1.38	0.3	6.54	2.45	0.66	5.1	3.66	1.29	4.92	0.63
Dissolved Oxygen, Field	mg/L	10/1/2009	1.35	1.53	2.22		4.31	1.3		1.13	1.13	1.18	2.36	1.44	3.3	0.45
Dissolved Oxygen, Field	mg/L	4/21/2010	1.72	1.53	0.39		1.14	1.48		0.19	1.13	1.62	1.45	1.44	1.7	0.75
Dissolved Oxygen, Field	mg/L	10/12/2010	1				0.6	0.79		0.96	2.06	1.97	0.38	4.34	1.44	0.59
Dissolved Oxygen, Field	mg/L	4/7/2011	4.45		1.00	3.97	0.64	0.78		0.45	0.63	2.18	1.16	3.07	3.2	0.37
Dissolved Oxygen, Field	mg/L	7/21/2011	3.62		0.7	5.64	0.57	0.71		0.48	2.57	5.15	1.76	4.81	3.23	0.31
Dissolved Oxygen, Field	mg/L	10/21/2011	5.03		1.2		1.81	0.82		0.56		3.09	0.93	4.03	1.34	0.84
Dissolved Oxygen, Field	mg/L	5/7/2012	1.16			5.1				3.44	1.89	3.1	2.7	3.74	0.00	
Dissolved Oxygen, Field	mg/L	10/3/2012	9.71		8.01		11	11.13		0.88	2.41	5.9	1.32	2.42	6.0	7.19
pH, Field	SU	05/13/1993	NM	NM	NM	NM	NM	NM	NM	NM	NM	NM	NM	NM	NM	
pH, Field	SU	07/08/1993	NM	NM	NM	NM	NM	NM	NM	NM	NM	NM	NM	NM	NM	
pH, Field	SU	09/15/1993	NM	NM	NM	NM	NM	NM	NM	NM	NM	NM	NM	NM	NM	
pH, Field	SU	04/13/1994	NM	NM	NM	NM	NM	NM	NM	NM	NM	NM	NM	NM	NM	
pH, Field	SU	06/27/1994	NM	NM	NM	NM	NM	NM	NM	NM	NM	NM	NM	NM	NM	
pH, Field	SU	07/11/1994														NM
pH, Field	SU	09/22/1994	NM	NM	NM	NM	NM	NM	NM	NM	NM	NM	NM	NM	NM	NM
pH, Field	SU	11/11/1994		NM							NM	NM	NM	NM	NM	NM
pH, Field	SU	12/21/1994		7.05							7.88	8.03	7.56	6.96	8.09	NM
pH, Field	SU	03/30/1995	NM	NM	NM	NM	NM	NM	NM	NM	NM	NM	NM	NM	NM	NM
pH, Field	SU	06/21/1995	8.16	7.05	7.07	7.39	7.69	7.64	7.77	7.63	7.88	8.03	7.56	6.96	8.09	6.93
pH, Field	SU	09/20/1995	7.06	NM	7.04	NM	7.04	7.4	NM	6.85	NM	7.23	7.27	7.4	6.97	7.24
pH, Field	SU	04/10/1996	7.2		7.18		6.66	7.19		7.09		7.18	7.00		6.88	6.71
pH, Field	SU	06/21/1996	7.25		6.92		7.15	7.26	7.12	7.12	6.97	7.02	7.18		7.17	6.81
pH, Field	SU	09/27/1996	7.16		7.15		6.75	6.94		6.9		6.92	7.48		7.04	6.97
pH, Field	SU	04/09/1997	7.56		6.88		6.93	7.32		7.01		7.76	7.71	7.54	7.02	7.36
pH, Field	SU	06/26/1997	7.60	6.81	7.50	6.63	6.77	7.14	7.14	6.77	6.41	7.00	7.35	7.18	6.80	6.89
pH, Field	SU	09/25/1997	7.26		7.46		7.00	6.69		7.02		6.93	7.21	7.36	7.13	6.90
pH, Field	SU	04/01/1998	7.18		7.14	DRY	7.01	7.04		7.03		7.22	7.57	7.51	7.25	
pH, Field	SU	06/24/1998	6.96	6.85	6.96	DRY	6.84	6.95	7.11	6.87	7.10	7.36	7.26	6.86	7.36	6.99
pH, Field	SU	09/23/1998	6.92		7.04	DRY	6.85	6.95		7.89		7.60	7.62	7.13	7.31	6.75
pH, Field	SU	04/08/1999	6.86		6.78		6.64	6.09		6.75		7.59	7.76	7.54	6.80	6.72
pH, Field	SU	04/06/2000	7.16	6.89	7.38		7.22	7.46	7.39	6.99	6.90	7.02	7.15	7.29	7.43	7.01
pH, Field	SU	09/28/2000	7.22	7.05	7.13		7.15	7.16	6.67	6.07	6.98	7.07	6.82	7.28	7.35	7.23
pH, Field	SU	04/24/2001	7.97	NM	8.04	7.96	6.63	6.09	8.25	7.66	6.65	7.69	6.74	7.54	6.63	6.88
pH, Field	SU	10/23/2001	6.44	7.34	6.44	NM	6.32	6.27	6.73	6.64	6.08	6.05	6.80	6.69	6.60	5.50
pH, Field	SU	04/02/2002	6.95	NM	7.10	DRY	6.91	6.99	8.26	6.90	7.92	8.22	8.23	8.04	7.06	6.99
pH, Field	SU	06/04/2002									7.22*	7.34*	6.96*			
pH, Field	SU	10/31/2002	7.12		7.12	7.45	6.39	7.59	7.63	7.11	6.61	7.12	7.25	7.24	7.17	7.01
pH, Field	SU	04/01/2003	6.66	DRY	6.59	DRY	6.68	6.73	7.04	6.53	6.72	6.97	6.76	6.77	6.73	6.81
pH, Field	SU	10/06/2003	7.03		7.13	7.26	6.89	7.2	7.75	6.98	6.96	7.20	7.23	7.05	7.00	6.99
pH, Field	SU	04/05/2004	6.89	6.83	7.16	7.49	6.93	7.1	6.82	7.07	6.88	7.23	6.76	7.19	7.16	7.09
pH, Field	SU	10/18/2004	7.13	6.81	6.95	7.01	6.91	7.10	7.13	6.84	6.81	7.17	7.11	6.60	7.31	6.76
pH, Field	SU	04/05/2005	6.93	6.97	6.97	7.26	6.72	6.98	7.49	6.98	6.77	6.99	6.63	6.87	6.92	6.89
pH, Field	SU	10/07/2005	6.68	6.74	6.79	DRY	6.61	6.71	7.39	6.66	7.54	7.16	6.9	6.69	6.77	6.63
pH, Field	SU	04/06/2006	6.7		6.51		6.39	6.48							6.63	6.49
pH, Field	SU	10/05/2006	6.7	6.88	6.51		6.7	6.82		6.91	7.05	7.44	7.14	7.51	7.2	6.63
pH, Field	SU	04/02/2007	7.39		6.99		7.1	7.11		7.01	8	8.23	7.65		7.16	6.95
pH, Field	SU	10/11/2007	6.84				7.04	7.86		6.87	6.86	7.57	7.12	7.22	7.08	6.86

Parameter	Units	Date	MW-91-1	MW-91-10	MW-91-2A	MW-91-3	MW-91-4A	MW-91-4B	MW-91-5A	MW-91-5B	MW-91-6	MW-91-7	MW-91-8	MW-91-9	MW-92-1A	MW-94-2B
pH, Field	SU	4/1/2008	7.05		7.46		7.21	7.93		6.88	6.83	7.29	7.04	6.88	7.21	6.71
pH, Field	SU	10/3/2008	7.46	6.86			6.96	7.24		6.91	6.8	6.88	7.03	6.86	7.2	6.82
pH, Field	SU	4/9/2009	6.75	7.02	6.67		6.66	7.97	7.56	6.2	6.36	6.7	6.54	6.92	6.74	6.76
pH, Field	SU	10/1/2009	6.96	7.13	6.42		7.01	7.01		6.94	6.67	7.48	6.94	6.86	6.55	7.03
pH, Field	SU	4/21/2010	6.65	7.13	6.92		6.72	6.76		7.22	6.67	8.22	7.13	6.86	6.62	6.47
pH, Field	SU	10/12/2010	7.2				7.21	7.77		6.98	6.69	7.54	7.42	6.07	7.27	7.16
pH, Field	SU	4/7/2011	6.23		6.5	6.74	6.43	6.62		6.56	5.95	6.62	5.81	6.98	6.57	6.5
pH, Field	SU	7/21/2011	6.5		6.87	8.47	8.64	8.93		6.96	7.08	7.17	7.51	7.99	6.95	6.95
pH, Field	SU	10/21/2011	6.56		6.79		6.75	6.95		6.93		6.97	7.09	6.22	6.76	6.79
pH, Field	SU	5/7/2012	6.9			7.0				6.9	6.9	7.0	7.05	7.18	6.94	
pH, Field	SU	10/3/2012	7.34		7.38		6.8	7.6		7.19	6.6	6.6	6.5	8.3	7.2	7.1
Redox Potential, Field	mV	05/13/1993	NM	NM	NM	NM	NM	NM	NM	NM	NM	NM	NM	NM	NM	
Redox Potential, Field	mV	07/08/1993	NM	NM	NM	NM	NM	NM	NM	NM	NM	NM	NM	NM	NM	
Redox Potential, Field	mV	09/15/1993	120	110	100	130	120	105	115	135	135	125	105	125	130	
Redox Potential, Field	mV	04/13/1994	NM	NM	NM	NM	NM	NM	NM	NM	NM	NM	NM	NM	NM	
Redox Potential, Field	mV	06/27/1994	NM	NM	130	125	150	145	120	120	140	115	NM	NM	130	
Redox Potential, Field	mV	07/11/1994														140
Redox Potential, Field	mV	09/22/1994	NM	NM	NM	NM	NM	NM	NM	NM	NM	NM	NM	NM	NM	NM
Redox Potential, Field	mV	11/11/1994														NM
Redox Potential, Field	mV	12/21/1994														170
Redox Potential, Field	mV	03/30/1995	NM	NM	NM	NM	NM	NM	NM	NM	NM	NM	NM	NM	NM	NM
Redox Potential, Field	mV	06/21/1995	148	301	205	165	138	135	153	148	137	116	NM	236	140	123
Redox Potential, Field	mV	09/20/1995	NM	NM	NM	NM	NM	NM	NM	NM	NM	NM	NM	NM	NM	NM
Redox Potential, Field	mV	06/21/1996	85		103		110	65	34	77	125	128	35		130	138
Redox Potential, Field	mV	06/26/1997	79	249	69	171	181	137	137	187	110	101	201	223	71	68
Redox Potential, Field	mV	06/24/1998	200	236	201	DRY	116	126	187	191	125	110	164			94
Redox Potential, Field	mV	09/28/1999	20	39	38	-20	-9	-96	106	60	-46	30	-30	-90	49	-14
Redox Potential, Field	mV	04/06/2000	65	84	126		3	141	115	28	180	191	100	89	66	85
Redox Potential, Field	mV	09/28/2000	22	150	-24		24	-52	-11	22	8	21	24	-30	-32	-44
Redox Potential, Field	mV	04/05/2001	NM	NM	NM	24	NM	230	NM	222	250	250	NM	NM	205	260
Redox Potential, Field	mV	10/23/2001	NM	NM	NM	NM	NM	NM	NM	NM	NM	NM	NM	NM	NM	NM
Redox Potential, Field	mV	04/02/2002	-9	NM	-55	DRY	-12	-38	196	-70	138	137	20	-51	-22	-34
Redox Potential, Field	mV	06/04/2002									-10*	-17*	2*			
Redox Potential, Field	mV	10/31/2002	250		218	364	423	-119	297	86	418	379	391	59	209	183
Redox Potential, Field	mV	04/01/2003	7	DRY	-5	DRY	7.7	-28	6.4	6.9	464	443	438	252	7.7	-15
Redox Potential, Field	mV	10/06/2003	2		-30	86	54	-41	-55	-58	77	164	57	-89	1	-20
Redox Potential, Field	mV	04/05/2004	78	100	-78	137	101	-8.5	42	-64	169	183	77	-60	122	-46
Redox Potential, Field	mV	10/18/2004	-9	-110	-67	89	162	252	72	147	266	54	-39	194	142	-75
Redox Potential, Field	mV	04/05/2005	269	260	150	261	215	156	159	145	259	300	179	158	292	167
Redox Potential, Field	mV	10/07/2005	182	240	448	DRY	235	89	313	522	122	194	133	123	472	102
Redox Potential, Field	mV	04/06/2006	553		214		504	203							522	170
Redox Potential, Field	mV	10/05/2006	553	353	214		326	175		198	430	408	343	302	189	266
Redox Potential, Field	mV	04/02/2007	193		56		434	183		14	403	418	441		64	53
Redox Potential, Field	mV	10/11/2007	462				411	398		334	416	445	545	563	464	505
Redox Potential, Field	mV	4/1/2008	302		431		244	270		-83	231	221	-36	-75	338	592
Redox Potential, Field	mV	10/3/2008	393	376			385	401		411	497	521	239	442	261	241
Redox Potential, Field	mV	4/9/2009	621	399	671		613	306	569	680	558	693	545	558	599	562
Redox Potential, Field	mV	10/1/2009	427	428	642						471	487	464	499	586	533
Redox Potential, Field	mV	4/21/2010	310	428	640		657	663		614	471	626	707	499	313	302
Redox Potential, Field	mV	10/12/2010	175				224	155		232	296	346	346	395	175	197
Redox Potential, Field	mV	4/7/2011	503		539	358	553	545		540	520	529	542	369	526	542
Redox Potential, Field	mV	7/21/2011	493		536	491	509	498		457	508	484	503	490	535	533
Redox Potential, Field	mV	10/21/2011	499		521		549	540		452		505	519	536	506	526
Redox Potential, Field	mV	5/7/2012	109			200				50	166	230	-25	17	-67	
Redox Potential, Field	mV	10/3/2012	277		177		254	158		154	343	268	271	268	270	255
Temperature, Field	°C	05/13/1993	8.8	10.1	11.0	NM	9.1	9.8	9.3	9.9	8.9	8.0	9.2	10.8	9.7	
Temperature, Field	°C	07/08/1993	12.0	9.1	9.1	8.5	11.1	12.8	12.8	9.8	7.2	7.5	9.8	7.2	10.9	
Temperature, Field	°C	09/15/1993	7.9	8.3	8.9	10.8	10.0	10.3	7.8	7.8	8.0	8.3	8.1	9.9	7.7	
Temperature, Field	°C	04/13/1994	9.1	8.5	8.7	NM	8.9	9.1	NM	NM	NM	8.7	8.2	7.9	8.1	
Temperature, Field	°C	06/27/1994	9.7	9.6	9.9	9.0	9.9	9.7	9.1	8.9	8.6	8.9	8.8	8.4	9.9	
Temperature, Field	°C	07/11/1994														9.5

Parameter	Units	Date	MW-91-1	MW-91-10	MW-91-2A	MW-91-3	MW-91-4A	MW-91-4B	MW-91-5A	MW-91-5B	MW-91-6	MW-91-7	MW-91-8	MW-91-9	MW-92-1A	MW-94-2B
Temperature, Field	°C	09/22/1994	9.8	NM	9.9	NM	10.0	9.7	NM	9.3	NM	10.7	8.5	10.3	9.4	8.8
Temperature, Field	°C	11/11/1994														8.5
Temperature, Field	°C	12/21/1994														6.9
Temperature, Field	°C	03/30/1995	6.2	NM	9.0	NM	6.9	7.6	NM	9.2	NM	7.0	6.8	7.0	6.5	8.7
Temperature, Field	°C	06/21/1995	10.0	12.4	10.7	10.6	11.7	13.0	12.5	11.0	8.1	7.5	12.1	11.6	11.5	11.0
Temperature, Field	°C	09/20/1995	9.9	NM	8.5	NM	9.0	9.0	NM	8.6	NM	7.6	9.5	8.5	8.1	9.0
Temperature, Field	°C	04/10/1996	9.2		9.2		8.5	10.2		9.5		8.7	9.6		9.9	9.2
Temperature, Field	°C	06/21/1996	9.0		9.5		10.0	9.9	9.9	9.9	8.9	8.0	9.3		8.7	9.4
Temperature, Field	°C	09/27/1996	8.0		8.8		8.4	8.6		7.5		7.5	7.7		8.1	8.2
Temperature, Field	°C	04/09/1997	7.4		6.1		11.7	5.8		6.7		6.1	4.0	6.3	5.4	5.1
Temperature, Field	°C	06/26/1997	10.2	15.4	10.2	10.1	8.6	11.2	11.2	9.0	9.3	8.2	10.1	10.5	9.9	10.5
Temperature, Field	°C	09/25/1997	8.2		18.8		10.8	10.0		9.8		7.7	9.5	12.6	8.6	9.1
Temperature, Field	°C	04/01/1998	5.4		3.2	DRY	5.3	6.4		6.5		6.7	4.1	5.4	6.0	6.0
Temperature, Field	°C	06/24/1998	11.1	12.4	14.8	DRY	9.1	8.7	14.1	10.7	9.5	8.4	9.2	12.1	11.5	9.2
Temperature, Field	°C	09/24/1998	8.4		9.7	DRY	8.3	7.9		7.3		8.9	8.3	10.0	8.2	7.5
Temperature, Field	°C	04/08/1999	7.9		9.1		7.9	7.7		7.5		9.1	8.9	10.6	7.6	7.3
Temperature, Field	°C	09/28/1999	10.0	9.1	8.1	6.9	11.3	8.0	9.0	8.0	7.5	8.9	8.5	7.8	9.1	7.3
Temperature, Field	°C	04/06/2000	6.6	6.7	6.8		7.0	7.7	7.0	6.3	6.4	7.3	6.9	6.7	6.8	6.2
Temperature, Field	°C	09/28/2000	7.2	8.5	7.9		9.2	8.7	9.7	7.8	7.8	8.4	7.5	9.8	7.3	8.0
Temperature, Field	°C	04/05/2001	4.8	NM	6.9	7.0	6.7	5.7	7.1	6.7	7.0	6.8	8.3	7.8	6.8	6.8
Temperature, Field	°C	10/23/2001	7.4	8.7	7.0	NM	7.6	7.4	8.9	7.8	7.5	8.3	8.1	7.6	7.4	7.0
Temperature, Field	°C	04/02/2002	6.6	NM	6.26	DRY	6.8	6.52	6.7	6.80	7.3	7.3	7.3	5.8	6.61	6.38
Temperature, Field	°C	06/04/2002									9.2*	7.9*	9.2*			
Temperature, Field	°C	10/31/2002	6.3		6.8	4.9	5.7	5.1	5.6	6.8	5.7	7.2	5.5	6.5	6.4	6.5
Temperature, Field	°C	04/01/2003	7.0	DRY	9.8	DRY	7.7	7.5	6.4	6.9	12.7	9.6	10.7	11.4	7.7	6.7
Temperature, Field	°C	10/06/2003	7.9		10.6	9.5	7.7	7.9	8.1	7.5	7.9	8.3	8.9	12.4	7.0	7.7
Temperature, Field	°C	04/05/2004	8.4	10.7	7.8	9.3	8.4	7.1	11.7	7.4	8.2	7.8	8.5	9.0	8.2	6.8
Temperature, Field	°C	10/18/2004	9.4	13.7	9.62	8.31	6.87	6.21	7.08	6.86	7.48	8.45	11.40	10.9	6.9	11.1
Temperature, Field	°C	04/05/2005	7.6	10.6	8.3	7.4	8	8	8.5	7	7.4	8.2	7.4	10.3	7.3	7.2
Temperature, Field	°C	10/07/2005	6.8	7.65	7.2	DRY	7.9	7.4	5.8	7.3	6.8	6.8	6.89	7	7.1	6.8
Temperature, Field	°C	04/06/2006	7.51		9.79		9.79	9.3							7.99	7.81
Temperature, Field	°C	10/05/2006	7.51	11.1	9.79		10.4	8.7		8.2	8.1	8.3	9.2	8.9	10	8.1
Temperature, Field	°C	04/02/2007	4.9		7.2		5.2	5.3		6.6	9.1	7.2	7.1		7	7
Temperature, Field	°C	10/11/2007	9.4				9	8.9		7.9	8.9	7.6	9.4	6.9	10.2	10.3
Temperature, Field	°C	4/1/2008	7.9		9.3		8.1	8		7	8.4	7.8	6.7	7.6	8.2	6.4
Temperature, Field	°C	10/3/2008	8.5	10.5			8.1	7		6.8	9.2	10.2	8.8	10.6	6.7	8.5
Temperature, Field	°C	4/9/2009	7.5	7.5	7.3		8.9	12.7	7.4	7.9	7.2	7.9	6.7	10.4	7.7	6.4
Temperature, Field	°C	10/1/2009	8.7	8.3	7		9.8	8.5		8.4	7.8	7.9	8.2	7.8	7.1	6.9
Temperature, Field	°C	4/21/2010	6.6	8.3	14		13.4	10.7		10.7	7.8	8.6	10.8	7.8	7	6.8
Temperature, Field	°C	10/12/2010	9.06				3.3	10.54		8	8.65	8.83	9.51	12.07	8.99	10.32
Temperature, Field	°C	4/7/2011	6.1		10.3	13.9	9.6	9.4		10.9	9.7	7.7	8.1	11.5	8.3	9.3
Temperature, Field	°C	7/21/2011	12.6		15.8	14.2	15.6	15.1		12.4	14.9	8.8	14.3	16	15.1	15.9
Temperature, Field	°C	10/21/2011	4		3.7		5.9	7.2		4.5		9	7.8	10.3	5.4	5.6
Temperature, Field	°C	5/7/2012	9.13			8.0				9.7	8.6	8.4	9.9	10.7	8.92	
Temperature, Field	°C	10/3/2012	7.3		7.9		7.7	7.6		6.3	12.4	9.3	9.8	14.7	7.5	6.6
Turbidity, Field	NTU	09/27/1996	4		25		8	38		75		10	71		24	17
Turbidity, Field	NTU	06/26/1997	301	32	8	990	76	6	14	53	51	86	63	99	126	34
Turbidity, Field	NTU	09/25/1997	981		75		9	5		7		18	21	68		14
Turbidity, Field	NTU	04/01/1998	7		72	DRY	15	6		6		16	39	384	41	6
Turbidity, Field	NTU	04/08/1999	9		7		72	36		6		5	15	58	73	2
Turbidity, Field	NTU	09/28/1999	46	41	93	385	56	42	47	29	80	227	121	313	140	65
Turbidity, Field	NTU	04/06/2000	3	86	62		30	9	350	140	31	7	28	301	491	49
Turbidity, Field	NTU	09/28/2000	5	34	590		3	6	62	20	28	6	14	351	17	6
Turbidity, Field	NTU	04/05/2001	21	NM	61	270	29	36	652	108	1	7	121	123	106	18
Turbidity, Field	NTU	10/23/2001	12	126	14	NM	1	2	2	2	4	3	6	36	2	997
Turbidity, Field	NTU	04/02/2002	37.8	NM	11.6	DRY	8.5	<1	117	39.4	13	1	40	897	14.1	28.7
Turbidity, Field	NTU	06/04/2002									21*	6*	12*			
Turbidity, Field	NTU	10/31/2002	10		219	378	24	46	629	1	22	5	3	168	98	15
Turbidity, Field	NTU	04/02/2004	27	217	19	86	22	1	378	14	128	15	8	785	25	15
Turbidity, Field	NTU	10/18/2004	50	250	250	200	75	75	137	7	120	10	10	25	100	50
Turbidity, Field	NTU	04/05/2005	9		11	68	12	8	600	34.8	165	11	16	>1000	54	42

Parameter	Units	Date	MW-91-1	MW-91-10	MW-91-2A	MW-91-3	MW-91-4A	MW-91-4B	MW-91-5A	MW-91-5B	MW-91-6	MW-91-7	MW-91-8	MW-91-9	MW-92-1A	MW-94-2B
Turbidity, Field	NTU	10/07/2005	21	391	>100	DRY	25	12	>100	25	34	12	13	246	25	27
Turbidity, Field	NTU	04/06/2006	0		1994		7	0							1	0
Turbidity, Field	NTU	10/05/2006	0	745	1994		21	1		65	58	53	208	621	385	21
Turbidity, Field	NTU	04/02/2007	53		5		157	24		26	218	35.3	100.9		93	67
Turbidity, Field	NTU	10/11/2007	74				658	22.1		24.7	72	29	212	935	69.2	76
Turbidity, Field	NTU	4/1/2008	24		213		145	14.6		28	37	55	194	383	43	60.2
Turbidity, Field	NTU	10/3/2008	36	344			133	22		22	443	12	33	145.4	53	41
Turbidity, Field	NTU	4/9/2009	1	237	52.9		33.4	2.6	42.3	14	29	5.8	5.8	661	8	1139
Turbidity, Field	NTU	10/1/2009	36	164	288		86	45		220	47	17	65	232	248	38
Turbidity, Field	NTU	4/21/2010	4.3	164	269.8		32.4	57		280.8	47	23.9	1652	232	22.9	28.7
Turbidity, Field	NTU	10/12/2010	12.9				9.33	0.9		43.3	19	2.8	28		60.7	32.6
Turbidity, Field	NTU	4/7/2011	13.5		27.9	1	10.9	8		51.3	334.2	8.3	27.5	1	14.9	69.3
Turbidity, Field	NTU	7/21/2011	11.3		10.3	118.1	10.9	7.6		28	7.2	15.9	12.5	54.8	47	63.9
Turbidity, Field	NTU	10/21/2011	41.7		30.5		26.8	22.1		22.3		18.6	29.7	39.3	71.8	28.6
Turbidity, Field	NTU	05/07/2012	25.8			1.4				23.7	100	0.3	40.0	562.1	40.4	
Turbidity, Field	NTU	10/3/2012	959		420		12	6.9		6.1	11.1	6.6	49.4	8.5	790.1	2411

Parameter	Units	Date	Field Blank	Field Blank #2	Field Duplicate	Field Duplicate #2	MW-3	MW-91-1	MW-91-10	MW-91-2A	MW-91-3	MW-91-4A	MW-91-4B	MW-91-5A	MW-91-5B	MW-91-6	MW-91-7	MW-91-8	MW-91-9	MW-92-1A	MW-94-2B
Potassium	mg/L	4/5/2006	<0.2		3.4			2.7	3.5	3.3	3.2	4.2	3.5	6.9	4.2	3.4	2.5	4.3	7.1	3.5	4.2
Potassium	mg/L	10/5/2006	< 0.25		2.54			2.49	10.3	5.51		4.71	3.15	12.2	2.62	3.66	2.98	4.74	13.8	4.08	4.12
Potassium	mg/L	4/2/2007	< 0.25		4.13			3.31		3.02		4.44	3.47		2.18	2.65	1.68	4.5	14.3	3.35	3.87
Potassium	mg/L	10/11/2007	< 0.25		3.2			2.96				8.42	3.9		2.52	2.86	2.97	4.88	10.2	2.87	4.2
Potassium	mg/L	4/1/2008						2.78		4.02		4.7	3.13		2.41	3.06	2.16	4.63	7.09	3.45	3.92
Potassium	mg/L	10/3/2008						3.21	3.68			6.68	3.58		2.58	2.72	2.1	4.46	3.2	3.8	3.8
Potassium	mg/L	4/9/2009						2.35	4.04	3.94		3.61	2.91	4.46	2.19	2.23	2.33	4.3	2.04	3.87	3.87
Potassium	mg/L	10/1/2009						2.47	3.13	5.25		5.29	3.08		2.42	3.1	1.99	5.65	7.17	3.08	3.84
Potassium	mg/L	10/14/2010	<0.25		4.58			3.13				4.58	3.28		2.8	4.91	2.67	4.97	5.5	3.11	4.49
Potassium	mg/L	4/26/2010	<0.25		2.42			2.6		4.02		4.52	3.1		2.68	2.77	1.91	5.24	4.68	2.75	3.94
Potassium	mg/L	5/7/2012	<0.25	<0.25	2.4	2.9		2.4			2.4	4	2.8		2.2	3.1	2.1	4.2	2.8	2.3	
Potassium	mg/L	10/3/2012	<0.25	<0.25	5.3	4.3		2.9		5		5.1	3		2.3	2.6	2.1	4.2	3.2	4.7	4.1
Selenium	ug/L	5/13/1993	BDL					BDL	BDL	BDL		BDL	BDL	BDL	BDL	2.1	3.9	BDL	BDL	BDL	
Selenium	ug/L	7/8/1993	BDL					BDL	BDL	BDL	BDL	BDL	BDL	BDL	BDL	BDL	3.3	BDL	BDL	BDL	
Silver	ug/L	5/13/1993	BDL					BDL	BDL	BDL		BDL	BDL	BDL	BDL	BDL	BDL	BDL	BDL	BDL	
Silver	ug/L	7/8/1993	BDL					BDL	BDL	BDL	BDL	BDL	BDL	BDL	BDL	BDL	BDL	BDL	BDL	BDL	
Sodium	mg/L	5/13/1993	BDL					15	14	12		28	26	13	18	12	11	11	73	11	
Sodium	mg/L	7/8/1993	0.05					9	15	13	23	23	23	12	17	17	9.5	8.9	25	11	
Sodium	mg/L	9/15/1993	BDL					10.5	15.6	10	8.99	26.7	25.5	9.95	17	25.3	10.2	8.28	27.9	12.1	
Sodium	mg/L	6/27/1994	BDL					9.32		11.8	9.32	24.8	23.6	10.7	16.6	24.8	7.59			11.7	
Sodium	mg/L	7/11/1994																			16.3
Sodium	mg/L	11/11/1994																			16.1
Sodium	mg/L	12/21/1994																			14.4
Sodium	mg/L	6/21/1995						12.6	19.2	18.7	12.5	26.7	31.7	14.2	21.5	16.7	13.8			13.3	20.1
Sodium	mg/L	6/21/1996	BDL					14.5	12	13.9		18.5	23.7	13.8	14.9	18.5	11.3			11.8	14.9
Sodium	mg/L	6/26/1997	BDL					8.6	8.6	13	9.5	16.6	22.9	9.8	14.5	17.2	9			12.3	14.2
Sodium	mg/L	6/24/1998	BDL					10.4	11.8	16	DRY	14.1	22.1	12.4	13.6	13.4	10.9			12.3	17.8
Sodium	mg/L	9/28/1999	BDL					9.9	9.6	12	9.2	15.4	24.4	9.5	14.8	24.2	8.9	9.4	27.7	12	13.9
Sodium	mg/L	4/6/2000	BDL					8.2	10.5	8.3		26.6	16.6	9.2	13.6	12	11.2	9.4	20.8	10.1	12.7
Sodium	mg/L	9/28/2000	BDL					10.3	13.2	10.2		15	22.3	16.5	11.9	11.8	9.2	11.6	18.6	11.8	18
Sodium	mg/L	4/4/2001	<0.1					9.54	NM	13.1	9	20.9	27.6	11.4	15.5	14.2	9	32.9	26	13.9	14.5
Sodium	mg/L	10/23/2001	<0.1					8.5	10	11.5	NM	16.5	25.3	10	14	15.5	6.5	28.5	24	11.5	13
Sodium	mg/L	4/2/2002	<0.1					8.7	11.7	11.7		17.3	26.2	10.4	11.5	8.4	3.8	41	44.3	10.9	14.5
Sodium	mg/L	10/31/2002	<0.5					7.2	9.9	9.1	7.5	14.8	22.6	9.8	3.3	12.7	5.2	64.5	19.3	9.1	12.3
Sodium	mg/L	4/1/2003	1.3					8.5		11		17.2	26.2	12.2	14.8	11.2	7	66.2	30.3	9.15	14.1
Sodium	mg/L	10/6/2003	<0.5		14			8.4	14.5	13.5	7.7	17.9	25.2	12.2	14.9	18.3	6.7	69	15.6	10.7	15.1
Sodium	mg/L	4/2/2004	<0.5		12.1			6.2	16.6	11.8	8.7	17.9	25.5	11.9	15.9	19.7	6.4	47.7	29.4	11.2	13.8
Sodium	mg/L	10/18/2004	<0.5					7.5	15	14.2	14.3	16.7	27	11.4	16	19	5.5	72.8	15.7	19.5	15
Sodium	mg/L	4/4/2005	<0.5					5.9	10.8	11		14.7	23.6	10.4	14.2	17	6.8	39	17.7		13
Sodium	mg/L	10/6/2005	<2		11.8			7.3	11.6	11.2		15	22.2	12.1	14	15	5.2	48.1	27.9	9.3	12.9
Sodium	mg/L	4/5/2006	<2		9.5			4.6	7.9	9.3	8	14.2	22.1	10.8	14.4	19.3	6.6	71.7	15	8.9	12.9
Sodium	mg/L	10/5/2006	< 2		7.16			7.06	12.1	10.3		14.8	20.5	11.6	13.6	13.4	6.38	88.1	45.1	9.84	12.8
Sodium	mg/L	4/2/2007	< 2		14.6			7.24		11.2		15	22.8		7.68	7.54	4.38	86.9	25.8	8.17	12.8
Sodium	mg/L	10/11/2007	< 2		8.33			7.71				19.6	25.4		13.6	24.6	5.98	91.7	20.5	7.85	13.5
Sodium	mg/L	4/1/2008						6.16		9.52		15.7	20.5		13.4	13.1	5.27	81.9	18.3	10.6	12
Sodium	mg/L	10/3/2008						9.9	10.1			13.8	22.5		12.8	17.8	4.65	94.8	27.1	10.9	11.5
Sodium	mg/L	4/9/2009						4.79	12.7	10		13.7	20.6	15.1	12.6	15.7	4.91	65.1	23.3	9.16	13.8
Sodium	mg/L	10/1/2009						7.73	10.1	10		14.3	20.2		12.8	14.7	4.25	94	27.7	9.17	12.3
Sodium	mg/L	10/14/2010	<2		17.7			8.8				17.2	21.9		13.3	19.6	6.27	123	28.8	8.62	13.7
Sodium	mg/L	4/26/2010	<2		7.59			7.93		9.5		15.5	20.5		12.8	11.3	4.63	109	25.4	8.14	12.8
Sodium	mg/L	5/7/2012	<0.5	<0.5	8.3	21		8.5			6.8	17.5	20.7		12.7	20.4	6.2	16.1	23	8.3	
Sodium	mg/L	10/3/2012	<0.5	<0.5	11.5	13.7		8		11		15.8	20.1		11.9	16.3	4.7	118	13.1	10	13.5
Strontium	ug/L	4/1/2003	<4					223		376		306		302		227	<4	490	428		
Strontium	ug/L	10/6/2003	<4		448			286	334	375		300		280		321	136	476	279		
Strontium	ug/L	4/2/2004	4		406			325	280	394	161	295	735	317	425	320	165	358	294	397	348
Strontium	ug/L	10/18/2004	<4					250	366	389		289		280		331	140	418	235		
Strontium	ug/L	10/6/2005	<5		479			218	359	451		334		213		344	154	369	490		
Strontium	ug/L	4/5/2006	<5		355			242	270	388		277		269		341	202	447	305		
Strontium	ug/L	10/5/2006	< 5		187			189	307	377		307		195		348	172	445	366		
Strontium	ug/L	4/2/2007	< 5		414			277		416		295				187	110	444	407		

Parameter	Units	Date	Field Blank	Field Blank #2	Field Duplicate	Field Duplicate #2	MW-3	MW-91-1	MW-91-10	MW-91-2A	MW-91-3	MW-91-4A	MW-91-4B	MW-91-5A	MW-91-5B	MW-91-6	MW-91-7	MW-91-8	MW-91-9	MW-92-1A	MW-94-2B
Manganese	mg/L	5/13/1993	BDL					2.2	0.39	3.6		2.68	11.3	0.87	8.59	1.64	1.98	1.32	17.8	1.8	
Manganese	mg/L	7/8/1993	BDL					0.12	0.05	3.68	0.04	3.55	10.4	0.78	9.29	2.45	0.05	0.92	21	0.55	
Manganese	mg/L	9/15/1993	BDL					0.22	0.05	2.99	0.02	2.64	9.59	0.7	9.1	5.72	0.04	0.28	18.9	0.45	
Manganese	mg/L	6/27/1994	BDL					0.24		3.31	0.02	4.01	10.4	1.33	8.47	2.06	0.03			0.34	
Manganese	mg/L	7/11/1994																			7.05
Manganese	mg/L	11/11/1994																			7.28
Manganese	mg/L	12/21/1994																			7.61
Manganese	mg/L	6/21/1995	BDL					0.51	0.19	2.49	0.01	2.67	8.59	0.55	7.63	1.24	0.02			0.68	6.74
Manganese	mg/L	6/21/1996	BDL					0.39	0.01	2.69		1.48	7.24	1.15	7.54	2.46	0.01			0.22	6
Manganese	mg/L	6/26/1997	BDL					0.91	BDL	2.07	0.05	0.36	10.9	0.55	7.3	1.79	0.01			0.46	6.87
Manganese	mg/L	6/24/1998	BDL					0.77	0.02	1.65	DRY	0.46	11.9	0.69	8.52	1.52	0.51			1.57	6.95
Manganese	mg/L	4/6/2000	BDL					0.65	0.11	1.11		8.25	10.5	0.29	5.8	2.2	0.02	2.7	13.2	1.12	0.03
Manganese	mg/L	4/2/2002	<0.01					0.31	0.17	1.56		2.37	13.9	0.41	6.06	1.48	0.01	2.6	7.22	0.91	5.66
Manganese	mg/L	4/2/2004	<0.01		1.8			0.26	0.23	2.05	0.07	1.86	12.1	2.23	7.09	1.98	0.11	0.72	16.4	0.15	5.67
Manganese	mg/L	10/18/2004	NA																		
Manganese	mg/L	4/5/2006	<0.01		11.2			0.09	0.31	2.18	<0.01	2.82	11.9	1.85	6.59	2.92	0.11	1.74	25.3	0.42	5.67
Manganese	mg/L	10/5/2006	< 10		198			0.211	0.719	2.37		1.41	10.9	2.43	6.51	3.78	0.411	2.01	10.7	2.35	5.9
Manganese	mg/L	10/11/2007	< 10		2060			1.85				4.79	0.692		5.58	0.725	1.55	2.45	29.5	1.68	6.29
Manganese	mg/L	4/1/2008						0.71		1.99		2.38	9.34		6.4	2.28	0.58	2.06	16	0.59	5.69
Manganese	mg/L	10/14/2010	<10		3.15			0.72				3.00	11.80		6.04	22.40	0.02	0.40	10.60	1.62	7.52
Manganese	mg/L	4/26/2010	<10		0.35			0.37		1.88		2.18	10.30		6.91	1.59	0.02	1.68	12.30	1.17	5.97
Manganese	mg/L	5/7/2012	<0.01	<0.01	0.43	10.1		0.41			0.0136	3.7	10		5.05	0.35	0.377	2.07	7.15	1.63	
Manganese	mg/L	10/3/2012																			
Mercury	ug/L	5/13/1993	BDL					BDL	BDL	BDL		BDL	BDL	BDL	BDL	BDL	BDL	BDL	BDL	BDL	
Mercury	ng/L	4/2/2004	<10		<10			<10	12	<10	<10	<10	<10	31	<10	<10	<10	<10	41	<10	38
Mercury	ug/L	10/18/2004	NA					NA	NA	NA	NA	NA	NA	NA	NA	NA	NA	NA	NA	NA	NA
Mercury	ug/L	4/5/2006	0.2		<0.2			<0.2	<0.2	<0.2	<0.2	<0.2	<0.2	<0.2	<0.2	<0.2	<0.2	<0.2	<0.2	<0.2	<0.2
Mercury	ug/L	10/5/2006	< 0.2		< 0.2			< 0.2	< 0.2	< 0.2		< 0.2	< 0.2	< 0.2	< 0.2	< 0.2	< 0.2	< 0.2	< 0.2	< 0.2	< 0.2
Mercury	ug/L	10/11/2007	< 0.2		< 0.2			< 0.2				< 0.2	< 0.2		< 0.2	< 0.2	< 0.2	< 0.2	< 0.2	< 0.2	< 0.2
Mercury	ug/L	4/1/2008	< 0.5					< 0.2		< 0.2		< 0.2	< 0.2		< 0.2	< 0.2	< 0.2	< 0.2	< 0.2	< 0.2	< 0.2
Mercury	µg/L	10/14/2010	<0.2		<0.2			<0.2				<0.2	<0.2		<0.2	<0.2	<0.2	<0.2	<0.2	<0.2	<0.2
Mercury	µg/L	4/26/2010	<0.2		<0.2			<0.2		<0.2		<0.2	<0.2		<0.2	<0.2	<0.2	<0.2	<0.2	<0.2	<0.2
Mercury	µg/L	5/7/2012	<0.2	<0.2	<0.2	<0.2		<0.2			<0.2	<0.2	<0.2		<0.2	<0.2	<0.2	<0.2	<0.2	<0.2	
Mercury	µg/L	10/3/2012																			
Nickel	ug/L	5/13/1993	BDL					BDL	BDL	BDL		BDL	8.9	BDL	13	5.5	2.7	BDL	2.8	BDL	
Nickel	ug/L	7/8/1993	BDL					1.4	1.2	2.8	BDL	2.5	9.5	3.7	10	3.9	BDL	3.4	5.9	2.6	
Potassium	mg/L	5/13/1993	BDL					2.9	2.3	4		3.7	3.4	3.8	2.6	3.2	2.8	2.3	2.6	2.8	
Potassium	mg/L	7/8/1993	BDL					2.7	2.5	3.9	2	4.1	3.3	3.3	2.6	3.1	2.5	2.5	2.1	2.8	
Potassium	mg/L	9/15/1993	BDL					3.1	2.7	4.2	1.6	4.6	3.8	3.2	2.5	2	2.5	2.2	2.4	3	
Potassium	mg/L	6/27/1994	BDL					2.6		3.8	2.3	4.1	3.3	3.2	2.4	2.3	2			2.6	
Potassium	mg/L	7/11/1994																			4.3
Potassium	mg/L	11/11/1994																			4.6
Potassium	mg/L	12/21/1994																			4.4
Potassium	mg/L	6/21/1995						4.4	4.5	8.5	2	5.7	6.3	5.2	4.3	4.8	4			4	7.6
Potassium	mg/L	6/21/1996	BDL					3.5	1.8	6.5		4.5	5.02	4.2	3	2.6	2.6			3.4	5.7
Potassium	mg/L	6/26/1997	BDL					3	1.6	6	1.7	4.7	4.2	4.3	2.8	2.7	2.7			3.3	5.3
Potassium	mg/L	6/24/1998	BDL					2.7	1.5	4.1	DRY	4.3	4	3.4	2.6	3.1	2.3			2.5	4.5
Potassium	mg/L	9/28/1999	BDL					3	1.5	5	2.5	5.2	4.3	4.8	2.9	2.2	2.7	2	2.9	3.1	5
Potassium	mg/L	4/6/2000	BDL					3	2.5	2.8		5.3	7.9	4.8	3	3.3	2.4	3.2	2.9	3.2	6.1
Potassium	mg/L	9/28/2000	BDL					3.3	2.78	5.8		4.89	6.4	4.92	3.22	3.74	2.71	3.99	2.92	3.14	5.5
Potassium	mg/L	4/4/2001	<0.1					2.9	NM	3.7	2.2	4	3.5	3.4	2.4	2.8	2.4	2.2	2.1	3.4	4.1
Potassium	mg/L	10/23/2001	<0.1					2.8	2.1	5	NM	4.3	3.7	4.8	2.6	2.5	2.3	3.9	4.3	3	4.4
Potassium	mg/L	4/2/2002	<0.1					2.3	2	2.5		3.6	3.4	3.3	2.5	2.7	1.9	4.2	3.1	3.2	4
Potassium	mg/L	10/31/2002	<0.1					3.3	3.2	3	3.3	5.4	4.5	4.8	13.1	3.4	2.2	4.7	3.1	3	4.4
Potassium	mg/L	4/1/2003	<0.1					4.13		2.8		4.1	3.4	10.3	2.48	2.8	2.5	4.5	3.1	2.3	4.4
Potassium	mg/L	10/6/2003	<0.1		8.2			3.9	9.6	6.1	3.8	5.3	4.8	7.3	3.4	4	2.2	6.2	4.6	3.7	6.6
Potassium	mg/L	4/2/2004	<0.5		4.5			4.2	5.7	5.5	4.2	5.1	4	6.1	4.3	4.4	2.8	4.2	6.96	4.1	4.9
Potassium	mg/L	10/18/2004	<0.5					2.8	4.2	9.5	12.5	7.9	4.2	4.2	3	3.4	2.4	4.6	8.4	9.3	5.5
Potassium	mg/L	4/4/2005	<0.2					2.8	3.1	4.2		3.9	3.7	5.9	2.7	3.1	2	3.5	5.7		4.3
Potassium	mg/L	10/6/2005	<0.2		7.2			2.7	4.3	6.8		4.9	3.8	6.11	2.8	3.2	1.9	4	3.4	3.1	4.3

Parameter	Units	Date	Field Blank	Field Blank #2	Field Duplicate	Field Duplicate #2	MW-3	MW-91-1	MW-91-10	MW-91-2A	MW-91-3	MW-91-4A	MW-91-4B	MW-91-5A	MW-91-5B	MW-91-6	MW-91-7	MW-91-8	MW-91-9	MW-92-1A	MW-94-2B
Iron	µg/L	4/26/2010	<50		1970			2070		6950		1580	2830		99900	1440	1830	543	34600	2110	18200
Iron	µg/L	5/7/2012	<50	<50	190	4970		179			<50	1320	4840		5880	186	<50	2170	5930	2960	
Iron	µg/L	10/3/2012																			
Lead	ug/L	5/13/1993	BDL					BDL	BDL	BDL		BDL	BDL	BDL	BDL	BDL	BDL	BDL	BDL	BDL	
Lead	ug/L	7/8/1993	BDL					BDL	BDL	BDL	BDL	BDL	BDL	BDL	BDL	2	BDL	2.3	BDL	3.7	
Lead	ug/L	9/15/1993	BDL					BDL	BDL	BDL	BDL	BDL	BDL	BDL	BDL	BDL	BDL	BDL	BDL	BDL	
Lead	ug/L	6/27/1994	BDL					BDL		BDL	BDL	7.2	BDL	BDL	BDL	BDL	BDL			BDL	
Lead	ug/L	7/11/1994																			BDL
Lead	ug/L	11/11/1994																			BDL
Lead	ug/L	12/21/1994																			BDL
Lead	ug/L	6/21/1995	BDL					BDL	BDL	BDL	BDL	BDL	BDL	BDL	BDL	BDL	BDL			BDL	BDL
Lead	ug/L	6/21/1996	BDL					BDL	BDL	BDL		BDL	BDL	BDL	BDL	BDL	BDL			BDL	BDL
Lead	ug/L	6/26/1997	BDL					BDL	BDL	BDL	BDL	1	BDL	BDL	BDL	1	BDL			1	BDL
Lead	ug/L	6/24/1998	BDL					BDL	BDL	BDL	DRY	BDL	BDL	BDL	BDL	BDL	BDL			BDL	BDL
Lead	ug/L	4/6/2000	BDL					BDL	1.1	BDL		BDL	BDL	BDL	BDL	BDL	BDL	BDL	BDL	BDL	BDL
Lead	ug/L	4/2/2002	<1					<1	<1	<1		<1	<1	<1	<1	<1	<1	<1	<1	<1	<1
Lead	ug/L	4/2/2004	<1		<1			<1	<1	<1	1	<1	<1	3.3	<1	<1	<1	<1	9	<1	<1
Lead	ug/L	10/18/2004	NA					NA	NA	NA	NA	NA	NA	NA	NA	NA	NA	NA	NA	NA	NA
Lead	ug/L	4/5/2006	<1		1.1			<1	2.8	<1	<1	<1	<1	1	1.5	<1	<1	<1	7.8	<2	<2
Lead	ug/L	10/5/2006	< 1		< 1			< 1	5.3	1.7		< 1	< 1	3.4	< 1	< 1	1.6	< 1	5.4	3.9	< 1
Lead	ug/L	10/11/2007	< 1		< 1			< 1				10	< 1		< 1	< 1	1.5	3.4	16	1	< 2
Lead	ug/L	4/1/2008						< 2		1.7		< 1	< 1		< 1	< 1	1.5	2	12.6	< 2	< 1
Lead	µg/L	10/14/2010	<0.5		<0.5			<0.5				<0.5	<0.5		0.7	7.78	<0.5	35.4	6.7	1.52	0.71
Lead	µg/L	4/26/2010	<1		<1			<1		<1		<1	<1		1.49	<1	<1	<1	6.93	<1	<1
Lead	µg/L	5/7/2012	<0.5	<0.5	<0.5	<0.5		<0.5			<0.5	<0.5	<0.5		<0.5	<0.5	<0.5	<0.5	<0.5	<0.5	
Lead	µg/L	10/3/2012																			
Magnesium	mg/L	5/13/1993	BDL					108	80	162		71	85	110	100	69	48	33	96	66	
Magnesium	mg/L	7/8/1993	0.06					89	92	191	43	76	84	114	107	71	40	34	82	67	
Magnesium	mg/L	9/15/1993	0.03					102	102	197	57	74	83	128	105	91	38	26	112	74	
Magnesium	mg/L	6/27/1994	BDL					75		169	62	71	78	108	93	62	25			63	
Magnesium	mg/L	7/11/1994																			74.3
Magnesium	mg/L	11/11/1994																			93
Magnesium	mg/L	12/21/1994																			78
Magnesium	mg/L	6/21/1995						72	82	116	46.8	62.4	80.9	80.4	84.7	59.5	47			58.5	81.8
Magnesium	mg/L	6/21/1996	BDL					101	88.7	179		68.3	103	152	104	74.2	39.6			73.7	94.2
Magnesium	mg/L	6/26/1997	1.2					82.5	81.2	142	65.5	61.8	92.5	176	93.7	65.4	33.4			67.8	87.5
Magnesium	mg/L	6/24/1998	BDL					64.9	80.6	131	DRY	64.1	98.3	101	95.8	54.4	31.8			61.4	82.1
Magnesium	mg/L	9/28/1999	BDL					80.7	83	151	86.7	74	107	330	98.3	65.9	29.9	24.5	118	73.9	90.2
Magnesium	mg/L	4/6/2000	BDL					75.2	82.8	152		106	77.2	253	97.8	62.5	34.2	51.8	105	65.6	48.9
Magnesium	mg/L	9/28/2000	BDL					72.5	80.1	187		71.7	106	136	94.1	60.6	30.6	46.6	101	63.7	79.6
Magnesium	mg/L	4/4/2001	<0.5					137	NM	149	120	77.9	121	165	101	62.3	33.1	84.5	113	89.6	86
Magnesium	mg/L	4/2/2002	<0.5					71.4	78.4	144		71	110	173	93.7	57.8	17.9	88.7	88.9	70.9	77.8
Magnesium	mg/L	10/6/2003	145					111	125	151	163	77.2	123	158	102	68.2	22.8	69.2	98.2	68.6	86.1
Magnesium	mg/L	4/2/2004	<0.01		1.8			0.26	0.23	2.05	0.07	1.86	12.1	2.23	7.09	1.98	0.11	0.72	16.4	0.15	5.67
Magnesium	mg/L	10/18/2004	<0.5					96.7	135	157	151	94.3	120	117	99.3	70.5	24.6	60.3	72.8	78.2	78.6
Magnesium	mg/L	4/4/2005	<0.5					137	82.1	147		68.7	118	154	97.6	57.8	30.9	44.8	102		76.3
Magnesium	mg/L	10/6/2005	<2					78.7	106	174		85.8	117	239	99.4	67.1	26.9	49.4	122		76.7
Magnesium	mg/L	4/5/2006	<0.01		2.57			0.09	0.31	2.18	<0.01	2.82	11.9	1.85	6.59	2.92	0.11	1.74	25.3	0.42	5.67
Magnesium	mg/L	10/5/2006	< 1		88.3			67.7	93.6	156		81.1	105	297	89.7	65.3	30.8	63.1	111	69	71.8
Magnesium	mg/L	4/2/2007	< 1		73.4			95.7		160		74.7	111		89.1	31.6	16.1	59.6	117	66.6	70.4
Magnesium	mg/L	10/11/2007	< 1		90.4			83.9				97.7	120		84.8	54	26.8	56.5	110	61.7	73.6
Magnesium	mg/L	4/1/2008	< 1					81.5		132		79	94.2		83.3	54	24.3	49.3	98	86.4	63
Magnesium	mg/L	10/3/2008	< 0.5					76.3	106			99.4	110		80.9	61.2	29.3	54.9	99.3	81.9	69.5
Magnesium	mg/L	4/9/2009						102	147	158		71.9	107	447	88.7	42.7	26.6	52.4	99.4	80.1	75.3
Magnesium	mg/L	10/1/2009	< 0.5					63.4	98	168		94.6	106		86.5	64.4	21.9	73.1	114	79.4	68.7
Magnesium	mg/L	10/14/2010	<0.5		93.9			76.1				88.5	110		85.4	70.5	41.4	60.5	103	72.4	75.2
Magnesium	mg/L	4/26/2010	<0.5		62.3			63.8		145		81.3	99.1		81.1	49.4	22.3	73.3	109	61.3	69.4
Magnesium	mg/L	5/7/2012	<0.5	<0.5	65.1	100		67.6			115	76.8	96.1		76.6	66.9	32.2	69.1	87.4	63.1	
Magnesium	mg/L	10/3/2012																			

Parameter	Units	Date	Field Blank	Field Blank #2	Field Duplicate	Field Duplicate #2	MW-3	MW-91-1	MW-91-10	MW-91-2A	MW-91-3	MW-91-4A	MW-91-4B	MW-91-5A	MW-91-5B	MW-91-6	MW-91-7	MW-91-8	MW-91-9	MW-92-1A	MW-94-2B
Chromium	ug/L	6/24/1998	BDL					BDL	BDL	BDL	DRY	BDL	BDL	BDL	BDL	BDL	BDL			BDL	BDL
Chromium	ug/L	4/6/2000	BDL					BDL	6	BDL		BDL	BDL	BDL	BDL	BDL	BDL	BDL	BDL	BDL	BDL
Chromium	ug/L	4/2/2002	<1					<1	<1	<1		<1	<1	<1	<1	<1	1.4	<1	<1	<1	<1
Chromium	ug/L	4/2/2004	<1		1.5			1.4	17.9	1.8	7.8	2.2	<1	29.1	2.4	3.6	2.1	1.8	94.4	4.3	2.9
Chromium	ug/L	10/18/2004	NA					NA	NA	NA	NA	NA	NA	NA	NA	NA	NA	NA	NA	NA	NA
Chromium	ug/L	4/5/2006	<2.5		3			2.5	24	<2.5	<2.5	<2.5	<2.5	49.9	32.8	2.8	4.2	<2.5	81.1	3.8	<2.5
Chromium	ug/L	10/5/2006	< 2.5		< 2.5			< 2.5	45.7	14.9		< 2.5	< 2.5	48.8	2.78	9.61	17.4	4.49	39.1	25	< 2.5
Chromium	ug/L	10/11/2007	< 2.5		2.99			2.68				137	< 2.5		< 2.5	3.75	15.5	17.8	171	4.82	< 2.5
Chromium	ug/L	4/1/2008						< 2		13.2		< 2	< 2		< 2	4.55	4.67	7.94	44.6	2.44	< 2
Chromium	µg/L	10/14/2010	<2		<2			<2				<2	<2		4.76	140	<2	4.46	46	4.21	4.08
Chromium	µg/L	4/26/2010	<2		<2			<2		<2		2.41	<2		11.6	<2	<2	<2	31.8	<2	<2
Chromium	µg/L	5/7/2012	<5	<5	<5	<5		<5			<5	<5	<5		<5	<5	<5	<5	<5	<5	
Chromium	µg/L	10/3/2012																			
Copper	ug/L	5/13/1993	BDL					4.1	3.5	4.3		1.8	2.4	4.4	4.3	4.3	2.6	2.6	5.6	2.5	
Copper	ug/L	7/8/1993	BDL					BDL	2.5	BDL	1	BDL	BDL	BDL	BDL	1.3	BDL	1.9	10.6	BDL	
Copper	ug/L	9/15/1993	BDL					BDL	BDL	BDL	3	BDL	BDL	BDL	BDL	BDL	BDL	BDL	BDL	BDL	
Copper	ug/L	6/27/1994	BDL					BDL		BDL	BDL	BDL	BDL	BDL	BDL	BDL	BDL			BDL	
Copper	ug/L	7/11/1994																			5.5
Copper	ug/L	11/11/1994																			BDL
Copper	ug/L	12/21/1994																			2.7
Copper	ug/L	6/21/1995	BDL					BDL	BDL	BDL	3.7	BDL	BDL	BDL	BDL	BDL	3.5			BDL	BDL
Copper	ug/L	6/21/1996	BDL					BDL	BDL	BDL		BDL	BDL	BDL	BDL	BDL	BDL			BDL	BDL
Copper	ug/L	6/26/1997	2.9					BDL	3.7	BDL	3	1.1	BDL	BDL	BDL	1.1	BDL			BDL	BDL
Copper	ug/L	6/24/1998	BDL					BDL	BDL	BDL	DRY	BDL	BDL	BDL	BDL	BDL	BDL			BDL	BDL
Copper	ug/L	4/2/2002	<2					3.1	<2	<2		<2	<2	4.5	<2	<2	<2	<2	8.6	<2	<2
Copper	ug/L	4/2/2004	<5		<5			<5	10.7	<10	5.9	<5	<5	26	8	<5	<5	35.3	44.5	<5	102
Copper	ug/L	10/18/2004	NA					NA	NA	NA	NA	NA	NA	NA	NA	NA	NA	NA	NA	NA	NA
Copper	ug/L	4/5/2006	<5		12.3			<5	16.9	<5	<5	<5	<5	52.6	99	<5	<5	<5	64.2	5.2	26.5
Copper	ug/L	10/5/2006	< 5		< 5			< 5	37.2	29.6		< 5	< 5	74.5	13	7.38	14.1	9.07	51.6	26.8	117
Copper	ug/L	10/11/2007	< 5		< 5			< 5				121	< 5		< 5	< 5	7.6	21.4	136	6.4	40.8
Copper	ug/L	4/1/2008						< 5		21		< 5	< 5		< 5	< 5	6.23	13.1	52.2	4.33	63
Copper	µg/L	10/14/2010	<2		<2			<2				<2	<2		38.9	313	<2	29.7	52.9	4.4	252
Copper	µg/L	4/26/2010	<5		<5			<5		<5		<5	<5		53	<5	<5	7.58	31.5	<5	13.2
Copper	µg/L	5/7/2012	<5	<5	<5	<5		<5			<5	<5	<5		<5	<5	<5	<5	<5	<5	
Copper	µg/L	10/3/2012																			
Iron	mg/L	5/13/1993	BDL					BDL	BDL	1.63		0.7	0.35	0.03	0.23	0.05	0.1	0.05	BDL	1.35	
Iron	mg/L	7/8/1993	BDL					0.04	0.07	2.04	0.05	1.99	0.83	0.05	9	0.09	BDL	0.07	13	0.29	
Iron	mg/L	9/15/1993	BDL					0.03	0.04	1.76	0.1	0.55	1.93	0.25	7.38	0.65	0.03	1.78	5.8	1.23	
Iron	mg/L	6/27/1994	BDL					0.15		1.71	0.08	3.57	1.2	0.1	7.15	3.8	0.05			1.33	
Iron	mg/L	7/11/1994																			0.09
Iron	mg/L	11/11/1994																			1.25
Iron	mg/L	12/21/1994																			1.58
Iron	mg/L	6/21/1995	BDL					0.49	0.07	3.6	0.09	2.57	0.86	BDL	6.34	0.05	BDL			0.53	5.45
Iron	mg/L	6/21/1996	BDL					0.38	BDL	2.49		0.79	1.09	0.68	6.26	0.29	BDL			0.7	2.29
Iron	mg/L	8/26/1997	BDL					1.39	BDL	3.4	BDL	0.21	1.3	0.31	11.3	0.19	BDL			0.59	1.33
Iron	mg/L	6/24/1998	BDL					0.5	0.04	3.97	DRY	0.36	0.95	0.08	10.7	0.06	0.05			1.26	1.31
Iron	mg/L	9/28/1999	BDL					0.55	0.12	3.2	0.06	0.24	1.2	1.21	7.5	0.32	0.08	4.04	8.75	1.19	0.96
Iron	mg/L	4/6/2000	BDL					0.37	0.21	3.48		1.13	0.47	0.11	5.2	0.08	BDL	0.54	3.8	0.48	0.07
Iron	mg/L	9/28/2000	BDL					0.31	0.07	3.11		1.02	0.85	0.03	6.5	0.11	BDL	1.52	5.7	1.27	1.36
Iron	mg/L	4/2/2002	<0.03					0.47	0.13	2.69		2.13	1.98	0.03	9.96	0.37	<0.03	3.86	9.15	0.49	0.6
Iron	mg/L	4/2/2004	<0.03		4.12			2.04	11.6	5.17	3.37	2.36	2.22	32.4	13.6	6.39	0.75	2.38	82.7	1.88	12
Iron	mg/L	10/18/2004	NA					NA	NA	NA	NA	NA	NA	NA	NA	NA	NA	NA	NA	NA	NA
Iron	mg/L	10/6/2005	<0.05		57.6			3.2	25.9	71.7		1	3.9	81.5	22.5	12.9	2.3	2.7	32.8	1.4	27.1
Iron	mg/L	4/5/2006	<0.05		64.5			0.57	22.5	7.37	0.06	1.7	4.57	58.3	38.6	18.4	2.3	4.79	117	1.35	8.21
Iron	ug/L	10/5/2006	< 50		1460			1650	57800	73900		1410	3140	85000	17400	32400	9180	9620	75000	18400	16400
Iron	ug/L	10/11/2007	< 50		7490			5690				102000	6100		7360	6550	7140	49800	222000	5330	12900
Iron	ug/L	4/1/2008	< 50					2680		32000		1770	5030		12400	9940	3220	29900	98900	2180	14300
Iron	ug/L	10/3/2008	< 50					5790	19200			20400	6860		12500	5600	272	2390	19500	17000	118000
Iron	ug/L	10/1/2009	< 50					1260	5940	28300		3940	4780		16500	1520	3040	87200	59100	3080	21500
Iron	µg/L	10/14/2010	<50		1780			3870				1980	2170		61200	344000	113	37500	44400	5820	76800

Parameter	Units	Date	Field Blank	Field Blank #2	Field Duplicate	Field Duplicate #2	MW-3	MW-91-1	MW-91-10	MW-91-2A	MW-91-3	MW-91-4A	MW-91-4B	MW-91-5A	MW-91-5B	MW-91-6	MW-91-7	MW-91-8	MW-91-9	MW-92-1A	MW-94-2B
Cadmium	ug/L	6/26/1997	BDL					BDL	BDL	BDL	BDL	BDL	BDL	BDL	BDL	BDL	BDL			BDL	BDL
Cadmium	ug/L	6/24/1998	BDL					BDL	BDL	BDL	DRY	BDL	BDL	BDL	BDL	BDL	BDL			BDL	BDL
Cadmium	ug/L	4/6/2000	BDL					BDL	0.63	BDL		BDL	BDL	0.2	BDL	BDL	BDL	0.23	BDL	BDL	BDL
Cadmium	ug/L	4/2/2002	<0.2					<0.2	<0.2	<0.2		<0.2	<0.2	<0.2	<0.2	<0.2	<0.2	<0.2	0.7	<0.2	<0.2
Cadmium	ug/L	4/2/2004	<0.2		<0.2			<0.2	<0.2	<0.2	<0.2	<0.2	<0.2	0.2	0.2	<0.2	<0.2	<0.2	0.4	<0.2	5.5
Cadmium	ug/L	10/18/2004	NA					NA	NA	NA	NA	NA	NA	NA	NA	NA	NA	NA	NA	NA	NA
Cadmium	ug/L	4/5/2006	<0.2		0.3			<0.2	<0.2	<0.2	<0.2	<0.2	<0.2	0.4	1.6	<0.2	<0.2	<0.2	0.5	<0.2	0.7
Cadmium	ug/L	10/5/2006	< 0.2		< 0.2			< 0.2	< 0.2	0.6		< 0.2	< 0.2	0.4	< 0.2	< 0.2	< 0.2	< 0.2	0.3	0.3	7.8
Cadmium	ug/L	10/11/2007	< 0.2		< 0.2			< 0.2				1.6	< 0.2		< 0.2	0.4	0.2	1	1.5	< 0.2	2.4
Cadmium	ug/L	4/1/2008						< 0.2		0.3		< 0.2	< 0.2		< 0.2	< 0.2	< 0.2	< 0.2	0.52	< 0.2	4.88
Cadmium	µg/L	10/14/2010	<0.2		<0.2			<0.2				<0.2	<0.2		0.77	0.48	<0.2	0.98	0.42	<0.2	13.3
Cadmium	µg/L	4/26/2010	<0.4		<0.4			<0.4		<0.4		<0.4	<0.4		0.86	<0.4	<0.4	<0.4	0.58	<0.4	1.9
Cadmium	µg/L	5/7/2012	<0.2	<0.2	<0.2	<0.2		<0.2			<0.2	<0.2	<0.2		<0.2	<0.2	<0.2	<0.2	<0.2	<0.2	
Cadmium	µg/L	10/3/2012																			
Calcium	mg/L	5/13/1993	BDL					116	133	200		125	159	151	188	110	78	61	151	103	
Calcium	mg/L	7/8/1993	BDL					73	105	159	48	108	127	135	160	86	56	50	81	95	
Calcium	mg/L	9/15/1993	BDL					126	160	240	72	135	150	148	212	125	76	52	170	138	
Calcium	mg/L	6/27/1994	BDL					86		188	58	144	156	161	192	96	52			120	
Calcium	mg/L	7/11/1994																			216
Calcium	mg/L	11/11/1994																			208
Calcium	mg/L	12/21/1994																			179
Calcium	mg/L	6/21/1995						98.2	142	164	74.4	116	147	150	184	113	89.6			116	203
Calcium	mg/L	6/21/1996	BDL					144	150	235		144	161	188	225	127	86.1			161	238
Calcium	mg/L	6/26/1997	BDL					101	130	191	85.9	122	170	146	203	113	65.7			142	201
Calcium	mg/L	6/24/1998	BDL					96.4	141	199	DRY	144	204	153	209	119	69.9			144	213
Calcium	mg/L	9/28/1999	BDL					105	149	219	63.5	157	195	70.4	201	116	68.9	65.7	185	169	223
Calcium	mg/L	4/6/2000	BDL					109	142	234		178	154	104	193	124	73.4	126	158	141	11
Calcium	mg/L	9/28/2000	BDL					106	140	225		152	194	78.1	194	117	67.5	120	169	142	202
Calcium	mg/L	4/4/2001	<0.5					165	NM	212	88.8	144	248	116	203	121	70.9	187	165	207	216
Calcium	mg/L	10/23/2001	<0.5					104	158	216	NM	152	249	111	188	114	70.5	172	273	177	203
Calcium	mg/L	4/2/2002	<0.5					96.8	138	208		140	229	117	183	122	40.2	196	155	157	189
Calcium	mg/L	10/31/2002	<0.5					111	172	165	109	173	248	146	200	132	65.1	169	200	163	207
Calcium	mg/L	4/1/2003	<0.5					101		223		151	244	174	188	82.5	67.7	184	169	136	197
Calcium	mg/L	10/6/2003	<0.5		200			145	199	209	97.1	149	249	165	197	117	48.3	161	126	143	202
Calcium	mg/L	4/2/2004	<0.5		194			165	131	203	65.8	143	231	152	186	106	54.6	128	148	187	173
Calcium	mg/L	10/18/2004	<0.5					120	177	215	97.3	176	243	139	184	115	51	138	90.2	156	181
Calcium	mg/L	4/4/2005	<0.5					155	154	217		133	263	149	199	107	66.3	110	158		192
Calcium	mg/L	10/6/2005	<2		242			101	179	227		171	248	122	199	133	60.9	122	230	169	189
Calcium	mg/L	4/5/2006	<2		71.9			115	111	170	62.9	110	226	124	160	110	67.6	153	129	169	160
Calcium	mg/L	10/5/2006	< 1		84.4			83.4	164	202		154	220	129	176	136	65	146	165	147	174
Calcium	mg/L	4/2/2007	< 1		131			119		245		133	209		174	69	35.4	139	183	131	179
Calcium	mg/L	10/11/2007	< 1		99			92.4				161	118		158	102	54	126	140	115	168
Calcium	mg/L	4/1/2008	< 1					101		178		143	184		156	108	51.9	111	155	175	146
Calcium	mg/L	10/3/2008	< 0.5					155	175			184	176		159	108	66.2	109	167	166	168
Calcium	mg/L	4/9/2009						107	175	197		132	209	91	169	85.6	62.8	124	158	172	180
Calcium	mg/L	10/1/2009	< 0.5					77.7	164	195		167	208		159	115	49.2	142	172	159	153
Calcium	mg/L	10/14/2010	<0.5		184			90.5				174	248		181	141	90.3	121	182	128	194
Calcium	mg/L	4/26/2010	<0.5		79.5			82.2		180		151	210		166	111	52.6	146	206	126	169
Calcium	mg/L	5/7/2012	<0.5	0.71	81.2	226		84.2			66.8	136	222		145	112	68.9	136	132	122	
Calcium	mg/L	10/3/2012	<0.5	<0.5	187	161		80.8		183		158	183		149	131	58.7	152	20.4	158	161
Chromium	ug/L	5/13/1993	BDL					BDL	BDL	BDL		BDL	BDL	BDL	BDL	BDL	BDL	BDL	BDL	BDL	
Chromium	ug/L	7/8/1993	BDL					BDL	BDL	BDL	BDL	BDL	BDL	BDL	BDL	BDL	2.2	BDL	BDL	BDL	
Chromium	ug/L	9/15/1993	BDL					BDL	BDL	BDL	BDL	BDL	BDL	BDL	BDL	BDL	BDL	BDL	BDL	BDL	
Chromium	ug/L	6/27/1994	BDL					BDL		BDL	BDL	BDL	BDL	BDL	3.2	2.5	1			BDL	
Chromium	ug/L	7/11/1994																			BDL
Chromium	ug/L	11/11/1994																			2.1
Chromium	ug/L	12/21/1994																			11
Chromium	ug/L	6/21/1995	BDL					BDL	BDL	BDL	BDL	BDL	BDL	BDL	BDL	BDL	BDL			BDL	BDL
Chromium	ug/L	6/21/1996	BDL					1.1	BDL	1.5		1.1	2.1	BDL	BDL	1.1	1.4			1.6	BDL
Chromium	ug/L	6/26/1997	BDL					BDL	BDL	BDL	1.1	BDL	BDL	BDL	BDL	BDL	1.2			BDL	BDL

Parameter	Units	Date	Field Blank	Field Blank #2	Field Duplicate	Field Duplicate #2	MW-3	MW-91-1	MW-91-10	MW-91-2A	MW-91-3	MW-91-4A	MW-91-4B	MW-91-5A	MW-91-5B	MW-91-6	MW-91-7	MW-91-8	MW-91-9	MW-92-1A	MW-94-2B
Arsenic	ug/L	5/13/1993	BDL					BDL	BDL	BDL		BDL	BDL	BDL	BDL	BDL	BDL	BDL	BDL	BDL	
Arsenic	ug/L	7/8/1993	BDL					BDL	BDL	BDL	BDL	BDL	BDL	BDL	BDL	BDL	BDL	BDL	BDL	BDL	
Arsenic	ug/L	9/15/1993	BDL					BDL	BDL	BDL	BDL	BDL	1.6	BDL	BDL	BDL	BDL	BDL	BDL	BDL	
Arsenic	ug/L	6/27/1994	BDL					BDL		BDL	BDL	BDL	BDL	BDL	BDL	BDL	BDL			BDL	
Arsenic	ug/L	7/11/1994																			2.1
Arsenic	ug/L	11/11/1994																			BDL
Arsenic	ug/L	12/21/1994																			1.4
Arsenic	ug/L	6/21/1995	BDL					BDL	BDL	BDL	BDL	BDL	3.1	BDL	BDL	BDL	BDL			BDL	BDL
Arsenic	ug/L	6/21/1996	BDL					BDL	BDL	1.1		BDL	1.5	BDL	BDL	BDL	BDL			BDL	6
Arsenic	ug/L	6/26/1997	BDL					BDL	BDL	BDL	BDL	BDL	BDL	BDL	BDL	BDL	BDL			BDL	BDL
Arsenic	ug/L	6/24/1998	BDL					BDL	BDL	BDL	DRY	BDL	BDL	BDL	BDL	BDL	BDL			BDL	BDL
Arsenic	ug/L	4/6/2000	BDL					BDL	BDL	BDL		BDL	BDL	BDL	BDL	BDL	BDL	BDL	BDL	BDL	BDL
Arsenic	ug/L	4/2/2002	<2					<2	<2	<2		<2	<2	<2	<2	<2	<2	<2	<2	<2	<2
Arsenic	ug/L	4/2/2004	<2		<2			<2	<2	<2	<2	<2	<2	2.2	<2	<2	<2	<2	2.7	<2	2.2
Arsenic	ug/L	10/18/2004	NA					NA	NA	NA	NA	NA	NA	NA	NA	NA	NA	NA	NA	NA	NA
Arsenic	ug/L	4/5/2006	<2		12.8			<2	<2	<2	<2	<2	<2	2.5	6.6	<2	<2	<2	<2	<2	<2
Arsenic	ug/L	10/5/2006	< 2		< 2			< 2	2.2	14.9		< 2	< 2	7.2	3	< 2	< 2	< 2	3.6	7.8	4.3
Arsenic	ug/L	10/11/2007	< 2		< 2			< 2				12	< 2		< 2	< 2	2.2	2.1	5.8	< 2	< 2
Arsenic	ug/L	4/1/2008	< 2					< 2		6.7		< 2	< 2		< 2	< 2	2	2.9	7	< 2	2.7
Arsenic	µg/L	10/14/2010	<1		<1			<1				<1	<1		4.09	20.6	<1	35.7	5.17	1.2	12.4
Arsenic	µg/L	4/26/2010	<2		<2			<2		<2		<2	<2		6.48	<2	<2	<2	5.5	<2	2.71
Arsenic	µg/L	5/7/2012	<0.5	<0.5	<0.5	<0.5		<0.5			<0.5	<0.5	<0.5		<0.5	<0.5	<0.5	<0.5	<0.5	<0.5	
Arsenic	µg/L	10/3/2012																			
Barium	mg/L	5/13/1993	BDL					0.02	0.07	0.03		0.23	0.13	0.04	0.05	0.05	0.04	0.04	0.05	0.04	
Barium	mg/L	7/8/1993	BDL					BDL	0.03	0.04	0.04	0.06	0.06	0.05	0.04	0.05	0.03	0.04	0.03	0.03	
Boron	ug/L	4/1/2003	<35					<35		<34		<35		<35		<35	<35	371	<175		
Boron	ug/L	10/6/2003	<35		3570		3630	38.6	<35	36.8		<35		<35		<35	<35	258	<105		
Boron	ug/L	4/2/2004	35		37.3			<35	35	46.3	56.9	35	38.1	59.6	<35	<35	35	273	53.1	<35	<35
Boron	ug/L	10/18/2004	<35					<35	<35	<35	NA	36.2	NA	<35	NA	<35	<35	342	<35	NA	NA
Boron	ug/L	4/4/2005	<35					<35	<35	<35		<35		<35		<35	35.3	321	<35		
Boron	ug/L	10/6/2005	<35		<35			<35	<35	<35		<35		<35		<35	<35	321	<35		
Boron	ug/L	4/5/2006	<50		<50			<50	<50	<50		<50		<50		<50	<50	437	<50		
Boron	ug/L	10/5/2006	< 50		< 50			< 50	< 50	< 50		< 50		< 50		< 50	< 50	459	< 50		
Boron	ug/L	2/19/2007			491																
Boron	ug/L	4/2/2007	< 50		< 50			< 50		< 50		< 50				< 50	< 50	494	< 50		
Boron	ug/L	10/11/2007	< 50		< 50			< 50				< 50				< 50	< 50	453	< 50		
Boron	ug/L	3/6/2008			2050																
Boron	ug/L	4/1/2008						< 50		< 50		< 50				< 50	< 50	439	< 50		
Boron	ug/L	6/30/2008			346																
Boron	ug/L	10/1/2008			2770			< 50	< 50			< 50				< 50	< 50	248	< 50		
Boron	ug/L	11/28/2008			357																
Boron	ug/L	4/9/2009						< 50	< 50	< 50		< 50		< 50		< 50	< 50	352	< 50		
Boron	ug/L	10/1/2009						< 50	< 50	< 50		< 50				< 50	< 50	525	< 50		
Boron	µg/L	4/26/2010			<50			<50		<50		<50				<50	<50	645	<50		
Boron	µg/L	10/14/2010			<50			<50				<50				<50	<50	568	<50		
Boron	µg/L	4/6/2011			<50			<50		<50		<50				<50	<50	443	<50		
Boron	µg/L	7/21/2011			392			<50		<50		<50				<50	<50	395	<50		
Boron	µg/L	10/21/2011			<50			<50		<50		<50				<50	<50	333	<50		
Boron	µg/L	5/7/2012	<50	<50	<50	<50		<50			<50	<50				<50	<50	392	<50	<50	
Boron	µg/L	10/3/2012			<50	<50		<50		<50		<50				<50	<50	541	<50		<50
Cadmium	ug/L	5/13/1993	BDL					BDL	BDL	BDL		BDL	BDL	BDL	BDL	0.4	BDL	0.4	BDL	BDL	
Cadmium	ug/L	7/8/1993	BDL					BDL	BDL	BDL	BDL	BDL	BDL	BDL	BDL	0.32	0.22	0.39	BDL	BDL	
Cadmium	ug/L	9/15/1993	BDL					BDL	BDL	BDL	BDL	BDL	BDL	BDL	BDL	BDL	BDL	BDL	BDL	BDL	
Cadmium	ug/L	6/27/1994	BDL					BDL		BDL	BDL	BDL	BDL	BDL	BDL	BDL	BDL			BDL	
Cadmium	ug/L	7/11/1994																			0.6
Cadmium	ug/L	11/11/1994																			BDL
Cadmium	ug/L	12/21/1994																			BDL
Cadmium	ug/L	6/21/1995	BDL					BDL	BDL	BDL	BDL	BDL	0.6	BDL	1.4	BDL	BDL			BDL	BDL
Cadmium	ug/L	6/21/1996	BDL					BDL	0.2	BDL		BDL	BDL	BDL	BDL	BDL	BDL			BDL	BDL

Parameter	Units	Date	Field Blank	Field Blank #2	Field Duplicate	Field Duplicate #2	MW-3	MW-91-1	MW-91-10	MW-91-2A	MW-91-3	MW-91-4A	MW-91-4B	MW-91-5A	MW-91-5B	MW-91-6	MW-91-7	MW-91-8	MW-91-9	MW-92-1A	MW-94-2B
Sulfate	mg/L	4/26/2010	<1		93.7			93.8		442		96.6	302		149	58.6	24.4	49.6	479	84.9	149
Sulfate	mg/L	4/7/2011	<1		191			191		223	52.2	74.3	272		131	127	106	55.1	400	122	128
Sulfate	mg/L	7/21/2011	<1		57.5			78.9		372	67.5	116	188		123	123	19.6	59.4	199	147	125
Sulfate	mg/L	10/21/2011	<1		75.3			75.2		418		119	234		4.31	94.6	21	62.2	199	103	124
Sulfate	mg/L	05/07/2012	<1	<1	85	278		87.6			50.7	77.6	251		179	95.3	54.4	44.5	348	71.8	
Sulfate	mg/L	10/3/2012	<1	<1	310	110		78		306		93.7	239		193	124	24	35.1	191	155	109

Parameter	Units	Date	Field Blank	Field Blank #2	Field Duplicate	Field Duplicate #2	MW-3	MW-91-1	MW-91-10	MW-91-2A	MW-91-3	MW-91-4A	MW-91-4B	MW-91-5A	MW-91-5B	MW-91-6	MW-91-7	MW-91-8	MW-91-9	MW-92-1A	MW-94-2B
Solids, Total Suspended	mg/L	04/04/2005	<1					14	184	19		16	14	977	92	69	17	592	1180		201
Solids, Total Suspended	mg/L	10/06/2005	2.4		455			17	234	436		6	16	515	<2	21	7	13	275	14	79
Solids, Total Suspended	mg/L	04/05/2006	<1		1.2			4	223	253	3.2	18.4	8.4	946	581	14.4	6	36.4	1170	17.6	5.2
Solids, Total Suspended	mg/L	10/05/2006	< 1		6			4	768	169		16	12	785	59	53	54	107	775	189	46
Solids, Total Suspended	mg/L	04/02/2007	< 1		72			165		13		81	27		26	36	48	61	2000	165	36
Solids, Total Suspended	mg/L	10/11/2007	< 1		22			25				996	22		28	29	119	193	2020	53	31
Solids, Total Suspended	mg/L	4/1/2008	< 1					6		124		18	12		16	30	70	196	1340	20	94
Solids, Total Suspended	mg/L	10/3/2008	< 1					91	90			354	19		39	27	3	16	156	198	54
Solids, Total Suspended	mg/L	4/9/2009						4	126	15.6		28.8	7	86	37	14	39.6	3.2	588	18	106
Solids, Total Suspended	mg/L	10/1/2009	< 1		< 1			1.5	73	140		54	20		56	5.6	6.4	536	922	25.5	62
Solids, Total Suspended	mg/L	10/14/2010	<1		9			13				8	8		212	472	1.2	34	533	53.5	338
Solids, Total Suspended	mg/L	4/26/2010	<1		6.8			7.2		23.3		27	16.8		307	7.2	8.8	4	333	29.6	80
Solids, Total Suspended	mg/L	4/7/2011	<1		8			11.6		13	176	22	9.2		39	36	12.4	107	560	11.2	56
Solids, Total Suspended	mg/L	7/21/2011	<1		<1			4.8		37	161	9.2	27.3		81	1.6	2.8	2.4	42	25.2	96
Solids, Total Suspended	mg/L	10/21/2011	<1		36			24		20.7		12.7	26		49	6	1.6	5	36	64	35
Solids, Total Suspended	mg/L	5/7/2012	<1	<1	6.4	29		6			154	36	28		30	162	5.2	74	494	139	
Solids, Total Suspended	mg/L	10/3/2012	<1	<1	144	196		344		128		118	20.7		46	2.4	<1	14	29	382	220
Sulfate	mg/L	05/13/1993	BDL					285	64	712		82	118	365	330	127	92	46	575	180	
Sulfate	mg/L	07/08/1993	BDL					310	54	720	65	98	120	320	318	245	72	44	395	160	
Sulfate	mg/L	09/15/1993	BDL					290	44	850	73	110	101	280	320	275	72	19.5	49	200	
Sulfate	mg/L	04/13/1994							60									25	535		
Sulfate	mg/L	06/27/1994	BDL					305		663	79.5	135	145	365	320	226	45			176	
Sulfate	mg/L	07/11/1994																			552
Sulfate	mg/L	09/22/1994																29	599		
Sulfate	mg/L	11/11/1994																			491
Sulfate	mg/L	12/21/1994																			559
Sulfate	mg/L	03/30/1995																28	620		
Sulfate	mg/L	06/21/1995	BDL					216	54.5	100	70	102	154	303	289	115	75			139	535
Sulfate	mg/L	09/20/1995																42	750		
Sulfate	mg/L	04/10/1996																37			
Sulfate	mg/L	06/21/1996	BDL					344		660		116	200	307	320	161	60.5			193	476
Sulfate	mg/L	04/09/1997																31.4	621		
Sulfate	mg/L	06/26/1997						253	99.8	442	79.4	109	242	288	343	140	59.9			171	472
Sulfate	mg/L	09/25/1997																36.8	518		
Sulfate	mg/L	04/01/1998																60.5	515		
Sulfate	mg/L	06/24/1998						158	113	349	DRY	107	313	318	317	84.8	48.9			160	410
Sulfate	mg/L	09/23/1998																66.8	609		
Sulfate	mg/L	04/08/1999																76	583		
Sulfate	mg/L	09/28/1999	BDL					222	74	439	103	98.4	318	350	303	188	32.5	11.4	505	164	398
Sulfate	mg/L	04/06/2000						129	70.7	668		95.2	280	280	256	89.8	32.6	30.9	513	148	178
Sulfate	mg/L	09/28/2000						164	78	1030		124	469	235	295	86.3	23.6	29.2	604	146	379
Sulfate	mg/L	04/24/2001						564	66.2	449	139	121	455	261	284	73.2	15.8	26.5	6.8	189	390
Sulfate	mg/L	10/23/2001						177	NM	339	NM	96.8	500	287	222	89.2	25.6	22.5	495	136	343
Sulfate	mg/L	04/02/2002	<1					135	87.5	645		120	640	238	300	69.4	9.4	29.6	468	160	333
Sulfate	mg/L	10/31/2002	<1					162	104	188	143	166	493	218	202	57	120	78.8	378	181	300
Sulfate	mg/L	04/01/2003	<1					111		660		103	533	257	221	51.2	19.4	52.2	431	130	310
Sulfate	mg/L	10/06/2003	<2		222		1200	319	68.1	212	197	95.2	484	231	202	51.4	24.6	41.2	327	101	282
Sulfate	mg/L	04/02/2004	<1		400			507	52.3	372	132	93.7	519	243	184	111	48.4	20.3	372	162	275
Sulfate	mg/L	10/18/2004	<1					397	43.9	269	169	119	520	250	275	78.8	31.9	34.7	287	190	287
Sulfate	mg/L	04/04/2005	<1					415	33.6	451		58.7	454	206	176	108	28.8	10.8	463		223
Sulfate	mg/L	10/06/2005	<2		382			139	43.3	375		109	403	260	166	70.3	34.8	18.8	515	156	226
Sulfate	mg/L	04/05/2006	<1		94			292	22	452	98.7	84	406	258	154	114	33	27	405	159	227
Sulfate	mg/L	10/05/2006	< 1		113			112	47.2	406		110	359	282	145	71.2	29.1	32.2	427	106	202
Sulfate	mg/L	04/02/2007	< 1		83.6			237		662		84.7	333		131	30.9	19.3	29.9	385	75.9	184
Sulfate	mg/L	10/11/2007	< 1		130			129				96.8	237		125	167	19.5	32.6	384	70.3	384
Sulfate	mg/L	4/1/2008	< 1					209		365		106	302		129	70.2	17.9	32.5	388	129	172
Sulfate	mg/L	10/3/2008	< 1					24.6	36.4			118	276		113	121	38.6	30.6	333	120	172
Sulfate	mg/L	4/9/2009						265	31	447		90.2	265	598	136	121	35.3	20	372	147	163
Sulfate	mg/L	10/1/2009	< 1		184			108	47.4	436		121	351		139	94.3	26.9	37.5	414	136	17
Sulfate	mg/L	10/14/2010	<1		103			78.5				103	294		152	47.2	157	53.6	408	65.6	142

Parameter	Units	Date	Field Blank	Field Blank #2	Field Duplicate	Field Duplicate #2	MW-3	MW-91-1	MW-91-10	MW-91-2A	MW-91-3	MW-91-4A	MW-91-4B	MW-91-5A	MW-91-5B	MW-91-6	MW-91-7	MW-91-8	MW-91-9	MW-92-1A	MW-94-2B
Solids, Total Dissolved	mg/L	09/28/1999	BDL					678	648	1268	540	742	1028	1338	1008	630	310	352	1161	684	1052
Solids, Total Dissolved	mg/L	04/06/2000						597	694	1680		794	911	1290	955	609	354	771	1100	396	289
Solids, Total Dissolved	mg/L	09/28/2000						595	703	1970		719	1320	844	983	598	314	670	1210	665	947
Solids, Total Dissolved	mg/L	04/24/2001						1170	724	1180	560	700	1200	870	840	510	150	850	1000	810	960
Solids, Total Dissolved	mg/L	10/23/2001						610	NM	1220	NM	16.5	1390	1200	907	588	280	918	1040	700	981
Solids, Total Dissolved	mg/L	04/02/2002	<1					605	370	1470		732	1530	1070	2240	570	213	1300	1040	756	1010
Solids, Total Dissolved	mg/L	10/31/2002	4					572	710	692	600	795	1120	884	895	560	253	928	754	717	946
Solids, Total Dissolved	mg/L	04/01/2003	<10					566		1380		722	1300	1120	995	383	291	922	874	620	939
Solids, Total Dissolved	mg/L	10/06/2003	<1		2100		2060	838	771	1040	809	679	1290	924	955	536	225	928	707	612	888
Solids, Total Dissolved	mg/L	04/02/2004	<1		1190			1150	958	1140	580	688	1320	947	906	561	276	635	703	818	881
Solids, Total Dissolved	mg/L	10/18/2004	<10					735	834	1010	698	748	1260	814	910	583	231	709	763	656	847
Solids, Total Dissolved	mg/L	04/04/2005	<1					1010	763	1200		606	1310	911	868	560	293	11	708		847
Solids, Total Dissolved	mg/L	10/06/2005	<10		1200			565	885	1380		889	1340	1340	1010	683	359	920	1380	851	961
Solids, Total Dissolved	mg/L	04/05/2006	<10		504			825	611	1120	571	603	1230	956	777	576	338	785	818	838	821
Solids, Total Dissolved	mg/L	10/05/2006	< 10		551			557	737	1250		797	1310	1490	895	649	319	1010	1150	700	873
Solids, Total Dissolved	mg/L	04/02/2007	< 10		653			761		1560		647	1120		839	319	181	893	984	628	830
Solids, Total Dissolved	mg/L	10/11/2007	< 10		630			626				793	838		773	591	252	852	894	556	824
Solids, Total Dissolved	mg/L	4/1/2008	< 10					720		1180		800	1080		841	569	257	741	908	760	813
Solids, Total Dissolved	mg/L	10/3/2008						683	696			828	954		701	549	284	697	846	702	755
Solids, Total Dissolved	mg/L	4/9/2009						748	932	1270		617	959	1930	803	429	281	701	826	780	690
Solids, Total Dissolved	mg/L	10/1/2009						518	779	1260		854	1100		784	635	435	854	1200	779	731
Solids, Total Dissolved	mg/L	10/14/2010	<10		801			490				781	1090		777	578	511	895	1020	551	746
Solids, Total Dissolved	mg/L	4/26/2010	<10		508			478		1290		783	1110		791	541	283	995	1170	621	750
Solids, Total Dissolved	mg/L	4/7/2011	<10		687			683		1040	520	669	1090		773	557	423	972	1050	834	763
Solids, Total Dissolved	mg/L	7/21/2011	<10		967			498		1442	701	928	929		781	644	258	982	501	870	781
Solids, Total Dissolved	mg/L	10/21/2011	<10		514			496		1252		942	1030		104	731	279	1073	494	743	788
Solids, Total Dissolved	mg/L	5/7/2012	<10	<10	490	1030		505			569	650	1030		742	594	367	1030	836	442	
Solids, Total Dissolved	mg/L	10/3/2012	<10	<10	1240	751		450		1180		760	1020		799	657	260	1030	409	752	746
Solids, Total Suspended	mg/L	05/13/1993	BDL					858	128	182		6	51	441	867	132	147	5752	111	42	
Solids, Total Suspended	mg/L	07/08/1993	BDL					3.5	106	11.5	64	16	19	90.5	11.8	80	108	394	700	82	
Solids, Total Suspended	mg/L	09/15/1993	BDL					18	209	51.5	1036	20	982	14.5	120	21	34.5	72.5	428	137	
Solids, Total Suspended	mg/L	04/13/1994							92									342	311		
Solids, Total Suspended	mg/L	06/27/1994	BDL					93		34	177	117	21	120	57	1000	83			77.5	
Solids, Total Suspended	mg/L	07/11/1994																			177
Solids, Total Suspended	mg/L	09/22/1994																75	693		
Solids, Total Suspended	mg/L	11/11/1994																			145
Solids, Total Suspended	mg/L	12/21/1994																			443
Solids, Total Suspended	mg/L	03/30/1995																90	72		
Solids, Total Suspended	mg/L	06/21/1995	BDL					24	5	87	4438	3	49	309	155	45	8			50	60
Solids, Total Suspended	mg/L	09/20/1995																75	269		
Solids, Total Suspended	mg/L	04/10/1996																292			
Solids, Total Suspended	mg/L	06/21/1996	BDL					2		24		4	27	28	197	77	50			21	18
Solids, Total Suspended	mg/L	04/09/1997																147	190		
Solids, Total Suspended	mg/L	06/26/1997						424	17	12	499	22	7	8	80	75	21			38	82
Solids, Total Suspended	mg/L	09/25/1997																115	204		
Solids, Total Suspended	mg/L	04/01/1998																50	1080		
Solids, Total Suspended	mg/L	06/24/1998						9	3	35	DRY	8	23	3	96	8	6			37	67
Solids, Total Suspended	mg/L	09/23/1998																75	320		
Solids, Total Suspended	mg/L	04/08/1999																5	136		
Solids, Total Suspended	mg/L	09/28/1999	BDL					30	20	74	136	26	24	28	80	36	88	54	374	98	110
Solids, Total Suspended	mg/L	04/06/2000						14	230	148		39	87	502	324	66	12	20	553	350	75
Solids, Total Suspended	mg/L	09/28/2000						7	43	171		3	8	101	37	44	53	15	287	24	53
Solids, Total Suspended	mg/L	04/24/2001						19	189	18	170	30	10	399	157	3	4	210	489	104	17
Solids, Total Suspended	mg/L	10/23/2001						39	NM	42	NM	14	11	8	27	11	24	50	255	21	35
Solids, Total Suspended	mg/L	04/02/2002	<1					14	1390	13		19	4	440	58	78	8	32	1200	23	31
Solids, Total Suspended	mg/L	10/31/2002	4					36	2290	26	24400	30	65	898	55	93	21	32	408	121	52
Solids, Total Suspended	mg/L	04/01/2003	<1					13		63		57	25	1450	44	137	87	18	941	68	337
Solids, Total Suspended	mg/L	10/06/2003	<1		1250			20.5	1170	839	98.7	34	30.7	818	64	42	4.5	19.5	398	8	686
Solids, Total Suspended	mg/L	04/02/2004	<1		12			12	127	15	108	26	14	137	45	25	11	4	1900	19	48
Solids, Total Suspended	mg/L	10/18/2004	<1					41	1050	1330	6780	331	80	53	42	29	6	35	613	952	340

Parameter	Units	Date	Field Blank	Field Blank #2	Field Duplicate	Field Duplicate #2	MW-3	MW-91-1	MW-91-10	MW-91-2A	MW-91-3	MW-91-4A	MW-91-4B	MW-91-5A	MW-91-5B	MW-91-6	MW-91-7	MW-91-8	MW-91-9	MW-92-1A	MW-94-2B
Nitrogen, Nitrate+Nitrite	mg/L	4/7/2011	<0.1		1.1			1.09		<0.1	2.21	<0.1	<0.1		<0.1	1.83	0.41	3.12	<0.1	0.49	0.1
Nitrogen, Nitrate+Nitrite	mg/L	7/21/2011	<0.1		8.11			1.24		<0.1	2.37	0.3	<0.1		0.22	0.73	1.53	8.1	<0.1	0.44	0.19
Nitrogen, Nitrate+Nitrite	mg/L	10/21/2011	0.22		0.47			0.46		<0.1		0.11	<0.1		0.17	4.72	2.39	9.22	<0.1	0.15	0.1
Nitrogen, Nitrate+Nitrite	mg/L	5/7/2012	<0.1	<0.1	0.42	<0.1		0.45			2.5	<0.1	<0.1		<0.1	0.55	0.44	1.5	<0.1	<0.1	
Nitrogen, Nitrate+Nitrite	mg/L	10/3/2012	<0.1	<0.1	<0.1	<0.1		0.69		<0.1		<0.1	<0.1		<0.1	2.1	2.7	5.5	<0.1	0.33	<0.1
Nitrogen, Total Kjeldahl	mg/L	10/1/2009						< 0.5	0.73	0.71		< 0.5	0.9		0.91	0.72	< 0.5	0.55	1.69	< 0.5	< 0.5
pH	SU	05/13/1993	7.29					6.99	6.98	6.96		6.76	6.88	7.12	6.86	7.05	7.16	7.26	6.95	7.07	
pH	SU	07/08/1993	7.24					7.13	6.64	6.82	6.84	6.72	6.78	7.05	6.65	6.53	7.14	6.77	6.92	7.12	
pH	SU	04/09/1997						7.14		6.9		6.78	6.95		6.93		7.49	7.14	6.88	7	6.84
pH	SU	06/26/1997						7.54	6.88	7.06	6.86	6.96	7.4	7.4	6.9	6.95	7.27	7.5	7.08	7.06	6.96
pH	SU	09/25/1997						7.16		7.82		7.12	6.87		7.26		7.23	7.48	7.53	7.32	7.19
pH	SU	04/01/1998						7.41		7.17	DRY	6.95	6.99		6.9		7.19	7.39	7.35	7.49	6.94
pH	SU	06/24/1998						7.06	6.97	6.95	DRY	6.88	6.94	7.4	6.93	7.3	7.17	7.17	6.99	7.04	6.9
pH	SU	09/23/1998						7.07		7.95	DRY	6.88	7.07		6.96		7.67	7.6	7.02	7.44	6.94
pH	SU	04/08/1999						7.23		7.04		6.93	6.98		7.22		8.01	8.29	7.69	7.24	7.08
pH	SU	10/18/2004	<2					<2	<2	<2	<2	<2	<2	<2	<2	<2	<2	<2	<2	<2	<2
Redox Potential	mV	05/13/1993	295					210	250	235		235	240	225	230	270	255	245	255	220	
Redox Potential	mV	07/08/1993	155					155	175	155	170	155	160	165	160	165	160	170	180	150	
Redox Potential	mV	09/15/1993	150					110	120	110	120	120	110	110	115	120	110	125	110	110	
Redox Potential	mV	06/27/1994	103					108		117	111	123	120	113	118	123	102	77		111	
Redox Potential	mV	07/11/1994																			104
Redox Potential	mV	11/11/1994																			295
Redox Potential	mV	12/21/1994	166						178							194	188			141	230
Redox Potential	mV	06/21/1995	223					97		168	165	156	172	183	187	178	182			175	175
Redox Potential	mV	06/21/1996						162	132	150		174	112	168	70	116	152			126	107
Redox Potential	mV	07/18/1996					216		95							93	91			94	
Redox Potential	mV	06/26/1997						110	NM	107	152	101	123	123	115	NM	NM	NM	NM	NM	99
Redox Potential	mV	10/23/2001						75	86	67	NM	88	93	96	67	144	104	64	57	67	84
Redox Potential	mV	10/18/2004	74.8					104	111	111	96.2	115	112	111	113	114	94.3	112	108	104	121
Redox Potential	mV	10/3/2008						104	183			168	126		136	165	143	122	143	156	130
Redox Potential	mV	10/1/2009						136	132	112		143	158		141	142	119	124	112	114	131
Redox Potential	mV	10/14/2010	95		143			137				139	130		134	139	117	125	119	139	122
Redox Potential	mV	4/26/2010	199		170			173		141		152	171		152	155	150	152	144	183	130
Redox Potential	mV	4/7/2011	164		128			125		121	117	129	117		134	120	108	125	134	121	145
Redox Potential	mV	7/21/2011	131		108			161		138	112	132	108		113	115	126	108	90	159	134
Redox Potential	mV	10/21/2011	133		154			159		148		159	102		101	138	114	145	92	111	113
Redox Potential	mV	5/7/2012	18	17.1	17.9	17.9		19.2			18.7	18.2	24.1		17.8	19.3	20	104	18.4	18.1	
Redox Potential	mV	10/3/2012	27	34	111	91		104		104		114	114		91	108	114	130	77	116	51
Solids, Total Dissolved	mg/L	05/13/1993	BDL					876	722	1569		703	816	1022	1055	1120	514	372	1274	590	
Solids, Total Dissolved	mg/L	07/08/1993	1					767	715	1496	431	689	834	1023	1136	791	411	353	786	653	
Solids, Total Dissolved	mg/L	09/15/1993	BDL					868	803	1816	475	723	822	990	1159	883	460	315	1200	751	
Solids, Total Dissolved	mg/L	04/13/1994							776									289	1159		
Solids, Total Dissolved	mg/L	06/27/1994	BDL					797		1581	456	756	874	1033	1152	689	326			724	
Solids, Total Dissolved	mg/L	07/11/1994																			1185
Solids, Total Dissolved	mg/L	09/22/1994																255	1176		
Solids, Total Dissolved	mg/L	11/11/1994																			1158
Solids, Total Dissolved	mg/L	12/21/1994																			1203
Solids, Total Dissolved	mg/L	03/30/1995																273	1274		
Solids, Total Dissolved	mg/L	06/21/1995	BDL					660	721	1177	473	670	889	923	1100	579	495			629	1214
Solids, Total Dissolved	mg/L	09/20/1995																313	1081		
Solids, Total Dissolved	mg/L	04/10/1996																355			
Solids, Total Dissolved	mg/L	06/21/1996	BDL					835		1482		649	915	1060	1084	674	391			731	1124
Solids, Total Dissolved	mg/L	04/09/1997																316	1193		
Solids, Total Dissolved	mg/L	06/26/1997						771	694	1306	545	677	1041	1157	1100	658	367			750	1196
Solids, Total Dissolved	mg/L	09/25/1997																304	1167		
Solids, Total Dissolved	mg/L	04/01/1998																395	1100		
Solids, Total Dissolved	mg/L	06/24/1998						532	680	1220	DRY	688	1140	924	1070	596	342			692	1130
Solids, Total Dissolved	mg/L	09/23/1998																483	1204		
Solids, Total Dissolved	mg/L	04/08/1999																509	1090		

Parameter	Units	Date	Field Blank	Field Blank #2	Field Duplicate	Field Duplicate #2	MW-3	MW-91-1	MW-91-10	MW-91-2A	MW-91-3	MW-91-4A	MW-91-4B	MW-91-5A	MW-91-5B	MW-91-6	MW-91-7	MW-91-8	MW-91-9	MW-92-1A	MW-94-2B
Nitrogen, Ammonia	mg/L	10/06/2005	<0.1					<0.1	<0.1	0.24		<0.1	0.27	<0.1	0.29	<0.1	<0.1	<0.1	0.31		0.4
Nitrogen, Ammonia	mg/L	10/05/2006	< 0.1		< 0.1			< 0.1	< 0.1	0.21		< 0.1	0.33	< 0.1	0.37	< 0.1	< 0.1	< 0.1	0.3	0.14	< 0.1
Nitrogen, Ammonia	mg/L	04/02/2007	< 0.1		0.22			< 0.1		< 0.1		0.21	0.28		0.41	< 0.1	< 0.1	< 0.1	0.36	0.12	< 0.1
Nitrogen, Ammonia	mg/L	10/11/2007	< 0.1		< 0.1			0.13				0.13	0.27		0.37	< 0.1	< 0.1	< 0.1	0.44	< 0.1	< 0.1
Nitrogen, Ammonia	mg/L	4/1/2008						< 0.1		0.14		0.1	0.29		0.36	< 0.1	< 0.1	< 0.1	0.31	< 0.1	0.16
Nitrogen, Ammonia	mg/L	10/3/2008						0.1	< 0.1			< 0.1	0.25		0.36	< 0.1	< 0.1	< 0.1	0.34	0.16	0.15
Nitrogen, Ammonia	mg/L	4/9/2009						< 0.1	< 0.1	0.18		0.12	0.26	< 0.1	0.35	< 0.1	< 0.1	< 0.1	0.34	< 0.1	< 0.1
Nitrogen, Ammonia	mg/L	10/1/2009						< 0.1	< 0.1	0.33		< 0.1	0.26		0.41	< 0.1	< 0.1	< 0.1	0.42	< 0.1	< 0.1
Nitrogen, Ammonia	mg/L	4/26/2010	<0.05		<0.05			<0.05		0.24		0.14	0.34		0.44	<0.05	<0.05	<0.05	0.4	0.12	<0.1
Nitrogen, Ammonia	mg/L	10/14/2010	<0.05		0.18			<0.05				0.16	0.36		0.47	0.21	<0.05	<0.05	0.43	0.2	<0.1
Nitrogen, Ammonia	mg/L	4/7/2011	<0.05		<0.05			<0.05		0.31	<0.05	0.26	0.5		0.51	<0.05	<0.05	<0.05	0.39	<0.05	<0.05
Nitrogen, Ammonia	mg/L	7/21/2011	<0.1		<0.1			<0.1		0.22	<0.1	<0.1	0.28		0.36	<0.1	<0.1	<0.1	0.18	<0.1	<0.1
Nitrogen, Ammonia	mg/L	10/21/2011	<0.1		<0.1			<0.1		0.35		1.08	0.53		<0.1	<0.1	<0.1	<0.1	0.59	0.13	<0.1
Nitrogen, Ammonia	mg/L	5/7/2012	<0.05	<0.05	<0.05	0.43		<0.05			<0.05	0.23	0.48		0.47	0.07	<0.05	<0.05	0.48	0.27	
Nitrogen, Ammonia	mg/L	10/3/2012	<0.1	<0.1	0.42	<0.1		<0.1		0.42		0.22	0.41		0.5	0.23	<0.1	<0.1	0.28	<0.1	<0.1
Nitrogen, Nitrate	mg/L	05/13/1993	BDL					0.27	0.2	BDL		BDL	BDL	1.01	BDL	25.67	10.34	0.66	BDL	BDL	
Nitrogen, Nitrate	mg/L	07/08/1993	BDL					1.38	0.5	BDL	6.79	BDL	BDL	1.01	BDL	17.82	13.53	3.64	0.11	0.31	
Nitrogen, Nitrate	mg/L	09/15/1993	BDL					0.51	0.53	0.13	7.86	0.13	BDL	1.04	BDL	5.96	11.46	0.87	BDL	0.34	
Nitrogen, Nitrate	mg/L	04/13/1994							0.22									0.43	BDL		
Nitrogen, Nitrate+Nitrite	mg/L	06/27/1994	BDL					0.98		BDL	6.66	BDL	BDL	1.46	BDL	5.26	6.03			0.17	
Nitrogen, Nitrate+Nitrite	mg/L	07/11/1994																			BDL
Nitrogen, Nitrate+Nitrite	mg/L	09/22/1994																1.06	BDL		
Nitrogen, Nitrate+Nitrite	mg/L	11/11/1994																			BDL
Nitrogen, Nitrate+Nitrite	mg/L	12/21/1994																			BDL
Nitrogen, Nitrate+Nitrite	mg/L	03/30/1995																2.39	BDL		
Nitrogen, Nitrate+Nitrite	mg/L	06/21/1995	BDL					0.38	0.29	0.1	6.49	0.24	BDL	1.53	BDL	11.1	11.1			0.14	0.37
Nitrogen, Nitrate+Nitrite	mg/L	09/20/1995																3.02	BDL		
Nitrogen, Nitrate+Nitrite	mg/L	04/10/1996																0.86			
Nitrogen, Nitrate+Nitrite	mg/L	06/21/1996	BDL					0.55		BDL		0.34	BDL	0.89	BDL	1.32	6.38			0.5	BDL
Nitrogen, Nitrate+Nitrite	mg/L	07/18/1996					3.84														
Nitrogen, Nitrate+Nitrite	mg/L	04/09/1997																4.37	BDL		
Nitrogen, Nitrate+Nitrite	mg/L	06/26/1997						0.45	0.85	BDL	5.32	0.65	BDL	0.9	BDL	2.53	5.83			0.45	BDL
Nitrogen, Nitrate+Nitrite	mg/L	09/25/1997																2.19	BDL		
Nitrogen, Nitrate+Nitrite	mg/L	04/01/1998									DRY							3.2	BDL		
Nitrogen, Nitrate+Nitrite	mg/L	06/24/1998						BDL	0.27	BDL	DRY	0.45	BDL	0.67	BDL	0.36	2			0.24	BDL
Nitrogen, Nitrate+Nitrite	mg/L	09/23/1998																1.54	BDL		
Nitrogen, Nitrate+Nitrite	mg/L	04/08/1999																BDL	2.25		
Nitrogen, Nitrate+Nitrite	mg/L	09/28/1999	BDL					1	0.47	5.1	3.6	0.45	BDL	1.5	BDL	2.1	2.1	0.87	0.13	0.31	BDL
Nitrogen, Nitrate+Nitrite	mg/L	04/06/2000						0.27	0.16	5.3		BDL	BDL	0.43	BDL	1.4	2.8	1.5	BDL	0.19	BDL
Nitrogen, Nitrate+Nitrite	mg/L	09/28/2000						0.48	0.13	0.12		0.27	BDL	0.48	BDL	1.86	0.93	2.19	0.16	0.17	0.1
Nitrogen, Nitrate+Nitrite	mg/L	04/24/2001						0.95	0.25	<0.1	6.1	0.15	<0.1	0.34	0.21	1.4	0.3	0.22	0.25	0.72	<0.1
Nitrogen, Nitrate+Nitrite	mg/L	10/23/2001						0.34	NM	<0.2	NM	0.31	<0.2	0.74	<0.2	0.33	2.01	6.41	<0.2	0.38	<0.2
Nitrogen, Nitrate+Nitrite	mg/L	04/02/2002	0.1					0.2	0.1	0.1		0.2	0.1	0.1	0.1	3.2	0.6	1.7	0.1	0.4	0.1
Nitrogen, Nitrate+Nitrite	mg/L	10/31/2002	<0.1					0.3	0.2	0.2	4.4	0.2	<0.1	0.1	<0.1	1	0.8	2.6	0.8	0.2	<0.1
Nitrogen, Nitrate+Nitrite	mg/L	04/01/2003	<0.1					0.13		0.11		0.14	<0.1	0.16	0.13	1.1	0.78	3.5	0.12	0.13	0.11
Nitrogen, Nitrate+Nitrite	mg/L	10/06/2003	<0.1		0.11		1.6	0.97	0.26	<0.1	4.9	<0.1	<0.1	0.11	<0.1	0.58	0.87	7.6	0.12	0.2	<0.15
Nitrogen, Nitrate+Nitrite	mg/L	04/02/2004	<0.1		<0.1			0.86	0.13	<0.1	4	0.12	<0.1	<0.1	<0.1	0.67	0.48	6.3	0.12	0.62	<0.1
Nitrogen, Nitrate+Nitrite	mg/L	10/18/2004	<0.1					0.65	0.19	<0.1	2.8	<0.1	<0.1	0.7	<0.1	0.44	4.1	1.5	<0.1	0.2	<0.1
Nitrogen, Nitrate+Nitrite	mg/L	04/04/2005	<0.1					1.1	1.2	<0.1		<0.1	<0.1	0.38	0.17	1.4	1.4	5.7	0.15		0.13
Nitrogen, Nitrate+Nitrite	mg/L	10/06/2005	<0.1		<0.1			0.37	0.54	<0.1		0.61	<0.1	1.2	<0.1	1.6	4.4	4.6	<0.1	0.41	0.11
Nitrogen, Nitrate+Nitrite	mg/L	04/05/2006	<0.1		3.7			1	1.4	0.12	3.8	<0.1	<0.1	1.4	0.13	1.1	1.7	4.5	0.26	0.68	<0.1
Nitrogen, Nitrate+Nitrite	mg/L	10/05/2006	< 0.1		0.22			0.22	0.26	< 0.1		0.16	< 0.1	0.67	< 0.1	2.6	2.34	4.14	< 0.1	< 0.1	< 0.1
Nitrogen, Nitrate+Nitrite	mg/L	04/02/2007	< 0.1		< 0.1			0.83		< 0.1		< 0.1	< 0.1		< 0.1	1.7	0.8	0.89	< 0.1	< 0.1	< 0.1
Nitrogen, Nitrate+Nitrite	mg/L	10/11/2007	< 0.1		< 0.1			< 0.1				< 0.1	< 0.1		< 0.1	4.2	0.1	0.27	< 0.1	< 0.1	< 0.1
Nitrogen, Nitrate+Nitrite	mg/L	4/1/2008						0.74		0.19		< 0.1	< 0.1		0.22	1.4	0.12	0.89	0.56	0.49	0.55
Nitrogen, Nitrate+Nitrite	mg/L	10/3/2008						0.18	1.02			0.12	< 0.1		< 0.1	0.17	6.12	7.24	< 0.1	< 0.1	0.12
Nitrogen, Nitrate+Nitrite	mg/L	4/9/2009						1.23	1.16	< 0.1		< 0.1	< 0.1	5	< 0.1	1.54	2.88	7.35	0.15	0.71	0.18
Nitrogen, Nitrate+Nitrite	mg/L	10/1/2009						0.49	0.63	< 0.1		0.3	< 0.1		< 0.1	2.35	3.26	11	< 0.1	0.28	< 0.1
Nitrogen, Nitrate+Nitrite	mg/L	10/14/2010	<0.1		0.12			0.11				0.12	<0.1		0.11	<0.1	1.12	7.5	<0.1	<0.1	<0.1
Nitrogen, Nitrate+Nitrite	mg/L	4/26/2010	<0.1		0.27			0.26		<0.1		<0.1	<0.1		0.1	2.12	1.65	11.6	<0.1	<0.1	<0.1

Parameter	Units	Date	Field Blank	Field Blank #2	Field Duplicate	Field Duplicate #2	MW-3	MW-91-1	MW-91-10	MW-91-2A	MW-91-3	MW-91-4A	MW-91-4B	MW-91-5A	MW-91-5B	MW-91-6	MW-91-7	MW-91-8	MW-91-9	MW-92-1A	MW-94-2B
Chloride	mg/L	7/21/2011	<0.5		254			2.49		1.73	3.54	3.91	6.65		7.44	8.68	1.29	259	2.1	2.42	11.1
Chloride	mg/L	10/21/2011	0.64		3.31			3.16		1.55		3.97	7.22		14.4	26.5	1.26	279	2.24	3	11.5
Chloride	mg/L	5/7/2012	<0.5	<0.5	3	9.2		2.8			2.5	7.7	8.7		9.2	7.2	6.8	220	2.3	4.1	
Chloride	mg/L	10/3/2012	<0.5	<0.5	1.9	13.9		2.3		1.8		6.1	8.2		9.5	17.6	3.2	329	2.3	2.5	12.9
Conductivity, Specific	umhos/cm	05/13/1993	3					1188	1210	1825		1102	1285	1393	1480	1112	745	649	1436	1037	
Conductivity, Specific	umhos/cm	07/08/1993	2.2					1075	1230	2030	733	1180	1345	1439	1598	1150	667	610	1155	1060	
Conductivity, Specific	umhos/cm	09/15/1993	1					1198	1326	2050	723	1149	1304	1491	1584	1211	693	510	1496	1106	
Conductivity, Specific	umhos/cm	04/13/1994						1142	1301	2060		1181	1299				536	485	1450	1133	
Conductivity, Specific	umhos/cm	06/27/1994	1.44					1152	1152	1935	761	1161	1346	1489	1554	1022	505	285	1537	1037	
Conductivity, Specific	umhos/cm	07/11/1994																			1568
Conductivity, Specific	umhos/cm	09/22/1994						1052		1978		1121	1197		1505		746	448	1475	958	1575
Conductivity, Specific	umhos/cm	11/11/1994																			1559
Conductivity, Specific	umhos/cm	12/21/1994																			1559
Conductivity, Specific	umhos/cm	03/30/1995						911		1735		1122	1351		1538		804	482	1582	993	1573
Conductivity, Specific	umhos/cm	06/21/1995	BDL					1004	1218	1669	710	1077	1362	1269	1534	935	810	479	1320	981	1537
Conductivity, Specific	umhos/cm	09/20/1995						982		1715		1062	1251		1534		758	542	1413	985	1527
Conductivity, Specific	umhos/cm	04/10/1996						1346		1833		1091	1445		1392		755	586		1161	1536
Conductivity, Specific	umhos/cm	06/21/1996	<1.0					1166		1944		1064	1419	1541	1556	1048	655	555		1125	1502
Conductivity, Specific	umhos/cm	09/27/1996						1026		1680		1048	1345		1566		724	524		1094	1505
Conductivity, Specific	umhos/cm	04/09/1997						2380		1728		1051	1425		1545		564	566	1513	1277	1504
Conductivity, Specific	umhos/cm	06/26/1997						872	1120	1050	1060	1470	1680	1680	1510	1020	590	602	1110	1120	1730
Conductivity, Specific	umhos/cm	09/25/1997						953		1640		1070	1520		1520		637	580	1520	1130	1480
Conductivity, Specific	umhos/cm	04/01/1998						913		1640	DRY	1090	1440		1450		673	620	1390	936	1450
Conductivity, Specific	umhos/cm	06/24/1998						917	1180	1710	DRY	1120	1550	1360	1570	961	607	766	1420	1070	1460
Conductivity, Specific	umhos/cm	09/23/1998						892		1700	DRY	1105	1520		1510		648	774	1520	962	1430
Conductivity, Specific	umhos/cm	04/08/1999						1490		1850		1210	1730		1520		728	928	1520	1310	1500
Nitrogen, Ammonia	mg/L	05/13/1993	BDL					BDL	BDL	0.2		0.24	0.18	BDL	0.3	BDL	0.21	BDL	0.22	0.2	
Nitrogen, Ammonia	mg/L	07/08/1993	BDL					BDL	BDL	0.17	BDL	0.34	0.18	BDL	0.3	BDL	BDL	BDL	0.26	BDL	
Nitrogen, Ammonia	mg/L	09/15/1993	BDL					BDL	BDL	0.13	BDL	0.25	0.18	BDL	0.34	BDL	BDL	BDL	0.18	BDL	
Nitrogen, Ammonia	mg/L	04/13/1994							BDL									BDL	0.22		
Nitrogen, Ammonia	mg/L	06/27/1994	BDL					BDL		0.1	BDL	0.37	0.18	BDL	0.3	BDL	BDL			BDL	
Nitrogen, Ammonia	mg/L	07/11/1994																			BDL
Nitrogen, Ammonia	mg/L	09/22/1994																BDL	0.24		
Nitrogen, Ammonia	mg/L	11/11/1994																			BDL
Nitrogen, Ammonia	mg/L	12/21/1994																			BDL
Nitrogen, Ammonia	mg/L	03/30/1995																BDL	0.39		
Nitrogen, Ammonia	mg/L	06/21/1995	BDL					BDL	BDL	0.23	BDL	0.4	0.24	BDL	0.42	BDL	BDL			0.11	BDL
Nitrogen, Ammonia	mg/L	09/20/1995																BDL	0.43		
Nitrogen, Ammonia	mg/L	04/10/1996																BDL			
Nitrogen, Ammonia	mg/L	06/21/1996	BDL					BDL		0.19		0.22	0.27	BDL	0.43	BDL	BDL			BDL	BDL
Nitrogen, Ammonia	mg/L	07/18/1996					<0.10														
Nitrogen, Ammonia	mg/L	04/09/1997																BDL	0.42		
Nitrogen, Ammonia	mg/L	06/26/1997						BDL	BDL	0.2	BDL	BDL	0.22	BDL	0.35	BDL	BDL			BDL	BDL
Nitrogen, Ammonia	mg/L	09/25/1997																BDL	0.33		
Nitrogen, Ammonia	mg/L	04/01/1998																BDL	0.3		
Nitrogen, Ammonia	mg/L	06/24/1998							BDL							BDL	BDL			BDL	
Nitrogen, Ammonia	mg/L	09/23/1998																0.28	0.12		
Nitrogen, Ammonia	mg/L	04/08/1999																BDL	0.13		
Nitrogen, Ammonia	mg/L	09/28/1999	BDL					BDL	BDL	BDL	BDL	BDL	BDL	BDL	BDL	BDL	BDL	BDL	BDL	BDL	BDL
Nitrogen, Ammonia	mg/L	04/06/2000						BDL	BDL	BDL		BDL	0.26	0.13	0.49	BDL	BDL	BDL	0.59	0.33	BDL
Nitrogen, Ammonia	mg/L	09/28/2000						BDL	BDL	BDL		0.14	0.28	0.16	0.39	BDL	BDL	BDL	0.34	0.21	BDL
Nitrogen, Ammonia	mg/L	04/24/2001						<0.1	<0.1	0.15	<0.1	<0.1	0.13	0.12	0.3	<0.1	<0.1	<0.1	0.33	<0.1	<0.1
Nitrogen, Ammonia	mg/L	10/23/2001						0.21	NM	<0.1	NM	<0.1	0.13	<0.1	0.22	0.14	<0.1	0.19	0.27	<0.1	0.19
Nitrogen, Ammonia	mg/L	04/02/2002	<0.1					<0.1	<0.1	0.25		0.4	0.39	<0.1	0.57	<0.1	0.29	<0.1	0.5	<0.1	<0.1
Nitrogen, Ammonia	mg/L	10/31/2002	<0.1					<0.1	1.5	0.1	0.8	0.2	0.3	0.8	0.4	0.2	<0.1	<0.1	0.5	0.2	<0.1
Nitrogen, Ammonia	mg/L	04/01/2003	<0.1					<0.1		<0.1		0.1	0.22	<0.1	0.31	<0.1	<0.1	<0.1	<0.1	0.13	<0.1
Nitrogen, Ammonia	mg/L	10/06/2003	0.19					<0.1	<0.1	0.27	<0.1	0.32	0.3	<0.1	0.45	0.21	<0.1	<0.1	0.33	<0.1	<0.1
Nitrogen, Ammonia	mg/L	04/02/2004	0.32					0.2	0.16	0.29	<0.1	0.2	0.36	0.12	0.45	0.36	<0.1	0.14	0.42	0.1	0.19
Nitrogen, Ammonia	mg/L	10/18/2004	<0.1					<0.1	<0.1	0.22	0.12	0.25	0.22	<0.1	<0.1	0.13	<0.1	<0.1	0.32	<0.1	0.1
Nitrogen, Ammonia	mg/L	04/04/2005	<0.1					<0.1	0.42	0.13		0.13	0.3	<0.1	0.28	0.22	<0.1	0.45	0.32		<0.1

Parameter	Units	Date	Field Blank	Field Blank #2	Field Duplicate	Field Duplicate #2	MW-3	MW-91-1	MW-91-10	MW-91-2A	MW-91-3	MW-91-4A	MW-91-4B	MW-91-5A	MW-91-5B	MW-91-6	MW-91-7	MW-91-8	MW-91-9	MW-92-1A	MW-94-2B
Cation-Anion Balance	%diff	04/04/2005						2.9	5.5	4.6		7.2	6	6.3	4.6	1.2	3.7	2.4	3.4		6.4
Cation-Anion Balance	%diff	10/06/2005			7.8			0.5	9.5	10.4		0.6	4.4	8.1	5.3	7	8.9	1.2	7.3	1.6	3.2
Cation-Anion Balance	%diff	04/05/2006			1.5			0.3	7.1	3.9	1.1	<0.1	26.8	8.2	4.6	7.1	2.7	2.2	16.7	2.4	0.7
Cation-Anion Balance	%diff	10/05/2006	< 1		4.3			1.6	15	26		< 1	2.8	18	3.9	24	9	8.2	8.4	6.9	5
Cation-Anion Balance	%diff	04/02/2007			6.3			3.3		5		6.2	4.3		3.4	5.8	0.5	1.3	13.2	4.7	4.1
Cation-Anion Balance	%diff	10/11/2007			4.5			0.3				19.6	5.6		3	1.5	4.5	6.6	25.6	2.2	9.4
Cation-Anion Balance	%diff	4/1/2008						1.9		0.2		31.1	2.4		1.2	0.3	0.3	1.1	14.8	7.4	2.5
Cation-Anion Balance	%diff	10/3/2008						10.3	8.2			6.8	5.2		4.5	5	5.6	2.5	7.4	7.8	15.1
Cation-Anion Balance	%	4/9/2009						4.1	2.3	3		2.6	5.7	2.4	2.4	3	1.7	2.7	4.8	3.9	6.2
Cation-Anion Balance	%	10/1/2009						1.7	14.7	3.8		4	1.7		1.3	1.4	4.8	11.5	8.6	1.7	14.8
Cation-Anion Balance	%	10/14/2010			9.2			10.2				7.4	7.6		14.5	38.7	4.4	6.2	8.6	9.2	16.4
Cation-Anion Balance	%	4/26/2010			2.3			3.2		0.7		1.7	2.1		13.3	2.3	2.5	1	6.4	0.9	5.9
Cation-Anion Balance	%	4/7/2011			3.4			2.7		3.3	5.1	3.6	0.7		3	6.6	2.5	4.8	4	1.4	4.6
Cation-Anion Balance	%	7/21/2011			2.4			2.5		4.6	8.6	6.2	4.9		8.8	2.7	2.4	2.2	7.3	2.4	7.8
Cation-Anion Balance	%	10/21/2011			2.9			6.3		<0.1		2.6	4.8		26.5	5.2	2.6	0.6	6	7.9	3.5
Cation-Anion Balance	%	5/7/2012	<0.1	100	3	4.7		3.5			4.6	1.7	5.1		1.2	4.1	3.3	10.6	3.7	3.7	
Cation-Anion Balance	%	10/3/2012	<0.1	<0.1	37	20.9		32		38.3		25.7	26.6		26.3	22.4	18.3	13.3	63	23.8	19.9
Chloride	mg/L	05/13/1993	BDL					3.5	1.4	BDL		4	4.1	2.8	3.8	10.1	5	12.1	3.5	3.3	
Chloride	mg/L	07/08/1993	BDL					2.1	1.4	1.2	2.3	3.9	3.8	2.5	3.1	11.1	3.8	8.6	1.8	1.8	
Chloride	mg/L	09/15/1993	BDL					2.4	1.9	BDL	3	3.5	3.8	2.4	3.5	19.1	4.2	1.7	4	1.4	
Chloride	mg/L	04/13/1994							1.3									2.1	3.3		
Chloride	mg/L	06/27/1994	BDL					3.9		1.5	2.4	3.9	3.2	2.4	3.7	11.3	2.2			1.3	
Chloride	mg/L	07/11/1994																			2.4
Chloride	mg/L	11/11/1994																			2.3
Chloride	mg/L	12/21/1994																1.5	1.9		1.9
Chloride	mg/L	03/30/1995																3.4	2.8		
Chloride	mg/L	06/21/1995	BDL					3.7	1.5	1.5	2.8	3.2	3	2.1	2.7	7.4	4.6			1.8	2.3
Chloride	mg/L	09/20/1995																5	2.5		
Chloride	mg/L	04/10/1996																6.9			
Chloride	mg/L	06/21/1996	BDL					4.7		1.7		2.7	3.5	2.4	3	9	3.3			2	2.5
Chloride	mg/L	04/09/1997																17.7	3.2		
Chloride	mg/L	06/26/1997						4.7	1.9	1.8	3.5	1.8	3.4	4.5	2.8	10.4	2.8			1.5	4.5
Chloride	mg/L	09/25/1997																37.2	3.7		
Chloride	mg/L	04/01/1998																37.4	4.2		
Chloride	mg/L	06/24/1998						85	3	88	DRY	120	94	107	83	10.8	2.4	40.6	4.1	2.8	92
Chloride	mg/L	04/08/1999																47.6	3.4		
Chloride	mg/L	09/28/1999	BDL					5.4	3	2.3	10.3	3.1	3.6	4.5	3.3	6.1	1.5	75.2	4.4	2.5	3.3
Chloride	mg/L	04/06/2000						5.4	3.3	2.6		3.7	3.1	8	3.9	20.8	3.3	175	4.4	3.4	3.4
Chloride	mg/L	09/28/2000						4.8	3.2	1.1		3.8	3.7	2.7	3.3	14.8	1.9	75.2	4.1	3.4	3.4
Chloride	mg/L	04/24/2001						6.1	3.2	3.4	11.4	4	3.9	5.3	5	11.4	1.1	270	4.7	2.7	3.4
Chloride	mg/L	10/23/2001						4.3	NM	2.2	NM	3.8	3.3	3.5	3.6	14.5	2.5	272	3.4	1.9	3.6
Chloride	mg/L	04/02/2002	<0.5					5.3	4.2	2.9		5.2	4.6	4.6	<0.5	42	3.2	359	4.7	9.3	4.7
Chloride	mg/L	10/31/2002	<0.5					4.8	3.7	3	7.1	5.4	4.2	4.3	7.8	20	5.9	267	3.7	3.4	4.7
Chloride	mg/L	04/01/2003	<0.5					5		2.4		5	5.1	4.7	5.4	10.3	4.3	300	3.6	4.3	6.5
Chloride	mg/L	10/06/2003	<0.5		5.5		7.5	4.9	5	3.9	5.9	5.5	5.3	4.5	5.2	7.5	4.9	259	4	3.7	5.5
Chloride	mg/L	04/02/2004	<0.5		2.3			4.7	3.8	2.4	6.5	5.6	5.7	4	5.3	5.1	6.9	222	2.8	2	5.2
Chloride	mg/L	10/18/2004	<0.5					6.2	2.6	3.7	6.2	4.1	5.7	3.3	5.7	6.3	2.1	2090	2.7	4.9	5.5
Chloride	mg/L	04/04/2005	<0.5					4.5	2	2.4		9.1	5.1	3.7	6.1	7.5	2.7	205	3.8		6.4
Chloride	mg/L	10/06/2005	<0.5		95.2			5.8	1.9	1.8		4.4	4.8	3.1	5.6	8.9	1.5	218	3.5	2.3	6
Chloride	mg/L	04/05/2006	<0.5		39.1			2.9	1.1	2.5	3.9	8	4.1	2.9	5.2	7.2	2.7	251	2.3	1.8	6
Chloride	mg/L	10/05/2006	< 0.5		4.23			4.26	1.52	1.22		3.97	3.97	2.29	4.43	22.1	1.78	239	2.51	3.41	5.99
Chloride	mg/L	04/02/2007	< 0.5		6.64			3.99		1.24		6.68	4.03		4.24	4.45	3.61	238	2.46	3.94	6.62
Chloride	mg/L	10/11/2007	< 0.5		6.96			6.03				6.57	4.06		4.98	9.8	3.32	220	2.26	4.94	7.81
Chloride	mg/L	4/1/2008	< 0.5					4.07		1.55		4.25	4.19		4.97	19.9	3.16	210	2.38	2.08	8.01
Chloride	mg/L	10/3/2008						0.57	2.35			2.85	4.06		5.17	5.68	2.37	243	2.16	3.16	8.34
Chloride	mg/L	4/9/2009						3.39	2.45	1.5		7.47	3.96	7.24	5.23	9.27	2.5	250	2.41	1.49	9.01
Chloride	mg/L	10/1/2009						3.22	3.36	1.7		4.14	5.13		5.35	19.6	1.66	312	2.7	2.4	9.94
Chloride	mg/L	10/14/2010	<0.5		5.28			3.54				5.27	6.9		7.13	9.02	15.4	255	2.61	4.06	10.8
Chloride	mg/L	4/26/2010	<0.5		3.6			3.77		1.48		5.29	5.55		5.56	17.6	1.69	316	2.38	3.6	9.43
Chloride	mg/L	4/7/2011	<0.5		3.21			3.22		1.85	2.26	7.59	7.28		7.12	15.4	13.8	260	2.57	2.14	11.8

Parameter	Units	Date	Field Blank	Field Blank #2	Field Duplicate	Field Duplicate #2	MW-3	MW-91-1	MW-91-10	MW-91-2A	MW-91-3	MW-91-4A	MW-91-4B	MW-91-5A	MW-91-5B	MW-91-6	MW-91-7	MW-91-8	MW-91-9	MW-92-1A	MW-94-2B
Alkalinity, Total as CaCO3	mg/L	05/13/1993	1					453	674	549		577	676	544	640	396	286	286	307	442	
Alkalinity, Total as CaCO3	mg/L	07/08/1993	5					290	691	596	310	562	670	530	634	308	232	266	213	443	
Alkalinity, Total as CaCO3	mg/L	09/15/1993	BDL					394	760	406	301	544	660	586	648	372	256	254	340	433	
Alkalinity, Total as CaCO3	mg/L	06/27/1994	BDL					289		554	334	554	684	558	620	318	210			428	
Alkalinity, Total as CaCO3	mg/L	07/11/1994																			464
Alkalinity, Total as CaCO3	mg/L	11/11/1994																			796
Alkalinity, Total as CaCO3	mg/L	12/21/1994	2						686							368	324			430	464
Alkalinity, Total as CaCO3	mg/L	06/21/1995	BDL					364		724	306	520	672	448	636	429	271			488	484
Alkalinity, Total as CaCO3	mg/L	06/21/1996						364	560	615		490	655	620	642	420	240			485	455
Alkalinity, Total as CaCO3	mg/L	06/26/1997						340	604	690	405	505	655	755	632	442	280			488	465
Alkalinity, Total as CaCO3	mg/L	09/28/1999	5.5					372	620	646	429	633	647	956	621	362	268	223	397	517	486
Alkalinity, Total as CaCO3	mg/L	04/06/2000						390	570	360		650	550	890	588	362	268	235	340	475	47
Alkalinity, Total as CaCO3	mg/L	09/28/2000						424	679	525		608	740	659	632	513	301	613	523	523	484
Alkalinity, Total as CaCO3	mg/L	04/04/2001						400	NM	654	516	617	682	717	641	506	316	433	382	679	525
Alkalinity, Total as CaCO3	mg/L	10/23/2001						398	690	811	NM	604	663	938	636	466	269	315	388	549	510
Alkalinity, Total as CaCO3	mg/L	04/02/2002	<5					420	680	500		540	620	795	630	375	146	490	355	560	496
Alkalinity, Total as CaCO3	mg/L	10/31/2002	<1					376	632	520	488	664	500	664	572	444	228	396	256	512	488
Alkalinity, Total as CaCO3	mg/L	04/01/2003	<1					407		498		596	595	830	504	296	252	406	309	435	494
Alkalinity, Total as CaCO3	mg/L	10/06/2003	<2		790			370	665	805	620	550	590	650	645	460	172	365	230	475	505
Alkalinity, Total as CaCO3	mg/L	04/02/2004	1.5		620			470	960	630	496	550	600	685	610	410	196	268	282	590	500
Alkalinity, Total as CaCO3	mg/L	10/18/2004	<10					386	940	784	564	704	610	515	675	495	180	396	304	548	500
Alkalinity, Total as CaCO3	mg/L	04/04/2005	<10					473	634	600		490	583	694	659	409	253	219	317		487
Alkalinity, Total as CaCO3	mg/L	10/06/2005	<10		837			442	745	779		691	637	973	701	494	193	307	495	582	572
Alkalinity, Total as CaCO3	mg/L	04/05/2006	<10		493			454	490	622	482	473	588	750	618	398	265	381	250	574	492
Alkalinity, Total as CaCO3	mg/L	10/05/2006	< 10		370			370	646	345		626	600	896	650	479	237	341	415	504	499
Alkalinity, Total as CaCO3	mg/L	04/02/2007	< 10		491			412		484		500	596		624	247	139	399	372	482	508
Alkalinity, Total as CaCO3	mg/L	10/11/2007	< 20		453			461				687	517		608	339	226	392	342	467	532
Alkalinity, Total as CaCO3	mg/L	4/1/2008						409		693		265	630		665	443	228	372	348	573	525
Alkalinity, Total as CaCO3	mg/L	10/3/2008						573	750			697	571		592	385	219	299	448	564	508
Alkalinity, Total as CaCO3	mg/L	4/9/2009						363	990	634		522	620	1370	631	261	228	257	388	569	519
Alkalinity, Total as CaCO3	mg/L	10/1/2009						344	577	709		654	607		641	447	176	324	470	582	513
Alkalinity, Total as CaCO3	mg/L	10/14/2010	<10		629			377				614	654		539	516	192	367	437	467	531
Alkalinity, Total as CaCO3	mg/L	4/26/2010	<10		354			358		608		621	623		571	400	198	387	455	488	519
Alkalinity, Total as CaCO3	mg/L	4/7/2011	<10		404			398		718	486	554	639		559	282	202	425	458	681	535
Alkalinity, Total as CaCO3	mg/L	7/21/2011	<10		366			330		762	577	713	607		537	378	177	370	195	554	517
Alkalinity, Total as CaCO3	mg/L	10/21/2011	<10		347			353		727		699	647		45.6	435	178	378	198	524	512
Alkalinity, Total as CaCO3	mg/L	5/7/2012	<10	<10	370	638		380			542	586	637		500	447	234	470	446	467	
Alkalinity, Total as CaCO3	mg/L	10/3/2012	<10	<10	760	533		348		773		628	608		474	425	201	338	165	523	522
Cation-Anion Balance	%diff	05/13/1993	X					1	9.1	3.6		0.3	0.2	3.7	3.4	2.2	2.9	5.5	1.3	6.3	
Cation-Anion Balance	%diff	07/08/1993	X					3.8	5.1	4.9	5	2.1	5.9	1.8	3.9	3.9	0.8	6.4	7.3	6.2	
Cation-Anion Balance	%diff	09/15/1993	X					4.2	2.9	5.5	5.9	3.2	0.6	2.3	1.5	3.9	3.5	3.1	5.8	2.9	
Cation-Anion Balance	%diff	06/27/1994	X					5.6		1.9	0.3	1.3	4.4	3.8	2.3	1.3	2.5			1.9	
Cation-Anion Balance	%diff	07/11/1994																			8.1
Cation-Anion Balance	%diff	11/11/1994																			15.9
Cation-Anion Balance	%diff	12/21/1994																			13
Cation-Anion Balance	%diff	06/21/1995						1.6	0.4	6.5	2.5	1.1	3.6	1.6	3.8	6	4			1	5.4
Cation-Anion Balance	%diff	06/21/1996						5.4		2.3		5.7	1	9.1	6.4	4.4	8.3			3.1	3.7
Cation-Anion Balance	%diff	06/26/1997						0.5	0.9	2.2	1	1.7	2.7	2.5	2.3	0.8	0.8			BDL	3.3
Cation-Anion Balance	%diff	06/24/1998						2.3	1	1.3	DRY	1.5	2.1	2	2.7	0.8	0.6			1.1	0.5
Cation-Anion Balance	%diff	09/28/1999	5.1					0.7	2.4	4.1	1.3	0.2	0.2	8.1	0.8	4.1	2	7.3	5	4.6	3.3
Cation-Anion Balance	%diff	04/06/2000						6.3	5.3	7.6		0.3	5.7	5.3	3.8	10.3	6.4	3.6	0.2	1.2	5.4
Cation-Anion Balance	%diff	09/28/2000						1	3.6	7.8		1.9	11.5	6.5	1.6	4.4	1.7	17.8	12.9	2.3	0.2
Cation-Anion Balance	%diff	04/05/2001						0.2	NM	2.2	4	1.2	0.9	0.1	0.8	0.6	0.2	2.7	4.3	2.2	0.3
Cation-Anion Balance	%diff	10/23/2001	NM					NM	NM	NM	NM	NM	NM	NM	NM	NM	NM	NM	NM	NM	NM
Cation-Anion Balance	%diff	04/02/2002						0.9	5.6	1.3		1.2	8.5	0.9	2.4	5.2	7.1	3.6	1.3	1.9	1.1
Cation-Anion Balance	%diff	04/01/2003						2.9		1.2		1.8	0.2	9.3	9.2	4.1	4.9	0.6	5.7	3.8	1.9
Cation-Anion Balance	%diff	10/06/2003			5			8.5	17.3	6.8	5.5	5.7	3.9	10.1	4.8	8.2	6.1	4	13.7	6.5	5.5
Cation-Anion Balance	%diff	04/02/2004	26					2.1	5.2		3.2	5.3		6.8	7.5	3.9	2.1	2.6	20	4.6	
Cation-Anion Balance	%diff	10/18/2004	<1					6	NA	6.8	9.7	2.4	0.3	4.8	3.3	3	5.2	NA	NA	0.8	0.5

Parameter	Units	Date	Field Blank	Field Blank #2	Field Duplicate	Field Duplicate #2	MW-3	MW-91-1	MW-91-10	MW-91-2A	MW-91-3	MW-91-4A	MW-91-4B	MW-91-5A	MW-91-5B	MW-91-6	MW-91-7	MW-91-8	MW-91-9	MW-92-1A	MW-94-2B
Strontium	ug/L	10/11/2007	< 5		239			234				318				328	162	400	346		
Strontium	ug/L	4/1/2008						277		379		373				367	171	448	376		
Strontium	ug/L	10/1/2008			448			385	396			347				356	191	431	383		
Strontium	ug/L	4/9/2009						232	416	257		318		462		264	194	470	414		
Strontium	ug/L	10/1/2009						200	407	479		370				367	149	566	471		
Strontium	µg/L	4/26/2010			201			199		416		337				335	156	642	476		
Strontium	µg/L	10/14/2010			361			214				361				414	259	507	499		
Strontium	µg/L	4/6/2011			263			260		402		341				318	228	556	441		
Strontium	µg/L	7/21/2011			496			192		503		398				344	141	494	180		
Strontium	µg/L	10/21/2011			206			200		359		377				399	150	480	133		
Strontium	µg/L	5/7/2012	<5	<5	218	639		223			195	358				411	213	593	404	328	
Strontium	µg/L	10/3/2012			439	332		188		433		346				394	168	493	30.4		329
Zinc	ug/L	5/13/1993	BDL					31	21	10		17	14	28	28	59	10	BDL	21	19	
Zinc	ug/L	7/8/1993	BDL					BDL	29	185	17	25	21	17	BDL	21	BDL	25	25	46	
Zinc	ug/L	9/15/1993	BDL					BDL	BDL	110	BDL	12	BDL	18	15	83	64	25	18	BDL	
Zinc	ug/L	6/28/1994	BDL					BDL		42		17	11			24	40			52	
Zinc	ug/L	7/11/1994																			17
Zinc	ug/L	11/11/1994																			18
Zinc	ug/L	12/21/1994																			18
Zinc	ug/L	6/21/1995	BDL					BDL	17	19	68	BDL	BDL	14	BDL	BDL	BDL			BDL	12
Zinc	ug/L	6/21/1996	BDL					10	15	15		10	14	15	16	13	BDL			10	14
Zinc	ug/L	6/26/1997	BDL					14	12	BDL	26	BDL	BDL	11	11	BDL	BDL			BDL	BDL
Zinc	ug/L	6/24/1998	BDL					13	17	17	DRY	11	13	13	11	BDL	12			11	12
Zinc	ug/L	4/6/2000	BDL					BDL	193	18		BDL	24	34	BDL	BDL	BDL	BDL	BDL	BDL	BDL
Zinc	ug/L	4/2/2002	<10					<10	20.3	12.3		<10	12.5	21.8	<10	<10	<10	<10	51.2	<10	<10
Zinc	ug/L	4/2/2004	<10		10.7			<10	17.5	<20	<10	<10	<10	31.3	15.2	<10	<10	23.6	112	23.8	23.9
Zinc	ug/L	10/18/2004	NA					NA	NA	NA	NA	NA	NA	NA	NA	NA	NA	NA	NA	NA	NA
Zinc	ug/L	4/5/2006	<5		58.6			<25	29.5	<25	<25	<25	<25	71.4	50.3	<25	<25	<25	129	<25	<25
Zinc	ug/L	10/5/2006	< 25		< 25			< 25	59.2	161		< 25	< 25	73.6	< 25	< 25	< 25	< 25	53.2	33.9	32.2
Zinc	ug/L	10/11/2007	< 25		< 25			< 25				127	< 25		< 25	< 25	< 25	30.3	248	< 25	< 25
Zinc	ug/L	4/1/2008						< 25		64.8		< 25	< 25		< 25	< 25	25.6	40.8	87.1	< 25	< 25
Zinc	µg/L	10/14/2010	<25		<25			<25				<25	<25		25.6	95.2	<25	<25	84.3	<25	91.6
Zinc	µg/L	4/26/2010	<25		<25			<25		<25		<25	<25		26.5	<25	<25	<25	63.5	<25	<25
Zinc	µg/L	5/7/2012	<10	<10	<10	<10		<10			<10	<10	<10		<10	<10	<10	<10	<10	<10	
Zinc	µg/L	10/3/2012																			

Parameter	Units	Date	Field Blank	Field Blank #2	Field Duplicate	Field Duplicate #2	MW-91-1	MW-91-10	MW-91-2A	MW-91-3	MW-91-4A	MW-91-4B	MW-91-5A	MW-91-5B	MW-91-6	MW-91-7
1,1,1,2-Tetrachloroethane	ug/L	13-May-1993	BDL				BDL	BDL	BDL		BDL	BDL	BDL	BDL	BDL	BDL
1,1,1,2-Tetrachloroethane	ug/L	8-Jul-1993	BDL				BDL	BDL	BDL	BDL	BDL	BDL	BDL	BDL	BDL	BDL
1,1,1,2-Tetrachloroethane	ug/L	15-Sep-1993	BDL				BDL	BDL	BDL	BDL	BDL	BDL	BDL	BDL	BDL	BDL
1,1,1,2-Tetrachloroethane	ug/L	13-Apr-1994	BDL				BDL		BDL		BDL	BDL				BDL
1,1,1,2-Tetrachloroethane	ug/L	27-Jun-1994	BDL				BDL	BDL	BDL		BDL	BDL				BDL
1,1,1,2-Tetrachloroethane	ug/L	11-Jul-1994														
1,1,1,2-Tetrachloroethane	ug/L	22-Sep-1994	BDL				BDL		BDL		BDL	BDL		BDL		BDL
1,1,1,2-Tetrachloroethane	ug/L	11-Nov-1994														
1,1,1,2-Tetrachloroethane	ug/L	30-Mar-1995	ND				ND		ND		ND	ND		ND		ND
1,1,1,2-Tetrachloroethane	ug/L	21-Jun-1995	ND				ND		ND		ND	ND		ND		ND
1,1,1,2-Tetrachloroethane	ug/L	20-Sep-1995	ND				ND		ND		ND	ND		ND		ND
1,1,1,2-Tetrachloroethane	ug/L	10-Apr-1996	ND				ND		ND		ND	ND		ND		ND
1,1,1,2-Tetrachloroethane	ug/L	21-Jun-1996	ND				ND		ND		ND	ND		ND		ND
1,1,1,2-Tetrachloroethane	ug/L	27-Sep-1996	ND				ND		ND		ND	ND		ND		ND
1,1,1,2-Tetrachloroethane	ug/L	9-Apr-1997	ND				ND		ND		ND	ND		ND		ND
1,1,1,2-Tetrachloroethane	ug/L	26-Jun-1997	ND				ND		ND		ND	ND		ND		ND
1,1,1,2-Tetrachloroethane	ug/L	25-Sep-1997	ND				ND		ND		ND	ND		ND		ND
1,1,1,2-Tetrachloroethane	ug/L	1-Apr-1998	ND				ND		ND		ND	ND		ND		ND
1,1,1,2-Tetrachloroethane	ug/L	18-Aug-1998	ND				ND		ND		ND	ND		ND		ND
1,1,1,2-Tetrachloroethane	ug/L	27-Oct-1998	ND				ND		ND		ND	ND		ND		ND
1,1,1,2-Tetrachloroethane	ug/L	8-Apr-1999	ND				ND		ND		ND	ND		ND		ND
1,1,1,2-Tetrachloroethane	ug/L	28-Sep-1999	ND				ND		ND		ND	ND		ND		ND
1,1,1,2-Tetrachloroethane	ug/L	6-Apr-2000	ND				ND	ND			ND	ND	ND	ND	ND	ND
1,1,1,2-Tetrachloroethane	ug/L	27-Sep-2000	ND				ND	ND	ND		ND	ND	ND	ND	ND	ND
1,1,1,2-Tetrachloroethane	ug/L	5-Apr-2001	< 1.0				< 1.0	< 1.0	< 1.0	< 1.0	< 1.0	< 1.0	< 1.0	< 1.0	< 1.0	< 1.0
1,1,1,2-Tetrachloroethane	ug/L	23-Oct-2001	< 1.0				< 1.0	< 1.0	< 1.0	< 1.0	< 1.0	< 1.0	< 1.0	< 1.0	< 1.0	< 1.0
1,1,1,2-Tetrachloroethane	ug/L	2-Apr-2002	< 1.0				< 1.0	< 1.0	< 1.0		< 1.0	< 1.0	< 1.0	< 1.0	< 1.0	< 1.0
1,1,1,2-Tetrachloroethane	ug/L	31-Oct-2002	< 1.0				< 1.0	< 1.0	< 1.0	< 1.0	< 1.0	< 1.0	< 1.0	< 1.0	< 1.0	< 1.0
1,1,1,2-Tetrachloroethane	ug/L	1-Apr-2003	< 1.0				< 1.0		< 1.0	< 1.0	< 1.0	< 1.0	< 1.0	< 1.0	< 1.0	< 1.0
1,1,1,2-Tetrachloroethane	ug/L	7-Oct-2003	< 1.0				< 1.0	< 1.0	< 1.0	< 1.0	< 1.0	< 1.0	< 1.0	< 1.0	< 1.0	< 1.0
1,1,1,2-Tetrachloroethane	ug/L	2-Apr-2004	< 0.5				< 0.5	< 0.5	< 0.5	< 0.5	< 0.5	< 0.5	< 0.5	< 0.5	< 0.5	< 0.5
1,1,1,2-Tetrachloroethane	ug/L	18-Oct-2004	< 0.5				< 0.5	< 0.5	< 0.5	< 0.5	< 0.5	< 0.5	< 0.5	< 0.5	< 0.5	< 0.5
1,1,1,2-Tetrachloroethane	ug/L	6-Oct-2005	< 1.0		< 1.0		< 1.0	< 1.0	< 1.0		< 1.0	< 1.0	< 1.0	< 1.0	< 1.0	< 1.0
1,1,1,2-Tetrachloroethane	ug/L	5-Apr-2006	< 1.0		< 1.0		< 1.0	< 1.0	< 1.0	< 1.0	< 1.0	< 1.0	< 1.0	< 1.0	< 1.0	< 1.0
1,1,1,2-Tetrachloroethane	ug/L	5-Oct-2006	< 1.0		< 1.0		< 1.0	< 1.0	< 1.0		< 1.0	< 1.0	< 1.0	< 1.0	< 1.0	< 1.0
1,1,1,2-Tetrachloroethane	ug/L	8-Feb-2007	< 1.0		< 1.0											
1,1,1,2-Tetrachloroethane	ug/L	2-Apr-2007	< 1.0		< 1.0		< 1.0		< 1.0		< 1.0	< 1.0		< 1.0	< 1.0	< 1.0
1,1,1,2-Tetrachloroethane	ug/L	11-Oct-2007	< 1.0		< 1.0		< 1.0				< 1.0	< 1.0		< 1.0	< 1.0	< 1.0
1,1,1,2-Tetrachloroethane	ug/L	6-Mar-2008	< 1.0		< 1.0											
1,1,1,2-Tetrachloroethane	ug/L	30-Jun-2008	< 1.0		< 1.0											
1,1,1,2-Tetrachloroethane	ug/L	1-Oct-2008	< 1.0		< 1.0		< 1.0	< 1.0			< 1.0	< 1.0		< 1.0	< 1.0	< 1.0
1,1,1,2-Tetrachloroethane	ug/L	28-Nov-2008	< 1.0		< 1.0											
1,1,1,2-Tetrachloroethane	ug/L	9-Apr-2009					< 1	< 1	< 1		< 1	< 1	< 1	< 1	< 1	< 1
1,1,1,2-Tetrachloroethane	ug/L	29-Sep-2009	< 1													
1,1,1,2-Tetrachloroethane	ug/L	1-Oct-2009					< 1	< 1	< 1		< 1	< 1		< 1	< 1	< 1
1,1,1,2-Tetrachloroethane	µg/L	14-Oct-2010	<0.5		<0.5		<0.5				<0.5	<0.5		<0.5	<0.5	<0.5
1,1,1,2-Tetrachloroethane	µg/L	26-Apr-2010	<0.5		<0.5		<0.5		<0.5		<0.5	<0.5		<0.5	<0.5	<0.5
1,1,1,2-Tetrachloroethane	µg/L	7-Apr-2011	<0.5		<0.5		<0.5		<0.5		<0.5	<0.5		<0.5	<0.5	<0.5
1,1,1,2-Tetrachloroethane	µg/L	18-Jul-2011	<0.5		<0.5		<0.5		<0.5		<0.5	<0.5		<0.5	<0.5	<0.5
1,1,1,2-Tetrachloroethane	µg/L	21-Oct-2011	<1		<1		<1		<1		<1	<1		<1	<1	<1
1,1,1,2-Tetrachloroethane	µg/L	7-May-2012	<1	<1	<1	<1	<1			<1	<1	<1		<1	<1	<1
1,1,1,2-Tetrachloroethane	µg/L	3-Oct-2012	<1	<1	<1	<1	<1		<1		<1	<1		<1	<1	<1
1,1,1-Trichloroethane	ug/L	13-May-1993	BDL				BDL	BDL	BDL		BDL	BDL	BDL	BDL	BDL	BDL
1,1,1-Trichloroethane	ug/L	8-Jul-1993	BDL				BDL	BDL	BDL	BDL	BDL	BDL	BDL	BDL	BDL	BDL
1,1,1-Trichloroethane	ug/L	15-Sep-1993	BDL				BDL	BDL	BDL	BDL	BDL	BDL	BDL	BDL	BDL	BDL
1,1,1-Trichloroethane	ug/L	13-Apr-1994	BDL				BDL		BDL		BDL	BDL				BDL
1,1,1-Trichloroethane	ug/L	27-Jun-1994	BDL				BDL	BDL	BDL		BDL	BDL				BDL
1,1,1-Trichloroethane	ug/L	11-Jul-1994														
1,1,1-Trichloroethane	ug/L	22-Sep-1994	BDL				BDL		BDL		BDL	BDL		BDL		BDL
1,1,1-Trichloroethane	ug/L	11-Nov-1994														

Parameter	Units	Date	Field Blank	Field Blank #2	Field Duplicate	Field Duplicate #2	MW-91-1	MW-91-10	MW-91-2A	MW-91-3	MW-91-4A	MW-91-4B	MW-91-5A	MW-91-5B	MW-91-6	MW-91-7
1,1,1-Trichloroethane	ug/L	30-Mar-1995	ND				ND		ND		ND	ND		ND		ND
1,1,1-Trichloroethane	ug/L	21-Jun-1995	ND				ND		ND		ND	ND		ND		ND
1,1,1-Trichloroethane	ug/L	20-Sep-1995	ND				ND		ND		ND	ND		ND		ND
1,1,1-Trichloroethane	ug/L	10-Apr-1996	ND				ND		ND		ND	ND		ND		ND
1,1,1-Trichloroethane	ug/L	21-Jun-1996	ND				ND		ND		ND	ND		ND		ND
1,1,1-Trichloroethane	ug/L	27-Sep-1996	ND				ND		ND		ND	ND		ND		ND
1,1,1-Trichloroethane	ug/L	9-Apr-1997	ND				ND		ND		ND	ND		ND		ND
1,1,1-Trichloroethane	ug/L	26-Jun-1997	ND				ND		ND		ND	ND		ND		ND
1,1,1-Trichloroethane	ug/L	25-Sep-1997	ND				ND		ND		ND	ND		ND		ND
1,1,1-Trichloroethane	ug/L	1-Apr-1998	ND				ND		ND		ND	ND		ND		ND
1,1,1-Trichloroethane	ug/L	18-Aug-1998	ND				ND		ND		ND	ND		ND		ND
1,1,1-Trichloroethane	ug/L	27-Oct-1998	ND				ND		ND		ND	ND		ND		ND
1,1,1-Trichloroethane	ug/L	8-Apr-1999	ND				ND		ND		ND	ND		ND		ND
1,1,1-Trichloroethane	ug/L	28-Sep-1999	ND				ND		ND		ND	ND		ND		ND
1,1,1-Trichloroethane	ug/L	6-Apr-2000	ND				ND	ND			ND	ND	ND	ND	ND	ND
1,1,1-Trichloroethane	ug/L	28-Sep-2000	ND				ND	ND	ND		ND	ND	ND	ND	ND	ND
1,1,1-Trichloroethane	ug/L	5-Apr-2001	< 1.0				< 1.0	< 1.0	< 1.0	< 1.0	< 1.0	< 1.0	< 1.0	< 1.0	< 1.0	< 1.0
1,1,1-Trichloroethane	ug/L	23-Oct-2001	< 1.0				< 1.0	< 1.0	< 1.0	< 1.0	< 1.0	< 1.0	< 1.0	< 1.0	< 1.0	< 1.0
1,1,1-Trichloroethane	ug/L	2-Apr-2002	< 1.0				< 1.0	< 1.0	< 1.0		< 1.0	< 1.0	< 1.0	< 1.0	< 1.0	< 1.0
1,1,1-Trichloroethane	ug/L	31-Oct-2002	< 1.0				< 1.0	< 1.0	< 1.0	< 1.0	< 1.0	< 1.0	< 1.0	< 1.0	< 1.0	< 1.0
1,1,1-Trichloroethane	ug/L	1-Apr-2003	< 1.0				< 1.0		< 1.0	< 1.0	< 1.0	< 1.0	< 1.0	< 1.0	< 1.0	< 1.0
1,1,1-Trichloroethane	ug/L	7-Oct-2003	< 1.0				< 1.0	< 1.0	< 1.0	< 1.0	< 1.0	< 1.0	< 1.0	< 1.0	< 1.0	< 1.0
1,1,1-Trichloroethane	ug/L	2-Apr-2004	< 1.0				< 1.0	< 1.0	< 1.0	< 1.0	< 1.0	< 1.0	< 1.0	< 1.0	< 1.0	< 1.0
1,1,1-Trichloroethane	ug/L	18-Oct-2004	< 1.0				< 1.0	< 1.0	< 1.0	< 1.0	< 1.0	< 1.0	< 1.0	< 1.0	< 1.0	< 1.0
1,1,1-Trichloroethane	ug/L	4-Apr-2005	< 1.0				< 1.0	< 1.0	< 1.0		< 1.0	< 1.0	< 1.0	< 1.0	< 1.0	< 1.0
1,1,1-Trichloroethane	ug/L	6-Oct-2005	< 1.0		< 1.0		< 1.0	< 1.0	< 1.0		< 1.0	< 1.0	< 1.0	< 1.0	< 1.0	< 1.0
1,1,1-Trichloroethane	ug/L	5-Apr-2006	< 1.0		< 1.0		< 1.0	< 1.0	< 1.0	< 1.0	< 1.0	< 1.0	< 1.0	< 1.0	< 1.0	< 1.0
1,1,1-Trichloroethane	ug/L	5-Oct-2006	< 1.0		< 1.0		< 1.0	< 1.0	< 1.0		< 1.0	< 1.0	< 1.0	< 1.0	< 1.0	< 1.0
1,1,1-Trichloroethane	ug/L	8-Feb-2007	< 1.0		< 1.0											
1,1,1-Trichloroethane	ug/L	2-Apr-2007	< 1.0		< 1.0		< 1.0		< 1.0		< 1.0	< 1.0		< 1.0	< 1.0	< 1.0
1,1,1-Trichloroethane	ug/L	11-Oct-2007	< 1.0		< 1.0		< 1.0				< 1.0	< 1.0		< 1.0	< 1.0	< 1.0
1,1,1-Trichloroethane	ug/L	6-Mar-2008	< 1.0		< 1.0											
1,1,1-Trichloroethane	ug/L	30-Jun-2008	< 1.0		< 1.0											
1,1,1-Trichloroethane	ug/L	1-Oct-2008	< 1.0		< 1.0		< 1.0	< 1.0			< 1.0	< 1.0		< 1.0	< 1.0	< 1.0
1,1,1-Trichloroethane	ug/L	28-Nov-2008	< 1.0		< 1.0											
1,1,1-Trichloroethane	ug/L	9-Apr-2009					< 1	< 1	< 1		< 1	< 1	< 1	< 1	< 1	< 1
1,1,1-Trichloroethane	ug/L	29-Sep-2009	< 1													
1,1,1-Trichloroethane	ug/L	1-Oct-2009					< 1	< 1	< 1		< 1	< 1		< 1	< 1	< 1
1,1,1-Trichloroethane	µg/L	14-Oct-2010	<1		<1		<1				<1	<1		<1	<1	<1
1,1,1-Trichloroethane	µg/L	26-Apr-2010	<1		<1		<1		<1		<1	<1		<1	<1	<1
1,1,1-Trichloroethane	µg/L	7-Apr-2011	<1		<1		<1		<1		<1	<1		<1	<1	<1
1,1,1-Trichloroethane	µg/L	18-Jul-2011	<1		<1		<1		<1		<1	<1		<1	<1	<1
1,1,1-Trichloroethane	µg/L	21-Oct-2011	<1		<1		<1		<1		<1	<1		<1	<1	<1
1,1,1-Trichloroethane	µg/L	7-May-2012	<1	<1	<1	<1	<1			<1	<1	<1		<1	<1	<1
1,1,1-Trichloroethane	µg/L	3-Oct-2012	<1	<1	<1	<1	<1		<1		<1	<1		<1	<1	<1
1,1,1-Trichloroethane	µg/L															
1,1,2,2-Tetrachloroethane	ug/L	13-May-1993	BDL				BDL	BDL	BDL		BDL	BDL	BDL	BDL	BDL	BDL
1,1,2,2-Tetrachloroethane	ug/L	8-Jul-1993	BDL				BDL	BDL	BDL	BDL	BDL	BDL	BDL	BDL	BDL	BDL
1,1,2,2-Tetrachloroethane	ug/L	15-Sep-1993	BDL				BDL	BDL	BDL	BDL	BDL	BDL	BDL	BDL	BDL	BDL
1,1,2,2-Tetrachloroethane	ug/L	13-Apr-1994	BDL				BDL		BDL		BDL	BDL				BDL
1,1,2,2-Tetrachloroethane	ug/L	27-Jun-1994	BDL				BDL	BDL	BDL		BDL	BDL				BDL
1,1,2,2-Tetrachloroethane	ug/L	11-Jul-1994														
1,1,2,2-Tetrachloroethane	ug/L	22-Sep-1994	BDL				BDL		BDL		BDL	BDL		BDL		BDL
1,1,2,2-Tetrachloroethane	ug/L	11-Nov-1994														
1,1,2,2-Tetrachloroethane	ug/L	30-Mar-1995	ND				ND		ND		ND	ND		ND		ND
1,1,2,2-Tetrachloroethane	ug/L	21-Jun-1995	ND				ND		ND		ND	ND		ND		ND
1,1,2,2-Tetrachloroethane	ug/L	20-Sep-1995	ND				ND		ND		ND	ND		ND		ND
1,1,2,2-Tetrachloroethane	ug/L	10-Apr-1996	ND				ND		ND		ND	ND		ND		ND
1,1,2,2-Tetrachloroethane	ug/L	21-Jun-1996	ND				ND		ND		ND	ND		ND		ND
1,1,2,2-Tetrachloroethane	ug/L	27-Sep-1996	ND				ND		ND		ND	ND		ND		ND
1,1,2,2-Tetrachloroethane	ug/L	9-Apr-1997	ND				ND		ND		ND	ND		ND		ND
1,1,2,2-Tetrachloroethane	ug/L	26-Jun-1997	ND				ND		ND		ND	ND		ND		ND

Parameter	Units	Date	Field Blank	Field Blank #2	Field Duplicate	Field Duplicate #2	MW-91-1	MW-91-10	MW-91-2A	MW-91-3	MW-91-4A	MW-91-4B	MW-91-5A	MW-91-5B	MW-91-6	MW-91-7
1,1,2,2-Tetrachloroethane	ug/L	25-Sep-1997	ND				ND		ND		ND	ND		ND		ND
1,1,2,2-Tetrachloroethane	ug/L	1-Apr-1998	ND				ND		ND		ND	ND		ND		ND
1,1,2,2-Tetrachloroethane	ug/L	18-Aug-1998	ND				ND		ND		ND	ND		ND		ND
1,1,2,2-Tetrachloroethane	ug/L	27-Oct-1998	ND				ND		ND		ND	ND		ND		ND
1,1,2,2-Tetrachloroethane	ug/L	8-Apr-1999	ND				ND		ND		ND	ND		ND		ND
1,1,2,2-Tetrachloroethane	ug/L	28-Sep-1999	ND				ND		ND		ND	ND		ND		ND
1,1,2,2-Tetrachloroethane	ug/L	6-Apr-2000	ND				ND	ND			ND	ND	ND	ND	ND	ND
1,1,2,2-Tetrachloroethane	ug/L	27-Sep-2000	ND				ND	ND	ND		ND	ND	ND	ND	ND	ND
1,1,2,2-Tetrachloroethane	ug/L	5-Apr-2001	< 1.0				< 1.0	< 1.0	< 1.0	< 1.0	< 1.0	< 1.0	< 1.0	< 1.0	< 1.0	< 1.0
1,1,2,2-Tetrachloroethane	ug/L	23-Oct-2001	< 1.0				< 1.0	< 1.0	< 1.0	< 1.0	< 1.0	< 1.0	< 1.0	< 1.0	< 1.0	< 1.0
1,1,2,2-Tetrachloroethane	ug/L	2-Apr-2002	< 1.0				< 1.0	< 1.0	< 1.0		< 1.0	< 1.0	< 1.0	< 1.0	< 1.0	< 1.0
1,1,2,2-Tetrachloroethane	ug/L	31-Oct-2002	< 1.0				< 1.0	< 1.0	< 1.0	< 1.0	< 1.0	< 1.0	< 1.0	< 1.0	< 1.0	< 1.0
1,1,2,2-Tetrachloroethane	ug/L	1-Apr-2003	< 1.0				< 1.0		< 1.0	< 1.0	< 1.0	< 1.0	< 1.0	< 1.0	< 1.0	< 1.0
1,1,2,2-Tetrachloroethane	ug/L	7-Oct-2003	< 1.0				< 1.0	< 1.0	< 1.0	< 1.0	< 1.0	< 1.0	< 1.0	< 1.0	< 1.0	< 1.0
1,1,2,2-Tetrachloroethane	ug/L	2-Apr-2004	< 0.5				< 0.5	< 0.5	< 0.5	< 0.5	< 0.5	< 0.5	< 0.5	< 0.5	< 0.5	< 0.5
1,1,2,2-Tetrachloroethane	ug/L	18-Oct-2004	< 0.5				< 0.5	< 0.5	< 0.5	< 0.5	< 0.5	< 0.5	< 0.5	< 0.5	< 0.5	< 0.5
1,1,2,2-Tetrachloroethane	ug/L	4-Apr-2005	< 0.5				< 0.5	< 0.5	< 0.5		< 0.5	< 0.5	< 0.5	< 0.5	< 0.5	< 0.5
1,1,2,2-Tetrachloroethane	ug/L	6-Oct-2005	< 1.0		< 1.0		< 1.0	< 1.0	< 1.0		< 1.0	< 1.0	< 1.0	< 1.0	< 1.0	< 1.0
1,1,2,2-Tetrachloroethane	ug/L	5-Apr-2006	< 1.0		< 1.0		< 1.0	< 1.0	< 1.0	< 1.0	< 1.0	< 1.0	< 1.0	< 1.0	< 1.0	< 1.0
1,1,2,2-Tetrachloroethane	ug/L	5-Oct-2006	< 1.0		< 1.0		< 1.0	< 1.0	< 1.0		< 1.0	< 1.0	< 1.0	< 1.0	< 1.0	< 1.0
1,1,2,2-Tetrachloroethane	ug/L	2-Apr-2007	< 1.0		< 1.0		< 1.0		< 1.0		< 1.0	< 1.0		< 1.0	< 1.0	< 1.0
1,1,2,2-Tetrachloroethane	ug/L	11-Oct-2007	< 1.0		< 1.0		< 1.0				< 1.0	< 1.0		< 1.0	< 1.0	< 1.0
1,1,2,2-Tetrachloroethane	ug/L	6-Mar-2008	< 1.0		< 1.0											
1,1,2,2-Tetrachloroethane	ug/L	30-Jun-2008	< 1.0		< 1.0											
1,1,2,2-Tetrachloroethane	ug/L	1-Oct-2008	< 1.0		< 1.0		< 1.0	< 1.0			< 1.0	< 1.0		< 1.0	< 1.0	< 1.0
1,1,2,2-Tetrachloroethane	ug/L	28-Nov-2008	< 1.0		< 1.0											
1,1,2,2-Tetrachloroethane	ug/L	9-Apr-2009					< 1	< 1	< 1		< 1	< 1	< 1	< 1	< 1	< 1
1,1,2,2-Tetrachloroethane	ug/L	29-Sep-2009	< 1													
1,1,2,2-Tetrachloroethane	ug/L	1-Oct-2009					< 1	< 1	< 1		< 1	< 1		< 1	< 1	< 1
1,1,2,2-Tetrachloroethane	µg/L	14-Oct-2010	<0.5		<0.5		<0.5				<0.5	<0.5		<0.5	<0.5	<0.5
1,1,2,2-Tetrachloroethane	µg/L	26-Apr-2010	<0.5		<0.5		<0.5		<0.5		<0.5	<0.5		<0.5	<0.5	<0.5
1,1,2,2-Tetrachloroethane	µg/L	7-Apr-2011	<0.5		<0.5		<0.5		<0.5		<0.5	<0.5		<0.5	<0.5	<0.5
1,1,2,2-Tetrachloroethane	µg/L	18-Jul-2011	<0.5		<0.5		<0.5		<0.5		<0.5	<0.5		<0.5	<0.5	<0.5
1,1,2,2-Tetrachloroethane	µg/L	21-Oct-2011	<1		<1		<1		<1		<1	<1		<1	<1	<1
1,1,2,2-Tetrachloroethane	µg/L	7-May-2012	<1	<1	<1	<1	<1			<1	<1	<1		<1	<1	<1
1,1,2,2-Tetrachloroethane	µg/L	3-Oct-2012	<1	<1	<1	<1	<1		<1		<1	<1		<1	<1	<1
1,1,2-Trichloroethane	ug/L	13-May-1993	BDL				BDL	BDL	BDL		BDL	BDL	BDL	BDL	BDL	BDL
1,1,2-Trichloroethane	ug/L	8-Jul-1993	BDL				BDL	BDL	BDL	BDL	BDL	BDL	BDL	BDL	BDL	BDL
1,1,2-Trichloroethane	ug/L	15-Sep-1993	BDL				BDL	BDL	BDL	BDL	BDL	BDL	BDL	BDL	BDL	BDL
1,1,2-Trichloroethane	ug/L	13-Apr-1994	BDL				BDL		BDL		BDL	BDL				BDL
1,1,2-Trichloroethane	ug/L	27-Jun-1994	BDL				BDL	BDL	BDL		BDL	BDL				BDL
1,1,2-Trichloroethane	ug/L	11-Jul-1994														
1,1,2-Trichloroethane	ug/L	22-Sep-1994	BDL				BDL		BDL		BDL	BDL		BDL		BDL
1,1,2-Trichloroethane	ug/L	11-Nov-1994														
1,1,2-Trichloroethane	ug/L	30-Mar-1995	ND				ND		ND		ND	ND		ND		ND
1,1,2-Trichloroethane	ug/L	21-Jun-1995	ND				ND		ND		ND	ND		ND		ND
1,1,2-Trichloroethane	ug/L	20-Sep-1995	ND				ND		ND		ND	ND		ND		ND
1,1,2-Trichloroethane	ug/L	10-Apr-1996	ND				ND		ND		ND	ND		ND		ND
1,1,2-Trichloroethane	ug/L	21-Jun-1996	ND				ND		ND		ND	ND		ND		ND
1,1,2-Trichloroethane	ug/L	27-Sep-1996	ND				ND		ND		ND	ND		ND		ND
1,1,2-Trichloroethane	ug/L	9-Apr-1997	ND				ND		ND		ND	ND		ND		ND
1,1,2-Trichloroethane	ug/L	26-Jun-1997	ND				ND		ND		ND	ND		ND		ND
1,1,2-Trichloroethane	ug/L	25-Sep-1997	ND				ND		ND		ND	ND		ND		ND
1,1,2-Trichloroethane	ug/L	1-Apr-1998	ND				ND		ND		ND	ND		ND		ND
1,1,2-Trichloroethane	ug/L	18-Aug-1998	ND				ND		ND		ND	ND		ND		ND
1,1,2-Trichloroethane	ug/L	27-Oct-1998	ND				ND		ND		ND	ND		ND		ND
1,1,2-Trichloroethane	ug/L	8-Apr-1999	ND				ND		ND		ND	ND		ND		ND
1,1,2-Trichloroethane	ug/L	28-Sep-1999	ND				ND		ND		ND	ND		ND		ND
1,1,2-Trichloroethane	ug/L	6-Apr-2000	ND				ND	ND			ND	ND	ND	ND	ND	ND
1,1,2-Trichloroethane	ug/L	27-Sep-2000	ND				ND	ND	ND		ND	ND	ND	ND	ND	ND
1,1,2-Trichloroethane	ug/L	5-Apr-2001	< 1.0				< 1.0	< 1.0	< 1.0	< 1.0	< 1.0	< 1.0	< 1.0	< 1.0	< 1.0	< 1.0

Parameter	Units	Date	Field Blank	Field Blank #2	Field Duplicate	Field Duplicate #2	MW-91-1	MW-91-10	MW-91-2A	MW-91-3	MW-91-4A	MW-91-4B	MW-91-5A	MW-91-5B	MW-91-6	MW-91-7
1,1,2-Trichloroethane	ug/L	23-Oct-2001	< 1.0				< 1.0	< 1.0	< 1.0	< 1.0	< 1.0	< 1.0	< 1.0	< 1.0	< 1.0	< 1.0
1,1,2-Trichloroethane	ug/L	2-Apr-2002	< 1.0				< 1.0	< 1.0	< 1.0		< 1.0	< 1.0	< 1.0	< 1.0	< 1.0	< 1.0
1,1,2-Trichloroethane	ug/L	31-Oct-2002	< 1.0				< 1.0	< 1.0	< 1.0	< 1.0	< 1.0	< 1.0	< 1.0	< 1.0	< 1.0	< 1.0
1,1,2-Trichloroethane	ug/L	1-Apr-2003	< 1.0				< 1.0		< 1.0	< 1.0	< 1.0	< 1.0	< 1.0	< 1.0	< 1.0	< 1.0
1,1,2-Trichloroethane	ug/L	7-Oct-2003	< 1.0				< 1.0	< 1.0	< 1.0	< 1.0	< 1.0	< 1.0	< 1.0	< 1.0	< 1.0	< 1.0
1,1,2-Trichloroethane	ug/L	2-Apr-2004	< 1.0				< 1.0	< 1.0	< 1.0	< 1.0	< 1.0	< 1.0	< 1.0	< 1.0	< 1.0	< 1.0
1,1,2-Trichloroethane	ug/L	18-Oct-2004	< 1.0				< 1.0	< 1.0	< 1.0	< 1.0	< 1.0	< 1.0	< 1.0	< 1.0	< 1.0	< 1.0
1,1,2-Trichloroethane	ug/L	4-Apr-2005	< 0.5				< 0.5	< 0.5	< 0.5		< 0.5	< 0.5	< 0.5	< 0.5	< 0.5	< 0.5
1,1,2-Trichloroethane	ug/L	6-Oct-2005	< 1.0		< 1.0		< 1.0	< 1.0	< 1.0		< 1.0	< 1.0	< 1.0	< 1.0	< 1.0	< 1.0
1,1,2-Trichloroethane	ug/L	5-Apr-2006	< 1.0		< 1.0		< 1.0	< 1.0	< 1.0	< 1.0	< 1.0	< 1.0	< 1.0	< 1.0	< 1.0	< 1.0
1,1,2-Trichloroethane	ug/L	5-Oct-2006	< 1.0		< 1.0		< 1.0	< 1.0	< 1.0		< 1.0	< 1.0	< 1.0	< 1.0	< 1.0	< 1.0
1,1,2-Trichloroethane	ug/L	2-Apr-2007	< 1.0		< 1.0		< 1.0		< 1.0		< 1.0	< 1.0		< 1.0	< 1.0	< 1.0
1,1,2-Trichloroethane	ug/L	11-Oct-2007	< 1.0		< 1.0		< 1.0				< 1.0	< 1.0		< 1.0	< 1.0	< 1.0
1,1,2-Trichloroethane	ug/L	6-Mar-2008	< 1.0		< 1.0											
1,1,2-Trichloroethane	ug/L	30-Jun-2008	< 1.0		< 1.0											
1,1,2-Trichloroethane	ug/L	1-Oct-2008	< 1.0		< 1.0		< 1.0	< 1.0			< 1.0	< 1.0		< 1.0	< 1.0	< 1.0
1,1,2-Trichloroethane	ug/L	28-Nov-2008	< 1.0		< 1.0											
1,1,2-Trichloroethane	ug/L	9-Apr-2009					< 1	< 1	< 1		< 1	< 1	< 1	< 1	< 1	< 1
1,1,2-Trichloroethane	ug/L	29-Sep-2009	< 1													
1,1,2-Trichloroethane	ug/L	1-Oct-2009					< 1	< 1	< 1		< 1	< 1		< 1	< 1	< 1
1,1,2-Trichloroethane	µg/L	14-Oct-2010	<1		<1		<1				<1	<1		<1	<1	<1
1,1,2-Trichloroethane	µg/L	26-Apr-2010	<1		<1		<1		<1		<1	<1		<1	<1	<1
1,1,2-Trichloroethane	µg/L	7-Apr-2011	<1		<1		<1		<1		<1	<1		<1	<1	<1
1,1,2-Trichloroethane	µg/L	18-Jul-2011	<1		<1		<1		<1		<1	<1		<1	<1	<1
1,1,2-Trichloroethane	µg/L	21-Oct-2011	<1		<1		<1		<1		<1	<1		<1	<1	<1
1,1,2-Trichloroethane	µg/L	7-May-2012	<1	<1	<1	<1	<1			<1	<1	<1		<1	<1	<1
1,1,2-Trichloroethane	µg/L	3-Oct-2012	<1	<1	<1	<1	<1		<1		<1	<1		<1	<1	<1
1,1,2-Trichlorotrifluoroethane	ug/L	13-May-1993	BDL				BDL	BDL	BDL		BDL	BDL	BDL	BDL	BDL	BDL
1,1,2-Trichlorotrifluoroethane	ug/L	8-Jul-1993	BDL				BDL	BDL	BDL	BDL	BDL	BDL	BDL	BDL	BDL	BDL
1,1,2-Trichlorotrifluoroethane	ug/L	15-Sep-1993	BDL				BDL	BDL	BDL	BDL	BDL	BDL	BDL	BDL	BDL	BDL
1,1,2-Trichlorotrifluoroethane	ug/L	13-Apr-1994	BDL				BDL		BDL		BDL	BDL				BDL
1,1,2-Trichlorotrifluoroethane	ug/L	27-Jun-1994	BDL				BDL	BDL	BDL		BDL	BDL				BDL
1,1,2-Trichlorotrifluoroethane	ug/L	11-Jul-1994														
1,1,2-Trichlorotrifluoroethane	ug/L	22-Sep-1994	BDL				BDL		BDL		BDL	BDL		BDL		BDL
1,1,2-Trichlorotrifluoroethane	ug/L	11-Nov-1994														
1,1,2-Trichlorotrifluoroethane	ug/L	30-Mar-1995	ND				ND		ND		ND	ND		ND		ND
1,1,2-Trichlorotrifluoroethane	ug/L	21-Jun-1995	ND				ND		ND		ND	ND		ND		ND
1,1,2-Trichlorotrifluoroethane	ug/L	20-Sep-1995	ND				ND		ND		ND	ND		ND		ND
1,1,2-Trichlorotrifluoroethane	ug/L	10-Apr-1996	ND				ND		ND		ND	ND		ND		ND
1,1,2-Trichlorotrifluoroethane	ug/L	21-Jun-1996	ND				ND		ND		ND	ND		ND		ND
1,1,2-Trichlorotrifluoroethane	ug/L	27-Sep-1996	ND				ND		ND		ND	ND		ND		ND
1,1,2-Trichlorotrifluoroethane	ug/L	9-Apr-1997	ND				ND		ND		ND	ND		ND		ND
1,1,2-Trichlorotrifluoroethane	ug/L	26-Jun-1997	ND				ND		ND		ND	ND		ND		ND
1,1,2-Trichlorotrifluoroethane	ug/L	25-Sep-1997	ND				ND		ND		ND	ND		ND		ND
1,1,2-Trichlorotrifluoroethane	ug/L	1-Apr-1998	ND				ND		ND		ND	ND		ND		ND
1,1,2-Trichlorotrifluoroethane	ug/L	18-Aug-1998	ND				ND		ND		ND	ND		ND		ND
1,1,2-Trichlorotrifluoroethane	ug/L	27-Oct-1998	ND				ND		ND		ND	ND		ND		ND
1,1,2-Trichlorotrifluoroethane	ug/L	8-Apr-1999	ND				ND		ND		ND	ND		ND		ND
1,1,2-Trichlorotrifluoroethane	ug/L	28-Sep-1999	ND				ND		ND		ND	ND		ND		ND
1,1,2-Trichlorotrifluoroethane	ug/L	6-Apr-2000	ND				ND	ND			ND	ND	ND	ND	ND	ND
1,1,2-Trichlorotrifluoroethane	ug/L	27-Sep-2000	ND				ND	ND	ND		ND	ND	ND	ND	ND	ND
1,1,2-Trichlorotrifluoroethane	ug/L	5-Apr-2001	< 1.0				< 1.0	< 1.0	< 1.0	< 1.0	< 1.0	< 1.0	< 1.0	< 1.0	< 1.0	< 1.0
1,1,2-Trichlorotrifluoroethane	ug/L	23-Oct-2001	< 1.0				< 1.0	< 1.0	< 1.0	< 1.0	< 1.0	< 1.0	< 1.0	< 1.0	< 1.0	< 1.0
1,1,2-Trichlorotrifluoroethane	ug/L	2-Apr-2002	< 1.0				< 1.0	< 1.0	< 1.0		< 1.0	< 1.0	< 1.0	< 1.0	< 1.0	< 1.0
1,1,2-Trichlorotrifluoroethane	ug/L	31-Oct-2002	< 1.0				< 1.0	< 1.0	< 1.0	< 1.0	< 1.0	< 1.0	< 1.0	< 1.0	< 1.0	< 1.0
1,1,2-Trichlorotrifluoroethane	ug/L	1-Apr-2003	< 1.0				< 1.0		< 1.0	< 1.0	< 1.0	< 1.0	< 1.0	< 1.0	< 1.0	< 1.0
1,1,2-Trichlorotrifluoroethane	ug/L	7-Oct-2003	< 1.0					< 1.0		< 1.0	< 1.0		< 1.0	< 1.0	< 1.0	< 1.0
1,1,2-Trichlorotrifluoroethane	ug/L	2-Apr-2004	< 1.0				< 1.0	< 1.0	< 1.0	< 1.0	< 1.0	< 1.0	< 1.0	< 1.0	< 1.0	< 1.0
1,1,2-Trichlorotrifluoroethane	ug/L	18-Oct-2004	< 1.0				< 1.0	< 1.0	< 1.0	< 1.0	< 1.0	< 1.0	< 1.0	< 1.0	< 1.0	< 1.0
1,1,2-Trichlorotrifluoroethane	ug/L	4-Apr-2005	< 1.0				< 1.0	< 1.0	< 1.0		< 1.0	< 1.0	< 1.0	< 1.0	< 1.0	< 1.0
1,1,2-Trichlorotrifluoroethane	ug/L	6-Oct-2005	< 1.0		< 1.0		< 1.0	< 1.0	< 1.0		< 1.0	< 1.0	< 1.0	< 1.0	< 1.0	< 1.0

Parameter	Units	Date	Field Blank	Field Blank #2	Field Duplicate	Field Duplicate #2	MW-91-1	MW-91-10	MW-91-2A	MW-91-3	MW-91-4A	MW-91-4B	MW-91-5A	MW-91-5B	MW-91-6	MW-91-7
1,1,2-Trichlorotrifluoroethane	ug/L	5-Apr-2006	< 1.0		< 1.0		< 1.0	< 1.0	< 1.0	< 1.0	< 1.0	< 1.0	< 1.0	< 1.0	< 1.0	< 1.0
1,1,2-Trichlorotrifluoroethane	ug/L	5-Oct-2006	< 1.0		< 1.0		< 1.0	< 1.0	< 1.0		< 1.0	< 1.0	< 1.0	< 1.0	< 1.0	< 1.0
1,1,2-Trichlorotrifluoroethane	ug/L	2-Apr-2007	< 1.0		< 1.0		< 1.0		< 1.0		< 1.0	< 1.0		< 1.0	< 1.0	< 1.0
1,1,2-Trichlorotrifluoroethane	ug/L	11-Oct-2007	< 1.0		< 1.0		< 1.0				< 1.0	< 1.0		< 1.0	< 1.0	< 1.0
1,1,2-Trichlorotrifluoroethane	ug/L	6-Mar-2008	< 1.0		< 1.0											
1,1,2-Trichlorotrifluoroethane	ug/L	30-Jun-2008	< 1.0		< 1.0											
1,1,2-Trichlorotrifluoroethane	ug/L	1-Oct-2008	< 1.0		< 1.0		< 1.0	< 1.0			< 1.0	< 1.0		< 1.0	< 1.0	< 1.0
1,1,2-Trichlorotrifluoroethane	ug/L	28-Nov-2008	< 1.0		< 1.0											
1,1,2-Trichlorotrifluoroethane	ug/L	9-Apr-2009					< 1	< 1	< 1		< 1	< 1	< 1	< 1	< 1	< 1
1,1,2-Trichlorotrifluoroethane	ug/L	29-Sep-2009	< 1													
1,1,2-Trichlorotrifluoroethane	ug/L	1-Oct-2009					< 1	< 1	< 1		< 1	< 1		< 1	< 1	< 1
1,1,2-Trichlorotrifluoroethane	µg/L	14-Oct-2010	<1		<1		<1				<1	<1		<1	<1	<1
1,1,2-Trichlorotrifluoroethane	µg/L	26-Apr-2010	<1		<1		<1		<1		<1	<1		<1	<1	<1
1,1,2-Trichlorotrifluoroethane	µg/L	7-Apr-2011	<1		<1		<1		<1		<1	<1		<1	<1	<1
1,1,2-Trichlorotrifluoroethane	µg/L	18-Jul-2011	<1		<1		<1		<1		<1	<1		<1	<1	<1
1,1,2-Trichlorotrifluoroethane	µg/L	21-Oct-2011	<1		<1		<1		<1		<1	<1		<1	<1	<1
1,1,2-Trichlorotrifluoroethane	µg/L	7-May-2012	<1	<1	<1	<1	<1			<1	<1	<1		<1	<1	<1
1,1,2-Trichlorotrifluoroethane	µg/L	3-Oct-2012	<1	<1	<1	<1	<1		<1		<1	<1		<1	<1	<1
1,1-Dichloroethane	ug/L	13-May-1993	BDL				BDL	BDL	BDL		BDL	BDL	BDL	BDL	BDL	BDL
1,1-Dichloroethane	ug/L	8-Jul-1993	BDL				BDL	BDL	BDL	BDL	BDL	BDL	BDL	BDL	BDL	BDL
1,1-Dichloroethane	ug/L	26-Jun-1997	ND				ND		ND		ND	ND		ND		ND
1,1-Dichloroethane	ug/L	25-Sep-1997	ND				ND		ND		ND	ND		ND		ND
1,1-Dichloroethane	ug/L	1-Apr-1998	ND				ND		ND		ND	ND		ND		ND
1,1-Dichloroethane	ug/L	18-Aug-1998	ND				ND		ND		ND	ND		ND		ND
1,1-Dichloroethane	ug/L	27-Oct-1998	ND				ND		ND		ND	ND		ND		ND
1,1-Dichloroethane	ug/L	8-Apr-1999	ND				ND		ND		ND	ND		ND		ND
1,1-Dichloroethane	ug/L	28-Sep-1999	ND				ND		ND		ND	ND		ND		ND
1,1-Dichloroethane	ug/L	6-Apr-2000	ND				ND	ND			ND	ND	ND	ND	ND	ND
1,1-Dichloroethane	ug/L	27-Sep-2000	ND				ND	ND	ND		ND	ND	ND	ND	ND	ND
1,1-Dichloroethane	ug/L	5-Apr-2001	< 1.0				< 1.0	< 1.0	< 1.0	< 1.0	< 1.0	< 1.0	< 1.0	< 1.0	< 1.0	< 1.0
1,1-Dichloroethane	ug/L	23-Oct-2001	< 1.0				< 1.0	< 1.0	< 1.0	< 1.0	< 1.0	< 1.0	< 1.0	< 1.0	< 1.0	< 1.0
1,1-Dichloroethane	ug/L	2-Apr-2002	< 1.0				< 1.0	< 1.0	< 1.0		< 1.0	< 1.0	< 1.0	< 1.0	< 1.0	< 1.0
1,1-Dichloroethane	ug/L	31-Oct-2002	< 1.0				< 1.0	< 1.0	< 1.0	< 1.0	< 1.0	< 1.0	< 1.0	< 1.0	< 1.0	< 1.0
1,1-Dichloroethane	ug/L	1-Apr-2003	< 1.0				< 1.0		< 1.0	< 1.0	< 1.0	< 1.0	< 1.0	< 1.0	< 1.0	< 1.0
1,1-Dichloroethane	ug/L	7-Oct-2003	< 1.0				< 1.0	< 1.0	< 1.0	< 1.0	< 1.0	< 1.0	< 1.0	< 1.0	< 1.0	< 1.0
1,1-Dichloroethane	ug/L	2-Apr-2004	< 1.0				< 1.0	< 1.0	< 1.0	< 1.0	< 1.0	< 1.0	< 1.0	< 1.0	< 1.0	< 1.0
1,1-Dichloroethane	ug/L	18-Oct-2004	< 1.0				< 1.0	< 1.0	< 1.0	< 1.0	< 1.0	< 1.0	< 1.0	< 1.0	< 1.0	< 1.0
1,1-Dichloroethane	ug/L	4-Apr-2005	< 1.0				< 1.0	< 1.0	< 1.0		< 1.0	< 1.0	< 1.0	< 1.0	< 1.0	< 1.0
1,1-Dichloroethane	ug/L	6-Oct-2005	< 1.0		< 1.0		< 1.0	< 1.0	< 1.0		< 1.0	< 1.0	< 1.0	< 1.0	< 1.0	< 1.0
1,1-Dichloroethane	ug/L	5-Apr-2006	< 1.0		21.0		< 1.0	< 1.0	< 1.0	< 1.0	< 1.0	< 1.0	< 1.0	< 1.0	< 1.0	< 1.0
1,1-Dichloroethane	ug/L	5-Oct-2006	< 1.0		< 1.0		< 1.0	< 1.0	< 1.0		< 1.0	< 1.0	< 1.0	< 1.0	< 1.0	< 1.0
1,1-Dichloroethane	ug/L	2-Apr-2007	< 1.0		< 1.0		< 1.0		< 1.0		< 1.0	< 1.0		< 1.0	< 1.0	< 1.0
1,1-Dichloroethane	ug/L	11-Oct-2007	< 1.0		< 1.0		< 1.0				< 1.0	< 1.0		< 1.0	< 1.0	< 1.0
1,1-Dichloroethane	ug/L	6-Mar-2008	< 1.0		< 1.0											
1,1-Dichloroethane	ug/L	30-Jun-2008	< 1.0		< 1.0											
1,1-Dichloroethane	ug/L	1-Oct-2008	< 1.0		< 1.0		< 1.0	< 1.0			< 1.0	< 1.0		< 1.0	< 1.0	< 1.0
1,1-Dichloroethane	ug/L	28-Nov-2008	< 1.0		< 1.0											
1,1-Dichloroethane	ug/L	9-Apr-2009					< 1	< 1	< 1		< 1	< 1	< 1	< 1	< 1	< 1
1,1-Dichloroethane	ug/L	29-Sep-2009	< 1													
1,1-Dichloroethane	ug/L	1-Oct-2009					< 1	< 1	< 1		< 1	< 1		< 1	< 1	< 1
1,1-Dichloroethane	µg/L	14-Oct-2010	<1		<1		<1				<1	<1		<1	<1	<1
1,1-Dichloroethane	µg/L	26-Apr-2010	<1		<1		<1		<1		<1	<1		<1	<1	<1
1,1-Dichloroethane	µg/L	7-Apr-2011	<1		<1		<1		<1		<1	<1		<1	<1	<1
1,1-Dichloroethane	µg/L	18-Jul-2011	<1		<1		<1		<1		<1	<1		<1	<1	<1
1,1-Dichloroethane	µg/L	21-Oct-2011	<1		<1		<1		<1		<1	<1		<1	<1	<1
1,1-Dichloroethane	µg/L	7-May-2012	<1	<1	<1	<1	<1			<1	<1	<1		<1	<1	<1
1,1-Dichloroethane	µg/L	3-Oct-2012	<1	<1	<1	<1	<1		<1		<1	<1		<1	<1	<1
1,1-Dichloroethylene	ug/L	13-May-1993	BDL				BDL	BDL	BDL		BDL	BDL	BDL	BDL	BDL	BDL
1,1-Dichloroethylene	ug/L	8-Jul-1993	BDL				BDL	BDL	BDL	BDL	BDL	BDL	BDL	BDL	BDL	BDL
1,1-Dichloroethylene	ug/L	15-Sep-1993	BDL				BDL	BDL	BDL	BDL	BDL	BDL	BDL	BDL	BDL	BDL

Parameter	Units	Date	Field Blank	Field Blank #2	Field Duplicate	Field Duplicate #2	MW-91-1	MW-91-10	MW-91-2A	MW-91-3	MW-91-4A	MW-91-4B	MW-91-5A	MW-91-5B	MW-91-6	MW-91-7
1,1-Dichloroethylene	ug/L	13-Apr-1994	BDL				BDL		BDL		BDL	BDL				BDL
1,1-Dichloroethylene	ug/L	27-Jun-1994	BDL				BDL	BDL	BDL		BDL	BDL				BDL
1,1-Dichloroethylene	ug/L	11-Jul-1994														
1,1-Dichloroethylene	ug/L	22-Sep-1994	BDL				BDL		BDL		BDL	BDL		BDL		BDL
1,1-Dichloroethylene	ug/L	11-Nov-1994														
1,1-Dichloroethylene	ug/L	30-Mar-1995	ND				ND		ND		ND	ND		ND		ND
1,1-Dichloroethylene	ug/L	21-Jun-1995	ND				ND		ND		ND	ND		ND		ND
1,1-Dichloroethylene	ug/L	20-Sep-1995	ND				ND		ND		ND	ND		ND		ND
1,1-Dichloroethylene	ug/L	10-Apr-1996	ND				ND		ND		ND	ND		ND		ND
1,1-Dichloroethylene	ug/L	21-Jun-1996	ND				ND		ND		ND	ND		ND		ND
1,1-Dichloroethylene	ug/L	27-Sep-1996	ND				ND		ND		ND	ND		ND		ND
1,1-Dichloroethylene	ug/L	9-Apr-1997	ND				ND		ND		ND	ND		ND		ND
1,1-Dichloroethylene	ug/L	26-Jun-1997	ND				ND		ND		ND	ND		ND		ND
1,1-Dichloroethylene	ug/L	25-Sep-1997	ND				ND		ND		ND	ND		ND		ND
1,1-Dichloroethylene	ug/L	1-Apr-1998	ND				ND		ND		ND	ND		ND		ND
1,1-Dichloroethylene	ug/L	18-Aug-1998	ND				ND		ND		ND	ND		ND		ND
1,1-Dichloroethylene	ug/L	27-Oct-1998	ND				ND		ND		ND	ND		ND		ND
1,1-Dichloroethylene	ug/L	8-Apr-1999	ND				ND		ND		ND	ND		ND		ND
1,1-Dichloroethylene	ug/L	28-Sep-1999	ND				ND		ND		ND	ND		ND		ND
1,1-Dichloroethylene	ug/L	8-Apr-2000	ND				ND	ND			ND	ND	ND	ND	ND	ND
1,1-Dichloroethylene	ug/L	5-Apr-2001	< 1.0				< 1.0	< 1.0	< 1.0	< 1.0	< 1.0	< 1.0	< 1.0	< 1.0	< 1.0	< 1.0
1,1-Dichloroethylene	ug/L	23-Oct-2001	< 1.0				< 1.0	< 1.0	< 1.0	< 1.0	< 1.0	< 1.0	< 1.0	< 1.0	< 1.0	< 1.0
1,1-Dichloroethylene	ug/L	2-Apr-2002	< 1.0				< 1.0	< 1.0	< 1.0		< 1.0	< 1.0	< 1.0	< 1.0	< 1.0	< 1.0
1,1-Dichloroethylene	ug/L	31-Oct-2002	< 1.0				< 1.0	< 1.0	< 1.0	< 1.0	< 1.0	< 1.0	< 1.0	< 1.0	< 1.0	< 1.0
1,1-Dichloroethylene	ug/L	1-Apr-2003	< 1.0				< 1.0		< 1.0	< 1.0	< 1.0	< 1.0	< 1.0	< 1.0	< 1.0	< 1.0
1,1-Dichloroethylene	ug/L	7-Oct-2003	< 1.0				< 1.0	< 1.0	< 1.0	< 1.0	< 1.0	< 1.0	< 1.0	< 1.0	< 1.0	< 1.0
1,1-Dichloroethylene	ug/L	2-Apr-2004	< 1.0				< 1.0	< 1.0	< 1.0	< 1.0	< 1.0	< 1.0	< 1.0	< 1.0	< 1.0	< 1.0
1,1-Dichloroethylene	ug/L	18-Oct-2004	< 1.0				< 1.0	< 1.0	< 1.0	< 1.0	< 1.0	< 1.0	< 1.0	< 1.0	< 1.0	< 1.0
1,1-Dichloroethylene	ug/L	4-Apr-2005	< 1.0				< 1.0	< 1.0	< 1.0		< 1.0	< 1.0	< 1.0	< 1.0	< 1.0	< 1.0
1,1-Dichloroethylene	ug/L	6-Oct-2005	< 1.0		< 1.0		< 1.0	< 1.0	< 1.0		< 1.0	< 1.0	< 1.0	< 1.0	< 1.0	< 1.0
1,1-Dichloroethylene	ug/L	5-Apr-2006	< 1.0		< 1.0		< 1.0	< 1.0	< 1.0	< 1.0	< 1.0	< 1.0	< 1.0	< 1.0	< 1.0	< 1.0
1,1-Dichloroethylene	ug/L	5-Oct-2006	< 1.0		< 1.0		< 1.0	< 1.0	< 1.0		< 1.0	< 1.0	< 1.0	< 1.0	< 1.0	< 1.0
1,1-Dichloroethylene	ug/L	2-Apr-2007	< 1.0		< 1.0		< 1.0		< 1.0		< 1.0	< 1.0		< 1.0	< 1.0	< 1.0
1,1-Dichloroethylene	ug/L	11-Oct-2007	< 1.0		< 1.0		< 1.0				< 1.0	< 1.0		< 1.0	< 1.0	< 1.0
1,1-Dichloroethylene	ug/L	6-Mar-2008	< 1.0		< 1.0											
1,1-Dichloroethylene	ug/L	30-Jun-2008	< 1.0		< 1.0											
1,1-Dichloroethylene	ug/L	1-Oct-2008	< 1.0		< 1.0		< 1.0	< 1.0			< 1.0	< 1.0		< 1.0	< 1.0	< 1.0
1,1-Dichloroethylene	ug/L	28-Nov-2008	< 1.0		< 1.0											
1,1-Dichloroethylene	ug/L	9-Apr-2009					< 1	< 1	< 1		< 1	< 1	< 1	< 1	< 1	< 1
1,1-Dichloroethylene	ug/L	29-Sep-2009	< 1													
1,1-Dichloroethylene	ug/L	1-Oct-2009					< 1	< 1	< 1		< 1	< 1		< 1	< 1	< 1
1,1-Dichloroethylene	µg/L	14-Oct-2010	<1		<1		<1				<1	<1		<1	<1	<1
1,1-Dichloroethylene	µg/L	26-Apr-2010	<1		<1		<1		<1		<1	<1		<1	<1	<1
1,1-Dichloroethylene	µg/L	7-Apr-2011	<1		<1		<1		<1		<1	<1		<1	<1	<1
1,1-Dichloroethylene	µg/L	18-Jul-2011	<1		<1		<1		<1		<1	<1		<1	<1	<1
1,1-Dichloroethene	µg/L	21-Oct-2011	<1		<1		<1		<1		<1	<1		<1	<1	<1
1,1-Dichloroethene	µg/L	7-May-2012	<1	<1	<1	<1	<1			<1	<1	<1		<1	<1	<1
1,1-Dichloroethene	µg/L	3-Oct-2012	<1	<1	<1	<1	<1		<1		<1	<1		<1	<1	<1
1,1-Dichloropropene	ug/L	13-May-1993	BDL				BDL	BDL	BDL		BDL	BDL	BDL	BDL	BDL	BDL
1,1-Dichloropropene	ug/L	8-Jul-1993	BDL				BDL	BDL	BDL	BDL	BDL	BDL	BDL	BDL	BDL	BDL
1,1-Dichloropropene	ug/L	15-Sep-1993	BDL				BDL	BDL	BDL	BDL	BDL	BDL	BDL	BDL	BDL	BDL
1,1-Dichloropropene	ug/L	13-Apr-1994	BDL				BDL		BDL		BDL	BDL				BDL
1,1-Dichloropropene	ug/L	27-Jun-1994	BDL				BDL	BDL	BDL		BDL	BDL				BDL
1,1-Dichloropropene	ug/L	11-Jul-1994														
1,1-Dichloropropene	ug/L	22-Sep-1994	BDL				BDL		BDL		BDL	BDL		BDL		BDL
1,1-Dichloropropene	ug/L	11-Nov-1994														
1,1-Dichloropropene	ug/L	30-Mar-1995	ND				ND		ND		ND	ND		ND		ND
1,1-Dichloropropene	ug/L	21-Jun-1995	ND				ND		ND		ND	ND		ND		ND
1,1-Dichloropropene	ug/L	20-Sep-1995	ND				ND		ND		ND	ND		ND		ND
1,1-Dichloropropene	ug/L	10-Apr-1996	ND				ND		ND		ND	ND		ND		ND
1,1-Dichloropropene	ug/L	21-Jun-1996	ND				ND		ND		ND	ND		ND		ND

Parameter	Units	Date	Field Blank	Field Blank #2	Field Duplicate	Field Duplicate #2	MW-91-1	MW-91-10	MW-91-2A	MW-91-3	MW-91-4A	MW-91-4B	MW-91-5A	MW-91-5B	MW-91-6	MW-91-7
1,1-Dichloropropene	ug/L	27-Sep-1996	ND				ND		ND		ND	ND		ND		ND
1,1-Dichloropropene	ug/L	9-Apr-1997	ND				ND		ND		ND	ND		ND		ND
1,1-Dichloropropene	ug/L	26-Jun-1997	ND				ND		ND		ND	ND		ND		ND
1,1-Dichloropropene	ug/L	25-Sep-1997	ND				ND		ND		ND	ND		ND		ND
1,1-Dichloropropene	ug/L	1-Apr-1998	ND				ND		ND		ND	ND		ND		ND
1,1-Dichloropropene	ug/L	18-Aug-1998	ND				ND		ND		ND	ND		ND		ND
1,1-Dichloropropene	ug/L	27-Oct-1998	ND				ND		ND		ND	ND		ND		ND
1,1-Dichloropropene	ug/L	8-Apr-1999	ND				ND		ND		ND	ND		ND		ND
1,1-Dichloropropene	ug/L	28-Sep-1999	ND				ND		ND		ND	ND		ND		ND
1,1-Dichloropropene	ug/L	6-Apr-2000	ND				ND	ND			ND	ND	ND	ND	ND	ND
1,1-Dichloropropene	ug/L	27-Sep-2000	ND				ND	ND	ND		ND	ND	ND	ND	ND	ND
1,1-Dichloropropene	ug/L	5-Apr-2001	< 1.0				< 1.0	< 1.0	< 1.0	< 1.0	< 1.0	< 1.0	< 1.0	< 1.0	< 1.0	< 1.0
1,1-Dichloropropene	ug/L	23-Oct-2001	< 1.0				< 1.0	< 1.0	< 1.0	< 1.0	< 1.0	< 1.0	< 1.0	< 1.0	< 1.0	< 1.0
1,1-Dichloropropene	ug/L	2-Apr-2002	< 1.0				< 1.0	< 1.0	< 1.0		< 1.0	< 1.0	< 1.0	< 1.0	< 1.0	< 1.0
1,1-Dichloropropene	ug/L	31-Oct-2002	< 1.0					< 1.0	< 1.0	< 1.0	< 1.0	< 1.0	< 1.0	< 1.0	< 1.0	< 1.0
1,1-Dichloropropene	ug/L	1-Apr-2003	< 1.0				< 1.0		< 1.0	< 1.0	< 1.0	< 1.0	< 1.0	< 1.0	< 1.0	< 1.0
1,1-Dichloropropene	ug/L	7-Oct-2003	< 1.0				< 1.0	< 1.0	< 1.0	< 1.0	< 1.0	< 1.0	< 1.0	< 1.0	< 1.0	< 1.0
1,1-Dichloropropene	ug/L	2-Apr-2004	< 0.5				< 0.5	< 0.5	< 0.5	< 0.5	< 0.5	< 0.5	< 0.5	< 0.5	< 0.5	< 0.5
1,1-Dichloropropene	ug/L	18-Oct-2004	< 0.5				< 0.5	< 0.5	< 0.5	< 0.5	< 0.5	< 0.5	< 0.5	< 0.5	< 0.5	< 0.5
1,1-Dichloropropene	ug/L	4-Apr-2005	< 0.5				< 0.5	< 0.5	< 0.5		< 0.5	< 0.5	< 0.5	< 0.5	< 0.5	< 0.5
1,1-Dichloropropene	ug/L	6-Oct-2005	< 1.0		< 1.0		< 1.0	< 1.0	< 1.0		< 1.0	< 1.0	< 1.0	< 1.0	< 1.0	< 1.0
1,1-Dichloropropene	ug/L	5-Apr-2006	< 1.0		< 1.0		< 1.0	< 1.0	< 1.0	< 1.0	< 1.0	< 1.0	< 1.0	< 1.0	< 1.0	< 1.0
1,1-Dichloropropene	ug/L	5-Oct-2006	< 1.0		< 1.0		< 1.0	< 1.0	< 1.0		< 1.0	< 1.0	< 1.0	< 1.0	< 1.0	< 1.0
1,1-Dichloropropene	ug/L	2-Apr-2007	< 1.0		< 1.0		< 1.0		< 1.0		< 1.0	< 1.0		< 1.0	< 1.0	< 1.0
1,1-Dichloropropene	ug/L	11-Oct-2007	< 1.0		< 1.0		< 1.0				< 1.0	< 1.0		< 1.0	< 1.0	< 1.0
1,1-Dichloropropene	ug/L	6-Mar-2008	< 1.0		< 1.0											
1,1-Dichloropropene	ug/L	30-Jun-2008	< 1.0		< 1.0											
1,1-Dichloropropene	ug/L	1-Oct-2008	< 1.0		< 1.0		< 1.0	< 1.0			< 1.0	< 1.0		< 1.0	< 1.0	< 1.0
1,1-Dichloropropene	ug/L	28-Nov-2008	< 1.0		< 1.0											
1,1-Dichloropropene	ug/L	9-Apr-2009					< 1	< 1	< 1		< 1	< 1	< 1	< 1	< 1	< 1
1,1-Dichloropropene	ug/L	29-Sep-2009	< 1													
1,1-Dichloropropene	ug/L	1-Oct-2009					< 1	< 1	< 1		< 1	< 1		< 1	< 1	< 1
1,1-Dichloropropene	µg/L	14-Oct-2010	<0.5		<0.5		<0.5				<0.5	<0.5		<0.5	<0.5	<0.5
1,1-Dichloropropene	µg/L	26-Apr-2010	<0.5		<0.5		<0.5		<0.5		<0.5	<0.5		<0.5	<0.5	<0.5
1,1-Dichloropropene	µg/L	7-Apr-2011	<0.5		<0.5		<0.5		<0.5		<0.5	<0.5		<0.5	<0.5	<0.5
1,1-Dichloropropene	µg/L	18-Jul-2011	<0.5		<0.5		<0.5		<0.5		<0.5	<0.5		<0.5	<0.5	<0.5
1,1-Dichloropropene	µg/L	21-Oct-2011	<1		<1		<1		<1		<1	<1		<1	<1	<1
1,1-Dichloropropene	µg/L	7-May-2012	<1	<1	<1	<1	<1			<1	<1	<1		<1	<1	<1
1,1-Dichloropropene	µg/L	3-Oct-2012	<1	<1	<1	<1	<1		<1		<1	<1		<1	<1	<1
1,2,3-Trichlorobenzene	ug/L	13-May-1993	BDL				BDL	BDL	BDL		BDL	BDL	BDL	BDL	BDL	BDL
1,2,3-Trichlorobenzene	ug/L	8-Jul-1993	BDL				BDL	BDL	BDL	BDL	BDL	BDL	BDL	BDL	BDL	BDL
1,2,3-Trichlorobenzene	ug/L	15-Sep-1993	BDL				BDL	BDL	BDL	BDL	BDL	BDL	BDL	BDL	BDL	BDL
1,2,3-Trichlorobenzene	ug/L	13-Apr-1994	BDL				BDL		BDL		BDL	BDL				BDL
1,2,3-Trichlorobenzene	ug/L	27-Jun-1994	BDL				BDL	BDL	BDL		BDL	BDL				BDL
1,2,3-Trichlorobenzene	ug/L	11-Jul-1994														
1,2,3-Trichlorobenzene	ug/L	22-Sep-1994	BDL				BDL		BDL		BDL	BDL		BDL		BDL
1,2,3-Trichlorobenzene	ug/L	11-Nov-1994														
1,2,3-Trichlorobenzene	ug/L	30-Mar-1995	ND				ND		ND		ND	ND		ND		ND
1,2,3-Trichlorobenzene	ug/L	21-Jun-1995	ND				ND		ND		ND	ND		ND		ND
1,2,3-Trichlorobenzene	ug/L	20-Sep-1995	ND				ND		ND		ND	ND		ND		ND
1,2,3-Trichlorobenzene	ug/L	10-Apr-1996	ND				ND		ND		ND	ND		ND		ND
1,2,3-Trichlorobenzene	ug/L	21-Jun-1996	ND				ND		ND		ND	ND		ND		ND
1,2,3-Trichlorobenzene	ug/L	27-Sep-1996	ND				ND		ND		ND	ND		ND		ND
1,2,3-Trichlorobenzene	ug/L	9-Apr-1997	ND				ND		ND		ND	ND		ND		ND
1,2,3-Trichlorobenzene	ug/L	26-Jun-1997	ND				ND		ND		ND	ND		ND		ND
1,2,3-Trichlorobenzene	ug/L	25-Sep-1997	ND				ND		ND		ND	ND		ND		ND
1,2,3-Trichlorobenzene	ug/L	1-Apr-1998	ND				ND		ND		ND	ND		ND		ND
1,2,3-Trichlorobenzene	ug/L	18-Aug-1998	ND				ND		ND		ND	ND		ND		ND
1,2,3-Trichlorobenzene	ug/L	27-Oct-1998	ND				ND		ND		ND	ND		ND		ND
1,2,3-Trichlorobenzene	ug/L	8-Apr-1999	ND				ND		ND		ND	ND		ND		ND
1,2,3-Trichlorobenzene	ug/L	28-Sep-1999	ND				ND		ND		ND	ND		ND		ND

Parameter	Units	Date	Field Blank	Field Blank #2	Field Duplicate	Field Duplicate #2	MW-91-1	MW-91-10	MW-91-2A	MW-91-3	MW-91-4A	MW-91-4B	MW-91-5A	MW-91-5B	MW-91-6	MW-91-7
1,2,3-Trichlorobenzene	ug/L	6-Apr-2000	ND				ND	ND			ND	ND	ND	ND	ND	ND
1,2,3-Trichlorobenzene	ug/L	27-Sep-2000	ND				ND	ND	ND		ND	ND	ND	ND	ND	ND
1,2,3-Trichlorobenzene	ug/L	5-Apr-2001	< 2.0				< 2.0	< 2.0	< 2.0	< 2.0	< 2.0	< 2.0	< 2.0	< 2.0	< 2.0	< 2.0
1,2,3-Trichlorobenzene	ug/L	23-Oct-2001	< 2.0				< 2.0	< 2.0	< 2.0	< 2.0	< 2.0	< 2.0	< 2.0	< 2.0	< 2.0	< 2.0
1,2,3-Trichlorobenzene	ug/L	2-Apr-2002	< 2.0				< 2.0	< 2.0	< 2.0		< 2.0	< 2.0	< 2.0	< 2.0	< 2.0	< 2.0
1,2,3-Trichlorobenzene	ug/L	31-Oct-2002	< 2.0				< 2.0	< 2.0	< 2.0	< 2.0	< 2.0	< 2.0	< 2.0	< 2.0	< 2.0	< 2.0
1,2,3-Trichlorobenzene	ug/L	1-Apr-2003	< 2.0				< 2.0		< 2.0	< 2.0	< 2.0	< 2.0	< 2.0	< 2.0	< 2.0	< 2.0
1,2,3-Trichlorobenzene	ug/L	7-Oct-2003	< 2.0				< 2.0	< 2.0	< 2.0	< 2.0	< 2.0	< 2.0	< 2.0	< 2.0	< 2.0	< 2.0
1,2,3-Trichlorobenzene	ug/L	2-Apr-2004	< 1.0				< 1.0	< 1.0	< 1.0	< 1.0	< 1.0	< 1.0	< 1.0	< 1.0	< 1.0	< 1.0
1,2,3-Trichlorobenzene	ug/L	18-Oct-2004	< 1.0				< 1.0	< 1.0	< 1.0	< 1.0	< 1.0	< 1.0	< 1.0	< 1.0	< 1.0	< 1.0
1,2,3-Trichlorobenzene	ug/L	4-Apr-2005	< 1.0				< 1.0	< 1.0	< 1.0		< 1.0	< 1.0	< 1.0	< 1.0	< 1.0	< 1.0
1,2,3-Trichlorobenzene	ug/L	6-Oct-2005	< 2.0		< 2.0		< 2.0	< 2.0	< 2.0		< 2.0	< 2.0	< 2.0	< 2.0	< 2.0	< 2.0
1,2,3-Trichlorobenzene	ug/L	5-Apr-2006	< 2.0		< 2.0		< 2.0	< 2.0	< 2.0	< 2.0	< 2.0	< 2.0	< 2.0	< 2.0	< 2.0	< 2.0
1,2,3-Trichlorobenzene	ug/L	5-Oct-2006	< 2.0		< 2.0		< 2.0	< 2.0	< 2.0		< 2.0	< 2.0	< 2.0	< 2.0	< 2.0	< 2.0
1,2,3-Trichlorobenzene	ug/L	2-Apr-2007	< 2.0		< 2.0		< 2.0		< 2.0		< 2.0	< 2.0		< 2.0	< 2.0	< 2.0
1,2,3-Trichlorobenzene	ug/L	11-Oct-2007	< 2.0		< 2.0		< 2.0				< 2.0	< 2.0		< 2.0	< 2.0	< 2.0
1,2,3-Trichlorobenzene	ug/L	6-Mar-2008	< 2.0		< 2.0											
1,2,3-Trichlorobenzene	ug/L	30-Jun-2008	< 2.0		< 2.0											
1,2,3-Trichlorobenzene	ug/L	1-Oct-2008	< 2.0		< 2.0		< 2.0	< 2.0			< 2.0	< 2.0		< 2.0	< 2.0	< 2.0
1,2,3-Trichlorobenzene	ug/L	28-Nov-2008	< 2.0		< 2.0											
1,2,3-Trichlorobenzene	ug/L	9-Apr-2009					< 2	< 2	< 2		< 2	< 2	< 2	< 2	< 2	< 2
1,2,3-Trichlorobenzene	ug/L	29-Sep-2009	< 2													
1,2,3-Trichlorobenzene	ug/L	1-Oct-2009					< 2	< 2	< 2		< 2	< 2		< 2	< 2	< 2
1,2,3-Trichlorobenzene	µg/L	14-Oct-2010	<1		<1		<1				<1	<1		<1	<1	<1
1,2,3-Trichlorobenzene	µg/L	26-Apr-2010	<1		<1		<1		<1		<1	<1		<1	<1	<1
1,2,3-Trichlorobenzene	µg/L	7-Apr-2011	<1		<1		<1		<1		<1	<1		<1	<1	<1
1,2,3-Trichlorobenzene	µg/L	18-Jul-2011	<1		<1		<1		<1		<1	<1		<1	<1	<1
1,2,3-Trichlorobenzene	µg/L	21-Oct-2011	<1		<1		<1		<1		<1	<1		<1	<1	<1
1,2,3-Trichlorobenzene	µg/L	7-May-2012	<1	<1	<1	<1	<1			<1	<1	<1		<1	<1	<1
1,2,3-Trichlorobenzene	µg/L	3-Oct-2012	<1	<1	<1	<1	<1		<1		<1	<1		<1	<1	<1
1,2,3-Trichloropropane	ug/L	13-May-1993	BDL				BDL	BDL	BDL		BDL	BDL	BDL	BDL	BDL	BDL
1,2,3-Trichloropropane	ug/L	8-Jul-1993	BDL				BDL	BDL	BDL	BDL	BDL	BDL	BDL	BDL	BDL	BDL
1,2,3-Trichloropropane	ug/L	15-Sep-1993	BDL				BDL	BDL	BDL	BDL	BDL	BDL	BDL	BDL	BDL	BDL
1,2,3-Trichloropropane	ug/L	13-Apr-1994	BDL				BDL		BDL		BDL	BDL				BDL
1,2,3-Trichloropropane	ug/L	27-Jun-1994	BDL				BDL	BDL	BDL		BDL	BDL				BDL
1,2,3-Trichloropropane	ug/L	11-Jul-1994														
1,2,3-Trichloropropane	ug/L	22-Sep-1994	BDL				BDL		BDL		BDL	BDL		BDL		BDL
1,2,3-Trichloropropane	ug/L	11-Nov-1994														
1,2,3-Trichloropropane	ug/L	30-Mar-1995	ND				ND		ND		ND	ND		ND		ND
1,2,3-Trichloropropane	ug/L	21-Jun-1995	ND				ND		ND		ND	ND		ND		ND
1,2,3-Trichloropropane	ug/L	20-Sep-1995	ND				ND		ND		ND	ND		ND		ND
1,2,3-Trichloropropane	ug/L	10-Apr-1996	ND				ND		ND		ND	ND		ND		ND
1,2,3-Trichloropropane	ug/L	21-Jun-1996	ND				ND		ND		ND	ND		ND		ND
1,2,3-Trichloropropane	ug/L	27-Sep-1996	ND				ND		ND		ND	ND		ND		ND
1,2,3-Trichloropropane	ug/L	9-Apr-1997	ND				ND		ND		ND	ND		ND		ND
1,2,3-Trichloropropane	ug/L	26-Jun-1997	ND				ND		ND		ND	ND		ND		ND
1,2,3-Trichloropropane	ug/L	25-Sep-1997	ND				ND		ND		ND	ND		ND		ND
1,2,3-Trichloropropane	ug/L	1-Apr-1998	ND				ND		ND		ND	ND		ND		ND
1,2,3-Trichloropropane	ug/L	18-Aug-1998	ND				ND		ND		ND	ND		ND		ND
1,2,3-Trichloropropane	ug/L	27-Oct-1998	ND				ND		ND		ND	ND		ND		ND
1,2,3-Trichloropropane	ug/L	8-Apr-1999	ND				ND		ND		ND	ND		ND		ND
1,2,3-Trichloropropane	ug/L	28-Sep-1999	ND				ND		ND		ND	ND		ND		ND
1,2,3-Trichloropropane	ug/L	6-Apr-2000	ND				ND	ND			ND	ND	ND	ND	ND	ND
1,2,3-Trichloropropane	ug/L	27-Sep-2000	ND				ND	ND	ND		ND	ND	ND	ND	ND	ND
1,2,3-Trichloropropane	ug/L	5-Apr-2001	< 1.0				< 1.0	< 1.0	< 1.0	< 1.0	< 1.0	< 1.0	< 1.0	< 1.0	< 1.0	< 1.0
1,2,3-Trichloropropane	ug/L	23-Oct-2001	< 1.0				< 1.0	< 1.0	< 1.0	< 1.0	< 1.0	< 1.0	< 1.0	< 1.0	< 1.0	< 1.0
1,2,3-Trichloropropane	ug/L	2-Apr-2002	< 1.0				< 1.0	< 1.0	< 1.0		< 1.0	< 1.0	< 1.0	< 1.0	< 1.0	< 1.0
1,2,3-Trichloropropane	ug/L	31-Oct-2002	< 1.0				< 1.0	< 1.0	< 1.0	< 1.0	< 1.0	< 1.0	< 1.0	< 1.0	< 1.0	< 1.0
1,2,3-Trichloropropane	ug/L	1-Apr-2003	< 1.0				< 1.0		< 1.0	< 1.0	< 1.0	< 1.0	< 1.0	< 1.0	< 1.0	< 1.0
1,2,3-Trichloropropane	ug/L	7-Oct-2003	< 1.0					< 1.0		< 1.0	< 1.0		< 1.0	< 1.0	< 1.0	< 1.0
1,2,3-Trichloropropane	ug/L	2-Apr-2004	< 1.0				< 1.0	< 1.0	< 1.0	< 1.0	< 1.0	< 1.0	< 1.0	< 1.0	< 1.0	< 1.0

Parameter	Units	Date	Field Blank	Field Blank #2	Field Duplicate	Field Duplicate #2	MW-91-1	MW-91-10	MW-91-2A	MW-91-3	MW-91-4A	MW-91-4B	MW-91-5A	MW-91-5B	MW-91-6	MW-91-7
1,2,3-Trichloropropane	ug/L	18-Oct-2004	< 1.0				< 1.0	< 1.0	< 1.0	< 1.0	< 1.0	< 1.0	< 1.0	< 1.0	< 1.0	< 1.0
1,2,3-Trichloropropane	ug/L	4-Apr-2005	< 1.0				< 1.0	< 1.0	< 1.0		< 1.0	< 1.0	< 1.0	< 1.0	< 1.0	< 1.0
1,2,3-Trichloropropane	ug/L	6-Oct-2005	< 1.0		< 1.0		< 1.0	< 1.0	< 1.0		< 1.0	< 1.0	< 1.0	< 1.0	< 1.0	< 1.0
1,2,3-Trichloropropane	ug/L	5-Apr-2006	< 1.0		< 1.0		< 1.0	< 1.0	< 1.0	< 1.0	< 1.0	< 1.0	< 1.0	< 1.0	< 1.0	< 1.0
1,2,3-Trichloropropane	ug/L	5-Oct-2006	< 1.0		< 1.0		< 1.0	< 1.0	< 1.0		< 1.0	< 1.0	< 1.0	< 1.0	< 1.0	< 1.0
1,2,3-Trichloropropane	ug/L	2-Apr-2007	< 2.0		< 2.0		< 2.0		< 2.0		< 2.0	< 2.0		< 2.0	< 2.0	< 2.0
1,2,3-Trichloropropane	ug/L	11-Oct-2007	< 2.0		< 2.0		< 2.0				< 2.0	< 2.0		< 2.0	< 2.0	< 2.0
1,2,3-Trichloropropane	ug/L	6-Mar-2008	< 2.0		< 2.0											
1,2,3-Trichloropropane	ug/L	30-Jun-2008	< 2.0		< 2.0											
1,2,3-Trichloropropane	ug/L	1-Oct-2008	< 2.0		< 2.0		< 2.0	< 2.0			< 2.0	< 2.0		< 2.0	< 2.0	< 2.0
1,2,3-Trichloropropane	ug/L	28-Nov-2008	< 2.0		< 2.0											
1,2,3-Trichloropropane	ug/L	9-Apr-2009					< 2	< 2	< 2		< 2	< 2	< 2	< 2	< 2	< 2
1,2,3-Trichloropropane	ug/L	29-Sep-2009	< 2													
1,2,3-Trichloropropane	ug/L	1-Oct-2009					< 2	< 2	< 2		< 2	< 2		< 2	< 2	< 2
1,2,3-Trichloropropane	µg/L	14-Oct-2010	<1		<1		<1				<1	<1		<1	<1	<1
1,2,3-Trichloropropane	µg/L	26-Apr-2010	<1		<1		<1		<1		<1	<1		<1	<1	<1
1,2,3-Trichloropropane	µg/L	7-Apr-2011	<1		<1		<1		<1		<1	<1		<1	<1	<1
1,2,3-Trichloropropane	µg/L	18-Jul-2011	<1		<1		<1		<1		<1	<1		<1	<1	<1
1,2,3-Trichloropropane	µg/L	21-Oct-2011	<4		<4		<4		<4		<4	<4		<4	<4	<4
1,2,3-Trichloropropane	µg/L	7-May-2012	<4	<4	<4	<4	<4			<4	<4	<4		<4	<4	<4
1,2,3-Trichloropropane	µg/L	3-Oct-2012	<4	<4	<4	<4	<4		<4		<4	<4		<4	<4	<4
1,2,4-Trichlorobenzene	ug/L	13-May-1993	BDL				BDL	BDL	BDL		BDL	BDL	BDL	BDL	BDL	BDL
1,2,4-Trichlorobenzene	ug/L	8-Jul-1993	BDL				BDL	BDL	BDL	BDL	BDL	BDL	BDL	BDL	BDL	BDL
1,2,4-Trichlorobenzene	ug/L	15-Sep-1993	BDL				BDL	BDL	BDL	BDL	BDL	BDL	BDL	BDL	BDL	BDL
1,2,4-Trichlorobenzene	ug/L	13-Apr-1994	BDL				BDL		BDL		BDL	BDL				BDL
1,2,4-Trichlorobenzene	ug/L	27-Jun-1994	BDL				BDL	BDL	BDL		BDL	BDL				BDL
1,2,4-Trichlorobenzene	ug/L	11-Jul-1994														
1,2,4-Trichlorobenzene	ug/L	22-Sep-1994	BDL				BDL		BDL		BDL	BDL		BDL		BDL
1,2,4-Trichlorobenzene	ug/L	11-Nov-1994														
1,2,4-Trichlorobenzene	ug/L	30-Mar-1995	ND				ND		ND		ND	ND		ND		ND
1,2,4-Trichlorobenzene	ug/L	21-Jun-1995	ND				ND		ND		ND	ND		ND		ND
1,2,4-Trichlorobenzene	ug/L	20-Sep-1995	ND				ND		ND		ND	ND		ND		ND
1,2,4-Trichlorobenzene	ug/L	10-Apr-1996	ND				ND		ND		ND	ND		ND		ND
1,2,4-Trichlorobenzene	ug/L	21-Jun-1996	ND				ND		ND		ND	ND		ND		ND
1,2,4-Trichlorobenzene	ug/L	27-Sep-1996	ND				ND		ND		ND	ND		ND		ND
1,2,4-Trichlorobenzene	ug/L	9-Apr-1997	ND				ND		ND		ND	ND		ND		ND
1,2,4-Trichlorobenzene	ug/L	26-Jun-1997	ND				ND		ND		ND	ND		ND		ND
1,2,4-Trichlorobenzene	ug/L	25-Sep-1997	ND				ND		ND		ND	ND		ND		ND
1,2,4-Trichlorobenzene	ug/L	1-Apr-1998	ND				ND		ND		ND	ND		ND		ND
1,2,4-Trichlorobenzene	ug/L	18-Aug-1998	ND				ND		ND		ND	ND		ND		ND
1,2,4-Trichlorobenzene	ug/L	27-Oct-1998	ND				ND		ND		ND	ND		ND		ND
1,2,4-Trichlorobenzene	ug/L	8-Apr-1999	ND				ND		ND		ND	ND		ND		ND
1,2,4-Trichlorobenzene	ug/L	28-Sep-1999	ND				ND		ND		ND	ND		ND		ND
1,2,4-Trichlorobenzene	ug/L	6-Apr-2000	ND				ND	ND			ND	ND	ND	ND	ND	ND
1,2,4-Trichlorobenzene	ug/L	5-Apr-2001	< 1.0				< 1.0	< 1.0	< 1.0	< 1.0	< 1.0	< 1.0	< 1.0	2.1	< 1.0	< 1.0
1,2,4-Trichlorobenzene	ug/L	23-Oct-2001	< 1.0				< 1.0	< 1.0	< 1.0	< 1.0	< 1.0	< 1.0	< 1.0	< 1.0	< 1.0	< 1.0
1,2,4-Trichlorobenzene	ug/L	2-Apr-2002	< 1.0				< 1.0	< 1.0	< 1.0		< 1.0	< 1.0	< 1.0	< 1.0	< 1.0	< 1.0
1,2,4-Trichlorobenzene	ug/L	31-Oct-2002	< 1.0				< 1.0	< 1.0	< 1.0	< 1.0	< 1.0	< 1.0	< 1.0	< 1.0	< 1.0	< 1.0
1,2,4-Trichlorobenzene	ug/L	1-Apr-2003	< 1.0				< 1.0		< 1.0	< 1.0	< 1.0	< 1.0	< 1.0	< 1.0	< 1.0	< 1.0
1,2,4-Trichlorobenzene	ug/L	7-Oct-2003	< 2.0				< 2.0	< 2.0	< 2.0	< 2.0	< 2.0	< 2.0	< 2.0	< 2.0	< 2.0	< 2.0
1,2,4-Trichlorobenzene	ug/L	2-Apr-2004	< 1.0				< 1.0	< 1.0	< 1.0	< 1.0	< 1.0	< 1.0	< 1.0	< 1.0	< 1.0	< 1.0
1,2,4-Trichlorobenzene	ug/L	18-Oct-2004	< 1.0				< 1.0	< 1.0	< 1.0	< 1.0	< 1.0	< 1.0	< 1.0	< 1.0	< 1.0	< 1.0
1,2,4-Trichlorobenzene	ug/L	4-Apr-2005	< 1.0				< 1.0	< 1.0	< 1.0		< 1.0	< 1.0	< 1.0	< 1.0	< 1.0	< 1.0
1,2,4-Trichlorobenzene	ug/L	6-Oct-2005	< 2.0		< 2.0		< 2.0	< 2.0	< 2.0		< 2.0	< 2.0	< 2.0	< 2.0	< 2.0	< 2.0
1,2,4-Trichlorobenzene	ug/L	5-Apr-2006	< 2.0		< 2.0		< 2.0	< 2.0	< 2.0	< 2.0	< 2.0	< 2.0	< 2.0	< 2.0	< 2.0	< 2.0
1,2,4-Trichlorobenzene	ug/L	5-Oct-2006	< 2.0		< 2.0		< 2.0	< 2.0	< 2.0		< 2.0	< 2.0	< 2.0	< 2.0	< 2.0	< 2.0
1,2,4-Trichlorobenzene	ug/L	2-Apr-2007	< 2.0		< 2.0		< 2.0		< 2.0		< 2.0	< 2.0		< 2.0	< 2.0	< 2.0
1,2,4-Trichlorobenzene	ug/L	11-Oct-2007	< 2.0		< 2.0		< 2.0				< 2.0	< 2.0		< 2.0	< 2.0	< 2.0
1,2,4-Trichlorobenzene	ug/L	6-Mar-2008	< 2.0		< 2.0											
1,2,4-Trichlorobenzene	ug/L	30-Jun-2008	< 2.0		< 2.0											
1,2,4-Trichlorobenzene	ug/L	1-Oct-2008	< 2.0		< 2.0		< 2.0	< 2.0			< 2.0	< 2.0		< 2.0	< 2.0	< 2.0

Parameter	Units	Date	Field Blank	Field Blank #2	Field Duplicate	Field Duplicate #2	MW-91-1	MW-91-10	MW-91-2A	MW-91-3	MW-91-4A	MW-91-4B	MW-91-5A	MW-91-5B	MW-91-6	MW-91-7
1,2,4-Trichlorobenzene	ug/L	28-Nov-2008	< 2.0		< 2.0											
1,2,4-Trichlorobenzene	ug/L	9-Apr-2009					< 2	< 2	< 2		< 2	< 2	< 2	< 2	< 2	< 2
1,2,4-Trichlorobenzene	ug/L	29-Sep-2009	< 2													
1,2,4-Trichlorobenzene	ug/L	1-Oct-2009					< 2	< 2	< 2		< 2	< 2		< 2	< 2	< 2
1,2,4-Trichlorobenzene	µg/L	14-Oct-2010	<1		<1		<1				<1	<1		<1	<1	<1
1,2,4-Trichlorobenzene	µg/L	26-Apr-2010	<1		<1		<1		<1		<1	<1		<1	<1	<1
1,2,4-Trichlorobenzene	µg/L	7-Apr-2011	<1		<1		<1		<1		<1	<1		<1	<1	<1
1,2,4-Trichlorobenzene	µg/L	18-Jul-2011	<1		<1		<1		<1		<1	<1		<1	<1	<1
1,2,4-Trichlorobenzene	µg/L	21-Oct-2011	<1		<1		<1		<1		<1	<1		<1	<1	<1
1,2,4-Trichlorobenzene	µg/L	7-May-2012	<1	<1	<1	<1	<1			<1	<1	<1		<1	<1	<1
1,2,4-Trichlorobenzene	µg/L	3-Oct-2012	<1	<1	<1	<1	<1		<1		<1	<1		<1	<1	<1
1,2,4-Trimethylbenzene	ug/L	13-May-1993	BDL				BDL	BDL	BDL		BDL	BDL	BDL	0.74	BDL	BDL
1,2,4-Trimethylbenzene	ug/L	8-Jul-1993	BDL				BDL	BDL	BDL	BDL	BDL	BDL	BDL	BDL	BDL	BDL
1,2,4-Trimethylbenzene	ug/L	15-Sep-1993	BDL				BDL	BDL	BDL	BDL	BDL	BDL	BDL	BDL	BDL	BDL
1,2,4-Trimethylbenzene	ug/L	13-Apr-1994	BDL				BDL		BDL		BDL	BDL				BDL
1,2,4-Trimethylbenzene	ug/L	27-Jun-1994	BDL				BDL	BDL	BDL		BDL	BDL				BDL
1,2,4-Trimethylbenzene	ug/L	11-Jul-1994														
1,2,4-Trimethylbenzene	ug/L	22-Sep-1994	BDL				BDL		BDL		BDL	BDL		BDL		BDL
1,2,4-Trimethylbenzene	ug/L	11-Nov-1994														
1,2,4-Trimethylbenzene	ug/L	30-Mar-1995	ND				ND		ND		ND	ND		ND		ND
1,2,4-Trimethylbenzene	ug/L	21-Jun-1995	ND				ND		ND		ND	ND		ND		ND
1,2,4-Trimethylbenzene	ug/L	20-Sep-1995	ND				ND		ND		ND	ND		ND		ND
1,2,4-Trimethylbenzene	ug/L	10-Apr-1996	ND				ND		ND		ND	ND		ND		ND
1,2,4-Trimethylbenzene	ug/L	21-Jun-1996	ND				ND		ND		ND	ND		ND		ND
1,2,4-Trimethylbenzene	ug/L	27-Sep-1996	ND				ND		ND		ND	ND		ND		ND
1,2,4-Trimethylbenzene	ug/L	9-Apr-1997	ND				ND		ND		ND	ND		ND		ND
1,2,4-Trimethylbenzene	ug/L	26-Jun-1997	ND				ND		ND		ND	ND		ND		ND
1,2,4-Trimethylbenzene	ug/L	25-Sep-1997	ND				ND		ND		ND	ND		ND		ND
1,2,4-Trimethylbenzene	ug/L	1-Apr-1998	ND				ND		ND		ND	ND		ND		ND
1,2,4-Trimethylbenzene	ug/L	18-Aug-1998	ND				ND		ND		ND	ND		ND		ND
1,2,4-Trimethylbenzene	ug/L	27-Oct-1998	ND				ND		ND		ND	ND		ND		ND
1,2,4-Trimethylbenzene	ug/L	8-Apr-1999	ND				ND		ND		ND	ND		ND		ND
1,2,4-Trimethylbenzene	ug/L	28-Sep-1999	ND				ND		ND		ND	ND		ND		ND
1,2,4-Trimethylbenzene	ug/L	6-Apr-2000	ND				ND	ND			ND	ND	ND	ND	ND	ND
1,2,4-Trimethylbenzene	ug/L	5-Apr-2001	< 1.0				< 1.0	< 1.0	1.5	< 1.0	< 1.0	< 1.0	< 1.0	2.1	< 1.0	< 1.0
1,2,4-Trimethylbenzene	ug/L	23-Oct-2001	< 1.0				< 1.0	< 1.0	< 1.0	< 1.0	< 1.0	< 1.0	< 1.0	< 1.0	< 1.0	< 1.0
1,2,4-Trimethylbenzene	ug/L	2-Apr-2002	< 1.0				< 1.0	< 1.0	< 1.0		< 1.0	< 1.0	< 1.0	< 1.0	< 1.0	< 1.0
1,2,4-Trimethylbenzene	ug/L	31-Oct-2002	< 1.0				< 1.0	< 1.0	< 1.0	< 1.0	< 1.0	< 1.0	< 1.0	< 1.0	< 1.0	< 1.0
1,2,4-Trimethylbenzene	ug/L	1-Apr-2003	< 1.0				< 1.0		< 1.0	< 1.0	< 1.0	< 1.0	< 1.0	< 1.0	< 1.0	< 1.0
1,2,4-Trimethylbenzene	ug/L	7-Oct-2003	< 1.0					< 1.0		< 1.0	< 1.0		< 1.0	< 1.0	< 1.0	< 1.0
1,2,4-Trimethylbenzene	ug/L	2-Apr-2004	< 1.0				< 1.0	< 1.0	< 1.0	< 1.0	< 1.0	< 1.0	< 1.0	< 1.0	< 1.0	< 1.0
1,2,4-Trimethylbenzene	ug/L	18-Oct-2004	< 1.0				< 1.0	< 1.0	< 1.0	< 1.0	< 1.0	< 1.0	< 1.0	< 1.0	< 1.0	< 1.0
1,2,4-Trimethylbenzene	ug/L	4-Apr-2005	< 1.0				< 1.0	< 1.0	< 1.0		< 1.0	< 1.0	< 1.0	< 1.0	< 1.0	< 1.0
1,2,4-Trimethylbenzene	ug/L	6-Oct-2005	< 1.0		< 1.0		< 1.0	< 1.0	< 1.0		< 1.0	< 1.0	< 1.0	< 1.0	< 1.0	< 1.0
1,2,4-Trimethylbenzene	ug/L	5-Apr-2006	< 1.0		< 1.0		< 1.0	< 1.0	< 1.0	< 1.0	< 1.0	< 1.0	< 1.0	< 1.0	< 1.0	< 1.0
1,2,4-Trimethylbenzene	ug/L	5-Oct-2006	< 1.0		< 1.0		< 1.0	< 1.0	< 1.0		< 1.0	< 1.0	< 1.0	< 1.0	< 1.0	< 1.0
1,2,4-Trimethylbenzene	ug/L	2-Apr-2007	< 1.0		< 1.0		< 1.0		< 1.0		< 1.0	< 1.0		< 1.0	< 1.0	< 1.0
1,2,4-Trimethylbenzene	ug/L	11-Oct-2007	< 1.0		< 1.0		< 1.0				< 1.0	< 1.0		< 1.0	< 1.0	< 1.0
1,2,4-Trimethylbenzene	ug/L	6-Mar-2008	< 1.0		< 1.0											
1,2,4-Trimethylbenzene	ug/L	30-Jun-2008	< 1.0		< 1.0											
1,2,4-Trimethylbenzene	ug/L	1-Oct-2008	< 1.0		< 1.0		< 1.0	< 1.0			< 1.0	< 1.0		< 1.0	< 1.0	< 1.0
1,2,4-Trimethylbenzene	ug/L	28-Nov-2008	< 1.0		< 1.0											
1,2,4-Trimethylbenzene	ug/L	9-Apr-2009					< 1	< 1	< 1		< 1	< 1	< 1	< 1	< 1	< 1
1,2,4-Trimethylbenzene	ug/L	29-Sep-2009	< 1													
1,2,4-Trimethylbenzene	ug/L	1-Oct-2009					< 1	< 1	< 1		< 1	< 1		< 1	< 1	< 1
1,2,4-Trimethylbenzene	µg/L	14-Oct-2010	<1		<1		<1				<1	<1		<1	<1	<1
1,2,4-Trimethylbenzene	µg/L	26-Apr-2010	<1		<1		<1		<1		<1	<1		<1	<1	<1
1,2,4-Trimethylbenzene	µg/L	7-Apr-2011	<1		<1		<1		<1		<1	<1		<1	<1	<1
1,2,4-Trimethylbenzene	µg/L	18-Jul-2011	<1		<1		<1		<1		<1	<1		<1	<1	<1
1,2,4-Trimethylbenzene	µg/L	21-Oct-2011	<1		<1		<1		<1		<1	<1		<1	<1	<1
1,2,4-Trimethylbenzene	µg/L	7-May-2012	<1	<1	<1	<1	<1			<1	<1	<1		<1	<1	<1

Parameter	Units	Date	Field Blank	Field Blank #2	Field Duplicate	Field Duplicate #2	MW-91-1	MW-91-10	MW-91-2A	MW-91-3	MW-91-4A	MW-91-4B	MW-91-5A	MW-91-5B	MW-91-6	MW-91-7
1,2,4-Trimethylbenzene	µg/L	3-Oct-2012	<1	<1	<1	<1	<1		<1		<1	<1		<1	<1	<1
1,2-Dibromo-3-chloropropane	ug/L	13-May-1993	BDL				BDL	BDL	BDL		BDL	BDL	BDL	BDL	BDL	BDL
1,2-Dibromo-3-chloropropane	ug/L	8-Jul-1993	BDL				BDL	BDL	BDL	BDL	BDL	BDL	BDL	BDL	BDL	BDL
1,2-Dibromo-3-chloropropane	ug/L	15-Sep-1993	BDL				BDL	BDL	BDL	BDL	BDL	BDL	BDL	BDL	BDL	BDL
1,2-Dibromo-3-chloropropane	ug/L	13-Apr-1994	BDL				BDL		BDL		BDL	BDL				BDL
1,2-Dibromo-3-chloropropane	ug/L	27-Jun-1994	BDL				BDL	BDL	BDL		BDL	BDL				BDL
1,2-Dibromo-3-chloropropane	ug/L	11-Jul-1994														
1,2-Dibromo-3-chloropropane	ug/L	22-Sep-1994	BDL				BDL		BDL		BDL	BDL		BDL		BDL
1,2-Dibromo-3-chloropropane	ug/L	11-Nov-1994														
1,2-Dibromo-3-chloropropane	ug/L	30-Mar-1995	ND				ND		ND		ND	ND		ND		ND
1,2-Dibromo-3-chloropropane	ug/L	21-Jun-1995	ND				ND		ND		ND	ND		ND		ND
1,2-Dibromo-3-chloropropane	ug/L	20-Sep-1995	ND				ND		ND		ND	ND		ND		ND
1,2-Dibromo-3-chloropropane	ug/L	10-Apr-1996	ND				ND		ND		ND	ND		ND		ND
1,2-Dibromo-3-chloropropane	ug/L	21-Jun-1996	ND				ND		ND		ND	ND		ND		ND
1,2-Dibromo-3-chloropropane	ug/L	27-Sep-1996	ND				ND		ND		ND	ND		ND		ND
1,2-Dibromo-3-chloropropane	ug/L	9-Apr-1997	ND				ND		ND		ND	ND		ND		ND
1,2-Dibromo-3-chloropropane	ug/L	26-Jun-1997	ND				ND		ND		ND	ND		ND		ND
1,2-Dibromo-3-chloropropane	ug/L	25-Sep-1997	ND				ND		ND		ND	ND		ND		ND
1,2-Dibromo-3-chloropropane	ug/L	1-Apr-1998	ND				ND		ND		ND	ND		ND		ND
1,2-Dibromo-3-chloropropane	ug/L	18-Aug-1998	ND				ND		ND		ND	ND		ND		ND
1,2-Dibromo-3-chloropropane	ug/L	27-Oct-1998	ND				ND		ND		ND	ND		ND		ND
1,2-Dibromo-3-chloropropane	ug/L	8-Apr-1999	ND				ND		ND		ND	ND		ND		ND
1,2-Dibromo-3-chloropropane	ug/L	28-Sep-1999	ND				ND		ND		ND	ND		ND		ND
1,2-Dibromo-3-chloropropane	ug/L	6-Apr-2000	ND				ND	ND			ND	ND	ND	ND	ND	ND
1,2-Dibromo-3-chloropropane	ug/L	27-Sep-2000	ND					ND							ND	ND
1,2-Dibromo-3-chloropropane	ug/L	5-Apr-2001	< 1.0				< 1.0	< 1.0	< 1.0	< 1.0	< 1.0	< 1.0	< 1.0	< 1.0	< 1.0	< 1.0
1,2-Dibromo-3-chloropropane	ug/L	23-Oct-2001	< 2.0				< 2.0	< 2.0	< 2.0	< 2.0	< 2.0	< 2.0	< 2.0	< 2.0	< 2.0	< 2.0
1,2-Dibromo-3-chloropropane	ug/L	2-Apr-2002	< 2.0				< 2.0	< 2.0	< 2.0		< 2.0	< 2.0	< 2.0	< 2.0	< 2.0	< 2.0
1,2-Dibromo-3-chloropropane	ug/L	31-Oct-2002	< 2.0				< 2.0	< 2.0	< 2.0	< 2.0	< 2.0	< 2.0	< 2.0	< 2.0	< 2.0	< 2.0
1,2-Dibromo-3-chloropropane	ug/L	1-Apr-2003	< 2.0				< 2.0		< 2.0	< 2.0	< 2.0	< 2.0	< 2.0	< 2.0	< 2.0	< 2.0
1,2-Dibromo-3-chloropropane	ug/L	7-Oct-2003	< 2.0				< 2.0	< 2.0	< 2.0	< 2.0	< 2.0	< 2.0	< 2.0	< 2.0	< 2.0	< 2.0
1,2-Dibromo-3-chloropropane	ug/L	2-Apr-2004	< 1.0				< 1.0	< 1.0	< 1.0	< 1.0	< 1.0	< 1.0	< 1.0	< 1.0	< 1.0	< 1.0
1,2-Dibromo-3-chloropropane	ug/L	18-Oct-2004	< 1.0				< 1.0	< 1.0	< 1.0	< 1.0	< 1.0	< 1.0	< 1.0	< 1.0	< 1.0	< 1.0
1,2-Dibromo-3-chloropropane	ug/L	4-Apr-2005	< 1.0				< 1.0	< 1.0	< 1.0		< 1.0	< 1.0	< 1.0	< 1.0	< 1.0	< 1.0
1,2-Dibromo-3-chloropropane	ug/L	6-Oct-2005	< 2.0		< 2.0		< 2.0	< 2.0	< 2.0		< 2.0	< 2.0	< 2.0	< 2.0	< 2.0	< 2.0
1,2-Dibromo-3-chloropropane	ug/L	5-Apr-2006	< 2.0		< 2.0		< 2.0	< 2.0	< 2.0	< 2.0	< 2.0	< 2.0	< 2.0	< 2.0	< 2.0	< 2.0
1,2-Dibromo-3-chloropropane	ug/L	5-Oct-2006	< 2.0		< 2.0		< 2.0	< 2.0	< 2.0		< 2.0	< 2.0	< 2.0	< 2.0	< 2.0	< 2.0
1,2-Dibromo-3-chloropropane	ug/L	2-Apr-2007	< 2.0		< 2.0		< 2.0		< 2.0		< 2.0	< 2.0		< 2.0	< 2.0	< 2.0
1,2-Dibromo-3-chloropropane	ug/L	11-Oct-2007	< 2.0		< 2.0		< 2.0				< 2.0	< 2.0		< 2.0	< 2.0	< 2.0
1,2-Dibromo-3-chloropropane	ug/L	6-Mar-2008	< 2.0		< 2.0											
1,2-Dibromo-3-chloropropane	ug/L	30-Jun-2008	< 2.0		< 2.0											
1,2-Dibromo-3-chloropropane	ug/L	1-Oct-2008	< 2.0		< 2.0		< 2.0	< 2.0			< 2.0	< 2.0		< 2.0	< 2.0	< 2.0
1,2-Dibromo-3-chloropropane	ug/L	28-Nov-2008	< 2.0		< 2.0											
1,2-Dibromo-3-chloropropane	ug/L	9-Apr-2009					< 2	< 2	< 2		< 2	< 2	< 2	< 2	< 2	< 2
1,2-Dibromo-3-chloropropane	ug/L	29-Sep-2009	< 2													
1,2-Dibromo-3-chloropropane	ug/L	1-Oct-2009					< 2	< 2	< 2		< 2	< 2		< 2	< 2	< 2
1,2-Dibromo-3-chloropropane	µg/L	14-Oct-2010	<1		<1		<1				<1	<1		<1	<1	<1
1,2-Dibromo-3-chloropropane	µg/L	26-Apr-2010	<1		<1		<1		<1		<1	<1		<1	<1	<1
1,2-Dibromo-3-chloropropane	µg/L	7-Apr-2011	<1		<1		<1		<1		<1	<1		<1	<1	<1
1,2-Dibromo-3-chloropropane	µg/L	18-Jul-2011	<1		<1		<1		<1		<1	<1		<1	<1	<1
1,2-Dibromo-3-chloropropane	µg/L	21-Oct-2011	<1		<1		<1		<4		<4	<4		<4	<4	<4
1,2-Dibromo-3-chloropropane	µg/L	7-May-2012	<4	<4	<4	<4	<4			<4	<4	<4		<4	<4	<4
1,2-Dibromo-3-chloropropane	µg/L	3-Oct-2012	<4	<4	<4	<4	<4		<4		<4	<4		<4	<4	<4
1,2-Dibromoethane	ug/L	13-May-1993	BDL				BDL	BDL	BDL		BDL	BDL	BDL	BDL	BDL	BDL
1,2-Dibromoethane	ug/L	8-Jul-1993	BDL				BDL	BDL	BDL	BDL	BDL	BDL	BDL	BDL	BDL	BDL
1,2-Dibromoethane	ug/L	15-Sep-1993	BDL				BDL	BDL	BDL	BDL	BDL	BDL	BDL	BDL	BDL	BDL
1,2-Dibromoethane	ug/L	13-Apr-1994	BDL				BDL		BDL		BDL	BDL				BDL
1,2-Dibromoethane	ug/L	27-Jun-1994	BDL				BDL	BDL	BDL		BDL	BDL				BDL
1,2-Dibromoethane	ug/L	11-Jul-1994														
1,2-Dibromoethane	ug/L	22-Sep-1994	BDL				BDL		BDL		BDL	BDL		BDL		BDL

Parameter	Units	Date	Field Blank	Field Blank #2	Field Duplicate	Field Duplicate #2	MW-91-1	MW-91-10	MW-91-2A	MW-91-3	MW-91-4A	MW-91-4B	MW-91-5A	MW-91-5B	MW-91-6	MW-91-7
1,2-Dibromoethane	ug/L	11-Nov-1994														
1,2-Dibromoethane	ug/L	30-Mar-1995	ND				ND		ND		ND	ND		ND		ND
1,2-Dibromoethane	ug/L	21-Jun-1995	ND				ND		ND		ND	ND		ND		ND
1,2-Dibromoethane	ug/L	20-Sep-1995	ND				ND		ND		ND	ND		ND		ND
1,2-Dibromoethane	ug/L	10-Apr-1996	ND				ND		ND		ND	ND		ND		ND
1,2-Dibromoethane	ug/L	21-Jun-1996	ND				ND		ND		ND	ND		ND		ND
1,2-Dibromoethane	ug/L	27-Sep-1996	ND				ND		ND		ND	ND		ND		ND
1,2-Dibromoethane	ug/L	9-Apr-1997	ND				ND		ND		ND	ND		ND		ND
1,2-Dibromoethane	ug/L	26-Jun-1997	ND				ND		ND		ND	ND		ND		ND
1,2-Dibromoethane	ug/L	25-Sep-1997	ND				ND		ND		ND	ND		ND		ND
1,2-Dibromoethane	ug/L	1-Apr-1998	ND				ND		ND		ND	ND		ND		ND
1,2-Dibromoethane	ug/L	18-Aug-1998	ND				ND		ND		ND	ND		ND		ND
1,2-Dibromoethane	ug/L	27-Oct-1998	ND				ND		ND		ND	ND		ND		ND
1,2-Dibromoethane	ug/L	8-Apr-1999	ND				ND		ND		ND	ND		ND		ND
1,2-Dibromoethane	ug/L	28-Sep-1999	ND				ND		ND		ND	ND		ND		ND
1,2-Dibromoethane	ug/L	6-Apr-2000	ND				ND	ND			ND	ND	ND	ND	ND	ND
1,2-Dibromoethane	ug/L	27-Sep-2000	ND					ND							ND	ND
1,2-Dibromoethane	ug/L	5-Apr-2001	< 1.0				< 1.0	< 1.0	< 1.0	< 1.0	< 1.0	< 1.0	< 1.0	< 1.0	< 1.0	< 1.0
1,2-Dibromoethane	ug/L	23-Oct-2001	< 1.0				< 1.0	< 1.0	< 1.0	< 1.0	< 1.0	< 1.0	< 1.0	< 1.0	< 1.0	< 1.0
1,2-Dibromoethane	ug/L	2-Apr-2002	< 1.0				< 1.0	< 1.0	< 1.0		< 1.0	< 1.0	< 1.0	< 1.0	< 1.0	< 1.0
1,2-Dibromoethane	ug/L	31-Oct-2002	< 1.0				< 1.0	< 1.0	< 1.0	< 1.0	< 1.0	< 1.0	< 1.0	< 1.0	< 1.0	< 1.0
1,2-Dibromoethane	ug/L	1-Apr-2003	< 1.0				< 1.0		< 1.0	< 1.0	< 1.0	< 1.0	< 1.0	< 1.0	< 1.0	< 1.0
1,2-Dibromoethane	ug/L	7-Oct-2003	< 1.0				< 1.0	< 1.0	< 1.0	< 1.0	< 1.0	< 1.0	< 1.0	< 1.0	< 1.0	< 1.0
1,2-Dibromoethane	ug/L	2-Apr-2004	< 1.0				< 1.0	< 1.0	< 1.0	< 1.0	< 1.0	< 1.0	< 1.0	< 1.0	< 1.0	< 1.0
1,2-Dibromoethane	ug/L	18-Oct-2004	< 1.0				< 1.0	< 1.0	< 1.0	< 1.0	< 1.0	< 1.0	< 1.0	< 1.0	< 1.0	< 1.0
1,2-Dibromoethane	ug/L	4-Apr-2005	< 1.0				< 1.0	< 1.0	< 1.0		< 1.0	< 1.0	< 1.0	< 1.0	< 1.0	< 1.0
1,2-Dibromoethane	ug/L	6-Oct-2005	< 1.0		< 1.0		< 1.0	< 1.0	< 1.0		< 1.0	< 1.0	< 1.0	< 1.0	< 1.0	< 1.0
1,2-Dibromoethane	ug/L	5-Apr-2006	< 1.0		< 1.0		< 1.0	< 1.0	< 1.0	< 1.0	< 1.0	< 1.0	< 1.0	< 1.0	< 1.0	< 1.0
1,2-Dibromoethane	ug/L	5-Oct-2006	< 1.0		< 1.0		< 1.0	< 1.0	< 1.0		< 1.0	< 1.0	< 1.0	< 1.0	< 1.0	< 1.0
1,2-Dibromoethane	ug/L	2-Apr-2007	< 1.0		< 1.0		< 1.0		< 1.0		< 1.0	< 1.0		< 1.0	< 1.0	< 1.0
1,2-Dibromoethane	ug/L	11-Oct-2007	< 1.0		< 1.0		< 1.0				< 1.0	< 1.0		< 1.0	< 1.0	< 1.0
1,2-Dibromoethane	ug/L	6-Mar-2008	< 1.0		< 1.0											
1,2-Dibromoethane	ug/L	30-Jun-2008	< 1.0		< 1.0											
1,2-Dibromoethane	ug/L	1-Oct-2008	< 1.0		< 1.0		< 1.0	< 1.0			< 1.0	< 1.0		< 1.0	< 1.0	< 1.0
1,2-Dibromoethane	ug/L	28-Nov-2008	< 1.0		< 1.0											
1,2-Dibromoethane	ug/L	9-Apr-2009					< 1	< 1	< 1		< 1	< 1	< 1	< 1	< 1	< 1
1,2-Dibromoethane	ug/L	29-Sep-2009	< 1													
1,2-Dibromoethane	ug/L	1-Oct-2009					< 1	< 1	< 1		< 1	< 1		< 1	< 1	< 1
1,2-Dibromoethane	µg/L	14-Oct-2010	<1		<1		<1				<1	<1		<1	<1	<1
1,2-Dibromoethane	µg/L	26-Apr-2010	<1		<1		<1		<1		<1	<1		<1	<1	<1
1,2-Dibromoethane	µg/L	7-Apr-2011	<1		<1		<1		<1		<1	<1		<1	<1	<1
1,2-Dibromoethane	µg/L	18-Jul-2011	<1		<1		<1		<1		<1	<1		<1	<1	<1
1,2-Dibromoethane	µg/L	21-Oct-2011	<1		<1		<1		<1		<1	<1		<1	<1	<1
1,2-Dibromoethane	µg/L	7-May-2012	<1	<1	<1	<1	<1			<1	<1	<1		<1	<1	<1
1,2-Dibromoethane	µg/L	3-Oct-2012	<1	<1	<1	<1	<1		<1		<1	<1		<1	<1	<1
1,2-Dichlorobenzene	ug/L	13-May-1993	BDL				BDL	BDL	BDL		BDL	BDL	BDL	BDL	BDL	BDL
1,2-Dichlorobenzene	ug/L	8-Jul-1993	BDL				BDL	BDL	BDL	BDL	BDL	BDL	BDL	BDL	BDL	BDL
1,2-Dichlorobenzene	ug/L	15-Sep-1993	BDL				BDL	BDL	BDL	BDL	BDL	BDL	BDL	BDL	BDL	BDL
1,2-Dichlorobenzene	ug/L	13-Apr-1994	BDL				BDL		BDL		BDL	BDL				BDL
1,2-Dichlorobenzene	ug/L	27-Jun-1994	BDL				BDL	BDL	BDL		BDL	BDL				BDL
1,2-Dichlorobenzene	ug/L	11-Jul-1994														
1,2-Dichlorobenzene	ug/L	22-Sep-1994	BDL				BDL		BDL		BDL	BDL		BDL		BDL
1,2-Dichlorobenzene	ug/L	11-Nov-1994														
1,2-Dichlorobenzene	ug/L	30-Mar-1995	ND				ND		ND		ND	ND		ND		ND
1,2-Dichlorobenzene	ug/L	21-Jun-1995	ND				ND		ND		ND	ND		ND		ND
1,2-Dichlorobenzene	ug/L	20-Sep-1995	ND				ND		ND		ND	ND		ND		ND
1,2-Dichlorobenzene	ug/L	10-Apr-1996	ND				ND		ND		ND	ND		ND		ND
1,2-Dichlorobenzene	ug/L	21-Jun-1996	ND				ND		ND		ND	ND		ND		ND
1,2-Dichlorobenzene	ug/L	27-Sep-1996	ND				ND		ND		ND	ND		ND		ND
1,2-Dichlorobenzene	ug/L	9-Apr-1997	ND				ND		ND		ND	ND		ND		ND
1,2-Dichlorobenzene	ug/L	26-Jun-1997	ND				ND		ND		ND	ND		ND		ND

Parameter	Units	Date	Field Blank	Field Blank #2	Field Duplicate	Field Duplicate #2	MW-91-1	MW-91-10	MW-91-2A	MW-91-3	MW-91-4A	MW-91-4B	MW-91-5A	MW-91-5B	MW-91-6	MW-91-7
1,2-Dichlorobenzene	ug/L	25-Sep-1997	ND				ND		ND		ND	ND		ND		ND
1,2-Dichlorobenzene	ug/L	1-Apr-1998	ND				ND		ND		ND	ND		ND		ND
1,2-Dichlorobenzene	ug/L	18-Aug-1998	ND				ND		ND		ND	ND		ND		ND
1,2-Dichlorobenzene	ug/L	27-Oct-1998	ND				ND		ND		ND	ND		ND		ND
1,2-Dichlorobenzene	ug/L	8-Apr-1999	ND				ND		ND		ND	ND		ND		ND
1,2-Dichlorobenzene	ug/L	28-Sep-1999	ND				ND		ND		ND	ND		ND		ND
1,2-Dichlorobenzene	ug/L	6-Apr-2000	ND				ND	ND			ND	ND	ND	ND	ND	ND
1,2-Dichlorobenzene	ug/L	27-Sep-2000	ND					ND							ND	ND
1,2-Dichlorobenzene	ug/L	5-Apr-2001	< 1.0				< 1.0	< 1.0	< 1.0	< 1.0	< 1.0	< 1.0	< 1.0	< 1.0	< 1.0	< 1.0
1,2-Dichlorobenzene	ug/L	23-Oct-2001	< 1.0				< 1.0	< 1.0	< 1.0	< 1.0	< 1.0	< 1.0	< 1.0	< 1.0	< 1.0	< 1.0
1,2-Dichlorobenzene	ug/L	2-Apr-2002	< 1.0				< 1.0	< 1.0	< 1.0		< 1.0	< 1.0	< 1.0	< 1.0	< 1.0	< 1.0
1,2-Dichlorobenzene	ug/L	31-Oct-2002	< 1.0				< 1.0	< 1.0	< 1.0	< 1.0	< 1.0	< 1.0	< 1.0	< 1.0	< 1.0	< 1.0
1,2-Dichlorobenzene	ug/L	1-Apr-2003	< 1.0				< 1.0		< 1.0	< 1.0	< 1.0	< 1.0	< 1.0	< 1.0	< 1.0	< 1.0
1,2-Dichlorobenzene	ug/L	7-Oct-2003	< 1.0				< 1.0	< 1.0	< 1.0	< 1.0	< 1.0	< 1.0	< 1.0	< 1.0	< 1.0	< 1.0
1,2-Dichlorobenzene	ug/L	2-Apr-2004	< 1.0				< 1.0	< 1.0	< 1.0	< 1.0	< 1.0	< 1.0	< 1.0	< 1.0	< 1.0	< 1.0
1,2-Dichlorobenzene	ug/L	18-Oct-2004	< 1.0				< 1.0	< 1.0	< 1.0	< 1.0	< 1.0	< 1.0	< 1.0	< 1.0	< 1.0	< 1.0
1,2-Dichlorobenzene	ug/L	4-Apr-2005	< 1.0				< 1.0	< 1.0	< 1.0		< 1.0	< 1.0	< 1.0	< 1.0	< 1.0	< 1.0
1,2-Dichlorobenzene	ug/L	6-Oct-2005	< 1.0		< 1.0		< 1.0	< 1.0	< 1.0		< 1.0	< 1.0	< 1.0	< 1.0	< 1.0	< 1.0
1,2-Dichlorobenzene	ug/L	5-Apr-2006	< 1.0		< 1.0		< 1.0	< 1.0	< 1.0	< 1.0	< 1.0	< 1.0	< 1.0	< 1.0	< 1.0	< 1.0
1,2-Dichlorobenzene	ug/L	5-Oct-2006	< 1.0		< 1.0		< 1.0	< 1.0	< 1.0		< 1.0	< 1.0	< 1.0	< 1.0	< 1.0	< 1.0
1,2-Dichlorobenzene	ug/L	2-Apr-2007	< 1.0		< 1.0		< 1.0		< 1.0		< 1.0	< 1.0		< 1.0	< 1.0	< 1.0
1,2-Dichlorobenzene	ug/L	11-Oct-2007	< 1.0		< 1.0		< 1.0				< 1.0	< 1.0		< 1.0	< 1.0	< 1.0
1,2-Dichlorobenzene	ug/L	6-Mar-2008	< 1.0		< 1.0											
1,2-Dichlorobenzene	ug/L	30-Jun-2008	< 1.0		< 1.0											
1,2-Dichlorobenzene	ug/L	1-Oct-2008	< 1.0		< 1.0		< 1.0	< 1.0			< 1.0	< 1.0		< 1.0	< 1.0	< 1.0
1,2-Dichlorobenzene	ug/L	28-Nov-2008	< 1.0		< 1.0											
1,2-Dichlorobenzene	ug/L	9-Apr-2009					< 1	< 1	< 1		< 1	< 1	< 1	< 1	< 1	< 1
1,2-Dichlorobenzene	ug/L	29-Sep-2009	< 1													
1,2-Dichlorobenzene	ug/L	1-Oct-2009					< 1	< 1	< 1		< 1	< 1		< 1	< 1	< 1
1,2-Dichlorobenzene	µg/L	14-Oct-2010	<1		<1		<1				<1	<1		<1	<1	<1
1,2-Dichlorobenzene	µg/L	26-Apr-2010	<1		<1		<1		<1		<1	<1		<1	<1	<1
1,2-Dichlorobenzene	µg/L	7-Apr-2011	<1		<1		<1		<1		<1	<1		<1	<1	<1
1,2-Dichlorobenzene	µg/L	18-Jul-2011	<1		<1		<1		<1		<1	<1		<1	<1	<1
1,2-Dichlorobenzene	µg/L	21-Oct-2011	<1		<1		<1		<1		<1	<1		<1	<1	<1
1,2-Dichlorobenzene	µg/L	7-May-2012	<1	<1	<1	<1	<1			<1	<1	<1		<1	<1	<1
1,2-Dichlorobenzene	µg/L	3-Oct-2012	<1	<1	<1	<1	<1		<1		<1	<1		<1	<1	<1
1,2-Dichloroethane	ug/L	13-May-1993	BDL				BDL	BDL	BDL		BDL	BDL	BDL	BDL	BDL	BDL
1,2-Dichloroethane	ug/L	8-Jul-1993	BDL				BDL	BDL	BDL	BDL	BDL	BDL	BDL	BDL	BDL	BDL
1,2-Dichloroethane	ug/L	15-Sep-1993	BDL				BDL	BDL	BDL	BDL	BDL	BDL	BDL	BDL	BDL	BDL
1,2-Dichloroethane	ug/L	13-Apr-1994	BDL				BDL		BDL		BDL	BDL				BDL
1,2-Dichloroethane	ug/L	27-Jun-1994	BDL				BDL	BDL	BDL		BDL	BDL				BDL
1,2-Dichloroethane	ug/L	11-Jul-1994														
1,2-Dichloroethane	ug/L	22-Sep-1994	BDL				BDL		BDL		BDL	BDL		BDL		BDL
1,2-Dichloroethane	ug/L	11-Nov-1994														
1,2-Dichloroethane	ug/L	30-Mar-1995	ND				ND		ND		ND	ND		ND		ND
1,2-Dichloroethane	ug/L	21-Jun-1995	ND				ND		ND		ND	ND		ND		ND
1,2-Dichloroethane	ug/L	20-Sep-1995	ND				ND		ND		ND	ND		ND		ND
1,2-Dichloroethane	ug/L	10-Apr-1996	ND				ND		ND		ND	ND		ND		ND
1,2-Dichloroethane	ug/L	21-Jun-1996	ND				ND		ND		ND	ND		ND		ND
1,2-Dichloroethane	ug/L	27-Sep-1996	ND				ND		ND		ND	ND		ND		ND
1,2-Dichloroethane	ug/L	9-Apr-1997	ND				ND		ND		ND	ND		ND		ND
1,2-Dichloroethane	ug/L	26-Jun-1997	ND				ND		ND		ND	ND		ND		ND
1,2-Dichloroethane	ug/L	25-Sep-1997	ND				ND		ND		ND	ND		ND		ND
1,2-Dichloroethane	ug/L	1-Apr-1998	ND				ND		ND		ND	ND		ND		ND
1,2-Dichloroethane	ug/L	18-Aug-1998	ND				ND		ND		ND	ND		ND		ND
1,2-Dichloroethane	ug/L	27-Oct-1998	ND				ND		ND		ND	ND		ND		ND
1,2-Dichloroethane	ug/L	8-Apr-1999	ND				ND		ND		ND	ND		ND		ND
1,2-Dichloroethane	ug/L	28-Sep-1999	ND				ND		ND		ND	ND		ND		ND
1,2-Dichloroethane	ug/L	6-Apr-2000	ND				ND	ND			ND	ND	ND	ND	ND	ND
1,2-Dichloroethane	ug/L	27-Sep-2000	ND				ND	ND	ND		ND	ND	ND	ND	ND	ND
1,2-Dichloroethane	ug/L	5-Apr-2001	< 1.0				< 1.0	< 1.0	< 1.0	< 1.0	< 1.0	< 1.0	< 1.0	< 1.0	< 1.0	< 1.0

Parameter	Units	Date	Field Blank	Field Blank #2	Field Duplicate	Field Duplicate #2	MW-91-1	MW-91-10	MW-91-2A	MW-91-3	MW-91-4A	MW-91-4B	MW-91-5A	MW-91-5B	MW-91-6	MW-91-7
1,2-Dichloroethane	ug/L	23-Oct-2001	< 1.0				< 1.0	< 1.0	< 1.0	< 1.0	< 1.0	< 1.0	< 1.0	< 1.0	< 1.0	< 1.0
1,2-Dichloroethane	ug/L	2-Apr-2002	< 1.0				< 1.0	< 1.0	< 1.0		< 1.0	< 1.0	< 1.0	< 1.0	< 1.0	< 1.0
1,2-Dichloroethane	ug/L	31-Oct-2002	< 1.0				< 1.0	< 1.0	< 1.0	< 1.0	< 1.0	< 1.0	< 1.0	< 1.0	< 1.0	< 1.0
1,2-Dichloroethane	ug/L	1-Apr-2003	< 1.0				< 1.0		< 1.0	< 1.0	< 1.0	< 1.0	< 1.0	< 1.0	< 1.0	< 1.0
1,2-Dichloroethane	ug/L	7-Oct-2003	< 1.0				< 1.0	< 1.0	< 1.0	< 1.0	< 1.0	< 1.0	< 1.0	< 1.0	< 1.0	< 1.0
1,2-Dichloroethane	ug/L	2-Apr-2004	< 0.5				< 0.5	< 0.5	< 0.5	< 0.5	< 0.5	< 0.5	< 0.5	< 0.5	< 0.5	< 0.5
1,2-Dichloroethane	ug/L	18-Oct-2004	< 0.5				< 0.5	< 0.5	< 0.5	< 0.5	< 0.5	< 0.5	< 0.5	< 0.5	< 0.5	< 0.5
1,2-Dichloroethane	ug/L	4-Apr-2005	< 0.5				< 0.5	< 0.5	< 0.5		< 0.5	< 0.5	< 0.5	< 0.5	< 0.5	< 0.5
1,2-Dichloroethane	ug/L	6-Oct-2005	< 1.0		< 1.0		< 1.0	< 1.0	< 1.0		< 1.0	< 1.0	< 1.0	< 1.0	< 1.0	< 1.0
1,2-Dichloroethane	ug/L	5-Apr-2006	< 1.0		< 1.0		< 1.0	< 1.0	< 1.0	< 1.0	< 1.0	< 1.0	< 1.0	< 1.0	< 1.0	< 1.0
1,2-Dichloroethane	ug/L	5-Oct-2006	< 1.0		< 1.0		< 1.0	< 1.0	< 1.0		< 1.0	< 1.0	< 1.0	< 1.0	< 1.0	< 1.0
1,2-Dichloroethane	ug/L	2-Apr-2007	< 2.0		< 2.0		< 2.0		< 2.0		< 2.0	< 2.0		< 2.0	< 2.0	< 2.0
1,2-Dichloroethane	ug/L	11-Oct-2007	< 2.0		< 2.0		< 2.0				< 2.0	< 2.0		< 2.0	< 2.0	< 2.0
1,2-Dichloroethane	ug/L	6-Mar-2008	< 2.0		< 2.0											
1,2-Dichloroethane	ug/L	30-Jun-2008	< 2.0		< 2.0											
1,2-Dichloroethane	ug/L	1-Oct-2008	< 2.0		< 2.0		< 2.0	< 2.0			< 2.0	< 2.0		< 2.0	< 2.0	< 2.0
1,2-Dichloroethane	ug/L	28-Nov-2008	< 2.0		< 2.0											
1,2-Dichloroethane	ug/L	9-Apr-2009					< 2	< 2	< 2		< 2	< 2	< 2	< 2	< 2	< 2
1,2-Dichloroethane	ug/L	29-Sep-2009	< 2													
1,2-Dichloroethane	ug/L	1-Oct-2009					< 2	< 2	< 2		< 2	< 2		< 2	< 2	< 2
1,2-Dichloroethane	µg/L	14-Oct-2010	<0.5		<0.5		<0.5				<0.5	<0.5		<0.5	<0.5	<0.5
1,2-Dichloroethane	µg/L	26-Apr-2010	<0.5		<0.5		<0.5		<0.5		<0.5	<0.5		<0.5	<0.5	<0.5
1,2-Dichloroethane	µg/L	7-Apr-2011	<0.5		<0.5		<0.5		<0.5		<0.5	<0.5		<0.5	<0.5	<0.5
1,2-Dichloroethane	µg/L	18-Jul-2011	<0.5		<0.5		<0.5		<0.5		<0.5	<0.5		<0.5	<0.5	<0.5
1,2-Dichloroethane	µg/L	21-Oct-2011	<0.5		<0.5		<0.5		<1		<1	<1		<1	<1	<1
1,2-Dichloroethane	µg/L	7-May-2012	<1	<1	<1	<1	<1			<1	<1	<1		<1	<1	<1
1,2-Dichloroethane	µg/L	3-Oct-2012	<1	<1	<1	<1	<1		<1		<1	<1		<1	<1	<1
1,2-Dichloropropane	ug/L	13-May-1993	BDL				BDL	BDL	BDL		BDL	BDL	BDL	BDL	BDL	BDL
1,2-Dichloropropane	ug/L	8-Jul-1993	BDL				BDL	BDL	BDL	BDL	BDL	BDL	BDL	BDL	BDL	BDL
1,2-Dichloropropane	ug/L	15-Sep-1993	BDL				BDL	BDL	BDL	BDL	BDL	BDL	BDL	BDL	BDL	BDL
1,2-Dichloropropane	ug/L	13-Apr-1994	BDL				BDL		BDL		BDL	BDL				BDL
1,2-Dichloropropane	ug/L	27-Jun-1994	BDL				BDL	BDL	BDL		BDL	BDL				BDL
1,2-Dichloropropane	ug/L	11-Jul-1994														
1,2-Dichloropropane	ug/L	22-Sep-1994	BDL				BDL		BDL		BDL	BDL		BDL		BDL
1,2-Dichloropropane	ug/L	11-Nov-1994														
1,2-Dichloropropane	ug/L	30-Mar-1995	ND				ND		ND		ND	ND		ND		ND
1,2-Dichloropropane	ug/L	21-Jun-1995	ND				ND		ND		ND	ND		ND		ND
1,2-Dichloropropane	ug/L	20-Sep-1995	ND				ND		ND		ND	ND		ND		ND
1,2-Dichloropropane	ug/L	10-Apr-1996	ND				ND		ND		ND	ND		ND		ND
1,2-Dichloropropane	ug/L	21-Jun-1996	ND				ND		ND		ND	ND		ND		ND
1,2-Dichloropropane	ug/L	27-Sep-1996	ND				ND		ND		ND	ND		ND		ND
1,2-Dichloropropane	ug/L	9-Apr-1997	ND				ND		ND		ND	ND		ND		ND
1,2-Dichloropropane	ug/L	26-Jun-1997	ND				ND		ND		ND	ND		ND		ND
1,2-Dichloropropane	ug/L	25-Sep-1997	ND				ND		ND		ND	ND		ND		ND
1,2-Dichloropropane	ug/L	1-Apr-1998	ND				ND		ND		ND	ND		ND		ND
1,2-Dichloropropane	ug/L	18-Aug-1998	ND				ND		ND		ND	ND		ND		ND
1,2-Dichloropropane	ug/L	27-Oct-1998	ND				ND		ND		ND	ND		ND		ND
1,2-Dichloropropane	ug/L	8-Apr-1999	ND				ND		ND		ND	ND		ND		ND
1,2-Dichloropropane	ug/L	28-Sep-1999	ND				ND		ND		ND	ND		ND		ND
1,2-Dichloropropane	ug/L	6-Apr-2000	ND				ND	ND			ND	ND	ND	ND	ND	ND
1,2-Dichloropropane	ug/L	5-Apr-2001	< 1.0				< 1.0	< 1.0	< 1.0	< 1.0	< 1.0	< 1.0	< 1.0	< 1.0	< 1.0	< 1.0
1,2-Dichloropropane	ug/L	23-Oct-2001	< 1.0				< 1.0	< 1.0	< 1.0	< 1.0	< 1.0	< 1.0	< 1.0	< 1.0	< 1.0	< 1.0
1,2-Dichloropropane	ug/L	2-Apr-2002	< 1.0				< 1.0	< 1.0	< 1.0		< 1.0	< 1.0	< 1.0	< 1.0	< 1.0	< 1.0
1,2-Dichloropropane	ug/L	31-Oct-2002	< 1.0				< 1.0	< 1.0	< 1.0	< 1.0	< 1.0	< 1.0	< 1.0	< 1.0	< 1.0	< 1.0
1,2-Dichloropropane	ug/L	1-Apr-2003	< 1.0				< 1.0		< 1.0	< 1.0	< 1.0	< 1.0	< 1.0	< 1.0	< 1.0	< 1.0
1,2-Dichloropropane	ug/L	7-Oct-2003	< 1.0				< 1.0	< 1.0	< 1.0	< 1.0	< 1.0	< 1.0	< 1.0	< 1.0	< 1.0	< 1.0
1,2-Dichloropropane	ug/L	2-Apr-2004	< 1.0				< 1.0	< 1.0	< 1.0	< 1.0	< 1.0	< 1.0	< 1.0	< 1.0	< 1.0	< 1.0
1,2-Dichloropropane	ug/L	18-Oct-2004	< 1.0				< 1.0	< 1.0	< 1.0	< 1.0	< 1.0	< 1.0	< 1.0	< 1.0	< 1.0	< 1.0
1,2-Dichloropropane	ug/L	4-Apr-2005	< 1.0				< 1.0	< 1.0	< 1.0		< 1.0	< 1.0	< 1.0	< 1.0	< 1.0	< 1.0
1,2-Dichloropropane	ug/L	6-Oct-2005	< 1.0		< 1.0		< 1.0	< 1.0	< 1.0		< 1.0	< 1.0	< 1.0	< 1.0	< 1.0	< 1.0
1,2-Dichloropropane	ug/L	5-Apr-2006	< 1.0		< 1.0		< 1.0	< 1.0	< 1.0	< 1.0	< 1.0	< 1.0	< 1.0	< 1.0	< 1.0	< 1.0

Parameter	Units	Date	Field Blank	Field Blank #2	Field Duplicate	Field Duplicate #2	MW-91-1	MW-91-10	MW-91-2A	MW-91-3	MW-91-4A	MW-91-4B	MW-91-5A	MW-91-5B	MW-91-6	MW-91-7
1,2-Dichloropropane	ug/L	5-Oct-2006	< 1.0		< 1.0		< 1.0	< 1.0	< 1.0		< 1.0	< 1.0	< 1.0	< 1.0	< 1.0	< 1.0
1,2-Dichloropropane	ug/L	2-Apr-2007	< 1.0		< 1.0		< 1.0		< 1.0		< 1.0	< 1.0		< 1.0	< 1.0	< 1.0
1,2-Dichloropropane	ug/L	11-Oct-2007	< 1.0		< 1.0		< 1.0				< 1.0	< 1.0		< 1.0	< 1.0	< 1.0
1,2-Dichloropropane	ug/L	6-Mar-2008	< 1.0		< 1.0											
1,2-Dichloropropane	ug/L	30-Jun-2008	< 1.0		< 1.0											
1,2-Dichloropropane	ug/L	1-Oct-2008	< 1.0		< 1.0		< 1.0	< 1.0			< 1.0	< 1.0		< 1.0	< 1.0	< 1.0
1,2-Dichloropropane	ug/L	28-Nov-2008	< 1.0		< 1.0											
1,2-Dichloropropane	ug/L	9-Apr-2009					< 1	< 1	< 1		< 1	< 1	< 1	< 1	< 1	< 1
1,2-Dichloropropane	ug/L	29-Sep-2009	< 1													
1,2-Dichloropropane	ug/L	1-Oct-2009					< 1	< 1	< 1		< 1	< 1		< 1	< 1	< 1
1,2-Dichloropropane	µg/L	14-Oct-2010	<1		<1		<1				<1	<1		<1	<1	<1
1,2-Dichloropropane	µg/L	26-Apr-2010	<1		<1		<1		<1		<1	<1		<1	<1	<1
1,2-Dichloropropane	µg/L	7-Apr-2011	<1		<1		<1		<1		<1	<1		<1	<1	<1
1,2-Dichloropropane	µg/L	18-Jul-2011	<1						<1		<1	<1		<1	<1	<1
1,2-Dichloropropane	µg/L	21-Oct-2011							<4		<4	<4		<4	<4	<4
1,2-Dichloropropane	µg/L	7-May-2012	<4	<4	<4	<4	<4			<4	<4	<4		<4	<4	<4
1,2-Dichloropropane	µg/L	3-Oct-2012	<4	<4	<4	<4	<4		<4		<4	<4		<4	<4	<4
1,3,5-Trimethylbenzene	ug/L	13-May-1993	BDL				BDL	BDL	BDL		BDL	BDL	BDL	BDL	BDL	BDL
1,3,5-Trimethylbenzene	ug/L	8-Jul-1993	BDL				BDL	BDL	BDL	BDL	BDL	BDL	BDL	BDL	BDL	BDL
1,3,5-Trimethylbenzene	ug/L	15-Sep-1993	BDL				BDL	BDL	BDL	BDL	BDL	BDL	BDL	BDL	BDL	BDL
1,3,5-Trimethylbenzene	ug/L	13-Apr-1994	BDL				BDL		BDL		BDL	BDL				BDL
1,3,5-Trimethylbenzene	ug/L	27-Jun-1994	BDL				BDL	BDL	BDL		BDL	BDL				BDL
1,3,5-Trimethylbenzene	ug/L	11-Jul-1994														
1,3,5-Trimethylbenzene	ug/L	22-Sep-1994	BDL				BDL		BDL		BDL	BDL		BDL		BDL
1,3,5-Trimethylbenzene	ug/L	11-Nov-1994														
1,3,5-Trimethylbenzene	ug/L	30-Mar-1995	ND				ND		ND		ND	ND		ND		ND
1,3,5-Trimethylbenzene	ug/L	21-Jun-1995	ND				ND		ND		ND	ND		ND		ND
1,3,5-Trimethylbenzene	ug/L	20-Sep-1995	ND				ND		ND		ND	ND		ND		ND
1,3,5-Trimethylbenzene	ug/L	10-Apr-1996	ND				ND		ND		ND	ND		ND		ND
1,3,5-Trimethylbenzene	ug/L	21-Jun-1996	ND				ND		ND		ND	ND		ND		ND
1,3,5-Trimethylbenzene	ug/L	27-Sep-1996	ND				ND		ND		ND	ND		ND		ND
1,3,5-Trimethylbenzene	ug/L	9-Apr-1997	ND				ND		ND		ND	ND		ND		ND
1,3,5-Trimethylbenzene	ug/L	26-Jun-1997	ND				ND		ND		ND	ND		ND		ND
1,3,5-Trimethylbenzene	ug/L	25-Sep-1997	ND				ND		ND		ND	ND		ND		ND
1,3,5-Trimethylbenzene	ug/L	1-Apr-1998	ND				ND		ND		ND	ND		ND		ND
1,3,5-Trimethylbenzene	ug/L	18-Aug-1998	ND				ND		ND		ND	ND		ND		ND
1,3,5-Trimethylbenzene	ug/L	27-Oct-1998	ND				ND		ND		ND	ND		ND		ND
1,3,5-Trimethylbenzene	ug/L	8-Apr-1999	ND				ND		ND		ND	ND		ND		ND
1,3,5-Trimethylbenzene	ug/L	28-Sep-1999	ND				ND		ND		ND	ND		ND		ND
1,3,5-Trimethylbenzene	ug/L	6-Apr-2000	ND				ND	ND			ND	ND	ND	ND	ND	ND
1,3,5-Trimethylbenzene	ug/L	27-Sep-2000	ND				ND	ND	ND		ND	ND	ND	ND	ND	ND
1,3,5-Trimethylbenzene	ug/L	5-Apr-2001	< 1.0				< 1.0	< 1.0	< 1.0	< 1.0	< 1.0	< 1.0	< 1.0	< 1.0	< 1.0	< 1.0
1,3,5-Trimethylbenzene	ug/L	23-Oct-2001	< 1.0				< 1.0	< 1.0	< 1.0	< 1.0	< 1.0	< 1.0	< 1.0	< 1.0	< 1.0	< 1.0
1,3,5-Trimethylbenzene	ug/L	2-Apr-2002	< 1.0				< 1.0	< 1.0	< 1.0		< 1.0	< 1.0	< 1.0	< 1.0	< 1.0	< 1.0
1,3,5-Trimethylbenzene	ug/L	31-Oct-2002	< 1.0				< 1.0	< 1.0	< 1.0	< 1.0	< 1.0	< 1.0	< 1.0	< 1.0	< 1.0	< 1.0
1,3,5-Trimethylbenzene	ug/L	1-Apr-2003	< 1.0				< 1.0		< 1.0	< 1.0	< 1.0	< 1.0	< 1.0	< 1.0	< 1.0	< 1.0
1,3,5-Trimethylbenzene	ug/L	7-Oct-2003	< 1.0					< 1.0		< 1.0	< 1.0		< 1.0	< 1.0	< 1.0	< 1.0
1,3,5-Trimethylbenzene	ug/L	2-Apr-2004	< 1.0				< 1.0	< 1.0	< 1.0	< 1.0	< 1.0	< 1.0	< 1.0	< 1.0	< 1.0	< 1.0
1,3,5-Trimethylbenzene	ug/L	18-Oct-2004	< 1.0				< 1.0	< 1.0	< 1.0	< 1.0	< 1.0	< 1.0	< 1.0	< 1.0	< 1.0	< 1.0
1,3,5-Trimethylbenzene	ug/L	4-Apr-2005	< 1.0				< 1.0	< 1.0	< 1.0		< 1.0	< 1.0	< 1.0	< 1.0	< 1.0	< 1.0
1,3,5-Trimethylbenzene	ug/L	6-Oct-2005	< 1.0		< 1.0		< 1.0	< 1.0	< 1.0		< 1.0	< 1.0	< 1.0	< 1.0	< 1.0	< 1.0
1,3,5-Trimethylbenzene	ug/L	5-Apr-2006	< 1.0		< 1.0		< 1.0	< 1.0	< 1.0	< 1.0	< 1.0	< 1.0	< 1.0	< 1.0	< 1.0	< 1.0
1,3,5-Trimethylbenzene	ug/L	5-Oct-2006	< 1.0		< 1.0		< 1.0	< 1.0	< 1.0		< 1.0	< 1.0	< 1.0	< 1.0	< 1.0	< 1.0
1,3,5-Trimethylbenzene	ug/L	2-Apr-2007	< 1.0		< 1.0		< 1.0		< 1.0		< 1.0	< 1.0		< 1.0	< 1.0	< 1.0
1,3,5-Trimethylbenzene	ug/L	11-Oct-2007	< 1.0		< 1.0		< 1.0				< 1.0	< 1.0		< 1.0	< 1.0	< 1.0
1,3,5-Trimethylbenzene	ug/L	6-Mar-2008	< 1.0		< 1.0											
1,3,5-Trimethylbenzene	ug/L	30-Jun-2008	< 1.0		< 1.0											
1,3,5-Trimethylbenzene	ug/L	1-Oct-2008	< 1.0		< 1.0		< 1.0	< 1.0			< 1.0	< 1.0		< 1.0	< 1.0	< 1.0
1,3,5-Trimethylbenzene	ug/L	28-Nov-2008	< 1.0		< 1.0											
1,3,5-Trimethylbenzene	ug/L	9-Apr-2009					< 1	< 1	< 1		< 1	< 1	< 1	< 1	< 1	< 1
1,3,5-Trimethylbenzene	ug/L	29-Sep-2009	< 1													

Parameter	Units	Date	Field Blank	Field Blank #2	Field Duplicate	Field Duplicate #2	MW-91-1	MW-91-10	MW-91-2A	MW-91-3	MW-91-4A	MW-91-4B	MW-91-5A	MW-91-5B	MW-91-6	MW-91-7
1,3,5-Trimethylbenzene	ug/L	1-Oct-2009					< 1	< 1	< 1		< 1	< 1		< 1	< 1	< 1
1,3,5-Trimethylbenzene	µg/L	14-Oct-2010	<1		<1		<1				<1	<1		<1	<1	<1
1,3,5-Trimethylbenzene	µg/L	26-Apr-2010	<1		<1		<1		<1		<1	<1		<1	<1	<1
1,3,5-Trimethylbenzene	µg/L	7-Apr-2011	<1		<1		<1		<1		<1	<1		<1	<1	<1
1,3,5-Trimethylbenzene	µg/L	18-Jul-2011	<1		<1		<1		<1		<1	<1		<1	<1	<1
1,3,5-Trimethylbenzene	µg/L	21-Oct-2011	<1		<1		<1		<1		<1	<1		<1	<1	<1
1,3,5-Trimethylbenzene	µg/L	7-May-2012	<1	<1	<1	<1	<1			<1	<1	<1		<1	<1	<1
1,3,5-Trimethylbenzene	µg/L	3-Oct-2012	<1	<1	<1	<1	<1		<1		<1	<1		<1	<1	<1
1,3-Dichlorobenzene	ug/L	13-May-1993	BDL				BDL	BDL	BDL		BDL	BDL	BDL	BDL	BDL	BDL
1,3-Dichlorobenzene	ug/L	8-Jul-1993	BDL				BDL	BDL	BDL	BDL	BDL	BDL	BDL	BDL	BDL	BDL
1,3-Dichlorobenzene	ug/L	15-Sep-1993	BDL				BDL	BDL	BDL	BDL	BDL	BDL	BDL	BDL	BDL	BDL
1,3-Dichlorobenzene	ug/L	13-Apr-1994	BDL				BDL		BDL		BDL	BDL				BDL
1,3-Dichlorobenzene	ug/L	27-Jun-1994	BDL				BDL	BDL	BDL		BDL	BDL				BDL
1,3-Dichlorobenzene	ug/L	11-Jul-1994														
1,3-Dichlorobenzene	ug/L	22-Sep-1994	BDL				BDL		BDL		BDL	BDL		BDL		BDL
1,3-Dichlorobenzene	ug/L	11-Nov-1994														
1,3-Dichlorobenzene	ug/L	30-Mar-1995	ND				ND		ND		ND	ND		ND		ND
1,3-Dichlorobenzene	ug/L	21-Jun-1995	ND				ND		ND		ND	ND		ND		ND
1,3-Dichlorobenzene	ug/L	20-Sep-1995	ND				ND		ND		ND	ND		ND		ND
1,3-Dichlorobenzene	ug/L	10-Apr-1996	ND				ND		ND		ND	ND		ND		ND
1,3-Dichlorobenzene	ug/L	21-Jun-1996	ND				ND		ND		ND	ND		ND		ND
1,3-Dichlorobenzene	ug/L	27-Sep-1996	ND				ND		ND		ND	ND		ND		ND
1,3-Dichlorobenzene	ug/L	9-Apr-1997	ND				ND		ND		ND	ND		ND		ND
1,3-Dichlorobenzene	ug/L	26-Jun-1997	ND				ND		ND		ND	ND		ND		ND
1,3-Dichlorobenzene	ug/L	25-Sep-1997	ND				ND		ND		ND	ND		ND		ND
1,3-Dichlorobenzene	ug/L	1-Apr-1998	ND				ND		ND		ND	ND		ND		ND
1,3-Dichlorobenzene	ug/L	18-Aug-1998	ND				ND		ND		ND	ND		ND		ND
1,3-Dichlorobenzene	ug/L	27-Oct-1998	ND				ND		ND		ND	ND		ND		ND
1,3-Dichlorobenzene	ug/L	8-Apr-1999	ND				ND		ND		ND	ND		ND		ND
1,3-Dichlorobenzene	ug/L	28-Sep-1999	ND				ND		ND		ND	ND		ND		ND
1,3-Dichlorobenzene	ug/L	6-Apr-2000	ND				ND	ND			ND	ND	ND	ND	ND	ND
1,3-Dichlorobenzene	ug/L	27-Sep-2000	ND				ND	ND	ND		ND	ND	ND	ND	ND	ND
1,3-Dichlorobenzene	ug/L	5-Apr-2001	< 1.0				< 1.0	< 1.0	< 1.0	< 1.0	< 1.0	< 1.0	< 1.0	< 1.0	< 1.0	< 1.0
1,3-Dichlorobenzene	ug/L	23-Oct-2001	< 1.0				< 1.0	< 1.0	< 1.0	< 1.0	< 1.0	< 1.0	< 1.0	< 1.0	< 1.0	< 1.0
1,3-Dichlorobenzene	ug/L	2-Apr-2002	< 1.0				< 1.0	< 1.0	< 1.0		< 1.0	< 1.0	< 1.0	< 1.0	< 1.0	< 1.0
1,3-Dichlorobenzene	ug/L	31-Oct-2002	< 1.0				< 1.0	< 1.0	< 1.0	< 1.0	< 1.0	< 1.0	< 1.0	< 1.0	< 1.0	< 1.0
1,3-Dichlorobenzene	ug/L	1-Apr-2003	< 1.0				< 1.0		< 1.0	< 1.0	< 1.0	< 1.0	< 1.0	< 1.0	< 1.0	< 1.0
1,3-Dichlorobenzene	ug/L	7-Oct-2003	< 1.0				< 1.0	< 1.0	< 1.0	< 1.0	< 1.0	< 1.0	< 1.0	< 1.0	< 1.0	< 1.0
1,3-Dichlorobenzene	ug/L	2-Apr-2004	< 1.0				< 1.0	< 1.0	< 1.0	< 1.0	< 1.0	< 1.0	< 1.0	< 1.0	< 1.0	< 1.0
1,3-Dichlorobenzene	ug/L	18-Oct-2004	< 1.0				< 1.0	< 1.0	< 1.0	< 1.0	< 1.0	< 1.0	< 1.0	< 1.0	< 1.0	< 1.0
1,3-Dichlorobenzene	ug/L	4-Apr-2005	< 1.0				< 1.0	< 1.0	< 1.0		< 1.0	< 1.0	< 1.0	< 1.0	< 1.0	< 1.0
1,3-Dichlorobenzene	ug/L	6-Oct-2005	< 1.0		< 1.0		< 1.0	< 1.0	< 1.0		< 1.0	< 1.0	< 1.0	< 1.0	< 1.0	< 1.0
1,3-Dichlorobenzene	ug/L	5-Apr-2006	< 1.0		< 1.0		< 1.0	< 1.0	< 1.0	< 1.0	< 1.0	< 1.0	< 1.0	< 1.0	< 1.0	< 1.0
1,3-Dichlorobenzene	ug/L	5-Oct-2006	< 1.0		< 1.0		< 1.0	< 1.0	< 1.0		< 1.0	< 1.0	< 1.0	< 1.0	< 1.0	< 1.0
1,3-Dichlorobenzene	ug/L	2-Apr-2007	< 1.0		< 1.0		< 1.0		< 1.0		< 1.0	< 1.0		< 1.0	< 1.0	< 1.0
1,3-Dichlorobenzene	ug/L	11-Oct-2007	< 1.0		< 1.0		< 1.0				< 1.0	< 1.0		< 1.0	< 1.0	< 1.0
1,3-Dichlorobenzene	ug/L	6-Mar-2008	< 1.0		< 1.0											
1,3-Dichlorobenzene	ug/L	30-Jun-2008	< 1.0		< 1.0											
1,3-Dichlorobenzene	ug/L	1-Oct-2008	< 1.0		< 1.0		< 1.0	< 1.0			< 1.0	< 1.0		< 1.0	< 1.0	< 1.0
1,3-Dichlorobenzene	ug/L	28-Nov-2008	< 1.0		< 1.0											
1,3-Dichlorobenzene	ug/L	9-Apr-2009					< 1	< 1	< 1		< 1	< 1	< 1	< 1	< 1	< 1
1,3-Dichlorobenzene	ug/L	29-Sep-2009	< 1													
1,3-Dichlorobenzene	ug/L	1-Oct-2009					< 1	< 1	< 1		< 1	< 1		< 1	< 1	< 1
1,3-Dichlorobenzene	µg/L	14-Oct-2010	<1		<1		<1				<1	<1		<1	<1	<1
1,3-Dichlorobenzene	µg/L	26-Apr-2010	<1		<1		<1		<1		<1	<1		<1	<1	<1
1,3-Dichlorobenzene	µg/L	7-Apr-2011	<1		<1		<1		<1		<1	<1		<1	<1	<1
1,3-Dichlorobenzene	µg/L	18-Jul-2011	<1		<1		<1		<1		<1	<1		<1	<1	<1
1,3-Dichlorobenzene	µg/L	21-Oct-2011	<1		<1		<1		<1		<1	<1		<1	<1	<1
1,3-Dichlorobenzene	µg/L	7-May-2012	<1	<1	<1	<1	<1			<1	<1	<1		<1	<1	<1
1,3-Dichlorobenzene	µg/L	3-Oct-2012	<1	<1	<1	<1	<1		<1		<1	<1		<1	<1	<1

Parameter	Units	Date	Field Blank	Field Blank #2	Field Duplicate	Field Duplicate #2	MW-91-1	MW-91-10	MW-91-2A	MW-91-3	MW-91-4A	MW-91-4B	MW-91-5A	MW-91-5B	MW-91-6	MW-91-7
1,3-Dichloropropane	ug/L	13-May-1993	BDL				BDL	BDL	BDL		BDL	BDL	BDL	BDL	BDL	BDL
1,3-Dichloropropane	ug/L	8-Jul-1993	BDL				BDL	BDL	BDL	BDL	BDL	BDL	BDL	BDL	BDL	BDL
1,3-Dichloropropane	ug/L	15-Sep-1993	BDL				BDL	BDL	BDL	BDL	BDL	BDL	BDL	BDL	BDL	BDL
1,3-Dichloropropane	ug/L	13-Apr-1994	BDL				BDL		BDL		BDL	BDL				BDL
1,3-Dichloropropane	ug/L	27-Jun-1994	BDL				BDL	BDL	BDL		BDL	BDL				BDL
1,3-Dichloropropane	ug/L	11-Jul-1994														
1,3-Dichloropropane	ug/L	22-Sep-1994	BDL				BDL		BDL		BDL	BDL		BDL		BDL
1,3-Dichloropropane	ug/L	11-Nov-1994														
1,3-Dichloropropane	ug/L	30-Mar-1995	ND				ND		ND		ND	ND		ND		ND
1,3-Dichloropropane	ug/L	21-Jun-1995	ND				ND		ND		ND	ND		ND		ND
1,3-Dichloropropane	ug/L	20-Sep-1995	ND				ND		ND		ND	ND		ND		ND
1,3-Dichloropropane	ug/L	10-Apr-1996	ND				ND		ND		ND	ND		ND		ND
1,3-Dichloropropane	ug/L	21-Jun-1996	ND				ND		ND		ND	ND		ND		ND
1,3-Dichloropropane	ug/L	27-Sep-1996	ND				ND		ND		ND	ND		ND		ND
1,3-Dichloropropane	ug/L	9-Apr-1997	ND				ND		ND		ND	ND		ND		ND
1,3-Dichloropropane	ug/L	26-Jun-1997	ND				ND		ND		ND	ND		ND		ND
1,3-Dichloropropane	ug/L	25-Sep-1997	ND				ND		ND		ND	ND		ND		ND
1,3-Dichloropropane	ug/L	1-Apr-1998	ND				ND		ND		ND	ND		ND		ND
1,3-Dichloropropane	ug/L	18-Aug-1998	ND				ND		ND		ND	ND		ND		ND
1,3-Dichloropropane	ug/L	27-Oct-1998	ND				ND		ND		ND	ND		ND		ND
1,3-Dichloropropane	ug/L	8-Apr-1999	ND				ND		ND		ND	ND		ND		ND
1,3-Dichloropropane	ug/L	28-Sep-1999	ND				ND		ND		ND	ND		ND		ND
1,3-Dichloropropane	ug/L	6-Apr-2000	ND				ND	ND			ND	ND	ND	ND	ND	ND
1,3-Dichloropropane	ug/L	27-Sep-2000	ND				ND	ND	ND		ND	ND	ND	ND	ND	ND
1,3-Dichloropropane	ug/L	5-Apr-2001	< 1.0				< 1.0	< 1.0	< 1.0	< 1.0	< 1.0	< 1.0	< 1.0	< 1.0	< 1.0	< 1.0
1,3-Dichloropropane	ug/L	23-Oct-2001	< 1.0				< 1.0	< 1.0	< 1.0	< 1.0	< 1.0	< 1.0	< 1.0	< 1.0	< 1.0	< 1.0
1,3-Dichloropropane	ug/L	2-Apr-2002	< 1.0				< 1.0	< 1.0	< 1.0		< 1.0	< 1.0	< 1.0	< 1.0	< 1.0	< 1.0
1,3-Dichloropropane	ug/L	31-Oct-2002	< 1.0				< 1.0	< 1.0	< 1.0	< 1.0	< 1.0	< 1.0	< 1.0	< 1.0	< 1.0	< 1.0
1,3-Dichloropropane	ug/L	1-Apr-2003	< 1.0				< 1.0		< 1.0	< 1.0	< 1.0	< 1.0	< 1.0	< 1.0	< 1.0	< 1.0
1,3-Dichloropropane	ug/L	7-Oct-2003	< 1.0				< 1.0	< 1.0	< 1.0	< 1.0	< 1.0	< 1.0	< 1.0	< 1.0	< 1.0	< 1.0
1,3-Dichloropropane	ug/L	2-Apr-2004	< 1.0				< 1.0	< 1.0	< 1.0	< 1.0	< 1.0	< 1.0	< 1.0	< 1.0	< 1.0	< 1.0
1,3-Dichloropropane	ug/L	18-Oct-2004	< 1.0				< 1.0	< 1.0	< 1.0	< 1.0	< 1.0	< 1.0	< 1.0	< 1.0	< 1.0	< 1.0
1,3-Dichloropropane	ug/L	4-Apr-2005	< 1.0				< 1.0	< 1.0	< 1.0		< 1.0	< 1.0	< 1.0	< 1.0	< 1.0	< 1.0
1,3-Dichloropropane	ug/L	6-Oct-2005	< 1.0		< 1.0		< 1.0	< 1.0	< 1.0		< 1.0	< 1.0	< 1.0	< 1.0	< 1.0	< 1.0
1,3-Dichloropropane	ug/L	5-Apr-2006	< 1.0		< 1.0		< 1.0	< 1.0	< 1.0	< 1.0	< 1.0	< 1.0	< 1.0	< 1.0	< 1.0	< 1.0
1,3-Dichloropropane	ug/L	5-Oct-2006	< 1.0		< 1.0		< 1.0	< 1.0	< 1.0		< 1.0	< 1.0	< 1.0	< 1.0	< 1.0	< 1.0
1,3-Dichloropropane	ug/L	2-Apr-2007	< 1.0		< 1.0		< 1.0		< 1.0		< 1.0	< 1.0		< 1.0	< 1.0	< 1.0
1,3-Dichloropropane	ug/L	11-Oct-2007	< 1.0		< 1.0		< 1.0				< 1.0	< 1.0		< 1.0	< 1.0	< 1.0
1,3-Dichloropropane	ug/L	6-Mar-2008	< 1.0		< 1.0											
1,3-Dichloropropane	ug/L	30-Jun-2008	< 1.0		< 1.0											
1,3-Dichloropropane	ug/L	1-Oct-2008	< 1.0		< 1.0		< 1.0	< 1.0			< 1.0	< 1.0		< 1.0	< 1.0	< 1.0
1,3-Dichloropropane	ug/L	28-Nov-2008	< 1.0		< 1.0											
1,3-Dichloropropane	ug/L	9-Apr-2009					< 1	< 1	< 1		< 1	< 1	< 1	< 1	< 1	< 1
1,3-Dichloropropane	ug/L	29-Sep-2009	< 1													
1,3-Dichloropropane	ug/L	1-Oct-2009					< 1	< 1	< 1		< 1	< 1		< 1	< 1	< 1
1,3-Dichloropropane	µg/L	14-Oct-2010	<1		<1		<1				<1	<1		<1	<1	<1
1,3-Dichloropropane	µg/L	26-Apr-2010	<1		<1		<1		<1		<1	<1		<1	<1	<1
1,3-Dichloropropane	µg/L	7-Apr-2011	<1		<1		<1		<1		<1	<1		<1	<1	<1
1,3-Dichloropropane	µg/L	18-Jul-2011	<1		<1		<1		<1		<1	<1		<1	<1	<1
1,3-Dichloropropane	µg/L	21-Oct-2011	<1		<1		<1		<1		<1	<1		<1	<1	<1
1,3-Dichloropropane	µg/L	7-May-2012	<1	<1	<1	<1	<1			<1	<1	<1		<1	<1	<1
1,3-Dichloropropane	µg/L	3-Oct-2012	<1	<1	<1	<1	<1		<1		<1	<1		<1	<1	<1
1,4-Dichlorobenzene	ug/L	13-May-1993	BDL				BDL	BDL	BDL		BDL	BDL	BDL	BDL	BDL	BDL
1,4-Dichlorobenzene	ug/L	8-Jul-1993	BDL				BDL	BDL	BDL	BDL	BDL	BDL	BDL	BDL	BDL	BDL
1,4-Dichlorobenzene	ug/L	15-Sep-1993	BDL				BDL	BDL	BDL	BDL	BDL	BDL	BDL	BDL	BDL	BDL
1,4-Dichlorobenzene	ug/L	13-Apr-1994	BDL				BDL		BDL		BDL	BDL				BDL
1,4-Dichlorobenzene	ug/L	27-Jun-1994	BDL				BDL	BDL	BDL		BDL	BDL				BDL
1,4-Dichlorobenzene	ug/L	11-Jul-1994														
1,4-Dichlorobenzene	ug/L	22-Sep-1994	BDL				BDL		BDL		BDL	BDL		BDL		BDL
1,4-Dichlorobenzene	ug/L	11-Nov-1994														
1,4-Dichlorobenzene	ug/L	30-Mar-1995	ND				ND		ND		ND	ND		ND		ND

Parameter	Units	Date	Field Blank	Field Blank #2	Field Duplicate	Field Duplicate #2	MW-91-1	MW-91-10	MW-91-2A	MW-91-3	MW-91-4A	MW-91-4B	MW-91-5A	MW-91-5B	MW-91-6	MW-91-7
1,4-Dichlorobenzene	ug/L	21-Jun-1995	ND				ND		ND		ND	ND		ND		ND
1,4-Dichlorobenzene	ug/L	20-Sep-1995	ND				ND		ND		ND	ND		ND		ND
1,4-Dichlorobenzene	ug/L	10-Apr-1996	ND				ND		ND		ND	ND		ND		ND
1,4-Dichlorobenzene	ug/L	21-Jun-1996	ND				ND		ND		ND	ND		ND		ND
1,4-Dichlorobenzene	ug/L	27-Sep-1996	ND				ND		ND		ND	ND		ND		ND
1,4-Dichlorobenzene	ug/L	9-Apr-1997	ND				ND		ND		ND	ND		ND		ND
1,4-Dichlorobenzene	ug/L	26-Jun-1997	ND				ND		ND		ND	ND		ND		ND
1,4-Dichlorobenzene	ug/L	25-Sep-1997	ND				ND		ND		ND	ND		ND		ND
1,4-Dichlorobenzene	ug/L	1-Apr-1998	ND				ND		ND		ND	ND		ND		ND
1,4-Dichlorobenzene	ug/L	18-Aug-1998	ND				ND		ND		ND	ND		ND		ND
1,4-Dichlorobenzene	ug/L	27-Oct-1998	ND				ND		ND		ND	ND		ND		ND
1,4-Dichlorobenzene	ug/L	8-Apr-1999	ND				ND		ND		ND	ND		ND		ND
1,4-Dichlorobenzene	ug/L	28-Sep-1999	ND				ND		ND		ND	ND		ND		ND
1,4-Dichlorobenzene	ug/L	6-Apr-2000	ND				ND	ND			ND	ND	ND	ND	ND	ND
1,4-Dichlorobenzene	ug/L	27-Sep-2000	ND				ND	ND	ND		ND	ND	ND	ND	ND	ND
1,4-Dichlorobenzene	ug/L	5-Apr-2001	< 1.0				< 1.0	< 1.0	< 1.0	< 1.0	< 1.0	< 1.0	< 1.0	< 1.0	< 1.0	< 1.0
1,4-Dichlorobenzene	ug/L	23-Oct-2001	< 1.0				< 1.0	< 1.0	< 1.0	< 1.0	< 1.0	< 1.0	< 1.0	< 1.0	< 1.0	< 1.0
1,4-Dichlorobenzene	ug/L	2-Apr-2002	< 1.0				< 1.0	< 1.0	< 1.0		< 1.0	< 1.0	< 1.0	< 1.0	< 1.0	< 1.0
1,4-Dichlorobenzene	ug/L	31-Oct-2002	< 1.0				< 1.0	< 1.0	< 1.0	< 1.0	< 1.0	< 1.0	< 1.0	< 1.0	< 1.0	< 1.0
1,4-Dichlorobenzene	ug/L	1-Apr-2003	< 1.0				< 1.0		< 1.0	< 1.0	< 1.0	< 1.0	< 1.0	< 1.0	< 1.0	< 1.0
1,4-Dichlorobenzene	ug/L	7-Oct-2003	< 1.0				< 1.0	< 1.0	< 1.0	< 1.0	< 1.0	< 1.0	< 1.0	< 1.0	< 1.0	< 1.0
1,4-Dichlorobenzene	ug/L	2-Apr-2004	< 0.5				< 0.5	< 0.5	< 0.5	< 0.5	< 0.5	< 0.5	< 0.5	< 0.5	< 0.5	< 0.5
1,4-Dichlorobenzene	ug/L	18-Oct-2004	< 0.5				< 0.5	< 0.5	< 0.5	< 0.5	< 0.5	< 0.5	< 0.5	< 0.5	< 0.5	< 0.5
1,4-Dichlorobenzene	ug/L	4-Apr-2005	< 0.5				< 0.5	< 0.5	< 0.5		< 0.5	< 0.5	< 0.5	< 0.5	< 0.5	< 0.5
1,4-Dichlorobenzene	ug/L	6-Oct-2005	< 1.0		< 1.0		< 1.0	< 1.0	< 1.0		< 1.0	< 1.0	< 1.0	< 1.0	< 1.0	< 1.0
1,4-Dichlorobenzene	ug/L	5-Apr-2006	< 1.0		< 1.0		< 1.0	< 1.0	< 1.0	< 1.0	< 1.0	< 1.0	< 1.0	< 1.0	< 1.0	< 1.0
1,4-Dichlorobenzene	ug/L	5-Oct-2006	< 1.0		< 1.0		< 1.0	< 1.0	< 1.0		< 1.0	< 1.0	< 1.0	< 1.0	< 1.0	< 1.0
1,4-Dichlorobenzene	ug/L	2-Apr-2007	< 1.0		< 1.0		< 1.0		< 1.0		< 1.0	< 1.0		< 1.0	< 1.0	< 1.0
1,4-Dichlorobenzene	ug/L	11-Oct-2007	< 1.0		< 1.0		< 1.0				< 1.0	< 1.0		< 1.0	< 1.0	< 1.0
1,4-Dichlorobenzene	ug/L	6-Mar-2008	< 1.0		< 1.0											
1,4-Dichlorobenzene	ug/L	30-Jun-2008	< 1.0		< 1.0											
1,4-Dichlorobenzene	ug/L	1-Oct-2008	< 1.0		< 1.0		< 1.0	< 1.0			< 1.0	< 1.0		< 1.0	< 1.0	< 1.0
1,4-Dichlorobenzene	ug/L	28-Nov-2008	< 1.0		< 1.0											
1,4-Dichlorobenzene	ug/L	9-Apr-2009					< 1	< 1	< 1		< 1	< 1	< 1	< 1	< 1	< 1
1,4-Dichlorobenzene	ug/L	29-Sep-2009	< 1													
1,4-Dichlorobenzene	ug/L	1-Oct-2009					< 1	< 1	< 1		< 1	< 1		< 1	< 1	< 1
1,4-Dichlorobenzene	µg/L	14-Oct-2010	<0.5		<0.5		<0.5				<0.5	<0.5		<0.5	<0.5	<0.5
1,4-Dichlorobenzene	µg/L	26-Apr-2010	<0.5		<0.5		<0.5		<0.5		<0.5	<0.5		<0.5	<0.5	<0.5
1,4-Dichlorobenzene	µg/L	7-Apr-2011	<0.5		<0.5		<0.5		<0.5		<0.5	<0.5		<0.5	<0.5	<0.5
1,4-Dichlorobenzene	µg/L	18-Jul-2011	<0.5		<0.5		<0.5		<0.5		<0.5	<0.5		<0.5	<0.5	<0.5
1,4-Dichlorobenzene	µg/L	21-Oct-2011	<0.5		<0.5		<0.5		<1		<1	<1		<1	<1	<1
1,4-Dichlorobenzene	µg/L	7-May-2012	<1	<1	<1	<1	<1			<1	<1	<1		<1	<1	<1
1,4-Dichlorobenzene	µg/L	3-Oct-2012	<1	<1	<1	<1	<1		<1		<1	<1		<1	<1	<1
2,2-Dichloropropane	ug/L	13-May-1993	BDL				BDL	BDL	BDL		BDL	BDL	BDL	BDL	BDL	BDL
2,2-Dichloropropane	ug/L	8-Jul-1993	BDL				BDL	BDL	BDL	BDL	BDL	BDL	BDL	BDL	BDL	BDL
2,2-Dichloropropane	ug/L	15-Sep-1993	BDL				BDL	BDL	BDL	BDL	BDL	BDL	BDL	BDL	BDL	BDL
2,2-Dichloropropane	ug/L	13-Apr-1994	BDL				BDL		BDL		BDL	BDL				BDL
2,2-Dichloropropane	ug/L	27-Jun-1994	BDL				BDL	BDL	BDL		BDL	BDL				BDL
2,2-Dichloropropane	ug/L	11-Jul-1994														
2,2-Dichloropropane	ug/L	22-Sep-1994	BDL				BDL		BDL		BDL	BDL		BDL		BDL
2,2-Dichloropropane	ug/L	11-Nov-1994														
2,2-Dichloropropane	ug/L	30-Mar-1995	ND				ND		ND		ND	ND		ND		ND
2,2-Dichloropropane	ug/L	21-Jun-1995	ND				ND		ND		ND	ND		ND		ND
2,2-Dichloropropane	ug/L	20-Sep-1995	ND				ND		ND		ND	ND		ND		ND
2,2-Dichloropropane	ug/L	10-Apr-1996	ND				ND		ND		ND	ND		ND		ND
2,2-Dichloropropane	ug/L	21-Jun-1996	ND				ND		ND		ND	ND		ND		ND
2,2-Dichloropropane	ug/L	27-Sep-1996	ND				ND		ND		ND	ND		ND		ND
2,2-Dichloropropane	ug/L	9-Apr-1997	ND				ND		ND		ND	ND		ND		ND
2,2-Dichloropropane	ug/L	26-Jun-1997	ND				ND		ND		ND	ND		ND		ND
2,2-Dichloropropane	ug/L	25-Sep-1997	ND				ND		ND		ND	ND		ND		ND
2,2-Dichloropropane	ug/L	1-Apr-1998	ND				ND		ND		ND	ND		ND		ND

Parameter	Units	Date	Field Blank	Field Blank #2	Field Duplicate	Field Duplicate #2	MW-91-1	MW-91-10	MW-91-2A	MW-91-3	MW-91-4A	MW-91-4B	MW-91-5A	MW-91-5B	MW-91-6	MW-91-7
2,2-Dichloropropane	ug/L	18-Aug-1998	ND				ND		ND		ND	ND		ND		ND
2,2-Dichloropropane	ug/L	27-Oct-1998	ND				ND		ND		ND	ND		ND		ND
2,2-Dichloropropane	ug/L	8-Apr-1999	ND				ND		ND		ND	ND		ND		ND
2,2-Dichloropropane	ug/L	28-Sep-1999	ND				ND		ND		ND	ND		ND		ND
2,2-Dichloropropane	ug/L	6-Apr-2000	ND				ND	ND			ND	ND	ND	ND	ND	ND
2,2-Dichloropropane	ug/L	27-Sep-2000	ND				ND	ND	ND		ND	ND	ND	ND	ND	ND
2,2-Dichloropropane	ug/L	5-Apr-2001	< 1.0				< 1.0	< 1.0	< 1.0	< 1.0	< 1.0	< 1.0	< 1.0	< 1.0	< 1.0	< 1.0
2,2-Dichloropropane	ug/L	23-Oct-2001	< 1.0				< 1.0	< 1.0	< 1.0	< 1.0	< 1.0	< 1.0	< 1.0	< 1.0	< 1.0	< 1.0
2,2-Dichloropropane	ug/L	2-Apr-2002	< 1.0				< 1.0	< 1.0	< 1.0		< 1.0	< 1.0	< 1.0	< 1.0	< 1.0	< 1.0
2,2-Dichloropropane	ug/L	31-Oct-2002	< 1.0				< 1.0	< 1.0	< 1.0	< 1.0	< 1.0	< 1.0	< 1.0	< 1.0	< 1.0	< 1.0
2,2-Dichloropropane	ug/L	1-Apr-2003	< 1.0				< 1.0		< 1.0	< 1.0	< 1.0	< 1.0	< 1.0	< 1.0	< 1.0	< 1.0
2,2-Dichloropropane	ug/L	7-Oct-2003	< 1.0				< 1.0	< 1.0	< 1.0	< 1.0	< 1.0	< 1.0	< 1.0	< 1.0	< 1.0	< 1.0
2,2-Dichloropropane	ug/L	2-Apr-2004	< 1.0				< 1.0	< 1.0	< 1.0	< 1.0	< 1.0	< 1.0	< 1.0	< 1.0	< 1.0	< 1.0
2,2-Dichloropropane	ug/L	18-Oct-2004	< 1.0				< 1.0	< 1.0	< 1.0	< 1.0	< 1.0	< 1.0	< 1.0	< 1.0	< 1.0	< 1.0
2,2-Dichloropropane	ug/L	4-Apr-2005	< 1.0				< 1.0	< 1.0	< 1.0		< 1.0	< 1.0	< 1.0	< 1.0	< 1.0	< 1.0
2,2-Dichloropropane	ug/L	6-Oct-2005	< 1.0		< 1.0		< 1.0	< 1.0	< 1.0		< 1.0	< 1.0	< 1.0	< 1.0	< 1.0	< 1.0
2,2-Dichloropropane	ug/L	5-Apr-2006	< 1.0		< 1.0		< 1.0	< 1.0	< 1.0	< 1.0	< 1.0	< 1.0	< 1.0	< 1.0	< 1.0	< 1.0
2,2-Dichloropropane	ug/L	5-Oct-2006	< 1.0		< 1.0		< 1.0	< 1.0	< 1.0		< 1.0	< 1.0	< 1.0	< 1.0	< 1.0	< 1.0
2,2-Dichloropropane	ug/L	2-Apr-2007	< 1.0		< 1.0		< 1.0		< 1.0		< 1.0	< 1.0	< 1.0	< 1.0	< 1.0	< 1.0
2,2-Dichloropropane	ug/L	11-Oct-2007	< 1.0		< 1.0		< 1.0				< 1.0	< 1.0		< 1.0	< 1.0	< 1.0
2,2-Dichloropropane	ug/L	6-Mar-2008	< 1.0		< 1.0											
2,2-Dichloropropane	ug/L	30-Jun-2008	< 1.0		< 1.0											
2,2-Dichloropropane	ug/L	1-Oct-2008	< 1.0		< 1.0		< 1.0	< 1.0			< 1.0	< 1.0		< 1.0	< 1.0	< 1.0
2,2-Dichloropropane	ug/L	28-Nov-2008	< 1.0		< 1.0											
2,2-Dichloropropane	ug/L	9-Apr-2009					< 1	< 1	< 1		< 1	< 1	< 1	< 1	< 1	< 1
2,2-Dichloropropane	ug/L	29-Sep-2009	< 1													
2,2-Dichloropropane	ug/L	1-Oct-2009					< 1	< 1	< 1		< 1	< 1		< 1	< 1	< 1
2,2-Dichloropropane	µg/L	14-Oct-2010	<1		<1		<1				<1	<1		<1	<1	<1
2,2-Dichloropropane	µg/L	26-Apr-2010	<1		<1		<1		<1		<1	<1		<1	<1	<1
2,2-Dichloropropane	µg/L	7-Apr-2011	<1		<1		<1		<1		<1	<1		<1	<1	<1
2,2-Dichloropropane	µg/L	18-Jul-2011	<1		<1		<1		<1		<1	<1		<1	<1	<1
2,2-Dichloropropane	µg/L	21-Oct-2011	<4		<4		<4		<4		<4	<4		<4	<4	<4
2,2-Dichloropropane	µg/L	7-May-2012	<4	<4	<4	<4	<4			<4	<4	<4		<4	<4	<4
2,2-Dichloropropane	µg/L	3-Oct-2012	<4	<4	<4	<4	<4		<4		<4	<4		<4	<4	<4
2-Chlorotoluene	ug/L	13-May-1993	BDL				BDL	BDL	BDL		BDL	BDL	BDL	BDL	BDL	BDL
2-Chlorotoluene	ug/L	8-Jul-1993	BDL				BDL	BDL	BDL	BDL	BDL	BDL	BDL	BDL	BDL	BDL
2-Chlorotoluene	ug/L	15-Sep-1993	BDL				BDL	BDL	BDL	BDL	BDL	BDL	BDL	BDL	BDL	BDL
2-Chlorotoluene	ug/L	13-Apr-1994	BDL				BDL		BDL		BDL	BDL				BDL
2-Chlorotoluene	ug/L	27-Jun-1994	BDL				BDL	BDL	BDL		BDL	BDL				BDL
2-Chlorotoluene	ug/L	11-Jul-1994														
2-Chlorotoluene	ug/L	22-Sep-1994	BDL				BDL		BDL		BDL	BDL		BDL		BDL
2-Chlorotoluene	ug/L	11-Nov-1994														
2-Chlorotoluene	ug/L	30-Mar-1995	ND				ND		ND		ND	ND		ND		ND
2-Chlorotoluene	ug/L	21-Jun-1995	ND				ND		ND		ND	ND		ND		ND
2-Chlorotoluene	ug/L	20-Sep-1995	ND				ND		ND		ND	ND		ND		ND
2-Chlorotoluene	ug/L	10-Apr-1996	ND				ND		ND		ND	ND		ND		ND
2-Chlorotoluene	ug/L	21-Jun-1996	ND				ND		ND		ND	ND		ND		ND
2-Chlorotoluene	ug/L	27-Sep-1996	ND				ND		ND		ND	ND		ND		ND
2-Chlorotoluene	ug/L	9-Apr-1997	ND				ND		ND		ND	ND		ND		ND
2-Chlorotoluene	ug/L	26-Jun-1997	ND				ND		ND		ND	ND		ND		ND
2-Chlorotoluene	ug/L	25-Sep-1997	ND				ND		ND		ND	ND		ND		ND
2-Chlorotoluene	ug/L	1-Apr-1998	ND				ND		ND		ND	ND		ND		ND
2-Chlorotoluene	ug/L	18-Aug-1998	ND				ND		ND		ND	ND		ND		ND
2-Chlorotoluene	ug/L	27-Oct-1998	ND				ND		ND		ND	ND		ND		ND
2-Chlorotoluene	ug/L	8-Apr-1999	ND				ND		ND		ND	ND		ND		ND
2-Chlorotoluene	ug/L	28-Sep-1999	ND				ND		ND		ND	ND		ND		ND
2-Chlorotoluene	ug/L	27-Sep-2000	ND					ND							ND	ND
2-Chlorotoluene	ug/L	5-Apr-2001	< 1.0				< 1.0	< 1.0	< 1.0	< 1.0	< 1.0	< 1.0	< 1.0	< 1.0	< 1.0	< 1.0
2-Chlorotoluene	ug/L	23-Oct-2001	< 1.0				< 1.0	< 1.0	< 1.0	< 1.0	< 1.0	< 1.0	< 1.0	< 1.0	< 1.0	< 1.0
2-Chlorotoluene	ug/L	2-Apr-2002	< 1.0				< 1.0	< 1.0	< 1.0		< 1.0	< 1.0	< 1.0	< 1.0	< 1.0	< 1.0
2-Chlorotoluene	ug/L	31-Oct-2002	< 1.0				< 1.0	< 1.0	< 1.0	< 1.0	< 1.0	< 1.0	< 1.0	< 1.0	< 1.0	< 1.0

Parameter	Units	Date	Field Blank	Field Blank #2	Field Duplicate	Field Duplicate #2	MW-91-1	MW-91-10	MW-91-2A	MW-91-3	MW-91-4A	MW-91-4B	MW-91-5A	MW-91-5B	MW-91-6	MW-91-7
2-Chlorotoluene	ug/L	1-Apr-2003	< 1.0				< 1.0		< 1.0	< 1.0	< 1.0	< 1.0	< 1.0	< 1.0	< 1.0	< 1.0
2-Chlorotoluene	ug/L	7-Oct-2003	< 1.0				< 1.0	< 1.0	< 1.0	< 1.0	< 1.0	< 1.0	< 1.0	< 1.0	< 1.0	< 1.0
2-Chlorotoluene	ug/L	2-Apr-2004	< 1.0				< 1.0	< 1.0	< 1.0	< 1.0	< 1.0	< 1.0	< 1.0	< 1.0	< 1.0	< 1.0
2-Chlorotoluene	ug/L	18-Oct-2004	< 1.0				< 1.0	< 1.0	< 1.0	< 1.0	< 1.0	< 1.0	< 1.0	< 1.0	< 1.0	< 1.0
2-Chlorotoluene	ug/L	4-Apr-2005	< 1.0				< 1.0	< 1.0	< 1.0		< 1.0	< 1.0	< 1.0	< 1.0	< 1.0	< 1.0
2-Chlorotoluene	ug/L	6-Oct-2005	< 1.0		< 1.0		< 1.0	< 1.0	< 1.0		< 1.0	< 1.0	< 1.0	< 1.0	< 1.0	< 1.0
2-Chlorotoluene	ug/L	5-Apr-2006	< 1.0		< 1.0		< 1.0	< 1.0	< 1.0	< 1.0	< 1.0	< 1.0	< 1.0	< 1.0	< 1.0	< 1.0
2-Chlorotoluene	ug/L	5-Oct-2006	< 1.0		< 1.0		< 1.0	< 1.0	< 1.0		< 1.0	< 1.0	< 1.0	< 1.0	< 1.0	< 1.0
2-Chlorotoluene	ug/L	2-Apr-2007	< 1.0		< 1.0		< 1.0		< 1.0		< 1.0	< 1.0		< 1.0	< 1.0	< 1.0
2-Chlorotoluene	ug/L	11-Oct-2007	< 1.0		< 1.0		< 1.0				< 1.0	< 1.0		< 1.0	< 1.0	< 1.0
2-Chlorotoluene	ug/L	6-Mar-2008	< 1.0		< 1.0											
2-Chlorotoluene	ug/L	30-Jun-2008	< 1.0		< 1.0											
2-Chlorotoluene	ug/L	1-Oct-2008	< 1.0		< 1.0		< 1.0	< 1.0			< 1.0	< 1.0		< 1.0	< 1.0	< 1.0
2-Chlorotoluene	ug/L	28-Nov-2008	< 1.0		< 1.0											
2-Chlorotoluene	ug/L	9-Apr-2009					< 1	< 1	< 1		< 1	< 1	< 1	< 1	< 1	< 1
2-Chlorotoluene	ug/L	29-Sep-2009	< 1													
2-Chlorotoluene	ug/L	1-Oct-2009					< 1	< 1	< 1		< 1	< 1		< 1	< 1	< 1
2-Chlorotoluene	µg/L	14-Oct-2010	<1		<1		<1				<1	<1		<1	<1	<1
2-Chlorotoluene	µg/L	26-Apr-2010	<1		<1		<1		<1		<1	<1		<1	<1	<1
2-Chlorotoluene	µg/L	7-Apr-2011	<1		<1		<1		<1		<1	<1		<1	<1	<1
2-Chlorotoluene	µg/L	18-Jul-2011	<1		<1		<1		<1		<1	<1		<1	<1	<1
2-Chlorotoluene	µg/L	21-Oct-2011	<1		<1		<1		<1		<1	<1		<1	<1	<1
2-Chlorotoluene	µg/L	7-May-2012	<1	<1	<1	<1	<1			<1	<1	<1		<1	<1	<1
2-Chlorotoluene	µg/L	3-Oct-2012	<1	<1	<1	<1	<1		<1		<1	<1		<1	<1	<1
4-Chlorotoluene	ug/L	13-May-1993	BDL				BDL	BDL	BDL		BDL	BDL	BDL	BDL	BDL	BDL
4-Chlorotoluene	ug/L	8-Jul-1993	BDL				BDL	BDL	BDL	BDL	BDL	BDL	BDL	BDL	BDL	BDL
4-Chlorotoluene	ug/L	15-Sep-1993	BDL				BDL	BDL	BDL	BDL	BDL	BDL	BDL	BDL	BDL	BDL
4-Chlorotoluene	ug/L	13-Apr-1994	BDL				BDL		BDL		BDL	BDL				BDL
4-Chlorotoluene	ug/L	27-Jun-1994	BDL				BDL	BDL	BDL		BDL	BDL				BDL
4-Chlorotoluene	ug/L	11-Jul-1994														
4-Chlorotoluene	ug/L	22-Sep-1994	BDL				BDL		BDL		BDL	BDL		BDL		BDL
4-Chlorotoluene	ug/L	11-Nov-1994														
4-Chlorotoluene	ug/L	30-Mar-1995	ND				ND		ND		ND	ND		ND		ND
4-Chlorotoluene	ug/L	21-Jun-1995	ND				ND		ND		ND	ND		ND		ND
4-Chlorotoluene	ug/L	20-Sep-1995	ND				ND		ND		ND	ND		ND		ND
4-Chlorotoluene	ug/L	10-Apr-1996	ND				ND		ND		ND	ND		ND		ND
4-Chlorotoluene	ug/L	21-Jun-1996	ND				ND		ND		ND	ND		ND		ND
4-Chlorotoluene	ug/L	27-Sep-1996	ND				ND		ND		ND	ND		ND		ND
4-Chlorotoluene	ug/L	9-Apr-1997	ND				ND		ND		ND	ND		ND		ND
4-Chlorotoluene	ug/L	26-Jun-1997	ND				ND		ND		ND	ND		ND		ND
4-Chlorotoluene	ug/L	25-Sep-1997	ND				ND		ND		ND	ND		ND		ND
4-Chlorotoluene	ug/L	1-Apr-1998	ND				ND		ND		ND	ND		ND		ND
4-Chlorotoluene	ug/L	18-Aug-1998	ND				ND		ND		ND	ND		ND		ND
4-Chlorotoluene	ug/L	27-Oct-1998	ND				ND		ND		ND	ND		ND		ND
4-Chlorotoluene	ug/L	8-Apr-1999	ND				ND		ND		ND	ND		ND		ND
4-Chlorotoluene	ug/L	28-Sep-1999	ND				ND		ND		ND	ND		ND		ND
4-Chlorotoluene	ug/L	6-Apr-2000	ND				ND	ND			ND	ND	ND	ND	ND	ND
4-Chlorotoluene	ug/L	27-Sep-2000	ND					ND							ND	ND
4-Chlorotoluene	ug/L	5-Apr-2001	< 1.0				< 1.0	< 1.0	< 1.0	< 1.0	< 1.0	< 1.0	< 1.0	< 1.0	< 1.0	< 1.0
4-Chlorotoluene	ug/L	23-Oct-2001	< 1.0				< 1.0	< 1.0	< 1.0	< 1.0	< 1.0	< 1.0	< 1.0	< 1.0	< 1.0	< 1.0
4-Chlorotoluene	ug/L	2-Apr-2002	< 1.0				< 1.0	< 1.0	< 1.0		< 1.0	< 1.0	< 1.0	< 1.0	< 1.0	< 1.0
4-Chlorotoluene	ug/L	31-Oct-2002	< 1.0				< 1.0	< 1.0	< 1.0	< 1.0	< 1.0	< 1.0	< 1.0	< 1.0	< 1.0	< 1.0
4-Chlorotoluene	ug/L	1-Apr-2003	< 1.0				< 1.0		< 1.0	< 1.0	< 1.0	< 1.0	< 1.0	< 1.0	< 1.0	< 1.0
4-Chlorotoluene	ug/L	7-Oct-2003	< 1.0				< 1.0	< 1.0	< 1.0	< 1.0	< 1.0	< 1.0	< 1.0	< 1.0	< 1.0	< 1.0
4-Chlorotoluene	ug/L	2-Apr-2004	< 1.0				< 1.0	< 1.0	< 1.0	< 1.0	< 1.0	< 1.0	< 1.0	< 1.0	< 1.0	< 1.0
4-Chlorotoluene	ug/L	18-Oct-2004	< 1.0				< 1.0	< 1.0	< 1.0	< 1.0	< 1.0	< 1.0	< 1.0	< 1.0	< 1.0	< 1.0
4-Chlorotoluene	ug/L	4-Apr-2005	< 1.0				< 1.0	< 1.0	< 1.0		< 1.0	< 1.0	< 1.0	< 1.0	< 1.0	< 1.0
4-Chlorotoluene	ug/L	6-Oct-2005	< 1.0		< 1.0		< 1.0	< 1.0	< 1.0		< 1.0	< 1.0	< 1.0	< 1.0	< 1.0	< 1.0
4-Chlorotoluene	ug/L	5-Apr-2006	< 1.0		< 1.0		< 1.0	< 1.0	< 1.0	< 1.0	< 1.0	< 1.0	< 1.0	< 1.0	< 1.0	< 1.0
4-Chlorotoluene	ug/L	5-Oct-2006	< 1.0		< 1.0		< 1.0	< 1.0	< 1.0		< 1.0	< 1.0	< 1.0	< 1.0	< 1.0	< 1.0
4-Chlorotoluene	ug/L	2-Apr-2007	< 1.0		< 1.0		< 1.0		< 1.0		< 1.0	< 1.0		< 1.0	< 1.0	< 1.0

Parameter	Units	Date	Field Blank	Field Blank #2	Field Duplicate	Field Duplicate #2	MW-91-1	MW-91-10	MW-91-2A	MW-91-3	MW-91-4A	MW-91-4B	MW-91-5A	MW-91-5B	MW-91-6	MW-91-7
4-Chlorotoluene	ug/L	11-Oct-2007	< 1.0		< 1.0		< 1.0				< 1.0	< 1.0		< 1.0	< 1.0	< 1.0
4-Chlorotoluene	ug/L	6-Mar-2008	< 1.0		< 1.0											
4-Chlorotoluene	ug/L	30-Jun-2008	< 1.0		< 1.0											
4-Chlorotoluene	ug/L	1-Oct-2008	< 1.0		< 1.0		< 1.0	< 1.0			< 1.0	< 1.0		< 1.0	< 1.0	< 1.0
4-Chlorotoluene	ug/L	28-Nov-2008	< 1.0		< 1.0											
4-Chlorotoluene	ug/L	9-Apr-2009					< 1	< 1	< 1		< 1	< 1	< 1	< 1	< 1	< 1
4-Chlorotoluene	ug/L	29-Sep-2009	< 1													
4-Chlorotoluene	ug/L	1-Oct-2009					< 1	< 1	< 1		< 1	< 1		< 1	< 1	< 1
4-Chlorotoluene	µg/L	14-Oct-2010	<1		<1		<1				<1	<1		<1	<1	<1
4-Chlorotoluene	µg/L	26-Apr-2010	<1		<1		<1		<1		<1	<1		<1	<1	<1
4-Chlorotoluene	µg/L	7-Apr-2011	<1		<1		<1		<1		<1	<1		<1	<1	<1
4-Chlorotoluene	µg/L	18-Jul-2011	<1		<1		<1		<1		<1	<1		<1	<1	<1
4-Chlorotoluene	µg/L	21-Oct-2011	<1		<1		<1		<1		<1	<1		<1	<1	<1
4-Chlorotoluene	µg/L	7-May-2012	<1	<1	<1	<1	<1			<1	<1	<1		<1	<1	<1
4-Chlorotoluene	µg/L	3-Oct-2012	<1	<1	<1	<1	<1		<1		<1	<1		<1	<1	<1
Acetone	ug/L	13-May-1993	BDL				BDL	BDL	BDL		BDL	BDL	BDL	BDL	BDL	BDL
Acetone	ug/L	8-Jul-1993	BDL				BDL	BDL	BDL	BDL	BDL	BDL	BDL	BDL	BDL	BDL
Acetone	ug/L	15-Sep-1993	BDL				BDL	BDL	BDL	BDL	BDL	BDL	BDL	BDL	BDL	BDL
Acetone	ug/L	13-Apr-1994	BDL				BDL		BDL		BDL	BDL				BDL
Acetone	ug/L	27-Jun-1994	BDL				BDL	BDL	BDL		BDL	BDL				BDL
Acetone	ug/L	11-Jul-1994														
Acetone	ug/L	22-Sep-1994	BDL				BDL		BDL		BDL	BDL		BDL		BDL
Acetone	ug/L	11-Nov-1994														
Acetone	ug/L	30-Mar-1995	BRL				ND		ND		ND	ND		ND		ND
Acetone	ug/L	21-Jun-1995	ND				ND		ND		ND	ND		ND		ND
Acetone	ug/L	20-Sep-1995	ND				ND		ND		ND	ND		ND		ND
Acetone	ug/L	10-Apr-1996	ND				ND		ND		ND	ND		ND		ND
Acetone	ug/L	21-Jun-1996	ND				ND		ND		ND	ND		ND		ND
Acetone	ug/L	27-Sep-1996	ND				ND		ND		ND	ND		ND		ND
Acetone	ug/L	9-Apr-1997	20 JR				ND		ND		66	40		ND		14 JR
Acetone	ug/L	26-Jun-1997	ND				ND		ND		ND	ND		ND		ND
Acetone	ug/L	25-Sep-1997	ND				ND		ND		ND	ND		ND		ND
Acetone	ug/L	1-Apr-1998	ND				ND		ND		ND	ND		ND		ND
Acetone	ug/L	18-Aug-1998	ND				ND		ND		ND	ND		ND		ND
Acetone	ug/L	27-Oct-1998	ND				ND		ND		ND	ND		ND		ND
Acetone	ug/L	8-Apr-1999	ND				ND		ND		ND	ND		ND		ND
Acetone	ug/L	28-Sep-1999	ND				ND		ND		ND	ND		ND		ND
Acetone	ug/L	6-Apr-2000	ND				ND	ND			ND	ND	ND	ND	ND	ND
Acetone	ug/L	27-Sep-2000	ND				ND	ND	ND		ND	ND	ND	ND	ND	ND
Acetone	ug/L	5-Apr-2001	< 10.0				< 10.0	< 10.0	< 10.0	< 10.0	< 10.0	< 10.0	< 10.0	< 10.0	< 10.0	< 10.0
Acetone	ug/L	23-Oct-2001	< 30.0				< 30.0	< 30.0	< 30.0	< 30.0	< 30.0	< 30.0	< 30.0	< 30.0	< 30.0	< 30.0
Acetone	ug/L	2-Apr-2002	< 30.0				< 30.0	< 30.0	< 30.0		< 30.0	< 30.0	< 30.0	< 30.0	< 30.0	< 30.0
Acetone	ug/L	31-Oct-2002	< 30.0				< 30.0	< 30.0	< 30.0	< 30.0	< 30.0	< 30.0	< 30.0	< 30.0	< 30.0	< 30.0
Acetone	ug/L	1-Apr-2003	< 30.0				< 30.0		< 30.0	< 30.0	< 30.0	< 30.0	< 30.0	< 30.0	< 30.0	< 30.0
Acetone	ug/L	7-Oct-2003	< 30.0					< 30.0		< 30.0	< 30.0		< 30.0	< 30.0	< 30.0	< 30.0
Acetone	ug/L	2-Apr-2004	< 20.0				< 20.0	< 20.0	< 20.0	< 20.0	< 20.0	< 20.0	< 20.0	< 20.0	< 20.0	< 20.0
Acetone	ug/L	18-Oct-2004	< 20.0				< 20.0	< 20.0	< 20.0	< 20.0	< 20.0	< 20.0	< 20.0	< 20.0	< 20.0	< 20.0
Acetone	ug/L	4-Apr-2005	< 20.0				< 20.0	< 20.0	< 20.0		< 20.0	< 20.0	< 20.0	< 20.0	< 20.0	< 20.0
Acetone	ug/L	6-Oct-2005	< 20.0		< 20.0		< 20.0	< 20.0	< 20.0		< 20.0	< 20.0	< 20.0	< 20.0	< 20.0	< 20.0
Acetone	ug/L	5-Apr-2006	< 20.0		< 20.0		< 20.0	< 20.0	< 20.0	< 20.0	< 20.0	< 20.0	< 20.0	< 20.0	< 20.0	< 20.0
Acetone	ug/L	5-Oct-2006	< 20.0		< 20.0		< 20.0	< 20.0	< 20.0		< 20.0	< 20.0	< 20.0	< 20.0	< 20.0	< 20.0
Acetone	ug/L	2-Apr-2007	< 20.0		< 20.0		< 20.0		< 20.0		< 20.0	< 20.0		< 20.0	< 20.0	< 20.0
Acetone	ug/L	11-Oct-2007	< 20.0		< 20.0		< 20.0				< 20.0	< 20.0		< 20.0	< 20.0	< 20.0
Acetone	ug/L	6-Mar-2008	< 20.0		< 20.0											
Acetone	ug/L	30-Jun-2008	< 20.0		< 20.0											
Acetone	ug/L	1-Oct-2008	< 20.0		< 20.0		< 20.0	< 20.0			< 20.0	< 20.0		< 20.0	< 20.0	< 20.0
Acetone	ug/L	28-Nov-2008	< 20.0		< 20.0											
Acetone	ug/L	9-Apr-2009					< 20	< 20	< 20		< 20	< 20	< 20	< 20	< 20	< 20
Acetone	ug/L	29-Sep-2009	< 20													
Acetone	ug/L	1-Oct-2009					< 20	< 20	< 20		< 20	< 20		< 20	< 20	< 20
Acetone	µg/L	14-Oct-2010	<20		<20		<20				<20	<20		<20	<20	<20

Parameter	Units	Date	Field Blank	Field Blank #2	Field Duplicate	Field Duplicate #2	MW-91-1	MW-91-10	MW-91-2A	MW-91-3	MW-91-4A	MW-91-4B	MW-91-5A	MW-91-5B	MW-91-6	MW-91-7
Acetone	µg/L	26-Apr-2010	<20		<20		<20		<20		<20	<20		<20	<20	<20
Acetone	µg/L	7-Apr-2011	<20		<20		<20		<20		<20	<20		<20	<20	<20
Acetone	µg/L	18-Jul-2011	<20		<20		<20		<20		<20	<20		<20	<20	<20
Acetone	µg/L	21-Oct-2011	<25		<25		<25		<25		<25	<25		<25	<25	<25
Acetone	µg/L	7-May-2012	<25	<25	<25	<25	<25			<25	<25	<25		<25	<25	<25
Acetone	µg/L	3-Oct-2012	<25	<25	<25	<25	<25		<25		<25	<25		<25	<25	<25
Allyl Chloride	ug/L	13-May-1993	BDL				BDL	BDL	BDL		BDL	BDL	BDL	BDL	BDL	BDL
Allyl Chloride	ug/L	8-Jul-1993	BDL				BDL	BDL	BDL	BDL	BDL	BDL	BDL	BDL	BDL	BDL
Allyl Chloride	ug/L	15-Sep-1993	BDL				BDL	BDL	BDL	BDL	BDL	BDL	BDL	BDL	BDL	BDL
Allyl Chloride	ug/L	13-Apr-1994	BDL				BDL		BDL		BDL	BDL				BDL
Allyl Chloride	ug/L	27-Jun-1994	BDL				BDL	BDL	BDL		BDL	BDL				BDL
Allyl Chloride	ug/L	11-Jul-1994														
Allyl Chloride	ug/L	22-Sep-1994	BDL				BDL		BDL		BDL	BDL		BDL		BDL
Allyl Chloride	ug/L	11-Nov-1994														
Allyl Chloride	ug/L	30-Mar-1995	ND				ND		ND		ND	ND		ND		ND
Allyl Chloride	ug/L	21-Jun-1995	ND				ND		ND		ND	ND		ND		ND
Allyl Chloride	ug/L	20-Sep-1995	ND				ND		ND		ND	ND		ND		ND
Allyl Chloride	ug/L	10-Apr-1996	ND				ND		ND		ND	ND		ND		ND
Allyl Chloride	ug/L	21-Jun-1996	ND				ND		ND		ND	ND		ND		ND
Allyl Chloride	ug/L	27-Sep-1996	ND				ND		ND		ND	ND		ND		ND
Allyl Chloride	ug/L	9-Apr-1997	ND				ND		ND		ND	ND		ND		ND
Allyl Chloride	ug/L	26-Jun-1997	ND				ND		ND		ND	ND		ND		ND
Allyl Chloride	ug/L	25-Sep-1997	ND				ND		ND		ND	ND		ND		ND
Allyl Chloride	ug/L	1-Apr-1998	ND				ND		ND		ND	ND		ND		ND
Allyl Chloride	ug/L	18-Aug-1998	ND				ND		ND		ND	ND		ND		ND
Allyl Chloride	ug/L	27-Oct-1998	ND				ND		ND		ND	ND		ND		ND
Allyl Chloride	ug/L	8-Apr-1999	ND				ND		ND		ND	ND		ND		ND
Allyl Chloride	ug/L	28-Sep-1999	ND				ND		ND		ND	ND		ND		ND
Allyl Chloride	ug/L	6-Apr-2000	ND				ND	ND			ND	ND	ND	ND	ND	ND
Allyl Chloride	ug/L	27-Sep-2000	ND				ND	ND	ND		ND	ND	ND	ND	ND	ND
Allyl Chloride	ug/L	5-Apr-2001	< 1.0				< 1.0	< 1.0	< 1.0	< 1.0	< 1.0	< 1.0	< 1.0	< 1.0	< 1.0	< 1.0
Allyl Chloride	ug/L	23-Oct-2001	< 1.0				< 1.0	< 1.0	< 1.0	< 1.0	< 1.0	< 1.0	< 1.0	< 1.0	< 1.0	< 1.0
Allyl Chloride	ug/L	2-Apr-2002	< 1.0				< 1.0	< 1.0	< 1.0		< 1.0	< 1.0	< 1.0	< 1.0	< 1.0	< 1.0
Allyl Chloride	ug/L	31-Oct-2002	< 1.0				< 1.0	< 1.0	< 1.0	< 1.0	< 1.0	< 1.0	< 1.0	< 1.0	< 1.0	< 1.0
Allyl Chloride	ug/L	1-Apr-2003	< 1.0				< 1.0		< 1.0	< 1.0	< 1.0	< 1.0	< 1.0	< 1.0	< 1.0	< 1.0
Allyl Chloride	ug/L	7-Oct-2003	< 1.0				< 1.0	< 1.0	< 1.0	< 1.0	< 1.0	< 1.0	< 1.0	< 1.0	< 1.0	< 1.0
Allyl Chloride	ug/L	2-Apr-2004	< 1.0				< 1.0	< 1.0	< 1.0	< 1.0	< 1.0	< 1.0	< 1.0	< 1.0	< 1.0	< 1.0
Allyl Chloride	ug/L	18-Oct-2004	< 1.0				< 1.0	< 1.0	< 1.0	< 1.0	< 1.0	< 1.0	< 1.0	< 1.0	< 1.0	< 1.0
Allyl Chloride	ug/L	4-Apr-2005	< 1.0				< 1.0	< 1.0	< 1.0		< 1.0	< 1.0	< 1.0	< 1.0	< 1.0	< 1.0
Allyl Chloride	ug/L	6-Oct-2005	< 1.0		< 1.0		< 1.0	< 1.0	< 1.0		< 1.0	< 1.0	< 1.0	< 1.0	< 1.0	< 1.0
Allyl Chloride	ug/L	5-Apr-2006	< 1.0		< 1.0		< 1.0	< 1.0	< 1.0	< 1.0	< 1.0	< 1.0	< 1.0	< 1.0	< 1.0	< 1.0
Allyl Chloride	ug/L	5-Oct-2006	< 1.0		< 1.0		< 1.0	< 1.0	< 1.0		< 1.0	< 1.0	< 1.0	< 1.0	< 1.0	< 1.0
Allyl Chloride	ug/L	2-Apr-2007	< 1.0		< 1.0		< 1.0		< 1.0		< 1.0	< 1.0		< 1.0	< 1.0	< 1.0
Allyl Chloride	ug/L	11-Oct-2007	< 1.0		< 1.0		< 1.0				< 1.0	< 1.0		< 1.0	< 1.0	< 1.0
Allyl Chloride	ug/L	6-Mar-2008	< 1.0		< 1.0											
Allyl Chloride	ug/L	30-Jun-2008	< 1.0		< 1.0											
Allyl Chloride	ug/L	1-Oct-2008	< 1.0		< 1.0		< 1.0	< 1.0			< 1.0	< 1.0		< 1.0	< 1.0	< 1.0
Allyl Chloride	ug/L	28-Nov-2008	< 1.0		< 1.0											
Allyl Chloride	ug/L	9-Apr-2009					< 1	< 1	< 1		< 1	< 1	< 1	< 1	< 1	< 1
Allyl Chloride	ug/L	29-Sep-2009	< 1													
Allyl Chloride	ug/L	1-Oct-2009					< 1	< 1	< 1		< 1	< 1		< 1	< 1	< 1
Allyl Chloride	µg/L	14-Oct-2010	<1		<1		<1				<1	<1		<1	<1	<1
Allyl Chloride	µg/L	26-Apr-2010	<1		<1		<1		<1		<1	<1		<1	<1	<1
Allyl Chloride	µg/L	7-Apr-2011	<1		<1		<1		<1		<1	<1		<1	<1	<1
Allyl Chloride	µg/L	18-Jul-2011	<1		<1		<1		<1		<1	<1		<1	<1	<1
Allyl Chloride	µg/L	21-Oct-2011	<4		<4		<4		<4		<4	<4		<4	<4	<4
Allyl Chloride	µg/L	7-May-2012	<4	<4	<4	<4	<4			<4	<4	<4		<4	<4	<4
Allyl Chloride	µg/L	3-Oct-2012	<4	<4	<4	<4	<4		<4		<4	<4		<4	<4	<4
Benzene	ug/L	13-May-1993	BDL				BDL	BDL	BDL		BDL	BDL	BDL	1.58	BDL	BDL
Benzene	ug/L	8-Jul-1993	BDL				BDL	BDL	BDL	BDL	0.47	BDL	BDL	0.54	BDL	BDL

Parameter	Units	Date	Field Blank	Field Blank #2	Field Duplicate	Field Duplicate #2	MW-91-1	MW-91-10	MW-91-2A	MW-91-3	MW-91-4A	MW-91-4B	MW-91-5A	MW-91-5B	MW-91-6	MW-91-7
Benzene	ug/L	15-Sep-1993	BDL				BDL	BDL	BDL	BDL	BDL	BDL	BDL	BDL	BDL	BDL
Benzene	ug/L	13-Apr-1994	BDL				BDL		BDL		BDL	BDL				BDL
Benzene	ug/L	27-Jun-1994	BDL				BDL	BDL	BDL		BDL	BDL				BDL
Benzene	ug/L	11-Jul-1994														
Benzene	ug/L	22-Sep-1994	BDL				BDL		BDL		BDL	BDL		BDL		BDL
Benzene	ug/L	11-Nov-1994														
Benzene	ug/L	30-Mar-1995	ND				ND		ND		ND	ND		ND		ND
Benzene	ug/L	21-Jun-1995	ND				ND		ND		ND	ND		ND		ND
Benzene	ug/L	20-Sep-1995	ND				ND		ND		ND	ND		ND		ND
Benzene	ug/L	10-Apr-1996	ND				ND		ND		ND	ND		ND		ND
Benzene	ug/L	21-Jun-1996	ND				ND		ND		ND	ND		ND		ND
Benzene	ug/L	27-Sep-1996	ND				ND		ND		ND	ND		ND		ND
Benzene	ug/L	9-Apr-1997	ND				ND		ND		ND	ND		ND		ND
Benzene	ug/L	26-Jun-1997	ND				ND		ND		ND	ND		ND		ND
Benzene	ug/L	25-Sep-1997	ND				ND		ND		ND	ND		ND		ND
Benzene	ug/L	1-Apr-1998	ND				ND		ND		ND	ND		ND		ND
Benzene	ug/L	18-Aug-1998	ND				ND		ND		ND	ND		ND		ND
Benzene	ug/L	27-Oct-1998	ND				ND		ND		ND	ND		ND		ND
Benzene	ug/L	8-Apr-1999	ND				ND		ND		ND	ND		ND		ND
Benzene	ug/L	28-Sep-1999	ND				ND		ND		ND	ND		ND		ND
Benzene	ug/L	6-Apr-2000	ND				ND	ND			ND	ND	ND	ND	ND	ND
Benzene	ug/L	27-Sep-2000	ND				ND	ND	ND		ND	ND	ND	ND	ND	ND
Benzene	ug/L	5-Apr-2001	< 1.0				< 1.0	< 1.0	4.1	< 1.0	< 1.0	< 1.0	< 1.0	< 1.0	< 1.0	< 1.0
Benzene	ug/L	23-Oct-2001	< 1.0				< 1.0	< 1.0	< 1.0	< 1.0	< 1.0	< 1.0	< 1.0	< 1.0	< 1.0	< 1.0
Benzene	ug/L	2-Apr-2002	< 1.0				< 1.0	< 1.0	< 1.0		< 1.0	< 1.0	< 1.0	< 1.0	< 1.0	< 1.0
Benzene	ug/L	31-Oct-2002	< 1.0				< 1.0	< 1.0	< 1.0	< 1.0	< 1.0	< 1.0	< 1.0	< 1.0	< 1.0	< 1.0
Benzene	ug/L	1-Apr-2003	< 1.0				< 1.0		< 1.0	< 1.0	< 1.0	< 1.0	< 1.0	< 1.0	< 1.0	< 1.0
Benzene	ug/L	7-Oct-2003	< 1.0					< 1.0		< 1.0	< 1.0		< 1.0	< 1.0	< 1.0	< 1.0
Benzene	ug/L	2-Apr-2004	< 0.5				< 0.5	< 0.5	< 0.5	< 0.5	< 0.5	< 0.5	< 0.5	< 0.5	< 0.5	< 0.5
Benzene	ug/L	18-Oct-2004	< 0.5				< 0.5	< 0.5	< 0.5	< 0.5	< 0.5	< 0.5	< 0.5	< 0.5	< 0.5	< 0.5
Benzene	ug/L	4-Apr-2005	< 0.5				< 0.5	< 0.5	< 0.5		< 0.5	< 0.5	< 0.5	< 0.5	< 0.5	< 0.5
Benzene	ug/L	6-Oct-2005	< 1.0		< 1.0		< 1.0	< 1.0	< 1.0		< 1.0	< 1.0	< 1.0	< 1.0	< 1.0	< 1.0
Benzene	ug/L	5-Apr-2006	< 1.0		< 1.0		< 1.0	< 1.0	< 1.0	< 1.0	< 1.0	< 1.0	< 1.0	< 1.0	< 1.0	< 1.0
Benzene	ug/L	5-Oct-2006	< 1.0		< 1.0		< 1.0	< 1.0	< 1.0		< 1.0	< 1.0	< 1.0	< 1.0	< 1.0	< 1.0
Benzene	ug/L	2-Apr-2007	< 1.0		< 1.0		< 1.0		< 1.0		< 1.0	< 1.0		< 1.0	< 1.0	< 1.0
Benzene	ug/L	11-Oct-2007	< 1.0		< 1.0		< 1.0				< 1.0	< 1.0		< 1.0	< 1.0	< 1.0
Benzene	ug/L	6-Mar-2008	< 1.0		< 1.0											
Benzene	ug/L	30-Jun-2008	< 1.0		< 1.0											
Benzene	ug/L	1-Oct-2008	< 1.0		< 1.0		< 1.0	< 1.0			< 1.0	< 1.0		< 1.0	< 1.0	< 1.0
Benzene	ug/L	28-Nov-2008	< 1.0		< 1.0											
Benzene	ug/L	9-Apr-2009					< 1	< 1	< 1		< 1	< 1	< 1	< 1	< 1	< 1
Benzene	ug/L	29-Sep-2009	< 1													
Benzene	ug/L	1-Oct-2009					< 1	< 1	< 1		< 1	< 1		< 1	< 1	< 1
Benzene	µg/L	14-Oct-2010	<0.5		<0.5		<0.5				<0.5	<0.5		<0.5	<0.5	<0.5
Benzene	µg/L	26-Apr-2010	<0.5		<0.5		<0.5		<0.5		<0.5	<0.5		<0.5	<0.5	<0.5
Benzene	µg/L	7-Apr-2011	<0.5		<0.5		<0.5		<0.5		<0.5	<0.5		<0.5	<0.5	<0.5
Benzene	µg/L	18-Jul-2011	<0.5		<0.5		<0.5		<0.5		<0.5	<0.5		<0.5	<0.5	<0.5
Benzene	µg/L	21-Oct-2011	1.5		<1		<1		<1		<1	<1		<1	<1	<1
Benzene	µg/L	7-May-2012	<1	<1	<1	<1	<1			<1	<1	<1		<1	<1	<1
Benzene	µg/L	3-Oct-2012	<1	<1	<1	<1	<1		<1		<1	<1		<1	<1	<1
Bromobenzene	ug/L	13-May-1993	BDL				BDL	BDL	BDL		BDL	BDL	BDL	BDL	BDL	BDL
Bromobenzene	ug/L	8-Jul-1993	BDL				BDL	BDL	BDL	BDL	BDL	BDL	BDL	BDL	BDL	BDL
Bromobenzene	ug/L	15-Sep-1993	BDL				BDL	BDL	BDL	BDL	BDL	BDL	BDL	BDL	BDL	BDL
Bromobenzene	ug/L	13-Apr-1994	BDL				BDL		BDL		BDL	BDL				BDL
Bromobenzene	ug/L	27-Jun-1994	BDL				BDL	BDL	BDL		BDL	BDL				BDL
Bromobenzene	ug/L	11-Jul-1994														
Bromobenzene	ug/L	22-Sep-1994	BDL				BDL		BDL		BDL	BDL		BDL		BDL
Bromobenzene	ug/L	11-Nov-1994														
Bromobenzene	ug/L	30-Mar-1995	ND				ND		ND		ND	ND		ND		ND
Bromobenzene	ug/L	21-Jun-1995	ND				ND		ND		ND	ND		ND		ND
Bromobenzene	ug/L	20-Sep-1995	ND				ND		ND		ND	ND		ND		ND

Parameter	Units	Date	Field Blank	Field Blank #2	Field Duplicate	Field Duplicate #2	MW-91-1	MW-91-10	MW-91-2A	MW-91-3	MW-91-4A	MW-91-4B	MW-91-5A	MW-91-5B	MW-91-6	MW-91-7
Bromobenzene	ug/L	10-Apr-1996	ND				ND		ND		ND	ND		ND		ND
Bromobenzene	ug/L	21-Jun-1996	ND				ND		ND		ND	ND		ND		ND
Bromobenzene	ug/L	27-Sep-1996	ND				ND		ND		ND	ND		ND		ND
Bromobenzene	ug/L	9-Apr-1997	ND				ND		ND		ND	ND		ND		ND
Bromobenzene	ug/L	26-Jun-1997	ND				ND		ND		ND	ND		ND		ND
Bromobenzene	ug/L	25-Sep-1997	ND				ND		ND		ND	ND		ND		ND
Bromobenzene	ug/L	1-Apr-1998	ND				ND		ND		ND	ND		ND		ND
Bromobenzene	ug/L	18-Aug-1998	ND				ND		ND		ND	ND		ND		ND
Bromobenzene	ug/L	27-Oct-1998	ND				ND		ND		ND	ND		ND		ND
Bromobenzene	ug/L	8-Apr-1999	ND				ND		ND		ND	ND		ND		ND
Bromobenzene	ug/L	28-Sep-1999	ND				ND		ND		ND	ND		ND		ND
Bromobenzene	ug/L	6-Apr-2000	ND				ND	ND			ND	ND	ND	ND	ND	ND
Bromobenzene	ug/L	27-Sep-2000	ND					ND							ND	ND
Bromobenzene	ug/L	5-Apr-2001	< 1.0				< 1.0	< 1.0	< 1.0	< 1.0	< 1.0	< 1.0	< 1.0	< 1.0	< 1.0	< 1.0
Bromobenzene	ug/L	23-Oct-2001	< 1.0				< 1.0	< 1.0	< 1.0	< 1.0	< 1.0	< 1.0	< 1.0	< 1.0	< 1.0	< 1.0
Bromobenzene	ug/L	2-Apr-2002	< 1.0				< 1.0	< 1.0	< 1.0		< 1.0	< 1.0	< 1.0	< 1.0	< 1.0	< 1.0
Bromobenzene	ug/L	31-Oct-2002	< 1.0				< 1.0	< 1.0	< 1.0	< 1.0	< 1.0	< 1.0	< 1.0	< 1.0	< 1.0	< 1.0
Bromobenzene	ug/L	1-Apr-2003	< 1.0				< 1.0		< 1.0	< 1.0	< 1.0	< 1.0	< 1.0	< 1.0	< 1.0	< 1.0
Bromobenzene	ug/L	7-Oct-2003	< 1.0				< 1.0	< 1.0	< 1.0	< 1.0	< 1.0	< 1.0	< 1.0	< 1.0	< 1.0	< 1.0
Bromobenzene	ug/L	2-Apr-2004	< 1.0				< 1.0	< 1.0	< 1.0	< 1.0	< 1.0	< 1.0	< 1.0	< 1.0	< 1.0	< 1.0
Bromobenzene	ug/L	18-Oct-2004	< 1.0				< 1.0	< 1.0	< 1.0	< 1.0	< 1.0	< 1.0	< 1.0	< 1.0	< 1.0	< 1.0
Bromobenzene	ug/L	4-Apr-2005	< 1.0				< 1.0	< 1.0	< 1.0		< 1.0	< 1.0	< 1.0	< 1.0	< 1.0	< 1.0
Bromobenzene	ug/L	6-Oct-2005	< 1.0		< 1.0		< 1.0	< 1.0	< 1.0		< 1.0	< 1.0	< 1.0	< 1.0	< 1.0	< 1.0
Bromobenzene	ug/L	5-Apr-2006	< 1.0		< 1.0		< 1.0	< 1.0	< 1.0	< 1.0	< 1.0	< 1.0	< 1.0	< 1.0	< 1.0	< 1.0
Bromobenzene	ug/L	5-Oct-2006	< 1.0		< 1.0		< 1.0	< 1.0	< 1.0		< 1.0	< 1.0	< 1.0	< 1.0	< 1.0	< 1.0
Bromobenzene	ug/L	2-Apr-2007	< 1.0		< 1.0		< 1.0		< 1.0		< 1.0	< 1.0		< 1.0	< 1.0	< 1.0
Bromobenzene	ug/L	11-Oct-2007	< 1.0		< 1.0		< 1.0				< 1.0	< 1.0		< 1.0	< 1.0	< 1.0
Bromobenzene	ug/L	6-Mar-2008	< 1.0		< 1.0											
Bromobenzene	ug/L	30-Jun-2008	< 1.0		< 1.0											
Bromobenzene	ug/L	1-Oct-2008	< 1.0		< 1.0		< 1.0	< 1.0			< 1.0	< 1.0		< 1.0	< 1.0	< 1.0
Bromobenzene	ug/L	28-Nov-2008	< 1.0		< 1.0											
Bromobenzene	ug/L	9-Apr-2009					< 1	< 1	< 1		< 1	< 1	< 1	< 1	< 1	< 1
Bromobenzene	ug/L	29-Sep-2009	< 1													
Bromobenzene	ug/L	1-Oct-2009					< 1	< 1	< 1		< 1	< 1		< 1	< 1	< 1
Bromobenzene	µg/L	14-Oct-2010	<1		<1		<1				<1	<1		<1	<1	<1
Bromobenzene	µg/L	26-Apr-2010	<1		<1		<1		<1		<1	<1		<1	<1	<1
Bromobenzene	µg/L	7-Apr-2011	<1		<1		<1		<1		<1	<1		<1	<1	<1
Bromobenzene	µg/L	18-Jul-2011	<1		<1		<1		<1		<1	<1		<1	<1	<1
Bromobenzene	µg/L	21-Oct-2011	<1		<1		<1		<1		<1	<1		<1	<1	<1
Bromobenzene	µg/L	7-May-2012	<1	<1	<1	<1	<1			<1	<1	<1		<1	<1	<1
Bromobenzene	µg/L	3-Oct-2012	<1	<1	<1	<1	<1		<1		<1	<1		<1	<1	<1
Bromochloromethane	ug/L	13-May-1993	BDL				BDL	BDL	BDL		BDL	BDL	BDL	BDL	BDL	BDL
Bromochloromethane	ug/L	8-Jul-1993	BDL				BDL	BDL	BDL	BDL	BDL	BDL	BDL	BDL	BDL	BDL
Bromochloromethane	ug/L	15-Sep-1993	BDL				BDL	BDL	BDL	BDL	BDL	BDL	BDL	BDL	BDL	BDL
Bromochloromethane	ug/L	13-Apr-1994	BDL				BDL		BDL		BDL	BDL				BDL
Bromochloromethane	ug/L	27-Jun-1994	BDL				BDL	BDL	BDL		BDL	BDL				BDL
Bromochloromethane	ug/L	11-Jul-1994	BDL													BDL
Bromochloromethane	ug/L	22-Sep-1994					BDL		BDL		BDL	BDL		BDL		
Bromochloromethane	ug/L	11-Nov-1994	ND													ND
Bromochloromethane	ug/L	30-Mar-1995	ND				ND		ND		ND	ND		ND		ND
Bromochloromethane	ug/L	21-Jun-1995					ND		ND		ND	ND		ND		
Bromochloromethane	ug/L	20-Sep-1995	ND				ND		ND		ND	ND		ND		ND
Bromochloromethane	ug/L	10-Apr-1996	ND				ND		ND		ND	ND		ND		ND
Bromochloromethane	ug/L	21-Jun-1996	ND				ND		ND		ND	ND		ND		ND
Bromochloromethane	ug/L	27-Sep-1996	ND				ND		ND		ND	ND		ND		ND
Bromochloromethane	ug/L	9-Apr-1997	ND				ND		ND		ND	ND		ND		ND
Bromochloromethane	ug/L	26-Jun-1997	ND				ND		ND		ND	ND		ND		ND
Bromochloromethane	ug/L	25-Sep-1997	ND				ND		ND		ND	ND		ND		ND
Bromochloromethane	ug/L	1-Apr-1998	ND				ND		ND		ND	ND		ND		ND
Bromochloromethane	ug/L	18-Aug-1998	ND				ND		ND		ND	ND		ND		ND
Bromochloromethane	ug/L	27-Oct-1998	ND				ND		ND		ND	ND		ND		ND

Parameter	Units	Date	Field Blank	Field Blank #2	Field Duplicate	Field Duplicate #2	MW-91-1	MW-91-10	MW-91-2A	MW-91-3	MW-91-4A	MW-91-4B	MW-91-5A	MW-91-5B	MW-91-6	MW-91-7
Bromochloromethane	ug/L	8-Apr-1999	ND				ND		ND		ND	ND		ND		ND
Bromochloromethane	ug/L	28-Sep-1999	ND				ND		ND		ND	ND		ND		ND
Bromochloromethane	ug/L	6-Apr-2000	ND				ND	ND			ND	ND	ND	ND	ND	ND
Bromochloromethane	ug/L	27-Sep-2000														
Bromochloromethane	ug/L	5-Apr-2001	< 1.0				< 1.0	< 1.0	< 1.0	< 1.0	< 1.0	< 1.0	< 1.0	< 1.0	< 1.0	< 1.0
Bromochloromethane	ug/L	23-Oct-2001	< 1.0				< 1.0	< 1.0	< 1.0	< 1.0	< 1.0	< 1.0	< 1.0	< 1.0	< 1.0	< 1.0
Bromochloromethane	ug/L	2-Apr-2002	< 1.0				< 1.0	< 1.0	< 1.0		< 1.0	< 1.0	< 1.0	< 1.0	< 1.0	< 1.0
Bromochloromethane	ug/L	31-Oct-2002	< 1.0				< 1.0	< 1.0	< 1.0	< 1.0	< 1.0	< 1.0	< 1.0	< 1.0	< 1.0	< 1.0
Bromochloromethane	ug/L	1-Apr-2003	< 1.0				< 1.0		< 1.0	< 1.0	< 1.0	< 1.0	< 1.0	< 1.0	< 1.0	< 1.0
Bromochloromethane	ug/L	7-Oct-2003	< 1.0				< 1.0	< 1.0	< 1.0	< 1.0	< 1.0	< 1.0	< 1.0	< 1.0	< 1.0	< 1.0
Bromochloromethane	ug/L	2-Apr-2004	< 1.0				< 1.0	< 1.0	< 1.0	< 1.0	< 1.0	< 1.0	< 1.0	< 1.0	< 1.0	< 1.0
Bromochloromethane	ug/L	18-Oct-2004	< 1.0				< 1.0	< 1.0	< 1.0	< 1.0	< 1.0	< 1.0	< 1.0	< 1.0	< 1.0	< 1.0
Bromochloromethane	ug/L	4-Apr-2005	< 1.0				< 1.0	< 1.0	< 1.0		< 1.0	< 1.0	< 1.0	< 1.0	< 1.0	< 1.0
Bromochloromethane	ug/L	6-Oct-2005	< 1.0		< 1.0		< 1.0	< 1.0	< 1.0		< 1.0	< 1.0	< 1.0	< 1.0	< 1.0	< 1.0
Bromochloromethane	ug/L	5-Apr-2006	< 1.0		< 1.0		< 1.0	< 1.0	< 1.0	< 1.0	< 1.0	< 1.0	< 1.0	< 1.0	< 1.0	< 1.0
Bromochloromethane	ug/L	5-Oct-2006	< 1.0		< 1.0		< 1.0	< 1.0	< 1.0		< 1.0	< 1.0	< 1.0	< 1.0	< 1.0	< 1.0
Bromochloromethane	ug/L	2-Apr-2007	< 1.0		< 1.0		< 1.0		< 1.0		< 1.0	< 1.0		< 1.0	< 1.0	< 1.0
Bromochloromethane	ug/L	11-Oct-2007	< 1.0		< 1.0		< 1.0				< 1.0	< 1.0		< 1.0	< 1.0	< 1.0
Bromochloromethane	ug/L	6-Mar-2008	< 1.0		< 1.0											
Bromochloromethane	ug/L	30-Jun-2008	< 1.0		< 1.0											
Bromochloromethane	ug/L	1-Oct-2008	< 1.0		< 1.0		< 1.0	< 1.0			< 1.0	< 1.0		< 1.0	< 1.0	< 1.0
Bromochloromethane	ug/L	28-Nov-2008	< 1.0		< 1.0											
Bromochloromethane	ug/L	9-Apr-2009					< 1	< 1	< 1		< 1	< 1	< 1	< 1	< 1	< 1
Bromochloromethane	ug/L	29-Sep-2009	< 1													
Bromochloromethane	ug/L	1-Oct-2009					< 1	< 1	< 1		< 1	< 1		< 1	< 1	< 1
Bromochloromethane	µg/L	14-Oct-2010	<1		<1		<1				<1	<1		<1	<1	<1
Bromochloromethane	µg/L	26-Apr-2010	<1		<1		<1		<1		<1	<1		<1	<1	<1
Bromochloromethane	µg/L	7-Apr-2011	<1		<1		<1		<1		<1	<1		<1	<1	<1
Bromochloromethane	µg/L	18-Jul-2011	<1		<1		<1		<1		<1	<1		<1	<1	<1
Bromochloromethane	µg/L	21-Oct-2011	<1		<1		<1		<1		<1	<1		<1	<1	<1
Bromochloromethane	µg/L	7-May-2012	<1	<1	<1	<1	<1			<1	<1	<1		<1	<1	<1
Bromochloromethane	µg/L	3-Oct-2012	<1	<1	<1	<1	<1		<1		<1	<1		<1	<1	<1
Bromodichloromethane	ug/L	13-May-1993	BDL				BDL	BDL	BDL		BDL	BDL	BDL	BDL	BDL	BDL
Bromodichloromethane	ug/L	8-Jul-1993	1.31				BDL	BDL	BDL	BDL	BDL	BDL	BDL	BDL	BDL	BDL
Bromodichloromethane	ug/L	15-Sep-1993	BDL				BDL	BDL	BDL	BDL	BDL	BDL	BDL	BDL	BDL	BDL
Bromodichloromethane	ug/L	13-Apr-1994	BDL				BDL		BDL		BDL	BDL				BDL
Bromodichloromethane	ug/L	27-Jun-1994	BDL				BDL	BDL	BDL		BDL	BDL				BDL
Bromodichloromethane	ug/L	11-Jul-1994														
Bromodichloromethane	ug/L	22-Sep-1994	BDL				BDL		BDL		BDL	BDL		BDL		BDL
Bromodichloromethane	ug/L	11-Nov-1994														
Bromodichloromethane	ug/L	30-Mar-1995	ND				ND		ND		ND	ND		ND		ND
Bromodichloromethane	ug/L	21-Jun-1995	ND				ND		ND		ND	ND		ND		ND
Bromodichloromethane	ug/L	20-Sep-1995	ND				ND		ND		ND	ND		ND		ND
Bromodichloromethane	ug/L	10-Apr-1996	ND				ND		ND		ND	ND		ND		ND
Bromodichloromethane	ug/L	21-Jun-1996	ND				ND		ND		ND	ND		ND		ND
Bromodichloromethane	ug/L	27-Sep-1996	ND				ND		ND		ND	ND		ND		ND
Bromodichloromethane	ug/L	9-Apr-1997	ND				ND		ND		ND	ND		ND		ND
Bromodichloromethane	ug/L	26-Jun-1997	ND				ND		ND		ND	ND		ND		ND
Bromodichloromethane	ug/L	25-Sep-1997	ND				ND		ND		ND	ND		ND		ND
Bromodichloromethane	ug/L	1-Apr-1998	ND				ND		ND		ND	ND		ND		ND
Bromodichloromethane	ug/L	18-Aug-1998	ND				ND		ND		ND	ND		ND		ND
Bromodichloromethane	ug/L	27-Oct-1998	ND				ND		ND		ND	ND		ND		ND
Bromodichloromethane	ug/L	8-Apr-1999	ND				ND		ND		ND	ND		ND		ND
Bromodichloromethane	ug/L	28-Sep-1999	ND				ND		ND		ND	ND		ND		ND
Bromodichloromethane	ug/L	6-Apr-2000	ND				ND	ND			ND	ND	ND	ND	ND	ND
Bromodichloromethane	ug/L	27-Sep-2000														
Bromodichloromethane	ug/L	5-Apr-2001	< 1.0				< 1.0	< 1.0	< 1.0	< 1.0	< 1.0	< 1.0	< 1.0	< 1.0	< 1.0	< 1.0
Bromodichloromethane	ug/L	23-Oct-2001	< 1.0				< 1.0	< 1.0	< 1.0	< 1.0	< 1.0	< 1.0	< 1.0	< 1.0	< 1.0	< 1.0
Bromodichloromethane	ug/L	2-Apr-2002	< 1.0				< 1.0	< 1.0	< 1.0		< 1.0	< 1.0	< 1.0	< 1.0	< 1.0	< 1.0
Bromodichloromethane	ug/L	31-Oct-2002	< 1.0				< 1.0	< 1.0	< 1.0	< 1.0	< 1.0	< 1.0	< 1.0	< 1.0	< 1.0	< 1.0
Bromodichloromethane	ug/L	1-Apr-2003	< 1.0				< 1.0		< 1.0	< 1.0	< 1.0	< 1.0	< 1.0	< 1.0	< 1.0	< 1.0

Parameter	Units	Date	Field Blank	Field Blank #2	Field Duplicate	Field Duplicate #2	MW-91-1	MW-91-10	MW-91-2A	MW-91-3	MW-91-4A	MW-91-4B	MW-91-5A	MW-91-5B	MW-91-6	MW-91-7
Bromodichloromethane	ug/L	7-Oct-2003	< 1.0				< 1.0	< 1.0	< 1.0	< 1.0	< 1.0	< 1.0	< 1.0	< 1.0	< 1.0	< 1.0
Bromodichloromethane	ug/L	2-Apr-2004	< 0.5				< 0.5	< 0.5	< 0.5	< 0.5	< 0.5	< 0.5	< 0.5	< 0.5	< 0.5	< 0.5
Bromodichloromethane	ug/L	18-Oct-2004	< 0.5				< 0.5	< 0.5	< 0.5	< 0.5	< 0.5	< 0.5	< 0.5	< 0.5	< 0.5	< 0.5
Bromodichloromethane	ug/L	4-Apr-2005	< 0.5				< 0.5	< 0.5	< 0.5		< 0.5	< 0.5	< 0.5	< 0.5	< 0.5	< 0.5
Bromodichloromethane	ug/L	6-Oct-2005	< 1.0		< 1.0		< 1.0	< 1.0	< 1.0		< 1.0	< 1.0	< 1.0	< 1.0	< 1.0	< 1.0
Bromodichloromethane	ug/L	5-Apr-2006	< 1.0		< 1.0		< 1.0	< 1.0	< 1.0	< 1.0	< 1.0	< 1.0	< 1.0	< 1.0	< 1.0	< 1.0
Bromodichloromethane	ug/L	5-Oct-2006	< 1.0		< 1.0		< 1.0	< 1.0	< 1.0		< 1.0	< 1.0	< 1.0	< 1.0	< 1.0	< 1.0
Bromodichloromethane	ug/L	2-Apr-2007	< 1.0		< 1.0		< 1.0		< 1.0		< 1.0	< 1.0		< 1.0	< 1.0	< 1.0
Bromodichloromethane	ug/L	11-Oct-2007	< 1.0		< 1.0		< 1.0				< 1.0	< 1.0		< 1.0	< 1.0	< 1.0
Bromodichloromethane	ug/L	6-Mar-2008	< 1.0		< 1.0											
Bromodichloromethane	ug/L	30-Jun-2008	< 1.0		< 1.0											
Bromodichloromethane	ug/L	1-Oct-2008	< 1.0		< 1.0		< 1.0	< 1.0			< 1.0	< 1.0		< 1.0	< 1.0	< 1.0
Bromodichloromethane	ug/L	28-Nov-2008	< 1.0		< 1.0											
Bromodichloromethane	ug/L	9-Apr-2009					< 1	< 1	< 1		< 1	< 1	< 1	< 1	< 1	< 1
Bromodichloromethane	ug/L	29-Sep-2009	< 1													
Bromodichloromethane	ug/L	1-Oct-2009					< 1	< 1	< 1		< 1	< 1		< 1	< 1	< 1
Bromodichloromethane	µg/L	14-Oct-2010	<0.5		<0.5		<0.5				<0.5	<0.5		<0.5	<0.5	<0.5
Bromodichloromethane	µg/L	26-Apr-2010	<0.5		<0.5		<0.5		<0.5		<0.5	<0.5		<0.5	<0.5	<0.5
Bromodichloromethane	µg/L	7-Apr-2011	<0.5		<0.5		<0.5		<0.5		<0.5	<0.5		<0.5	<0.5	<0.5
Bromodichloromethane	µg/L	18-Jul-2011	<0.5		<0.5		<0.5		<0.5		<0.5	<0.5		<0.5	<0.5	<0.5
Bromodichloromethane	µg/L	21-Oct-2011	<1		<1		<1		<1		<1	<1		<1	<1	<1
Bromodichloromethane	µg/L	7-May-2012	<1	<1	<1	<1	<1			<1	<1	<1		<1	<1	<1
Bromodichloromethane	µg/L	3-Oct-2012	<1	<1	<1	<1	<1		<1		<1	<1		<1	<1	<1
Bromoform	ug/L	13-May-1993	BDL				BDL	BDL	BDL		BDL	BDL	BDL	BDL	BDL	BDL
Bromoform	ug/L	8-Jul-1993	0.34				BDL	BDL	BDL	BDL	BDL	BDL	BDL	BDL	BDL	BDL
Bromoform	ug/L	15-Sep-1993	BDL				BDL	BDL	BDL	BDL	BDL	BDL	BDL	BDL	BDL	BDL
Bromoform	ug/L	13-Apr-1994	BDL				BDL		BDL		BDL	BDL				BDL
Bromoform	ug/L	27-Jun-1994	BDL				BDL	BDL	BDL		BDL	BDL				BDL
Bromoform	ug/L	11-Jul-1994														
Bromoform	ug/L	22-Sep-1994	BDL				BDL		BDL		BDL	BDL		BDL		BDL
Bromoform	ug/L	11-Nov-1994														
Bromoform	ug/L	30-Mar-1995	ND				ND		ND		ND	ND		ND		ND
Bromoform	ug/L	21-Jun-1995	ND				ND		ND		ND	ND		ND		ND
Bromoform	ug/L	20-Sep-1995	ND				ND		ND		ND	ND		ND		ND
Bromoform	ug/L	10-Apr-1996	ND				ND		ND		ND	ND		ND		ND
Bromoform	ug/L	21-Jun-1996	ND				ND		ND		ND	ND		ND		ND
Bromoform	ug/L	27-Sep-1996	ND				ND		ND		ND	ND		ND		ND
Bromoform	ug/L	9-Apr-1997	ND				ND		ND		ND	ND		ND		ND
Bromoform	ug/L	26-Jun-1997	ND				ND		ND		ND	ND		ND		ND
Bromoform	ug/L	25-Sep-1997	ND				ND		ND		ND	ND		ND		ND
Bromoform	ug/L	1-Apr-1998	ND				ND		ND		ND	ND		ND		ND
Bromoform	ug/L	18-Aug-1998	ND				ND		ND		ND	ND		ND		ND
Bromoform	ug/L	27-Oct-1998	ND				ND		ND		ND	ND		ND		ND
Bromoform	ug/L	8-Apr-1999	ND				ND		ND		ND	ND		ND		ND
Bromoform	ug/L	28-Sep-1999	ND				ND		ND		ND	ND		ND		ND
Bromoform	ug/L	6-Apr-2000	ND				ND	ND			ND	ND	ND	ND	ND	ND
Bromoform	ug/L	27-Sep-2000														
Bromoform	ug/L	5-Apr-2001	< 1.0				< 1.0	< 1.0	< 1.0	< 1.0	< 1.0	< 1.0	< 1.0	< 1.0	< 1.0	< 1.0
Bromoform	ug/L	23-Oct-2001	< 1.0				< 1.0	< 1.0	< 1.0	< 1.0	< 1.0	< 1.0	< 1.0	< 1.0	< 1.0	< 1.0
Bromoform	ug/L	2-Apr-2002	< 1.0				< 1.0	< 1.0	< 1.0		< 1.0	< 1.0	< 1.0	< 1.0	< 1.0	< 1.0
Bromoform	ug/L	31-Oct-2002	< 1.0				< 1.0	< 1.0	< 1.0	< 1.0	< 1.0	< 1.0	< 1.0	< 1.0	< 1.0	< 1.0
Bromoform	ug/L	1-Apr-2003	< 1.0				< 1.0		< 1.0	< 1.0	< 1.0	< 1.0	< 1.0	< 1.0	< 1.0	< 1.0
Bromoform	ug/L	7-Oct-2003	< 1.0				< 1.0	< 1.0	< 1.0	< 1.0	< 1.0	< 1.0	< 1.0	< 1.0	< 1.0	< 1.0
Bromoform	ug/L	2-Apr-2004	< 1.0				< 1.0	< 1.0	< 1.0	< 1.0	< 1.0	< 1.0	< 1.0	< 1.0	< 1.0	< 1.0
Bromoform	ug/L	18-Oct-2004	< 1.0				< 1.0	< 1.0	< 1.0	< 1.0	< 1.0	< 1.0	< 1.0	< 1.0	< 1.0	< 1.0
Bromoform	ug/L	4-Apr-2005	< 1.0				< 1.0	< 1.0	< 1.0		< 1.0	< 1.0	< 1.0	< 1.0	< 1.0	< 1.0
Bromoform	ug/L	6-Oct-2005	< 1.0		< 1.0		< 1.0	< 1.0	< 1.0		< 1.0	< 1.0	< 1.0	< 1.0	< 1.0	< 1.0
Bromoform	ug/L	5-Apr-2006	< 1.0		< 1.0		< 1.0	< 1.0	< 1.0	< 1.0	< 1.0	< 1.0	< 1.0	< 1.0	< 1.0	< 1.0
Bromoform	ug/L	5-Oct-2006	< 1.0		< 1.0		< 1.0	< 1.0	< 1.0		< 1.0	< 1.0	< 1.0	< 1.0	< 1.0	< 1.0
Bromoform	ug/L	2-Apr-2007	< 1.0		< 1.0		< 1.0		< 1.0		< 1.0	< 1.0		< 1.0	< 1.0	< 1.0
Bromoform	ug/L	11-Oct-2007	< 1.0		< 1.0		< 1.0				< 1.0	< 1.0		< 1.0	< 1.0	< 1.0

Parameter	Units	Date	Field Blank	Field Blank #2	Field Duplicate	Field Duplicate #2	MW-91-1	MW-91-10	MW-91-2A	MW-91-3	MW-91-4A	MW-91-4B	MW-91-5A	MW-91-5B	MW-91-6	MW-91-7
Bromoform	ug/L	6-Mar-2008	< 1.0		< 1.0											
Bromoform	ug/L	30-Jun-2008	< 1.0		< 1.0											
Bromoform	ug/L	1-Oct-2008	< 1.0		< 1.0		< 1.0	< 1.0			< 1.0	< 1.0		< 1.0	< 1.0	< 1.0
Bromoform	ug/L	28-Nov-2008	< 1.0		< 1.0											
Bromoform	ug/L	9-Apr-2009					< 1	< 1	< 1		< 1	< 1	< 1	< 1	< 1	< 1
Bromoform	ug/L	29-Sep-2009	< 1													
Bromoform	ug/L	1-Oct-2009					< 1	< 1	< 1		< 1	< 1		< 1	< 1	< 1
Bromoform	µg/L	14-Oct-2010	<1		<1		<1				<1	<1		<1	<1	<1
Bromoform	µg/L	26-Apr-2010	<1		<1		<1		<1		<1	<1		<1	<1	<1
Bromoform	µg/L	7-Apr-2011	<1		<1		<1		<1		<1	<1		<1	<1	<1
Bromoform	µg/L	18-Jul-2011	<1		<1		<1		<1		<1	<1		<1	<1	<1
Bromoform	µg/L	21-Oct-2011	<4		<4		<4		<4		<4	<4		<4	<4	<4
Bromoform	µg/L	7-May-2012	<4	<4	<4	<4	<4			<4	<4	<4		<4	<4	<4
Bromoform	µg/L	3-Oct-2012	<4	<4	<4	<4	<4		<4		<4	<4		<4	<4	<4
Bromomethane	ug/L	13-May-1993	BDL				BDL	BDL	BDL		BDL	BDL	BDL	BDL	BDL	BDL
Bromomethane	ug/L	8-Jul-1993	BDL				BDL	BDL	BDL	BDL	BDL	BDL	BDL	BDL	BDL	BDL
Bromomethane	ug/L	15-Sep-1993	BDL				BDL	BDL	BDL	BDL	BDL	BDL	BDL	BDL	BDL	BDL
Bromomethane	ug/L	13-Apr-1994	BDL				BDL		BDL		BDL	BDL				BDL
Bromomethane	ug/L	27-Jun-1994	BDL				BDL	BDL	BDL		BDL	BDL				BDL
Bromomethane	ug/L	11-Jul-1994														
Bromomethane	ug/L	22-Sep-1994	BDL				BDL		BDL		BDL	BDL		BDL		BDL
Bromomethane	ug/L	11-Nov-1994														
Bromomethane	ug/L	30-Mar-1995	ND				ND		ND		ND	ND		ND		ND
Bromomethane	ug/L	21-Jun-1995	ND				ND		ND		ND	ND		ND		ND
Bromomethane	ug/L	20-Sep-1995	ND				ND		ND		ND	ND		ND		ND
Bromomethane	ug/L	10-Apr-1996	ND				ND		ND		ND	ND		ND		ND
Bromomethane	ug/L	21-Jun-1996	ND				ND		ND		ND	ND		ND		ND
Bromomethane	ug/L	27-Sep-1996	ND				ND		ND		ND	ND		ND		ND
Bromomethane	ug/L	9-Apr-1997	ND				ND		ND		ND	ND		ND		ND
Bromomethane	ug/L	26-Jun-1997	ND				ND		ND		ND	ND		ND		ND
Bromomethane	ug/L	25-Sep-1997	ND				ND		ND		ND	ND		ND		ND
Bromomethane	ug/L	1-Apr-1998	ND				ND		ND		ND	ND		ND		ND
Bromomethane	ug/L	18-Aug-1998	ND				ND		ND		ND	ND		ND		ND
Bromomethane	ug/L	27-Oct-1998	ND				ND		ND		ND	ND		ND		ND
Bromomethane	ug/L	8-Apr-1999	ND				ND		ND		ND	ND		ND		ND
Bromomethane	ug/L	28-Sep-1999	ND				ND		ND		ND	ND		ND		ND
Bromomethane	ug/L	6-Apr-2000	ND				ND	ND			ND	ND	ND	ND	ND	ND
Bromomethane	ug/L	27-Sep-2000														
Bromomethane	ug/L	5-Apr-2001	< 4.0				< 4.0	< 4.0	< 4.0	< 4.0	< 4.0	< 4.0	< 4.0	< 4.0	< 4.0	< 4.0
Bromomethane	ug/L	23-Oct-2001	< 4.0				< 4.0	< 4.0	< 4.0	< 4.0	< 4.0	< 4.0	< 4.0	< 4.0	< 4.0	< 4.0
Bromomethane	ug/L	2-Apr-2002	< 4.0				< 4.0	< 4.0	< 4.0		< 4.0	< 4.0	< 4.0	< 4.0	< 4.0	< 4.0
Bromomethane	ug/L	31-Oct-2002	< 4.0				< 4.0	< 4.0	< 4.0	< 4.0	< 4.0	< 4.0	< 4.0	< 4.0	< 4.0	< 4.0
Bromomethane	ug/L	1-Apr-2003	< 4.0				< 4.0		< 4.0	< 4.0	< 4.0	< 4.0	< 4.0	< 4.0	< 4.0	< 4.0
Bromomethane	ug/L	7-Oct-2003	< 1.0				< 1.0	< 1.0	< 1.0	< 1.0	< 1.0	< 1.0	< 1.0	< 1.0	< 1.0	< 1.0
Bromomethane	ug/L	2-Apr-2004	< 1.0				< 1.0	< 1.0	< 1.0	< 1.0	< 1.0	< 1.0	< 1.0	< 1.0	< 1.0	< 1.0
Bromomethane	ug/L	18-Oct-2004	< 1.0				< 1.0	< 1.0	< 1.0	< 1.0	< 1.0	< 1.0	< 1.0	< 1.0	< 1.0	< 1.0
Bromomethane	ug/L	4-Apr-2005	< 1.0				< 1.0	< 1.0	< 1.0		< 1.0	< 1.0	< 1.0	< 1.0	< 1.0	< 1.0
Bromomethane	ug/L	6-Oct-2005	< 2.0		< 2.0		< 2.0	< 2.0	< 2.0		< 2.0	< 2.0	< 2.0	< 2.0	< 2.0	< 2.0
Bromomethane	ug/L	5-Apr-2006	< 2.0		< 2.0		< 2.0	< 2.0	< 2.0	< 2.0	< 2.0	< 2.0	< 2.0	< 2.0	< 2.0	< 2.0
Bromomethane	ug/L	5-Oct-2006	< 2.0		< 2.0		< 2.0	< 2.0	< 2.0		< 2.0	< 2.0	< 2.0	< 2.0	< 2.0	< 2.0
Bromomethane	ug/L	2-Apr-2007	< 2.0		< 2.0		< 2.0		< 2.0		< 2.0	< 2.0		< 2.0	< 2.0	< 2.0
Bromomethane	ug/L	11-Oct-2007	< 2.0		< 2.0		< 2.0				< 2.0	< 2.0		< 2.0	< 2.0	< 2.0
Bromomethane	ug/L	6-Mar-2008	< 2.0		< 2.0											
Bromomethane	ug/L	30-Jun-2008	< 2.0		< 2.0											
Bromomethane	ug/L	1-Oct-2008	< 2.0		< 2.0		< 2.0	< 2.0			< 2.0	< 2.0		< 2.0	< 2.0	< 2.0
Bromomethane	ug/L	28-Nov-2008	< 2.0		< 2.0											
Bromomethane	ug/L	9-Apr-2009					< 2	< 2	< 2		< 2	< 2	< 2	< 2	< 2	< 2
Bromomethane	ug/L	29-Sep-2009	< 2													
Bromomethane	ug/L	1-Oct-2009					< 2	< 2	< 2		< 2	< 2		< 2	< 2	< 2
Bromomethane	µg/L	14-Oct-2010	<1		<1		<1				<1	<1		<1	<1	<1
Bromomethane	µg/L	26-Apr-2010	<1		<1		<1		<1		<1	<1		<1	<1	<1

Parameter	Units	Date	Field Blank	Field Blank #2	Field Duplicate	Field Duplicate #2	MW-91-1	MW-91-10	MW-91-2A	MW-91-3	MW-91-4A	MW-91-4B	MW-91-5A	MW-91-5B	MW-91-6	MW-91-7
Bromomethane	µg/L	7-Apr-2011	<1		<1		<1		<1		<1	<1		<1	<1	<1
Bromomethane	µg/L	18-Jul-2011	<1		<1		<1		<1		<1	<1		<1	<1	<1
Bromomethane	µg/L	21-Oct-2011	<4		<4		<4		<4		<4	<4		<4	<4	<4
Bromomethane	µg/L	7-May-2012	<4	<4	<4	<4	<4			<4	<4	<4		<4	<4	<4
Bromomethane	µg/L	3-Oct-2012	<4	<4	<4	<10	<10		<10		<10	<10		<10	<4	<4
Carbon Tetrachloride	ug/L	13-May-1993	BDL				BDL	BDL	BDL		BDL	BDL	BDL	BDL	BDL	BDL
Carbon Tetrachloride	ug/L	8-Jul-1993	BDL				BDL	BDL	BDL	BDL	BDL	BDL	BDL	BDL	BDL	BDL
Carbon Tetrachloride	ug/L	15-Sep-1993	BDL				BDL	BDL	BDL	BDL	BDL	BDL	BDL	BDL	BDL	BDL
Carbon Tetrachloride	ug/L	13-Apr-1994	BDL				BDL		BDL		BDL	BDL				BDL
Carbon Tetrachloride	ug/L	27-Jun-1994	BDL				BDL	BDL	BDL		BDL	BDL				BDL
Carbon Tetrachloride	ug/L	11-Jul-1994														
Carbon Tetrachloride	ug/L	22-Sep-1994	BDL				BDL		BDL		BDL	BDL		BDL		BDL
Carbon Tetrachloride	ug/L	11-Nov-1994														
Carbon Tetrachloride	ug/L	30-Mar-1995	ND				ND		ND		ND	ND		ND		ND
Carbon Tetrachloride	ug/L	21-Jun-1995	ND				ND		ND		ND	ND		ND		ND
Carbon Tetrachloride	ug/L	20-Sep-1995	ND				ND		ND		ND	ND		ND		ND
Carbon Tetrachloride	ug/L	10-Apr-1996	ND				ND		ND		ND	ND		ND		ND
Carbon Tetrachloride	ug/L	21-Jun-1996	ND				ND		ND		ND	ND		ND		ND
Carbon Tetrachloride	ug/L	27-Sep-1996	ND				ND		ND		ND	ND		ND		ND
Carbon Tetrachloride	ug/L	9-Apr-1997	ND				ND		ND		ND	ND		ND		ND
Carbon Tetrachloride	ug/L	26-Jun-1997	ND				ND		ND		ND	ND		ND		ND
Carbon Tetrachloride	ug/L	25-Sep-1997	ND				ND		ND		ND	ND		ND		ND
Carbon Tetrachloride	ug/L	1-Apr-1998	ND				ND		ND		ND	ND		ND		ND
Carbon Tetrachloride	ug/L	18-Aug-1998	ND				ND		ND		ND	ND		ND		ND
Carbon Tetrachloride	ug/L	27-Oct-1998	ND				ND		ND		ND	ND		ND		ND
Carbon Tetrachloride	ug/L	8-Apr-1999	ND				ND		ND		ND	ND		ND		ND
Carbon Tetrachloride	ug/L	28-Sep-1999	ND				ND		ND		ND	ND		ND		ND
Carbon Tetrachloride	ug/L	6-Apr-2000	ND				ND	ND			ND	ND	ND	ND	ND	ND
Carbon Tetrachloride	ug/L	27-Sep-2000	ND					ND							ND	ND
Carbon Tetrachloride	ug/L	5-Apr-2001	< 1.0				< 1.0	< 1.0	< 1.0	< 1.0	< 1.0	< 1.0	< 1.0	< 1.0	< 1.0	< 1.0
Carbon Tetrachloride	ug/L	23-Oct-2001	< 1.0				< 1.0	< 1.0	< 1.0	< 1.0	< 1.0	< 1.0	< 1.0	< 1.0	< 1.0	< 1.0
Carbon Tetrachloride	ug/L	2-Apr-2002	< 1.0				< 1.0	< 1.0	< 1.0		< 1.0	< 1.0	< 1.0	< 1.0	< 1.0	< 1.0
Carbon Tetrachloride	ug/L	31-Oct-2002	< 1.0				< 1.0	< 1.0	< 1.0	< 1.0	< 1.0	< 1.0	< 1.0	< 1.0	< 1.0	< 1.0
Carbon Tetrachloride	ug/L	1-Apr-2003	< 1.0				< 1.0		< 1.0	< 1.0	< 1.0	< 1.0	< 1.0	< 1.0	< 1.0	< 1.0
Carbon Tetrachloride	ug/L	7-Oct-2003	< 1.0				< 1.0	< 1.0	< 1.0	< 1.0	< 1.0	< 1.0	< 1.0	< 1.0	< 1.0	< 1.0
Carbon Tetrachloride	ug/L	2-Apr-2004	< 1.0				< 1.0	< 1.0	< 1.0	< 1.0	< 1.0	< 1.0	< 1.0	< 1.0	< 1.0	< 1.0
Carbon Tetrachloride	ug/L	18-Oct-2004	< 1.0				< 1.0	< 1.0	< 1.0	< 1.0	< 1.0	< 1.0	< 1.0	< 1.0	< 1.0	< 1.0
Carbon Tetrachloride	ug/L	4-Apr-2005	< 1.0				< 1.0	< 1.0	< 1.0		< 1.0	< 1.0	< 1.0	< 1.0	< 1.0	< 1.0
Carbon Tetrachloride	ug/L	6-Oct-2005	< 1.0		< 1.0		< 1.0	< 1.0	< 1.0		< 1.0	< 1.0	< 1.0	< 1.0	< 1.0	< 1.0
Carbon Tetrachloride	ug/L	5-Apr-2006	< 1.0		< 1.0		< 1.0	< 1.0	< 1.0	< 1.0	< 1.0	< 1.0	< 1.0	< 1.0	< 1.0	< 1.0
Carbon Tetrachloride	ug/L	5-Oct-2006	< 1.0		< 1.0		< 1.0	< 1.0	< 1.0		< 1.0	< 1.0	< 1.0	< 1.0	< 1.0	< 1.0
Carbon Tetrachloride	ug/L	2-Apr-2007	< 1.0		< 1.0		< 1.0		< 1.0		< 1.0	< 1.0		< 1.0	< 1.0	< 1.0
Carbon Tetrachloride	ug/L	11-Oct-2007	< 1.0		< 1.0		< 1.0				< 1.0	< 1.0		< 1.0	< 1.0	< 1.0
Carbon Tetrachloride	ug/L	6-Mar-2008	< 1.0		< 1.0											
Carbon Tetrachloride	ug/L	30-Jun-2008	< 1.0		< 1.0											
Carbon Tetrachloride	ug/L	1-Oct-2008	< 1.0		< 1.0		< 1.0	< 1.0			< 1.0	< 1.0		< 1.0	< 1.0	< 1.0
Carbon Tetrachloride	ug/L	28-Nov-2008	< 1.0		< 1.0											
Carbon Tetrachloride	ug/L	9-Apr-2009					< 1	< 1	< 1		< 1	< 1	< 1	< 1	< 1	< 1
Carbon Tetrachloride	ug/L	29-Sep-2009	< 1													
Carbon Tetrachloride	ug/L	1-Oct-2009					< 1	< 1	< 1		< 1	< 1		< 1	< 1	< 1
Carbon Tetrachloride	µg/L	14-Oct-2010	<1		<1		<1				<1	<1		<1	<1	<1
Carbon Tetrachloride	µg/L	26-Apr-2010	<1		<1		<1		<1		<1	<1		<1	<1	<1
Carbon Tetrachloride	µg/L	7-Apr-2011	<1		<1		<1		<1		<1	<1		<1	<1	<1
Carbon Tetrachloride	µg/L	18-Jul-2011	<1		<1		<1		<1		<1	<1		<1	<1	<1
Carbon Tetrachloride	µg/L	21-Oct-2011	<1		<1		<1		<1		<1	<1		<1	<1	<1
Carbon Tetrachloride	µg/L	7-May-2012	<1	<1	<1	<1	<1			<1	<1	<1		<1	<1	<1
Carbon Tetrachloride	µg/L	3-Oct-2012	<1	<1	<1	<1	<1		<1		<1	<1		<1	<1	<1
Chlorobenzene	ug/L	13-May-1993	BDL				BDL	BDL	BDL		BDL	BDL	BDL	BDL	BDL	BDL
Chlorobenzene	ug/L	8-Jul-1993	BDL				BDL	BDL	BDL	BDL	BDL	BDL	BDL	BDL	BDL	BDL
Chlorobenzene	ug/L	15-Sep-1993	BDL				BDL	BDL	BDL	BDL	BDL	BDL	BDL	BDL	BDL	BDL

Parameter	Units	Date	Field Blank	Field Blank #2	Field Duplicate	Field Duplicate #2	MW-91-1	MW-91-10	MW-91-2A	MW-91-3	MW-91-4A	MW-91-4B	MW-91-5A	MW-91-5B	MW-91-6	MW-91-7
Chlorobenzene	ug/L	13-Apr-1994	BDL				BDL		BDL		BDL	BDL				BDL
Chlorobenzene	ug/L	27-Jun-1994	BDL				BDL	BDL	BDL		BDL	BDL				BDL
Chlorobenzene	ug/L	11-Jul-1994														
Chlorobenzene	ug/L	22-Sep-1994	BDL				BDL		BDL		BDL	BDL		BDL		BDL
Chlorobenzene	ug/L	11-Nov-1994														
Chlorobenzene	ug/L	30-Mar-1995	ND				ND		ND		ND	ND		ND		ND
Chlorobenzene	ug/L	21-Jun-1995	ND				ND		ND		ND	ND		ND		ND
Chlorobenzene	ug/L	20-Sep-1995	ND				ND		ND		ND	ND		ND		ND
Chlorobenzene	ug/L	10-Apr-1996	ND				ND		ND		ND	ND		ND		ND
Chlorobenzene	ug/L	21-Jun-1996	ND				ND		ND		ND	ND		ND		ND
Chlorobenzene	ug/L	27-Sep-1996	ND				ND		ND		ND	ND		ND		ND
Chlorobenzene	ug/L	9-Apr-1997	ND				ND		ND		ND	ND		ND		ND
Chlorobenzene	ug/L	26-Jun-1997	ND				ND		ND		ND	ND		ND		ND
Chlorobenzene	ug/L	25-Sep-1997	ND				ND		ND		ND	ND		ND		ND
Chlorobenzene	ug/L	1-Apr-1998	ND				ND		ND		ND	ND		ND		ND
Chlorobenzene	ug/L	18-Aug-1998	ND				ND		ND		ND	ND		ND		ND
Chlorobenzene	ug/L	27-Oct-1998	ND				ND		ND		ND	ND		ND		ND
Chlorobenzene	ug/L	8-Apr-1999	ND				ND		ND		ND	ND		ND		ND
Chlorobenzene	ug/L	28-Sep-1999	ND				ND		ND		ND	ND		ND		ND
Chlorobenzene	ug/L	6-Apr-2000	ND				ND	ND			ND	ND	ND	ND	ND	ND
Chlorobenzene	ug/L	27-Sep-2000	ND					ND							ND	ND
Chlorobenzene	ug/L	5-Apr-2001	< 1.0				< 1.0	< 1.0	< 1.0	< 1.0	< 1.0	< 1.0	< 1.0	< 1.0	< 1.0	< 1.0
Chlorobenzene	ug/L	23-Oct-2001	< 1.0				< 1.0	< 1.0	< 1.0	< 1.0	< 1.0	< 1.0	< 1.0	< 1.0	< 1.0	< 1.0
Chlorobenzene	ug/L	2-Apr-2002	< 1.0				< 1.0	< 1.0	< 1.0		< 1.0	< 1.0	< 1.0	< 1.0	< 1.0	< 1.0
Chlorobenzene	ug/L	31-Oct-2002	< 1.0				< 1.0	< 1.0	< 1.0	< 1.0	< 1.0	< 1.0	< 1.0	< 1.0	< 1.0	< 1.0
Chlorobenzene	ug/L	1-Apr-2003	< 1.0				< 1.0		< 1.0	< 1.0	< 1.0	< 1.0	< 1.0	< 1.0	< 1.0	< 1.0
Chlorobenzene	ug/L	7-Oct-2003	< 1.0				< 1.0	< 1.0	< 1.0	< 1.0	< 1.0	< 1.0	< 1.0	< 1.0	< 1.0	< 1.0
Chlorobenzene	ug/L	2-Apr-2004	< 1.0				< 1.0	< 1.0	< 1.0	< 1.0	< 1.0	< 1.0	< 1.0	< 1.0	< 1.0	< 1.0
Chlorobenzene	ug/L	18-Oct-2004	< 1.0				< 1.0	< 1.0	< 1.0	< 1.0	< 1.0	< 1.0	< 1.0	< 1.0	< 1.0	< 1.0
Chlorobenzene	ug/L	4-Apr-2005	< 1.0				< 1.0	< 1.0	< 1.0		< 1.0	< 1.0	< 1.0	< 1.0	< 1.0	< 1.0
Chlorobenzene	ug/L	6-Oct-2005	< 1.0		< 1.0		< 1.0	< 1.0	< 1.0		< 1.0	< 1.0	< 1.0	< 1.0	< 1.0	< 1.0
Chlorobenzene	ug/L	5-Apr-2006	< 1.0		< 1.0		< 1.0	< 1.0	< 1.0	< 1.0	< 1.0	< 1.0	< 1.0	< 1.0	< 1.0	< 1.0
Chlorobenzene	ug/L	5-Oct-2006	< 1.0		< 1.0		< 1.0	< 1.0	< 1.0		< 1.0	< 1.0	< 1.0	< 1.0	< 1.0	< 1.0
Chlorobenzene	ug/L	2-Apr-2007	< 1.0		< 1.0		< 1.0		< 1.0		< 1.0	< 1.0		< 1.0	< 1.0	< 1.0
Chlorobenzene	ug/L	11-Oct-2007	< 1.0		< 1.0		< 1.0				< 1.0	< 1.0		< 1.0	< 1.0	< 1.0
Chlorobenzene	ug/L	6-Mar-2008	< 1.0		< 1.0											
Chlorobenzene	ug/L	30-Jun-2008	< 1.0		< 1.0											
Chlorobenzene	ug/L	1-Oct-2008	< 1.0		< 1.0		< 1.0	< 1.0			< 1.0	< 1.0		< 1.0	< 1.0	< 1.0
Chlorobenzene	ug/L	28-Nov-2008	< 1.0		< 1.0											
Chlorobenzene	ug/L	9-Apr-2009					< 1	< 1	< 1		< 1	< 1	< 1	< 1	< 1	< 1
Chlorobenzene	ug/L	29-Sep-2009	< 1													
Chlorobenzene	ug/L	1-Oct-2009					< 1	< 1	< 1		< 1	< 1		< 1	< 1	< 1
Chlorobenzene	µg/L	14-Oct-2010	<1		<1		<1				<1	<1		<1	<1	<1
Chlorobenzene	µg/L	26-Apr-2010	<1		<1		<1		<1		<1	<1		<1	<1	<1
Chlorobenzene	µg/L	7-Apr-2011	<1		<1		<1		<1		<1	<1		<1	<1	<1
Chlorobenzene	µg/L	18-Jul-2011	<1		<1		<1		<1		<1	<1		<1	<1	<1
Chlorobenzene	µg/L	21-Oct-2011	<1		<1		<1		<1		<1	<1		<1	<1	<1
Chlorobenzene	µg/L	7-May-2012	<1	<1	<1	<1	<1			<1	<1	<1		<1	<1	<1
Chlorobenzene	µg/L	3-Oct-2012	<1	<1	<1	<1	<1		<1		<1	<1		<1	<1	<1
Chloroethane	ug/L	13-May-1993	BDL				BDL	BDL	BDL		BDL	BDL	BDL	BDL	BDL	BDL
Chloroethane	ug/L	8-Jul-1993	BDL				BDL	BDL	BDL	BDL	BDL	BDL	BDL	BDL	BDL	BDL
Chloroethane	ug/L	15-Sep-1993	BDL				BDL	BDL	BDL	BDL	BDL	BDL	BDL	BDL	BDL	BDL
Chloroethane	ug/L	13-Apr-1994	BDL				BDL		BDL		BDL	BDL				BDL
Chloroethane	ug/L	27-Jun-1994	BDL				BDL	BDL	BDL		BDL	BDL				BDL
Chloroethane	ug/L	11-Jul-1994														
Chloroethane	ug/L	22-Sep-1994	BDL				BDL		BDL		BDL	BDL		BDL		BDL
Chloroethane	ug/L	11-Nov-1994														
Chloroethane	ug/L	30-Mar-1995	ND				ND		ND		ND	ND		ND		ND
Chloroethane	ug/L	21-Jun-1995	ND				ND		ND		ND	ND		ND		ND
Chloroethane	ug/L	20-Sep-1995	ND				ND		ND		ND	ND		ND		ND
Chloroethane	ug/L	10-Apr-1996	ND				ND		ND		ND	ND		ND		ND

Parameter	Units	Date	Field Blank	Field Blank #2	Field Duplicate	Field Duplicate #2	MW-91-1	MW-91-10	MW-91-2A	MW-91-3	MW-91-4A	MW-91-4B	MW-91-5A	MW-91-5B	MW-91-6	MW-91-7
Chloroethane	ug/L	21-Jun-1996	ND				ND		ND		ND	ND		ND		ND
Chloroethane	ug/L	27-Sep-1996	ND				ND		ND		ND	ND		ND		ND
Chloroethane	ug/L	9-Apr-1997	ND				ND		ND		ND	ND		ND		ND
Chloroethane	ug/L	26-Jun-1997	ND				ND		ND		ND	ND		ND		ND
Chloroethane	ug/L	25-Sep-1997	ND				ND		ND		ND	ND		ND		ND
Chloroethane	ug/L	1-Apr-1998	ND				ND		ND		ND	ND		ND		ND
Chloroethane	ug/L	18-Aug-1998	ND				ND		ND		ND	ND		ND		ND
Chloroethane	ug/L	27-Oct-1998	ND				ND		ND		ND	ND		ND		ND
Chloroethane	ug/L	8-Apr-1999	ND				ND		ND		ND	ND		ND		ND
Chloroethane	ug/L	28-Sep-1999	ND				ND		ND		ND	ND		ND		ND
Chloroethane	ug/L	6-Apr-2000	ND				ND	ND			ND	ND	ND	ND	ND	ND
Chloroethane	ug/L	27-Sep-2000	ND					ND							ND	ND
Chloroethane	ug/L	5-Apr-2001	< 1.0				< 1.0	< 1.0	< 1.0	< 1.0	< 1.0	< 1.0	< 1.0	< 1.0	< 1.0	< 1.0
Chloroethane	ug/L	23-Oct-2001	< 2.0				< 2.0	< 2.0	< 2.0	< 2.0	< 2.0	< 2.0	< 2.0	< 2.0	< 2.0	< 2.0
Chloroethane	ug/L	2-Apr-2002	< 2.0				< 2.0	< 2.0	< 2.0		< 2.0	< 2.0	< 2.0	< 2.0	< 2.0	< 2.0
Chloroethane	ug/L	31-Oct-2002	< 2.0				< 2.0	< 2.0	< 2.0	< 2.0	< 2.0	< 2.0	< 2.0	< 2.0	< 2.0	< 2.0
Chloroethane	ug/L	1-Apr-2003	< 2.0				< 2.0		< 2.0	< 2.0	< 2.0	< 2.0	< 2.0	< 2.0	< 2.0	< 2.0
Chloroethane	ug/L	7-Oct-2003	< 2.0				< 2.0	< 2.0	< 2.0	< 2.0	< 2.0	< 2.0	< 2.0	< 2.0	< 2.0	< 2.0
Chloroethane	ug/L	2-Apr-2004	< 1.0				< 1.0	< 1.0	< 1.0	< 1.0	< 1.0	< 1.0	< 1.0	< 1.0	< 1.0	< 1.0
Chloroethane	ug/L	18-Oct-2004	< 1.0				< 1.0	< 1.0	< 1.0	< 1.0	< 1.0	< 1.0	< 1.0	< 1.0	< 1.0	< 1.0
Chloroethane	ug/L	4-Apr-2005	< 1.0				< 1.0	< 1.0	< 1.0		< 1.0	< 1.0	< 1.0	< 1.0	< 1.0	< 1.0
Chloroethane	ug/L	6-Oct-2005	< 1.0		< 1.0		< 1.0	< 1.0	< 1.0		< 1.0	< 1.0	< 1.0	< 1.0	< 1.0	< 1.0
Chloroethane	ug/L	5-Apr-2006	< 1.0		22.0		< 1.0	< 1.0	< 1.0	< 1.0	< 1.0	< 1.0	< 1.0	< 1.0	< 1.0	< 1.0
Chloroethane	ug/L	5-Oct-2006	< 1.0		< 1.0		< 1.0	< 1.0	< 1.0		< 1.0	< 1.0	< 1.0	< 1.0	< 1.0	< 1.0
Chloroethane	ug/L	2-Apr-2007	< 1.0		< 1.0		< 1.0		< 1.0		< 1.0	< 1.0		< 1.0	< 1.0	< 1.0
Chloroethane	ug/L	11-Oct-2007	< 1.0		< 1.0		< 1.0				< 1.0	< 1.0		< 1.0	< 1.0	< 1.0
Chloroethane	ug/L	6-Mar-2008	< 1.0		< 1.0											
Chloroethane	ug/L	30-Jun-2008	< 1.0		< 1.0											
Chloroethane	ug/L	1-Oct-2008	< 1.0		< 1.0		< 1.0	< 1.0			< 1.0	< 1.0		< 1.0	< 1.0	< 1.0
Chloroethane	ug/L	28-Nov-2008	< 1.0		< 1.0											
Chloroethane	ug/L	9-Apr-2009					< 1	< 1	< 1		< 1	< 1	< 1	< 1	< 1	< 1
Chloroethane	ug/L	29-Sep-2009	< 1													
Chloroethane	ug/L	1-Oct-2009					< 1	< 1	< 1		< 1	< 1		< 1	< 1	< 1
Chloroethane	µg/L	14-Oct-2010	<1		<1		<1				<1	<1		<1	<1	<1
Chloroethane	µg/L	26-Apr-2010	<1		<1		<1		<1		<1	<1		<1	<1	<1
Chloroethane	µg/L	7-Apr-2011	<1		<1		<1		<1		<1	<1		<1	<1	<1
Chloroethane	µg/L	18-Jul-2011	<1		<1		<1		<1		<1	<1		<1	<1	<1
Chloroethane	µg/L	21-Oct-2011	<1		<1		<1		<1		<1	<1		<1	<1	<1
Chloroethane	µg/L	7-May-2012	<1	<1	<1	<1	<1			<1	<1	<1		<1	<1	<1
Chloroethane	µg/L	3-Oct-2012	<1	<1	<1	<1	<1		<1		<1	<1		<1	<1	<1
Chloroform	ug/L	13-May-1993	BDL				BDL	BDL	BDL		BDL	BDL	BDL	BDL	BDL	BDL
Chloroform	ug/L	8-Jul-1993	0.52				BDL	BDL	BDL	BDL	BDL	BDL	BDL	BDL	BDL	BDL
Chloroform	ug/L	15-Sep-1993	BDL				BDL	BDL	BDL	BDL	BDL	BDL	BDL	BDL	BDL	BDL
Chloroform	ug/L	13-Apr-1994	BDL				BDL		BDL		BDL	BDL				BDL
Chloroform	ug/L	27-Jun-1994	BDL				BDL	BDL	BDL		BDL	BDL				BDL
Chloroform	ug/L	11-Jul-1994														
Chloroform	ug/L	22-Sep-1994	BDL				BDL		BDL		BDL	BDL		BDL		BDL
Chloroform	ug/L	11-Nov-1994														
Chloroform	ug/L	30-Mar-1995	ND				ND		ND		ND	ND		ND		ND
Chloroform	ug/L	21-Jun-1995	ND				ND		ND		ND	ND		ND		ND
Chloroform	ug/L	20-Sep-1995					ND		ND		ND	ND		ND		
Chloroform	ug/L	10-Apr-1996	ND				ND		ND		ND	ND		ND		ND
Chloroform	ug/L	21-Jun-1996	ND				ND		ND		ND	ND		ND		ND
Chloroform	ug/L	27-Sep-1996	ND				ND		ND		ND	ND		ND		ND
Chloroform	ug/L	9-Apr-1997	ND				ND		ND		ND	ND		ND		ND
Chloroform	ug/L	26-Jun-1997	ND				ND		ND		ND	ND		ND		ND
Chloroform	ug/L	25-Sep-1997	ND				ND		ND		ND	ND		ND		ND
Chloroform	ug/L	1-Apr-1998	ND				ND		ND		ND	ND		ND		ND
Chloroform	ug/L	18-Aug-1998	ND				ND		ND		ND	ND		ND		ND
Chloroform	ug/L	27-Oct-1998	ND				ND		ND		ND	ND		ND		ND
Chloroform	ug/L	8-Apr-1999	ND				ND		ND		ND	ND		ND		ND

Parameter	Units	Date	Field Blank	Field Blank #2	Field Duplicate	Field Duplicate #2	MW-91-1	MW-91-10	MW-91-2A	MW-91-3	MW-91-4A	MW-91-4B	MW-91-5A	MW-91-5B	MW-91-6	MW-91-7
Chloroform	ug/L	28-Sep-1999	ND				ND		ND		ND	ND		ND		ND
Chloroform	ug/L	6-Apr-2000	ND				ND				ND	ND	ND	ND		ND
Chloroform	ug/L	27-Sep-2000	ND				ND	ND	ND		ND	ND	ND	ND	ND	ND
Chloroform	ug/L	5-Apr-2001	< 1.0				< 1.0	< 1.0	< 1.0	< 1.0	< 1.0	< 1.0	< 1.0	< 1.0	< 1.0	< 1.0
Chloroform	ug/L	23-Oct-2001	< 1.0				< 1.0	< 1.0	< 1.0	< 1.0	< 1.0	< 1.0	< 1.0	< 1.0	< 1.0	< 1.0
Chloroform	ug/L	2-Apr-2002	< 1.0				< 1.0	< 1.0	< 1.0		< 1.0	< 1.0	< 1.0	< 1.0	< 1.0	< 1.0
Chloroform	ug/L	31-Oct-2002	< 1.0				< 1.0	< 1.0	< 1.0	< 1.0	< 1.0	< 1.0	< 1.0	< 1.0	< 1.0	< 1.0
Chloroform	ug/L	1-Apr-2003	< 1.0				< 1.0		< 1.0	< 1.0	< 1.0	< 1.0	< 1.0	< 1.0	< 1.0	< 1.0
Chloroform	ug/L	7-Oct-2003	< 1.0				< 1.0	< 1.0	< 1.0	< 1.0	< 1.0	< 1.0	< 1.0	< 1.0	< 1.0	< 1.0
Chloroform	ug/L	2-Apr-2004	< 1.0				< 1.0	< 1.0	< 1.0	< 1.0	< 1.0	< 1.0	< 1.0	< 1.0	< 1.0	< 1.0
Chloroform	ug/L	18-Oct-2004	< 1.0				< 1.0	< 1.0	< 1.0	< 1.0	< 1.0	< 1.0	< 1.0	< 1.0	< 1.0	< 1.0
Chloroform	ug/L	4-Apr-2005	< 1.0				< 1.0	< 1.0	< 1.0		< 1.0	< 1.0	< 1.0	< 1.0	< 1.0	< 1.0
Chloroform	ug/L	6-Oct-2005	< 1.0		< 1.0		< 1.0	< 1.0	< 1.0		< 1.0	< 1.0	< 1.0	< 1.0	< 1.0	< 1.0
Chloroform	ug/L	5-Apr-2006	< 1.0		< 1.0		< 1.0	< 1.0	< 1.0	< 1.0	< 1.0	< 1.0	< 1.0	< 1.0	< 1.0	< 1.0
Chloroform	ug/L	5-Oct-2006	< 1.0		< 1.0		< 1.0	< 1.0	< 1.0		< 1.0	< 1.0	< 1.0	< 1.0	< 1.0	< 1.0
Chloroform	ug/L	2-Apr-2007	< 1.0		< 1.0		< 1.0		< 1.0		< 1.0	< 1.0		< 1.0	< 1.0	< 1.0
Chloroform	ug/L	11-Oct-2007	1.0		< 1.0		< 1.0				< 1.0	< 1.0		< 1.0	< 1.0	< 1.0
Chloroform	ug/L	6-Mar-2008	< 1.0		< 1.0											
Chloroform	ug/L	30-Jun-2008	< 1.0		< 1.0											
Chloroform	ug/L	1-Oct-2008	< 1.0		< 1.0		< 1.0	< 1.0			< 1.0	< 1.0		< 1.0	< 1.0	< 1.0
Chloroform	ug/L	28-Nov-2008	< 1.0		< 1.0											
Chloroform	ug/L	9-Apr-2009					< 1	< 1	< 1		< 1	< 1	< 1	< 1	< 1	< 1
Chloroform	ug/L	29-Sep-2009	< 1													
Chloroform	ug/L	1-Oct-2009					< 1	< 1	< 1		< 1	< 1		< 1	< 1	< 1
Chloroform	µg/L	14-Oct-2010	<1		<1		<1				<1	<1		<1	<1	<1
Chloroform	µg/L	26-Apr-2010	<1		<1		<1		<1		<1	<1		<1	<1	<1
Chloroform	µg/L	7-Apr-2011	<1		<1		<1		<1		<1	<1		<1	<1	<1
Chloroform	µg/L	18-Jul-2011	<1		<1		<1		<1		<1	<1		<1	<1	<1
Chloroform	µg/L	21-Oct-2011	<1		<1		<1		<1		<1	<1		<1	<1	<1
Chloroform	µg/L	7-May-2012	<1	<1	<1	<1	<1			<1	<1	<1		<1	<1	<1
Chloroform	µg/L	3-Oct-2012	<1	<1	<1	<1	<1		<1		<1	<1		<1	<1	<1
Chloromethane	ug/L	13-May-1993	BDL				BDL	BDL	BDL		BDL	BDL	BDL	BDL	BDL	BDL
Chloromethane	ug/L	8-Jul-1993	BDL				BDL	BDL	BDL	BDL	BDL	BDL	BDL	BDL	BDL	BDL
Chloromethane	ug/L	15-Sep-1993	BDL				BDL	BDL	BDL	BDL	BDL	BDL	BDL	BDL	BDL	BDL
Chloromethane	ug/L	13-Apr-1994	BDL				BDL		BDL		BDL	BDL				BDL
Chloromethane	ug/L	27-Jun-1994	BDL				BDL	BDL	BDL		BDL	BDL				BDL
Chloromethane	ug/L	11-Jul-1994														
Chloromethane	ug/L	22-Sep-1994	BDL				BDL		BDL		BDL	BDL		BDL		BDL
Chloromethane	ug/L	11-Nov-1994														
Chloromethane	ug/L	30-Mar-1995	ND				ND		ND		ND	ND		ND		ND
Chloromethane	ug/L	21-Jun-1995	ND				ND		ND		ND	ND		ND		ND
Chloromethane	ug/L	20-Sep-1995	ND				ND		ND		ND	ND		ND		ND
Chloromethane	ug/L	10-Apr-1996	ND				ND		ND		ND	ND		ND		ND
Chloromethane	ug/L	21-Jun-1996	ND				ND		ND		ND	ND		ND		ND
Chloromethane	ug/L	27-Sep-1996	ND				ND		ND		ND	ND		ND		ND
Chloromethane	ug/L	9-Apr-1997	ND				ND		ND		ND	ND		ND		ND
Chloromethane	ug/L	26-Jun-1997	ND				ND		ND		ND	ND		ND		ND
Chloromethane	ug/L	25-Sep-1997	ND				ND		ND		ND	ND		ND		ND
Chloromethane	ug/L	1-Apr-1998	ND				ND		ND		ND	ND		ND		ND
Chloromethane	ug/L	18-Aug-1998	ND				ND		ND		ND	ND		ND		ND
Chloromethane	ug/L	27-Oct-1998	ND				ND		ND		ND	ND		ND		ND
Chloromethane	ug/L	8-Apr-1999	ND				ND		ND		ND	ND		ND		ND
Chloromethane	ug/L	28-Sep-1999	ND				ND		ND		ND	ND		ND		ND
Chloromethane	ug/L	6-Apr-2000	ND				ND	ND			ND	ND	ND	ND	ND	ND
Chloromethane	ug/L	27-Sep-2000	ND					ND							ND	ND
Chloromethane	ug/L	5-Apr-2001	< 1.0				< 1.0	< 1.0	< 1.0	< 1.0	< 1.0	< 1.0	< 1.0	< 1.0	< 1.0	< 1.0
Chloromethane	ug/L	23-Oct-2001	< 4.0				< 4.0	< 4.0	< 4.0	< 4.0	< 4.0	< 4.0	< 4.0	< 4.0	< 4.0	< 4.0
Chloromethane	ug/L	2-Apr-2002	< 4.0				< 4.0	< 4.0	< 4.0		< 4.0	< 4.0	< 4.0	< 4.0	< 4.0	< 4.0
Chloromethane	ug/L	31-Oct-2002	< 4.0				< 4.0	< 4.0	< 4.0	< 4.0	< 4.0	< 4.0	< 4.0	< 4.0	< 4.0	< 4.0
Chloromethane	ug/L	1-Apr-2003	< 4.0				< 4.0		< 4.0	< 4.0	< 4.0	< 4.0	< 4.0	< 4.0	< 4.0	< 4.0
Chloromethane	ug/L	7-Oct-2003	< 4.0				< 4.0	< 4.0	< 4.0	< 4.0	< 4.0	< 4.0	< 4.0	< 4.0	< 4.0	< 4.0

Parameter	Units	Date	Field Blank	Field Blank #2	Field Duplicate	Field Duplicate #2	MW-91-1	MW-91-10	MW-91-2A	MW-91-3	MW-91-4A	MW-91-4B	MW-91-5A	MW-91-5B	MW-91-6	MW-91-7
Chloromethane	ug/L	2-Apr-2004	< 1.0				< 1.0	< 1.0	< 1.0	< 1.0	< 1.0	< 1.0	< 1.0	< 1.0	< 1.0	< 1.0
Chloromethane	ug/L	18-Oct-2004	< 1.0				< 1.0	< 1.0	< 1.0	< 1.0	< 1.0	< 1.0	< 1.0	< 1.0	< 1.0	< 1.0
Chloromethane	ug/L	4-Apr-2005	< 1.0				< 1.0	< 1.0	< 1.0		< 1.0	< 1.0	< 1.0	< 1.0	< 1.0	< 1.0
Chloromethane	ug/L	6-Oct-2005	< 1.0				< 1.0	< 1.0	< 1.0		< 1.0	< 1.0	< 1.0	< 1.0	< 1.0	< 1.0
Chloromethane	ug/L	5-Oct-2006	< 1.0		< 1.0		< 1.0	< 1.0	< 1.0		< 1.0	< 1.0	< 1.0	< 1.0	< 1.0	< 1.0
Chloromethane	ug/L	2-Apr-2007	< 1.0		< 1.0		< 1.0		< 1.0		< 1.0	< 1.0		< 1.0	< 1.0	< 1.0
Chloromethane	ug/L	11-Oct-2007	< 1.0		< 1.0		< 1.0				< 1.0	< 1.0		< 1.0	< 1.0	< 1.0
Chloromethane	ug/L	6-Mar-2008	< 1.0		1.2											
Chloromethane	ug/L	30-Jun-2008	< 1.0		< 1.0											
Chloromethane	ug/L	1-Oct-2008	< 1.0		< 1.0		< 1.0	1.30			1.10	< 1.0		< 1.0	< 1.0	1.00
Chloromethane	ug/L	28-Nov-2008	< 1.0		< 1.0											
Chloromethane	ug/L	9-Apr-2009					< 1	< 1	< 1		< 1	< 1	< 1	< 1	< 1	< 1
Chloromethane	ug/L	29-Sep-2009	< 1													
Chloromethane	ug/L	1-Oct-2009					< 1	< 1	< 1		< 1	< 1		< 1	< 1	< 1
Chloromethane	µg/L	14-Oct-2010	<1		<1		<1				<1	<1		<1	<1	<1
Chloromethane	µg/L	26-Apr-2010	<1		<1		<1		<1		<1	<1		<1	<1	<1
Chloromethane	µg/L	7-Apr-2011	<1		<1		<1		<1		<1	<1		<1	<1	<1
Chloromethane	µg/L	18-Jul-2011	<1		<1		<1		<1		<1	<1		<1	<1	<1
Chloromethane	µg/L	21-Oct-2011	<4		<4		<4		<4		<4	<4		<4	<4	<4
Chloromethane	µg/L	7-May-2012	<4	<4	<4	<4	<4			<4	<4	<4		<4	<4	<4
Chloromethane	µg/L	3-Oct-2012	<4	<4	<4	<4	<4		<4		<4	<4		<4	<4	<4
Cis-1,2-Dichloroethylene	ug/L	13-May-1993	BDL				BDL	BDL	BDL		BDL	BDL	BDL	BDL	BDL	BDL
Cis-1,2-Dichloroethylene	ug/L	8-Jul-1993	BDL				BDL	BDL	BDL	BDL	BDL	BDL	BDL	BDL	BDL	BDL
Cis-1,2-Dichloroethylene	ug/L	15-Sep-1993	BDL				BDL	BDL	BDL	BDL	BDL	BDL	BDL	BDL	BDL	BDL
Cis-1,2-Dichloroethylene	ug/L	13-Apr-1994	BDL				BDL		BDL		BDL	BDL				BDL
Cis-1,2-Dichloroethylene	ug/L	27-Jun-1994	BDL				BDL	BDL	BDL		BDL	BDL				BDL
Cis-1,2-Dichloroethylene	ug/L	11-Jul-1994														
Cis-1,2-Dichloroethylene	ug/L	22-Sep-1994	BDL				BDL		BDL		BDL	BDL		BDL		BDL
Cis-1,2-Dichloroethylene	ug/L	11-Nov-1994														
Cis-1,2-Dichloroethylene	ug/L	30-Mar-1995	ND				ND		ND		ND	ND		ND		ND
Cis-1,2-Dichloroethylene	ug/L	21-Jun-1995	ND				ND		ND		ND	ND		ND		ND
Cis-1,2-Dichloroethylene	ug/L	20-Sep-1995	ND				ND		ND		ND	ND		ND		ND
Cis-1,2-Dichloroethylene	ug/L	10-Apr-1996	ND				ND		ND		ND	ND		ND		ND
Cis-1,2-Dichloroethylene	ug/L	21-Jun-1996	ND				ND		ND		ND	ND		ND		ND
Cis-1,2-Dichloroethylene	ug/L	27-Sep-1996	ND				ND		ND		ND	ND		ND		ND
Cis-1,2-Dichloroethylene	ug/L	9-Apr-1997	ND				ND		ND		ND	ND		ND		ND
Cis-1,2-Dichloroethylene	ug/L	26-Jun-1997	ND				ND		ND		ND	ND		ND		ND
Cis-1,2-Dichloroethylene	ug/L	25-Sep-1997	ND				ND		ND		ND	ND		ND		ND
Cis-1,2-Dichloroethylene	ug/L	1-Apr-1998	ND				ND		ND		ND	ND		ND		ND
Cis-1,2-Dichloroethylene	ug/L	18-Aug-1998	ND				ND		ND		ND	ND		ND		ND
Cis-1,2-Dichloroethylene	ug/L	27-Oct-1998	ND				ND		ND		ND	ND		ND		ND
Cis-1,2-Dichloroethylene	ug/L	8-Apr-1999	ND				ND		ND		ND	ND		ND		ND
Cis-1,2-Dichloroethylene	ug/L	28-Sep-1999	ND				ND		ND		ND	ND		ND		ND
Cis-1,2-Dichloroethylene	ug/L	6-Apr-2000	ND				ND	ND			ND	ND	ND	ND	ND	ND
Cis-1,2-Dichloroethylene	ug/L	27-Sep-2000	ND				ND	ND	ND		ND	ND	ND	ND	ND	ND
Cis-1,2-Dichloroethylene	ug/L	5-Apr-2001	< 1.0				< 1.0	< 1.0	< 1.0	< 1.0	< 1.0	< 1.0	< 1.0	< 1.0	< 1.0	< 1.0
Cis-1,2-Dichloroethylene	ug/L	23-Oct-2001	< 1.0				< 1.0	< 1.0	< 1.0	< 1.0	< 1.0	< 1.0	< 1.0	< 1.0	< 1.0	< 1.0
Cis-1,2-Dichloroethylene	ug/L	2-Apr-2002	< 1.0				< 1.0	< 1.0	< 1.0		< 1.0	< 1.0	< 1.0	< 1.0	< 1.0	< 1.0
Cis-1,2-Dichloroethylene	ug/L	31-Oct-2002	< 1.0				< 1.0	< 1.0	< 1.0	< 1.0	< 1.0	< 1.0	< 1.0	< 1.0	< 1.0	< 1.0
Cis-1,2-Dichloroethylene	ug/L	1-Apr-2003	< 1.0				< 1.0		< 1.0	< 1.0	< 1.0	< 1.0	< 1.0	< 1.0	< 1.0	< 1.0
Cis-1,2-Dichloroethylene	ug/L	7-Oct-2003	< 1.0				< 1.0	< 1.0	< 1.0	< 1.0	< 1.0	< 1.0	< 1.0	< 1.0	< 1.0	< 1.0
Cis-1,2-Dichloroethylene	ug/L	2-Apr-2004	< 0.5				< 0.5	< 0.5	< 0.5	< 0.5	< 0.5	< 0.5	< 0.5	< 0.5	< 0.5	< 0.5
Cis-1,2-Dichloroethylene	ug/L	18-Oct-2004	< 0.5				< 0.5	< 0.5	< 0.5	< 0.5	< 0.5	< 0.5	< 0.5	< 0.5	< 0.5	< 0.5
Cis-1,2-Dichloroethylene	ug/L	5-Oct-2006	< 1.0		< 1.0		< 1.0	< 1.0	< 1.0		< 1.0	< 1.0	< 1.0	< 1.0	< 1.0	< 1.0
Cis-1,2-Dichloroethylene	ug/L	2-Apr-2007	< 1.0		< 1.0		< 1.0		< 1.0		< 1.0	< 1.0		< 1.0	< 1.0	< 1.0
Cis-1,2-Dichloroethylene	ug/L	11-Oct-2007	< 1.0		< 1.0		< 1.0				< 1.0	< 1.0		< 1.0	< 1.0	< 1.0
Cis-1,2-Dichloroethylene	ug/L	6-Mar-2008	< 1.0		< 1.0											
Cis-1,2-Dichloroethylene	ug/L	30-Jun-2008	< 1.0		< 1.0											
Cis-1,2-Dichloroethylene	ug/L	1-Oct-2008	< 1.0		< 1.0		< 1.0	< 1.0			< 1.0	< 1.0		< 1.0	< 1.0	< 1.0
Cis-1,2-Dichloroethylene	ug/L	28-Nov-2008	< 1.0		< 1.0											
Cis-1,2-Dichloroethylene	ug/L	9-Apr-2009					< 1	< 1	< 1		< 1	< 1	< 1	< 1	< 1	< 1

Parameter	Units	Date	Field Blank	Field Blank #2	Field Duplicate	Field Duplicate #2	MW-91-1	MW-91-10	MW-91-2A	MW-91-3	MW-91-4A	MW-91-4B	MW-91-5A	MW-91-5B	MW-91-6	MW-91-7
Cis-1,2-Dichloroethylene	ug/L	29-Sep-2009	< 1													
Cis-1,2-Dichloroethylene	ug/L	1-Oct-2009					< 1	< 1	< 1		< 1	< 1		< 1	< 1	< 1
Cis-1,2-Dichloroethylene	µg/L	14-Oct-2010	<0.5		<0.5		<0.5				<0.5	<0.5		<0.5	<0.5	<0.5
Cis-1,2-Dichloroethylene	µg/L	26-Apr-2010	<0.5		<0.5		<0.5		<0.5		<0.5	<0.5		<0.5	<0.5	<0.5
Cis-1,2-Dichloroethylene	µg/L	7-Apr-2011	<0.5		<0.5		<0.5		<0.5		<0.5	<0.5		<0.5	<0.5	<0.5
Cis-1,2-Dichloroethylene	µg/L	18-Jul-2011	<0.5		<0.5		<0.5		<0.5		<0.5	<0.5		<0.5	<0.5	<0.5
Cis-1,2-Dichloroethene	µg/L	21-Oct-2011	<1		<1		<1		<1		<1	<1		<1	<1	<1
Cis-1,2-Dichloroethene	µg/L	7-May-2012	<1	<1	<1	<1	<1			<1	<1	<1		<1	<1	<1
Cis-1,2-Dichloroethene	µg/L	3-Oct-2012	<1	<1	<1	<1	<1		<1		<1	<1		<1	<1	<1
Cis-1,3-Dichloropropene	ug/L	13-May-1993	BDL				BDL	BDL	BDL		BDL	BDL	BDL	BDL	BDL	BDL
Cis-1,3-Dichloropropene	ug/L	8-Jul-1993	BDL				BDL	BDL	BDL	BDL	BDL	BDL	BDL	BDL	BDL	BDL
Cis-1,3-Dichloropropene	ug/L	15-Sep-1993	BDL				BDL	BDL	BDL	BDL	BDL	BDL	BDL	BDL	BDL	BDL
Cis-1,3-Dichloropropene	ug/L	13-Apr-1994	BDL				BDL		BDL		BDL	BDL				BDL
Cis-1,3-Dichloropropene	ug/L	27-Jun-1994	BDL				BDL	BDL	BDL		BDL	BDL				BDL
Cis-1,3-Dichloropropene	ug/L	11-Jul-1994														
Cis-1,3-Dichloropropene	ug/L	22-Sep-1994	BDL				BDL		BDL		BDL	BDL		BDL		BDL
Cis-1,3-Dichloropropene	ug/L	11-Nov-1994														
Cis-1,3-Dichloropropene	ug/L	30-Mar-1995	ND				ND		ND		ND	ND		ND		ND
Cis-1,3-Dichloropropene	ug/L	21-Jun-1995	ND				ND		ND		ND	ND		ND		ND
Cis-1,3-Dichloropropene	ug/L	20-Sep-1995	ND				ND		ND		ND	ND		ND		ND
Cis-1,3-Dichloropropene	ug/L	10-Apr-1996	ND				ND		ND		ND	ND		ND		ND
Cis-1,3-Dichloropropene	ug/L	21-Jun-1996	ND				ND		ND		ND	ND		ND		ND
Cis-1,3-Dichloropropene	ug/L	27-Sep-1996	ND				ND		ND		ND	ND		ND		ND
Cis-1,3-Dichloropropene	ug/L	9-Apr-1997	ND				ND		ND		ND	ND		ND		ND
Cis-1,3-Dichloropropene	ug/L	26-Jun-1997	ND				ND		ND		ND	ND		ND		ND
Cis-1,3-Dichloropropene	ug/L	25-Sep-1997	ND				ND		ND		ND	ND		ND		ND
Cis-1,3-Dichloropropene	ug/L	1-Apr-1998	ND				ND		ND		ND	ND		ND		ND
Cis-1,3-Dichloropropene	ug/L	18-Aug-1998	ND				ND		ND		ND	ND		ND		ND
Cis-1,3-Dichloropropene	ug/L	27-Oct-1998	ND				ND		ND		ND	ND		ND		ND
Cis-1,3-Dichloropropene	ug/L	8-Apr-1999	ND				ND		ND		ND	ND		ND		ND
Cis-1,3-Dichloropropene	ug/L	28-Sep-1999	ND				ND		ND		ND	ND		ND		ND
Cis-1,3-Dichloropropene	ug/L	6-Apr-2000	ND				ND	ND			ND	ND	ND	ND	ND	ND
Cis-1,3-Dichloropropene	ug/L	27-Sep-2000	ND				ND	ND	ND		ND	ND	ND	ND	ND	ND
Cis-1,3-Dichloropropene	ug/L	5-Apr-2001	< 1.0				< 1.0	< 1.0	< 1.0	< 1.0	< 1.0	< 1.0	< 1.0	< 1.0	< 1.0	< 1.0
Cis-1,3-Dichloropropene	ug/L	23-Oct-2001	< 1.0				< 1.0	< 1.0	< 1.0	< 1.0	< 1.0	< 1.0	< 1.0	< 1.0	< 1.0	< 1.0
Cis-1,3-Dichloropropene	ug/L	2-Apr-2002	< 1.0				< 1.0	< 1.0	< 1.0		< 1.0	< 1.0	< 1.0	< 1.0	< 1.0	< 1.0
Cis-1,3-Dichloropropene	ug/L	31-Oct-2002	< 1.0					< 1.0	< 1.0	< 1.0	< 1.0	< 1.0	< 1.0	< 1.0	< 1.0	< 1.0
Cis-1,3-Dichloropropene	ug/L	1-Apr-2003	< 1.0				< 1.0		< 1.0	< 1.0	< 1.0	< 1.0	< 1.0	< 1.0	< 1.0	< 1.0
Cis-1,3-Dichloropropene	ug/L	7-Oct-2003	< 1.0				< 1.0	< 1.0	< 1.0	< 1.0	< 1.0	< 1.0	< 1.0	< 1.0	< 1.0	< 1.0
Cis-1,3-Dichloropropene	ug/L	2-Apr-2004	< 0.5				< 0.5	< 0.5	< 0.5	< 0.5	< 0.5	< 0.5	< 0.5	< 0.5	< 0.5	< 0.5
Cis-1,3-Dichloropropene	ug/L	18-Oct-2004	< 0.5				< 0.5	< 0.5	< 0.5	< 0.5	< 0.5	< 0.5	< 0.5	< 0.5	< 0.5	< 0.5
Cis-1,3-Dichloropropene	ug/L	4-Apr-2005	< 0.5				< 0.5	< 0.5	< 0.5		< 0.5	< 0.5	< 0.5	< 0.5	< 0.5	< 0.5
Cis-1,3-Dichloropropene	ug/L	6-Oct-2005	< 1.0				< 1.0	< 1.0	< 1.0		< 1.0	< 1.0	< 1.0	< 1.0	< 1.0	< 1.0
Cis-1,3-Dichloropropene	ug/L	5-Oct-2006	< 1.0		< 1.0		< 1.0	< 1.0	< 1.0		< 1.0	< 1.0	< 1.0	< 1.0	< 1.0	< 1.0
Cis-1,3-Dichloropropene	ug/L	2-Apr-2007	< 1.0		< 1.0		< 1.0		< 1.0		< 1.0	< 1.0		< 1.0	< 1.0	< 1.0
Cis-1,3-Dichloropropene	ug/L	11-Oct-2007	< 1.0		< 1.0		< 1.0				< 1.0	< 1.0		< 1.0	< 1.0	< 1.0
Cis-1,3-Dichloropropene	ug/L	6-Mar-2008	< 1.0		< 1.0											
Cis-1,3-Dichloropropene	ug/L	30-Jun-2008	< 1.0		< 1.0											
Cis-1,3-Dichloropropene	ug/L	1-Oct-2008	< 1.0		< 1.0		< 1.0	< 1.0			< 1.0	< 1.0		< 1.0	< 1.0	< 1.0
Cis-1,3-Dichloropropene	ug/L	28-Nov-2008	< 1.0		< 1.0											
Cis-1,3-Dichloropropene	ug/L	9-Apr-2009					< 1	< 1	< 1		< 1	< 1	< 1	< 1	< 1	< 1
Cis-1,3-Dichloropropene	ug/L	29-Sep-2009	< 1													
Cis-1,3-Dichloropropene	ug/L	1-Oct-2009					< 1	< 1	< 1		< 1	< 1		< 1	< 1	< 1
Cis-1,3-Dichloropropene	µg/L	14-Oct-2010	<0.5		<0.5		<0.5				<0.5	<0.5		<0.5	<0.5	<0.5
Cis-1,3-Dichloropropene	µg/L	26-Apr-2010	<0.5		<0.5		<0.5		<0.5		<0.5	<0.5		<0.5	<0.5	<0.5
Cis-1,3-Dichloropropene	µg/L	7-Apr-2011	<0.5		<0.5		<0.5		<0.5		<0.5	<0.5		<0.5	<0.5	<0.5
Cis-1,3-Dichloropropene	µg/L	18-Jul-2011	<0.5		<0.5		<0.5		<0.5		<0.5	<0.5		<0.5	<0.5	<0.5
Cis-1,3-Dichloropropene	µg/L	21-Oct-2011	<4		<4		<4		<4		<4	<4		<4	<4	<4
Cis-1,3-Dichloropropene	µg/L	7-May-2012	<4	<4	<4	<4	<4			<4	<4	<4		<4	<4	<4
Cis-1,3-Dichloropropene	µg/L	3-Oct-2012	<4	<4	<4	<4	<4		<4		<4	<4		<4	<4	<4

Parameter	Units	Date	Field Blank	Field Blank #2	Field Duplicate	Field Duplicate #2	MW-91-1	MW-91-10	MW-91-2A	MW-91-3	MW-91-4A	MW-91-4B	MW-91-5A	MW-91-5B	MW-91-6	MW-91-7
Dibromochloromethane	ug/L	13-May-1993	BDL				BDL	BDL	BDL		BDL	BDL	BDL	BDL	BDL	BDL
Dibromochloromethane	ug/L	8-Jul-1993	1.18				BDL	BDL	BDL	BDL	BDL	BDL	BDL	BDL	BDL	BDL
Dibromochloromethane	ug/L	15-Sep-1993	BDL				BDL	BDL	BDL	BDL	BDL	BDL	BDL	BDL	BDL	BDL
Dibromochloromethane	ug/L	13-Apr-1994	BDL				BDL		BDL		BDL	BDL				BDL
Dibromochloromethane	ug/L	27-Jun-1994	BDL				BDL	BDL	BDL		BDL	BDL				BDL
Dibromochloromethane	ug/L	11-Jul-1994														
Dibromochloromethane	ug/L	22-Sep-1994	BDL				BDL		BDL		BDL	BDL		BDL		BDL
Dibromochloromethane	ug/L	11-Nov-1994														
Dibromochloromethane	ug/L	30-Mar-1995	ND				ND		ND		ND	ND		ND		ND
Dibromochloromethane	ug/L	21-Jun-1995	ND				ND		ND		ND	ND		ND		ND
Dibromochloromethane	ug/L	20-Sep-1995	ND				ND		ND		ND	ND		ND		ND
Dibromochloromethane	ug/L	10-Apr-1996	ND				ND		ND		ND	ND		ND		ND
Dibromochloromethane	ug/L	21-Jun-1996	ND				ND		ND		ND	ND		ND		ND
Dibromochloromethane	ug/L	27-Sep-1996	ND				ND		ND		ND	ND		ND		ND
Dibromochloromethane	ug/L	9-Apr-1997	ND				ND		ND		ND	ND		ND		ND
Dibromochloromethane	ug/L	26-Jun-1997	ND				ND		ND		ND	ND		ND		ND
Dibromochloromethane	ug/L	25-Sep-1997	ND				ND		ND		ND	ND		ND		ND
Dibromochloromethane	ug/L	1-Apr-1998	ND				ND		ND		ND	ND		ND		ND
Dibromochloromethane	ug/L	18-Aug-1998	ND				ND		ND		ND	ND		ND		ND
Dibromochloromethane	ug/L	27-Oct-1998	ND				ND		ND		ND	ND		ND		ND
Dibromochloromethane	ug/L	8-Apr-1999	ND				ND		ND		ND	ND		ND		ND
Dibromochloromethane	ug/L	28-Sep-1999	ND				ND		ND		ND	ND		ND		ND
Dibromochloromethane	ug/L	6-Apr-2000	ND				ND	ND			ND	ND	ND	ND	ND	ND
Dibromochloromethane	ug/L	27-Sep-2000	ND					ND							ND	ND
Dibromochloromethane	ug/L	5-Apr-2001	< 1.0				< 1.0	< 1.0	< 1.0	< 1.0	< 1.0	< 1.0	< 1.0	< 1.0	< 1.0	< 1.0
Dibromochloromethane	ug/L	23-Oct-2001	< 1.0				< 1.0	< 1.0	< 1.0	< 1.0	< 1.0	< 1.0	< 1.0	< 1.0	< 1.0	< 1.0
Dibromochloromethane	ug/L	2-Apr-2002	< 1.0				< 1.0	< 1.0	< 1.0		< 1.0	< 1.0	< 1.0	< 1.0	< 1.0	< 1.0
Dibromochloromethane	ug/L	31-Oct-2002	< 1.0				< 1.0	< 1.0	< 1.0	< 1.0	< 1.0	< 1.0	< 1.0	< 1.0	< 1.0	< 1.0
Dibromochloromethane	ug/L	1-Apr-2003	< 1.0				< 1.0		< 1.0	< 1.0	< 1.0	< 1.0	< 1.0	< 1.0	< 1.0	< 1.0
Dibromochloromethane	ug/L	7-Oct-2003	< 1.0				< 1.0	< 1.0	< 1.0	< 1.0	< 1.0	< 1.0	< 1.0	< 1.0	< 1.0	< 1.0
Dibromochloromethane	ug/L	2-Apr-2004	< 1.0				< 1.0	< 1.0	< 1.0	< 1.0	< 1.0	< 1.0	< 1.0	< 1.0	< 1.0	< 1.0
Dibromochloromethane	ug/L	18-Oct-2004	< 1.0				< 1.0	< 1.0	< 1.0	< 1.0	< 1.0	< 1.0	< 1.0	< 1.0	< 1.0	< 1.0
Dibromochloromethane	ug/L	4-Apr-2005	< 1.0				< 1.0	< 1.0	< 1.0		< 1.0	< 1.0	< 1.0	< 1.0	< 1.0	< 1.0
Dibromochloromethane	ug/L	6-Oct-2005	< 1.0				< 1.0	< 1.0	< 1.0		< 1.0	< 1.0	< 1.0	< 1.0	< 1.0	< 1.0
Dibromochloromethane	ug/L	5-Oct-2006	< 1.0		< 1.0		< 1.0	< 1.0	< 1.0		< 1.0	< 1.0	< 1.0	< 1.0	< 1.0	< 1.0
Dibromochloromethane	ug/L	2-Apr-2007	< 1.0		< 1.0		< 1.0		< 1.0		< 1.0	< 1.0		< 1.0	< 1.0	< 1.0
Dibromochloromethane	ug/L	11-Oct-2007	< 1.0		< 1.0		< 1.0				< 1.0	< 1.0		< 1.0	< 1.0	< 1.0
Dibromochloromethane	ug/L	6-Mar-2008	< 1.0		< 1.0											
Dibromochloromethane	ug/L	30-Jun-2008	< 1.0		< 1.0											
Dibromochloromethane	ug/L	1-Oct-2008	< 1.0		< 1.0		< 1.0	< 1.0			< 1.0	< 1.0		< 1.0	< 1.0	< 1.0
Dibromochloromethane	ug/L	28-Nov-2008	< 1.0		< 1.0											
Dibromochloromethane	ug/L	9-Apr-2009					< 1	< 1	< 1		< 1	< 1	< 1	< 1	< 1	< 1
Dibromochloromethane	ug/L	29-Sep-2009	< 1													
Dibromochloromethane	ug/L	1-Oct-2009					< 1	< 1	< 1		< 1	< 1		< 1	< 1	< 1
Dibromochloromethane	µg/L	14-Oct-2010	<1		<1		<1				<1	<1		<1	<1	<1
Dibromochloromethane	µg/L	26-Apr-2010	<1		<1		<1		<1		<1	<1		<1	<1	<1
Dibromochloromethane	µg/L	7-Apr-2011	<1		<1		<1		<1		<1	<1		<1	<1	<1
Dibromochloromethane	µg/L	18-Jul-2011	<1		<1		<1		<1		<1	<1		<1	<1	<1
Dibromochloromethane	µg/L	21-Oct-2011	<1		<1		<1		<1		<1	<1		<1	<1	<1
Dibromochloromethane	µg/L	7-May-2012	<1	<1	<1	<1	<1			<1	<1	<1		<1	<1	<1
Dibromochloromethane	µg/L	3-Oct-2012	<1	<1	<1	<1	<1		<1		<1	<1		<1	<1	<1
Dibromomethane	ug/L	13-May-1993	BDL				BDL	BDL	BDL		BDL	BDL	BDL	BDL	BDL	BDL
Dibromomethane	ug/L	8-Jul-1993	BDL				BDL	BDL	BDL	BDL	BDL	BDL	BDL	BDL	BDL	BDL
Dibromomethane	ug/L	15-Sep-1993	BDL				BDL	BDL	BDL	BDL	BDL	BDL	BDL	BDL	BDL	BDL
Dibromomethane	ug/L	13-Apr-1994	BDL				BDL		BDL		BDL	BDL				BDL
Dibromomethane	ug/L	27-Jun-1994	BDL				BDL	BDL	BDL		BDL	BDL				BDL
Dibromomethane	ug/L	11-Jul-1994														
Dibromomethane	ug/L	22-Sep-1994	BDL				BDL		BDL		BDL	BDL		BDL		BDL
Dibromomethane	ug/L	11-Nov-1994														
Dibromomethane	ug/L	30-Mar-1995	ND				ND		ND		ND	ND		ND		ND
Dibromomethane	ug/L	21-Jun-1995	ND				ND		ND		ND	ND		ND		ND

Parameter	Units	Date	Field Blank	Field Blank #2	Field Duplicate	Field Duplicate #2	MW-91-1	MW-91-10	MW-91-2A	MW-91-3	MW-91-4A	MW-91-4B	MW-91-5A	MW-91-5B	MW-91-6	MW-91-7
Dibromomethane	ug/L	20-Sep-1995	ND				ND		ND		ND	ND		ND		ND
Dibromomethane	ug/L	10-Apr-1996	ND				ND		ND		ND	ND		ND		ND
Dibromomethane	ug/L	21-Jun-1996	ND				ND		ND		ND	ND		ND		ND
Dibromomethane	ug/L	27-Sep-1996	ND				ND		ND		ND	ND		ND		ND
Dibromomethane	ug/L	9-Apr-1997	ND				ND		ND		ND	ND		ND		ND
Dibromomethane	ug/L	26-Jun-1997	ND				ND		ND		ND	ND		ND		ND
Dibromomethane	ug/L	25-Sep-1997	ND				ND		ND		ND	ND		ND		ND
Dibromomethane	ug/L	1-Apr-1998	ND				ND		ND		ND	ND		ND		ND
Dibromomethane	ug/L	18-Aug-1998	ND				ND		ND		ND	ND		ND		ND
Dibromomethane	ug/L	27-Oct-1998	ND				ND		ND		ND	ND		ND		ND
Dibromomethane	ug/L	8-Apr-1999	ND				ND		ND		ND	ND		ND		ND
Dibromomethane	ug/L	28-Sep-1999	ND				ND		ND		ND	ND		ND		ND
Dibromomethane	ug/L	6-Apr-2000	ND				ND	ND			ND	ND	ND	ND	ND	ND
Dibromomethane	ug/L	27-Sep-2000	ND				ND	ND	ND		ND	ND	ND	ND	ND	ND
Dibromomethane	ug/L	5-Apr-2001	< 1.0				< 1.0	< 1.0	< 1.0	< 1.0	< 1.0	< 1.0	< 1.0	< 1.0	< 1.0	< 1.0
Dibromomethane	ug/L	23-Oct-2001	< 1.0				< 1.0	< 1.0	< 1.0	< 1.0	< 1.0	< 1.0	< 1.0	< 1.0	< 1.0	< 1.0
Dibromomethane	ug/L	2-Apr-2002	< 1.0				< 1.0	< 1.0	< 1.0		< 1.0	< 1.0	< 1.0	< 1.0	< 1.0	< 1.0
Dibromomethane	ug/L	31-Oct-2002	< 1.0				< 1.0	< 1.0	< 1.0	< 1.0	< 1.0	< 1.0	< 1.0	< 1.0	< 1.0	< 1.0
Dibromomethane	ug/L	1-Apr-2003	< 1.0				< 1.0		< 1.0	< 1.0	< 1.0	< 1.0	< 1.0	< 1.0	< 1.0	< 1.0
Dibromomethane	ug/L	7-Oct-2003	< 1.0				< 1.0	< 1.0	< 1.0	< 1.0	< 1.0	< 1.0	< 1.0	< 1.0	< 1.0	< 1.0
Dibromomethane	ug/L	2-Apr-2004	< 1.0				< 1.0	< 1.0	< 1.0	< 1.0	< 1.0	< 1.0	< 1.0	< 1.0	< 1.0	< 1.0
Dibromomethane	ug/L	18-Oct-2004	< 1.0				< 1.0	< 1.0	< 1.0	< 1.0	< 1.0	< 1.0	< 1.0	< 1.0	< 1.0	< 1.0
Dibromomethane	ug/L	4-Apr-2005	< 1.0				< 1.0	< 1.0	< 1.0		< 1.0	< 1.0	< 1.0	< 1.0	< 1.0	< 1.0
Dibromomethane	ug/L	6-Oct-2005	< 1.0		< 1.0		< 1.0	< 1.0	< 1.0		< 1.0	< 1.0	< 1.0	< 1.0	< 1.0	< 1.0
Dibromomethane	ug/L	5-Apr-2006	< 1.0		< 1.0		< 1.0	< 1.0	< 1.0	< 1.0	< 1.0	< 1.0	< 1.0	< 1.0	< 1.0	< 1.0
Dibromomethane	ug/L	5-Oct-2006	< 1.0		< 1.0		< 1.0	< 1.0	< 1.0		< 1.0	< 1.0	< 1.0	< 1.0	< 1.0	< 1.0
Dibromomethane	ug/L	2-Apr-2007	< 1.0		< 1.0		< 1.0		< 1.0		< 1.0	< 1.0		< 1.0	< 1.0	< 1.0
Dibromomethane	ug/L	11-Oct-2007	< 1.0		< 1.0		< 1.0				< 1.0	< 1.0		< 1.0	< 1.0	< 1.0
Dibromomethane	ug/L	6-Mar-2008	< 1.0		< 1.0											
Dibromomethane	ug/L	30-Jun-2008	< 1.0		< 1.0											
Dibromomethane	ug/L	1-Oct-2008	< 1.0		< 1.0		< 1.0	< 1.0			< 1.0	< 1.0		< 1.0	< 1.0	< 1.0
Dibromomethane	ug/L	28-Nov-2008	< 1.0		< 1.0											
Dibromomethane	ug/L	9-Apr-2009					< 1	< 1	< 1		< 1	< 1	< 1	< 1	< 1	< 1
Dibromomethane	ug/L	29-Sep-2009	< 1													
Dibromomethane	ug/L	1-Oct-2009					< 1	< 1	< 1		< 1	< 1		< 1	< 1	< 1
Dibromomethane	µg/L	14-Oct-2010	<1		<1		<1				<1	<1		<1	<1	<1
Dibromomethane	µg/L	26-Apr-2010	<1		<1		<1		<1		<1	<1		<1	<1	<1
Dibromomethane	µg/L	7-Apr-2011	<1		<1		<1		<1		<1	<1		<1	<1	<1
Dibromomethane	µg/L	18-Jul-2011	<1		<1		<1		<1		<1	<1		<1	<1	<1
Dibromomethane	µg/L	21-Oct-2011	<4		<4		<4		<4		<4	<4		<4	<4	<4
Dibromomethane	µg/L	7-May-2012	<4	<4	<4	<4	<4			<4	<4	<4		<4	<4	<4
Dibromomethane	µg/L	3-Oct-2012	<4	<4	<4	<4	<4		<4		<4	<4		<4	<4	<4
Dichlorodifluoromethane	ug/L	13-May-1993	BDL				BDL	BDL	BDL		BDL	BDL	BDL	BDL	BDL	BDL
Dichlorodifluoromethane	ug/L	8-Jul-1993	BDL				BDL	BDL	BDL	BDL	BDL	BDL	BDL	BDL	BDL	BDL
Dichlorodifluoromethane	ug/L	15-Sep-1993	BDL				BDL	BDL	BDL	BDL	BDL	BDL	BDL	BDL	BDL	BDL
Dichlorodifluoromethane	ug/L	13-Apr-1994	BDL				BDL		BDL		BDL	BDL				BDL
Dichlorodifluoromethane	ug/L	27-Jun-1994	BDL				BDL	BDL	BDL		BDL	BDL				BDL
Dichlorodifluoromethane	ug/L	11-Jul-1994														
Dichlorodifluoromethane	ug/L	22-Sep-1994	BDL				BDL		BDL		BDL	BDL		BDL		BDL
Dichlorodifluoromethane	ug/L	11-Nov-1994														
Dichlorodifluoromethane	ug/L	30-Mar-1995	ND				ND		ND		ND	ND		ND		ND
Dichlorodifluoromethane	ug/L	21-Jun-1995	ND				ND		ND		ND	ND		ND		ND
Dichlorodifluoromethane	ug/L	20-Sep-1995	ND				ND		ND		ND	ND		ND		ND
Dichlorodifluoromethane	ug/L	10-Apr-1996	ND				ND		ND		ND	ND		ND		ND
Dichlorodifluoromethane	ug/L	21-Jun-1996	ND				ND		ND		ND	ND		ND		ND
Dichlorodifluoromethane	ug/L	27-Sep-1996	ND				ND		ND		ND	ND		ND		ND
Dichlorodifluoromethane	ug/L	9-Apr-1997	ND				ND		ND		ND	ND		ND		ND
Dichlorodifluoromethane	ug/L	26-Jun-1997	ND				ND		ND		ND	ND		ND		ND
Dichlorodifluoromethane	ug/L	25-Sep-1997	ND				ND		ND		ND	ND		ND		ND
Dichlorodifluoromethane	ug/L	1-Apr-1998	ND				ND		ND		ND	ND		ND		ND
Dichlorodifluoromethane	ug/L	18-Aug-1998	ND				ND		ND		ND	ND		ND		ND

Parameter	Units	Date	Field Blank	Field Blank #2	Field Duplicate	Field Duplicate #2	MW-91-1	MW-91-10	MW-91-2A	MW-91-3	MW-91-4A	MW-91-4B	MW-91-5A	MW-91-5B	MW-91-6	MW-91-7
Dichlorodifluoromethane	ug/L	27-Oct-1998	ND				ND		ND		ND	ND		ND		ND
Dichlorodifluoromethane	ug/L	8-Apr-1999	ND				ND		ND		ND	ND		ND		ND
Dichlorodifluoromethane	ug/L	28-Sep-1999	ND				ND		ND		ND	ND		ND		ND
Dichlorodifluoromethane	ug/L	6-Apr-2000	ND				ND	ND			ND	ND	ND	ND	ND	ND
Dichlorodifluoromethane	ug/L	5-Apr-2001	< 1.0				< 1.0	< 1.0	< 1.0	< 1.0	< 1.0	< 1.0	< 1.0	< 1.0	< 1.0	< 1.0
Dichlorodifluoromethane	ug/L	23-Oct-2001	< 2.0				< 2.0	< 2.0	< 2.0	< 2.0	< 2.0	< 2.0	2.4	< 2.0	< 2.0	< 2.0
Dichlorodifluoromethane	ug/L	2-Apr-2002	< 2.0				< 2.0	< 2.0	< 2.0		< 2.0	< 2.0	< 2.0	< 2.0	< 2.0	< 2.0
Dichlorodifluoromethane	ug/L	31-Oct-2002	< 2.0				< 2.0	< 2.0	< 2.0	< 2.0	< 2.0	< 2.0	< 2.0	< 2.0	< 2.0	< 2.0
Dichlorodifluoromethane	ug/L	1-Apr-2003	< 2.0				< 2.0		< 2.0	< 2.0	< 2.0	< 2.0	< 2.0	< 2.0	< 2.0	< 2.0
Dichlorodifluoromethane	ug/L	7-Oct-2003	< 2.0				< 2.0	< 2.0	< 2.0	< 2.0	< 2.0	< 2.0	< 2.0	< 2.0	< 2.0	< 2.0
Dichlorodifluoromethane	ug/L	2-Apr-2004	< 2.0				< 2.0	< 2.0	< 2.0	< 2.0	< 2.0	< 2.0	< 2.0	< 2.0	< 2.0	< 2.0
Dichlorodifluoromethane	ug/L	18-Oct-2004	< 2.0				< 2.0	< 2.0	< 2.0	< 2.0	< 2.0	< 2.0	< 1.0	< 2.0	< 2.0	< 2.0
Dichlorodifluoromethane	ug/L	4-Apr-2005	< 2.0				< 2.0	< 2.0	< 2.0		< 2.0	< 2.0	< 2.0	< 2.0	< 2.0	< 2.0
Dichlorodifluoromethane	ug/L	6-Oct-2005	< 3.0		< 3.0		< 3.0	< 3.0	< 3.0		< 3.0	< 3.0	< 3.0	< 3.0	< 3.0	< 3.0
Dichlorodifluoromethane	ug/L	5-Apr-2006	< 3.0		4.4		< 3.0	< 3.0	< 3.0	< 3.0	< 3.0	< 3.0	< 3.0	< 3.0	< 3.0	< 3.0
Dichlorodifluoromethane	ug/L	5-Oct-2006	< 2.0		< 2.0		< 2.0	< 2.0	< 2.0		< 2.0	< 2.0	< 2.0	< 2.0	< 2.0	< 2.0
Dichlorodifluoromethane	ug/L	2-Apr-2007	< 2.0		< 2.0		< 2.0		< 2.0		< 2.0	< 2.0		< 2.0	< 2.0	< 2.0
Dichlorodifluoromethane	ug/L	11-Oct-2007	< 2.0		< 2.0		< 2.0				< 2.0	< 2.0		< 2.0	< 2.0	< 2.0
Dichlorodifluoromethane	ug/L	6-Mar-2008	< 2.0		< 2.0											
Dichlorodifluoromethane	ug/L	30-Jun-2008	< 2.0		< 2.0											
Dichlorodifluoromethane	ug/L	1-Oct-2008	< 2.0		< 2.0		< 2.0	< 2.0			< 2.0	< 2.0		< 2.0	< 2.0	< 2.0
Dichlorodifluoromethane	ug/L	28-Nov-2008	< 2.0		< 2.0											
Dichlorodifluoromethane	ug/L	9-Apr-2009					< 2	< 2	< 2		< 2	< 2	< 2	< 2	< 2	< 2
Dichlorodifluoromethane	ug/L	29-Sep-2009	< 2													
Dichlorodifluoromethane	ug/L	1-Oct-2009					< 2	< 2	< 2		< 2	< 2		< 2	< 2	< 2
Dichlorodifluoromethane	µg/L	14-Oct-2010	<2		<2		<2				<2	<2		<2	<2	<2
Dichlorodifluoromethane	µg/L	26-Apr-2010	<2		<2		<2		<2		<2	<2		<2	<2	<2
Dichlorodifluoromethane	µg/L	7-Apr-2011	<2		<2		<2		<2		<2	<2		<2	<2	<2
Dichlorodifluoromethane	µg/L	18-Jul-2011	<2		<2		<2		<2		<2	<2		<2	<2	<2
Dichlorodifluoromethane	µg/L	21-Oct-2011	<1		<1		<1		<1		<1	<1		<1	<1	<1
Dichlorodifluoromethane	µg/L	7-May-2012	<1	<1	<1	<1	<1			<1	<1	<1		<1	<1	<1
Dichlorodifluoromethane	µg/L	3-Oct-2012	<1	<1	<1	<1	<1		<1		<1	<1		<1	<1	<1
Dichlorofluoromethane	ug/L	13-May-1993	BDL				BDL	BDL	BDL		BDL	BDL	BDL	BDL	BDL	BDL
Dichlorofluoromethane	ug/L	8-Jul-1993	BDL				BDL	BDL	BDL	BDL	BDL	BDL	BDL	BDL	BDL	BDL
Dichlorofluoromethane	ug/L	15-Sep-1993	BDL				BDL	BDL	BDL	BDL	BDL	BDL	BDL	BDL	BDL	BDL
Dichlorofluoromethane	ug/L	13-Apr-1994	BDL				BDL		BDL		BDL	BDL				BDL
Dichlorofluoromethane	ug/L	27-Jun-1994	BDL				BDL	BDL	BDL		BDL	BDL				BDL
Dichlorofluoromethane	ug/L	11-Jul-1994														
Dichlorofluoromethane	ug/L	22-Sep-1994	BDL				BDL		BDL		BDL	BDL		BDL		BDL
Dichlorofluoromethane	ug/L	11-Nov-1994														
Dichlorofluoromethane	ug/L	30-Mar-1995	ND				ND		ND		ND	ND		ND		ND
Dichlorofluoromethane	ug/L	21-Jun-1995	ND				ND		ND		ND	ND		ND		ND
Dichlorofluoromethane	ug/L	20-Sep-1995	ND				ND		ND		ND	ND		ND		ND
Dichlorofluoromethane	ug/L	10-Apr-1996	ND				ND		ND		ND	ND		ND		ND
Dichlorofluoromethane	ug/L	21-Jun-1996	ND				ND		ND		ND	ND		ND		ND
Dichlorofluoromethane	ug/L	27-Sep-1996	ND				ND		ND		ND	ND		ND		ND
Dichlorofluoromethane	ug/L	9-Apr-1997	ND				ND		ND		ND	ND		ND		ND
Dichlorofluoromethane	ug/L	26-Jun-1997	ND				ND		ND		ND	ND		ND		ND
Dichlorofluoromethane	ug/L	25-Sep-1997	ND				ND		ND		ND	ND		ND		ND
Dichlorofluoromethane	ug/L	1-Apr-1998	ND				ND		ND		ND	ND		ND		ND
Dichlorofluoromethane	ug/L	18-Aug-1998	ND				ND		ND		ND	ND		ND		ND
Dichlorofluoromethane	ug/L	27-Oct-1998	ND				ND		ND		ND	ND		ND		ND
Dichlorofluoromethane	ug/L	8-Apr-1999	ND				ND		ND		ND	ND		ND		ND
Dichlorofluoromethane	ug/L	28-Sep-1999	ND				ND		ND		ND	ND		ND		ND
Dichlorofluoromethane	ug/L	5-Apr-2000	ND				ND	ND			ND	ND	ND	ND	ND	ND
Dichlorofluoromethane	ug/L	5-Apr-2001	< 1.0				< 1.0	< 1.0	< 1.0	< 1.0	< 1.0	< 1.0	< 1.0	< 1.0	< 1.0	< 1.0
Dichlorofluoromethane	ug/L	23-Oct-2001	< 2.0				< 2.0	< 2.0	< 2.0	< 2.0	< 2.0	< 2.0	< 2.0	< 2.0	< 2.0	< 2.0
Dichlorofluoromethane	ug/L	2-Apr-2002	< 2.0				< 2.0	< 2.0	< 2.0		< 2.0	< 2.0	< 2.0	< 2.0	< 2.0	< 2.0
Dichlorofluoromethane	ug/L	31-Oct-2002	< 2.0				< 2.0	< 2.0	< 2.0	< 2.0	< 2.0	< 2.0	< 2.0	< 2.0	< 2.0	< 2.0
Dichlorofluoromethane	ug/L	1-Apr-2003	< 2.0				< 2.0		< 2.0	< 2.0	< 2.0	< 2.0	< 2.0	< 2.0	< 2.0	< 2.0
Dichlorofluoromethane	ug/L	7-Oct-2003	< 2.0				< 2.0	< 2.0	< 2.0	< 2.0	< 2.0	< 2.0	< 2.0	< 2.0	< 2.0	< 2.0

Parameter	Units	Date	Field Blank	Field Blank #2	Field Duplicate	Field Duplicate #2	MW-91-1	MW-91-10	MW-91-2A	MW-91-3	MW-91-4A	MW-91-4B	MW-91-5A	MW-91-5B	MW-91-6	MW-91-7
Dichlorofluoromethane	ug/L	2-Apr-2004	< 0.5				< 0.5	< 0.5	< 0.5	< 0.5	< 0.5	< 0.5	< 0.5	< 0.5	< 0.5	< 0.5
Dichlorofluoromethane	ug/L	18-Oct-2004	< 0.5				< 0.5	< 0.5	< 0.5	< 0.5	< 0.5	< 0.5	< 0.5	< 0.5	< 0.5	< 0.5
Dichlorofluoromethane	ug/L	4-Apr-2005	< 0.5				< 0.5	< 0.5	< 0.5		< 0.5	< 0.5	< 0.5	< 0.5	< 0.5	< 0.5
Dichlorofluoromethane	ug/L	6-Oct-2005	< 1.0		< 1.0		< 1.0	< 1.0	< 1.0		< 1.0	< 1.0	< 1.0	< 1.0	< 1.0	< 1.0
Dichlorofluoromethane	ug/L	5-Apr-2006	< 1.0		< 1.0		< 1.0	< 1.0	< 1.0	< 1.0	< 1.0	< 1.0	< 1.0	< 1.0	< 1.0	< 1.0
Dichlorofluoromethane	ug/L	5-Oct-2006	< 1.0		< 1.0		< 1.0	< 1.0	< 1.0		< 1.0	< 1.0	< 1.0	< 1.0	< 1.0	< 1.0
Dichlorofluoromethane	ug/L	2-Apr-2007	< 1.0		< 1.0		< 1.0		< 1.0		< 1.0	< 1.0		< 1.0	< 1.0	< 1.0
Dichlorofluoromethane	ug/L	11-Oct-2007	< 1.0		< 1.0		< 1.0				< 1.0	< 1.0		< 1.0	< 1.0	< 1.0
Dichlorofluoromethane	ug/L	6-Mar-2008	< 1.0		< 1.0											
Dichlorofluoromethane	ug/L	30-Jun-2008	< 1.0		< 1.0											
Dichlorofluoromethane	ug/L	1-Oct-2008	< 1.0		< 1.0		< 1.0	< 1.0			< 1.0	< 1.0		< 1.0	< 1.0	< 1.0
Dichlorofluoromethane	ug/L	28-Nov-2008	< 1.0		< 1.0											
Dichlorofluoromethane	ug/L	9-Apr-2009					< 1	< 1	< 1		< 1	< 1	< 1	< 1	< 1	< 1
Dichlorofluoromethane	ug/L	29-Sep-2009	< 1													
Dichlorofluoromethane	ug/L	1-Oct-2009					< 1	< 1	< 1		< 1	< 1		< 1	< 1	< 1
Dichlorofluoromethane	µg/L	14-Oct-2010	<0.5		<0.5		<0.5				<0.5	<0.5		<0.5	<0.5	<0.5
Dichlorofluoromethane	µg/L	26-Apr-2010	<0.5		<0.5		<0.5		<0.5		<0.5	<0.5		<0.5	<0.5	<0.5
Dichlorofluoromethane	µg/L	7-Apr-2011	<0.5		<0.5		<0.5		<0.5		<0.5	<0.5		<0.5	<0.5	<0.5
Dichlorofluoromethane	µg/L	18-Jul-2011	<0.5		<0.5		<0.5		<0.5		<0.5	<0.5		<0.5	<0.5	<0.5
Dichlorofluoromethane	µg/L	21-Oct-2011	<0.5		<0.5		<0.5		<1		<1	<1		<1	<1	<1
Dichlorofluoromethane	µg/L	7-May-2012	<1	<1	<1	<1	<1			<1	<1	<1		<1	<1	<1
Dichlorofluoromethane	µg/L	3-Oct-2012	<1	<1	<1	<1	<1		<1		<1	<1		<1	<1	<1
Ethyl Benzene	ug/L	13-May-1993	BDL				BDL	BDL	BDL		BDL	BDL	BDL	0.62	BDL	BDL
Ethyl Benzene	ug/L	8-Jul-1993	BDL				BDL	BDL	BDL	BDL	BDL	BDL	BDL	BDL	BDL	BDL
Ethyl Benzene	ug/L	15-Sep-1993	BDL				BDL	BDL	BDL	BDL	BDL	BDL	BDL	BDL	BDL	BDL
Ethyl Benzene	ug/L	13-Apr-1994	BDL				BDL		BDL		BDL	BDL				BDL
Ethyl Benzene	ug/L	27-Jun-1994	BDL				BDL	BDL	BDL		BDL	BDL				BDL
Ethyl Benzene	ug/L	11-Jul-1994														
Ethyl Benzene	ug/L	22-Sep-1994	BDL				BDL		BDL		BDL	BDL		BDL		BDL
Ethyl Benzene	ug/L	11-Nov-1994														
Ethyl Benzene	ug/L	30-Mar-1995	ND				ND		ND		ND	ND		ND		ND
Ethyl Benzene	ug/L	21-Jun-1995	ND				ND		ND		ND	ND		ND		ND
Ethyl Benzene	ug/L	20-Sep-1995	ND				ND		ND		ND	ND		ND		ND
Ethyl Benzene	ug/L	10-Apr-1996	ND				ND		ND		ND	ND		ND		ND
Ethyl Benzene	ug/L	21-Jun-1996	ND				ND		ND		ND	ND		ND		ND
Ethyl Benzene	ug/L	27-Sep-1996	ND				ND		ND		ND	ND		ND		ND
Ethyl Benzene	ug/L	9-Apr-1997	ND				ND		ND		ND	ND		ND		ND
Ethyl Benzene	ug/L	26-Jun-1997	ND				ND		ND		ND	ND		ND		ND
Ethyl Benzene	ug/L	25-Sep-1997	ND				ND		0.7 JR		0.6 JR	ND		0.6 JR		ND
Ethyl Benzene	ug/L	1-Apr-1998	ND				ND		ND		ND	ND		ND		ND
Ethyl Benzene	ug/L	18-Aug-1998	ND				ND		ND		ND	ND		ND		ND
Ethyl Benzene	ug/L	27-Oct-1998	ND				ND		ND		ND	ND		ND		ND
Ethyl Benzene	ug/L	8-Apr-1999	ND				ND		ND		ND	ND		ND		ND
Ethyl Benzene	ug/L	28-Sep-1999	ND				ND		ND		ND	ND		ND		ND
Ethyl Benzene	ug/L	6-Apr-2000	ND				ND	ND			ND	ND	ND	ND	ND	ND
Ethyl Benzene	ug/L	5-Apr-2001	< 1.0				< 1.0	< 1.0	1.4	< 1.0	< 1.0	< 1.0	< 1.0	< 1.0	< 1.0	< 1.0
Ethyl Benzene	ug/L	23-Oct-2001	< 1.0				< 1.0	< 1.0	< 1.0	< 1.0	< 1.0	< 1.0	< 1.0	< 1.0	< 1.0	< 1.0
Ethyl Benzene	ug/L	2-Apr-2002	< 1.0				< 1.0	< 1.0	< 1.0		< 1.0	< 1.0	< 1.0	< 1.0	< 1.0	< 1.0
Ethyl Benzene	ug/L	31-Oct-2002	< 1.0				< 1.0	< 1.0	< 1.0	< 1.0	< 1.0	< 1.0	< 1.0	< 1.0	< 1.0	< 1.0
Ethyl Benzene	ug/L	1-Apr-2003	< 1.0				< 1.0		< 1.0	< 1.0	< 1.0	< 1.0	< 1.0	< 1.0	< 1.0	< 1.0
Ethyl Benzene	ug/L	7-Oct-2003	< 1.0					< 1.0		< 1.0	< 1.0	< 1.0	< 1.0	< 1.0	< 1.0	< 1.0
Ethyl Benzene	ug/L	2-Apr-2004	< 1.0				< 1.0	< 1.0	< 1.0	< 1.0	< 1.0	< 1.0	< 1.0	< 1.0	< 1.0	< 1.0
Ethyl Benzene	ug/L	18-Oct-2004	< 1.0				< 1.0	< 1.0	< 1.0	< 1.0	< 1.0	< 1.0	< 1.0	< 1.0	< 1.0	< 1.0
Ethyl Benzene	ug/L	4-Apr-2005	< 1.0				< 1.0	< 1.0	< 1.0		< 1.0	< 1.0	< 1.0	< 1.0	< 1.0	< 1.0
Ethyl Benzene	ug/L	6-Oct-2005	< 1.0		< 1.0		< 1.0	< 1.0	< 1.0		< 1.0	< 1.0	< 1.0	< 1.0	< 1.0	< 1.0
Ethyl Benzene	ug/L	5-Apr-2006	< 1.0		< 1.0		< 1.0	< 1.0	< 1.0	< 1.0	< 1.0	< 1.0	< 1.0	< 1.0	< 1.0	< 1.0
Ethyl Benzene	ug/L	5-Oct-2006	< 1.0		< 1.0		< 1.0	< 1.0	< 1.0		< 1.0	< 1.0	< 1.0	< 1.0	< 1.0	< 1.0
Ethyl Benzene	ug/L	2-Apr-2007	< 1.0		< 1.0		< 1.0		< 1.0		< 1.0	< 1.0		< 1.0	< 1.0	< 1.0
Ethyl Benzene	ug/L	11-Oct-2007	< 1.0		< 1.0		< 1.0				< 1.0	< 1.0		< 1.0	< 1.0	< 1.0
Ethyl Benzene	ug/L	6-Mar-2008	< 1.0		< 1.0											
Ethyl Benzene	ug/L	30-Jun-2008	< 1.0		< 1.0											

Parameter	Units	Date	Field Blank	Field Blank #2	Field Duplicate	Field Duplicate #2	MW-91-1	MW-91-10	MW-91-2A	MW-91-3	MW-91-4A	MW-91-4B	MW-91-5A	MW-91-5B	MW-91-6	MW-91-7
Ethyl Benzene	ug/L	1-Oct-2008	< 1.0		< 1.0		< 1.0	< 1.0			< 1.0	< 1.0		< 1.0	< 1.0	< 1.0
Ethyl Benzene	ug/L	28-Nov-2008	< 1.0		< 1.0											
Ethyl Benzene	ug/L	9-Apr-2009					< 1	< 1	< 1		< 1	< 1	< 1	< 1	< 1	< 1
Ethyl Benzene	ug/L	29-Sep-2009	< 1													
Ethyl Benzene	ug/L	1-Oct-2009					< 1	< 1	< 1		< 1	< 1		< 1	< 1	< 1
Ethyl Benzene	µg/L	14-Oct-2010	<1		<1		<1				<1	<1		<1	<1	<1
Ethyl Benzene	µg/L	26-Apr-2010	<1		<1		<1		<1		<1	<1		<1	<1	<1
Ethyl Benzene	µg/L	7-Apr-2011	<1		<1		<1		<1		<1	<1		<1	<1	<1
Ethyl Benzene	µg/L	18-Jul-2011	<1		<1		<1		<1		<1	<1		<1	<1	<1
Ethyl Benzene	µg/L	21-Oct-2011	<1		<1		<1		<1		<1	<1		<1	<1	<1
Ethyl Benzene	µg/L	7-May-2012	<1	<1	<1	<1	<1			<1	<1	<1		<1	<1	<1
Ethyl Benzene	µg/L	3-Oct-2012	<1	<1	<1	<1	<1		<1		<1	<1		<1	<1	<1
Ethyl Ether	ug/L	13-May-1993	BDL				BDL	BDL	BDL		BDL	BDL	BDL	BDL	BDL	BDL
Ethyl Ether	ug/L	8-Jul-1993	BDL				BDL	BDL	BDL	BDL	BDL	BDL	BDL	BDL	BDL	BDL
Ethyl Ether	ug/L	15-Sep-1993	BDL				BDL	BDL	BDL	BDL	BDL	BDL	BDL	BDL	BDL	BDL
Ethyl Ether	ug/L	13-Apr-1994	BDL				BDL		BDL		BDL	BDL				BDL
Ethyl Ether	ug/L	27-Jun-1994	BDL				BDL	BDL	BDL		BDL	BDL				BDL
Ethyl Ether	ug/L	11-Jul-1994														
Ethyl Ether	ug/L	22-Sep-1994	BDL				BDL		BDL		BDL	BDL		BDL		BDL
Ethyl Ether	ug/L	11-Nov-1994														
Ethyl Ether	ug/L	30-Mar-1995	ND				ND		ND		ND	ND		ND		ND
Ethyl Ether	ug/L	21-Jun-1995	ND				ND		ND		ND	ND		ND		ND
Ethyl Ether	ug/L	20-Sep-1995	ND				ND		ND		ND	ND		ND		ND
Ethyl Ether	ug/L	10-Apr-1996	ND				ND		ND		ND	ND		ND		ND
Ethyl Ether	ug/L	21-Jun-1996	ND				ND		ND		ND	ND		ND		ND
Ethyl Ether	ug/L	27-Sep-1996	ND				ND		ND		ND	ND		ND		ND
Ethyl Ether	ug/L	9-Apr-1997	ND				ND		ND		ND	ND		ND		ND
Ethyl Ether	ug/L	26-Jun-1997	ND				ND		ND		ND	ND		ND		ND
Ethyl Ether	ug/L	25-Sep-1997	ND				ND		ND		ND	ND		ND		ND
Ethyl Ether	ug/L	1-Apr-1998	ND				ND		ND		ND	ND		ND		ND
Ethyl Ether	ug/L	18-Aug-1998	ND				ND		ND		ND	ND		ND		ND
Ethyl Ether	ug/L	27-Oct-1998	ND				ND		ND		ND	ND		ND		ND
Ethyl Ether	ug/L	8-Apr-1999	ND				ND		ND		ND	ND		ND		ND
Ethyl Ether	ug/L	28-Sep-1999	ND				ND		ND		ND	ND		ND		ND
Ethyl Ether	ug/L	6-Apr-2000	ND				ND	ND			ND	ND	ND	ND	ND	ND
Ethyl Ether	ug/L	27-Sep-2000	ND				ND	ND	ND		ND	ND	ND	ND	ND	ND
Ethyl Ether	ug/L	5-Apr-2001	< 1.0				< 1.0	< 1.0	< 1.0	< 1.0	< 1.0	< 1.0	< 1.0	< 1.0	< 1.0	< 1.0
Ethyl Ether	ug/L	23-Oct-2001	< 1.0				< 1.0	< 1.0	< 1.0	< 1.0	< 1.0	< 1.0	< 1.0	< 1.0	< 1.0	< 1.0
Ethyl Ether	ug/L	2-Apr-2002	< 1.0				< 1.0	< 1.0	< 1.0		< 1.0	< 1.0	< 1.0	< 1.0	< 1.0	< 1.0
Ethyl Ether	ug/L	31-Oct-2002	< 1.0				< 1.0	< 1.0	< 1.0	< 1.0	< 1.0	< 1.0	< 1.0	< 1.0	< 1.0	< 1.0
Ethyl Ether	ug/L	1-Apr-2003	< 1.0				< 1.0		< 1.0	< 1.0	< 1.0	< 1.0	< 1.0	< 1.0	< 1.0	< 1.0
Ethyl Ether	ug/L	7-Oct-2003	< 1.0					< 1.0		< 1.0	< 1.0		< 1.0	< 1.0	< 1.0	< 1.0
Ethyl Ether	ug/L	2-Apr-2004	< 2.0				< 2.0	< 2.0	< 2.0	< 2.0	< 2.0	< 2.0	< 2.0	< 2.0	< 2.0	< 2.0
Ethyl Ether	ug/L	18-Oct-2004	< 2.0				< 2.0	< 2.0	< 2.0	< 2.0	< 2.0	< 2.0	< 2.0	< 2.0	< 2.0	< 2.0
Ethyl Ether	ug/L	4-Apr-2005	< 2.0				< 2.0	< 2.0	< 2.0		< 2.0	< 2.0	< 2.0	< 2.0	< 2.0	< 2.0
Ethyl Ether	ug/L	6-Oct-2005	< 2.0		< 2.0		< 2.0	< 2.0	< 2.0		< 2.0	< 2.0	< 2.0	< 2.0	< 2.0	< 2.0
Ethyl Ether	ug/L	5-Apr-2006	< 2.0		98		< 2.0	< 2.0	< 2.0	< 2.0	< 2.0	< 2.0	< 2.0	< 2.0	< 2.0	< 2.0
Ethyl Ether	ug/L	5-Oct-2006	< 2.0		< 2.0		< 2.0	< 2.0	< 2.0		< 2.0	< 2.0	< 2.0	< 2.0	< 2.0	< 2.0
Ethyl Ether	ug/L	2-Apr-2007	< 2.0		< 2.0		< 2.0		< 2.0		< 2.0	< 2.0		< 2.0	< 2.0	< 2.0
Ethyl Ether	ug/L	11-Oct-2007	< 2.0		< 2.0		< 2.0				< 2.0	< 2.0		< 2.0	< 2.0	< 2.0
Ethyl Ether	ug/L	6-Mar-2008	< 2.0		< 2.0											
Ethyl Ether	ug/L	30-Jun-2008	< 2.0		< 2.0											
Ethyl Ether	ug/L	1-Oct-2008	< 2.0		< 2.0		< 2.0	< 2.0			< 2.0	< 2.0		< 2.0	< 2.0	< 2.0
Ethyl Ether	ug/L	28-Nov-2008	< 2.0		< 2.0											
Ethyl Ether	ug/L	9-Apr-2009					< 2	< 2	< 2		< 2	< 2	< 2	< 2	< 2	< 2
Ethyl Ether	ug/L	29-Sep-2009	< 2													
Ethyl Ether	ug/L	1-Oct-2009					< 2	< 2	< 2		< 2	< 2		< 2	< 2	< 2
Ethyl Ether	µg/L	14-Oct-2010	<2		<2		<2				<2	<2		<2	<2	<2
Ethyl Ether	µg/L	26-Apr-2010	<2		<2		<2		<2		<2	<2		<2	<2	<2
Ethyl Ether	µg/L	7-Apr-2011	<2		<2		<2		<2		<2	<2		<2	<2	<2
Ethyl Ether	µg/L	18-Jul-2011	<2		<2		<2		<2		<2	<2		<2	<2	<2

Parameter	Units	Date	Field Blank	Field Blank #2	Field Duplicate	Field Duplicate #2	MW-91-1	MW-91-10	MW-91-2A	MW-91-3	MW-91-4A	MW-91-4B	MW-91-5A	MW-91-5B	MW-91-6	MW-91-7
Ethyl Ether	µg/L	21-Oct-2011	<4		<4		<4		<4		<4	<4		<4	<4	<4
Ethyl Ether	µg/L	7-May-2012	<4	<4	<4	<4	<4			<4	<4	<4		<4	<4	<4
Ethyl Ether	µg/L	3-Oct-2012	<4	<4	<4	<4	<4		<4		<4	<4		<4	<4	<4
Hexachlorobutadiene	ug/L	13-May-1993	BDL				BDL	BDL	BDL		BDL	BDL	BDL	BDL	BDL	BDL
Hexachlorobutadiene	ug/L	8-Jul-1993	BDL				BDL	BDL	BDL	BDL	BDL	BDL	BDL	BDL	BDL	BDL
Hexachlorobutadiene	ug/L	15-Sep-1993	BDL				BDL	BDL	BDL	BDL	BDL	BDL	BDL	BDL	BDL	BDL
Hexachlorobutadiene	ug/L	13-Apr-1994	BDL				BDL		BDL		BDL	BDL				BDL
Hexachlorobutadiene	ug/L	27-Jun-1994	BDL				BDL	BDL	BDL		BDL	BDL				BDL
Hexachlorobutadiene	ug/L	11-Jul-1994														
Hexachlorobutadiene	ug/L	22-Sep-1994	BDL				BDL		BDL		BDL	BDL		BDL		BDL
Hexachlorobutadiene	ug/L	11-Nov-1994														
Hexachlorobutadiene	ug/L	30-Mar-1995	ND				ND		ND		ND	ND		ND		ND
Hexachlorobutadiene	ug/L	21-Jun-1995	ND				ND		ND		ND	ND		ND		ND
Hexachlorobutadiene	ug/L	20-Sep-1995	ND				ND		ND		ND	ND		ND		ND
Hexachlorobutadiene	ug/L	10-Apr-1996	ND				ND		ND		ND	ND		ND		ND
Hexachlorobutadiene	ug/L	21-Jun-1996	ND				ND		ND		ND	ND		ND		ND
Hexachlorobutadiene	ug/L	27-Sep-1996	ND				ND		ND		ND	ND		ND		ND
Hexachlorobutadiene	ug/L	9-Apr-1997	ND				ND		ND		ND	ND		ND		ND
Hexachlorobutadiene	ug/L	26-Jun-1997	ND				ND		ND		ND	ND		ND		ND
Hexachlorobutadiene	ug/L	25-Sep-1997	ND				ND		ND		ND	ND		ND		ND
Hexachlorobutadiene	ug/L	1-Apr-1998	ND				ND		ND		ND	ND		ND		ND
Hexachlorobutadiene	ug/L	18-Aug-1998	ND				ND		ND		ND	ND		ND		ND
Hexachlorobutadiene	ug/L	27-Oct-1998	ND				ND		ND		ND	ND		ND		ND
Hexachlorobutadiene	ug/L	8-Apr-1999	ND				ND		ND		ND	ND		ND		ND
Hexachlorobutadiene	ug/L	28-Sep-1999	ND				ND		ND		ND	ND		ND		ND
Hexachlorobutadiene	ug/L	6-Apr-2000	ND				ND	ND			ND	ND	ND	ND	ND	ND
Hexachlorobutadiene	ug/L	5-Apr-2001	< 1.0				< 1.0	< 1.0	< 1.0	< 1.0	< 1.0	< 1.0	< 1.0	< 1.0	< 1.0	< 1.0
Hexachlorobutadiene	ug/L	23-Oct-2001	< 1.0				< 1.0	< 1.0	< 1.0	< 1.0	< 1.0	< 1.0	< 1.0	< 1.0	< 1.0	< 1.0
Hexachlorobutadiene	ug/L	2-Apr-2002	< 1.0				< 1.0	< 1.0	< 1.0		< 1.0	< 1.0	< 1.0	< 1.0	< 1.0	< 1.0
Hexachlorobutadiene	ug/L	31-Oct-2002	< 1.0				< 1.0	< 1.0	< 1.0	< 1.0	< 1.0	< 1.0	< 1.0	< 1.0	< 1.0	< 1.0
Hexachlorobutadiene	ug/L	1-Apr-2003	< 1.0				< 1.0		< 1.0	< 1.0	< 1.0	< 1.0	< 1.0	< 1.0	< 1.0	< 1.0
Hexachlorobutadiene	ug/L	7-Oct-2003	< 1.0				< 1.0	< 1.0	< 1.0	< 1.0	< 1.0	< 1.0	< 1.0	< 1.0	< 1.0	< 1.0
Hexachlorobutadiene	ug/L	2-Apr-2004	< 1.0				< 1.0	< 1.0	< 1.0	< 1.0	< 1.0	< 1.0	< 1.0	< 1.0	< 1.0	< 1.0
Hexachlorobutadiene	ug/L	18-Oct-2004	< 1.0				< 1.0	< 1.0	< 1.0	< 1.0	< 1.0	< 1.0	< 1.0	< 1.0	< 1.0	< 1.0
Hexachlorobutadiene	ug/L	4-Apr-2005	< 1.0				< 1.0	< 1.0	< 1.0		< 1.0	< 1.0	< 1.0	< 1.0	< 1.0	< 1.0
Hexachlorobutadiene	ug/L	6-Oct-2005	< 2.0		< 2.0		< 2.0	< 2.0	< 2.0		< 2.0	< 2.0	< 2.0	< 2.0	< 2.0	< 2.0
Hexachlorobutadiene	ug/L	5-Apr-2006	< 2.0		< 2.0		< 2.0	< 2.0	< 2.0	< 2.0	< 2.0	< 2.0	< 2.0	< 2.0	< 2.0	< 2.0
Hexachlorobutadiene	ug/L	5-Oct-2006	< 2.0		< 2.0		< 2.0	< 2.0	< 2.0		< 2.0	< 2.0	< 2.0	< 2.0	< 2.0	< 2.0
Hexachlorobutadiene	ug/L	2-Apr-2007	< 2.0		< 2.0		< 2.0		< 2.0		< 2.0	< 2.0		< 2.0	< 2.0	< 2.0
Hexachlorobutadiene	ug/L	11-Oct-2007	< 2.0		< 2.0		< 2.0				< 2.0	< 2.0		< 2.0	< 2.0	< 2.0
Hexachlorobutadiene	ug/L	6-Mar-2008	< 2.0		< 2.0											
Hexachlorobutadiene	ug/L	30-Jun-2008	< 2.0		< 2.0											
Hexachlorobutadiene	ug/L	1-Oct-2008	< 2.0		< 2.0		< 2.0	< 2.0			< 2.0	< 2.0		< 2.0	< 2.0	< 2.0
Hexachlorobutadiene	ug/L	28-Nov-2008	< 2.0		< 2.0											
Hexachlorobutadiene	ug/L	9-Apr-2009					< 2	< 2	< 2		< 2	< 2	< 2	< 2	< 2	< 2
Hexachlorobutadiene	ug/L	29-Sep-2009	< 2													
Hexachlorobutadiene	ug/L	1-Oct-2009					< 2	< 2	< 2		< 2	< 2		< 2	< 2	< 2
Hexachlorobutadiene	µg/L	14-Oct-2010	<1		<1		<1				<1	<1		<1	<1	<1
Hexachlorobutadiene	µg/L	26-Apr-2010	<1		<1		<1		<1		<1	<1		<1	<1	<1
Hexachlorobutadiene	µg/L	7-Apr-2011	<1		<1		<1		<1		<1	<1		<1	<1	<1
Hexachlorobutadiene	µg/L	18-Jul-2011	<1		<1		<1		<1		<1	<1		<1	<1	<1
Hexachloro-1,3-butadiene	µg/L	21-Oct-2011	<1		<1		<1		<1		<1	<1		<1	<1	<1
Hexachloro-1,3-butadiene	µg/L	7-May-2012	<5	<5	<5	<5	<5			<5	<5	<5		<5	<5	<5
Hexachloro-1,3-butadiene	µg/L	3-Oct-2012	<5	<5	<5	<5	<5		<5		<5	<5		<5	<5	<5
Isopropylbenzene	ug/L	13-May-1993	BDL				BDL	BDL	BDL		BDL	BDL	BDL	BDL	BDL	BDL
Isopropylbenzene	ug/L	8-Jul-1993	BDL				BDL	BDL	BDL	BDL	BDL	BDL	BDL	BDL	BDL	BDL
Isopropylbenzene	ug/L	15-Sep-1993	BDL				BDL	BDL	BDL	BDL	BDL	BDL	BDL	BDL	BDL	BDL
Isopropylbenzene	ug/L	13-Apr-1994	BDL				BDL		BDL		BDL	BDL				BDL
Isopropylbenzene	ug/L	27-Jun-1994	BDL				BDL	BDL	BDL		BDL	BDL				BDL
Isopropylbenzene	ug/L	11-Jul-1994														

Parameter	Units	Date	Field Blank	Field Blank #2	Field Duplicate	Field Duplicate #2	MW-91-1	MW-91-10	MW-91-2A	MW-91-3	MW-91-4A	MW-91-4B	MW-91-5A	MW-91-5B	MW-91-6	MW-91-7
Isopropylbenzene	ug/L	22-Sep-1994	BDL				BDL		BDL		BDL	BDL		BDL		BDL
Isopropylbenzene	ug/L	11-Nov-1994														
Isopropylbenzene	ug/L	30-Mar-1995	ND				ND		ND		ND	ND		ND		ND
Isopropylbenzene	ug/L	21-Jun-1995	ND				ND		ND		ND	ND		ND		ND
Isopropylbenzene	ug/L	20-Sep-1995	ND				ND		ND		ND	ND		ND		ND
Isopropylbenzene	ug/L	10-Apr-1996	ND				ND		ND		ND	ND		ND		ND
Isopropylbenzene	ug/L	21-Jun-1996	ND				ND		ND		ND	ND		ND		ND
Isopropylbenzene	ug/L	27-Sep-1996	ND				ND		ND		ND	ND		ND		ND
Isopropylbenzene	ug/L	9-Apr-1997	ND				ND		ND		ND	ND		ND		ND
Isopropylbenzene	ug/L	26-Jun-1997	ND				ND		ND		ND	ND		ND		ND
Isopropylbenzene	ug/L	25-Sep-1997	ND				ND		ND		ND	ND		ND		ND
Isopropylbenzene	ug/L	1-Apr-1998	ND				ND		ND		ND	ND		ND		ND
Isopropylbenzene	ug/L	18-Aug-1998	ND				ND		ND		ND	ND		ND		ND
Isopropylbenzene	ug/L	27-Oct-1998	ND				ND		ND		ND	ND		ND		ND
Isopropylbenzene	ug/L	8-Apr-1999	ND				ND		ND		ND	ND		ND		ND
Isopropylbenzene	ug/L	28-Sep-1999	ND				ND		ND		ND	ND		ND		ND
Isopropylbenzene	ug/L	6-Apr-2000	ND				ND	ND			ND	ND	ND	ND	ND	ND
Isopropylbenzene	ug/L	27-Sep-2000	ND				ND	ND	ND		ND	ND	ND	ND	ND	ND
Isopropylbenzene	ug/L	5-Apr-2001	< 1.0				< 1.0	< 1.0	< 1.0	< 1.0	< 1.0	< 1.0	< 1.0	< 1.0	< 1.0	< 1.0
Isopropylbenzene	ug/L	23-Oct-2001	< 1.0				< 1.0	< 1.0	< 1.0	< 1.0	< 1.0	< 1.0	< 1.0	< 1.0	< 1.0	< 1.0
Isopropylbenzene	ug/L	2-Apr-2002	< 1.0				< 1.0	< 1.0	< 1.0		< 1.0	< 1.0	< 1.0	< 1.0	< 1.0	< 1.0
Isopropylbenzene	ug/L	31-Oct-2002	< 1.0				< 1.0	< 1.0	< 1.0	< 1.0	< 1.0	< 1.0	< 1.0	< 1.0	< 1.0	< 1.0
Isopropylbenzene	ug/L	1-Apr-2003	< 1.0				< 1.0		< 1.0	< 1.0	< 1.0	< 1.0	< 1.0	< 1.0	< 1.0	< 1.0
Isopropylbenzene	ug/L	7-Oct-2003	< 1.0					< 1.0		< 1.0	< 1.0		< 1.0	< 1.0	< 1.0	< 1.0
Isopropylbenzene	ug/L	2-Apr-2004	< 1.0				< 1.0	< 1.0	< 1.0	< 1.0	< 1.0	< 1.0	< 1.0	< 1.0	< 1.0	< 1.0
Isopropylbenzene	ug/L	18-Oct-2004	< 1.0				< 1.0	< 1.0	< 1.0	< 1.0	< 1.0	< 1.0	< 1.0	< 1.0	< 1.0	< 1.0
Isopropylbenzene	ug/L	4-Apr-2005	< 1.0				< 1.0	< 1.0	< 1.0		< 1.0	< 1.0	< 1.0	< 1.0	< 1.0	< 1.0
Isopropylbenzene	ug/L	6-Oct-2005	< 1.0				< 1.0	< 1.0	< 1.0		< 1.0	< 1.0	< 1.0	< 1.0	< 1.0	< 1.0
Isopropylbenzene	ug/L	5-Oct-2006	< 1.0		< 1.0		< 1.0	< 1.0	< 1.0		< 1.0	< 1.0	< 1.0	< 1.0	< 1.0	< 1.0
Isopropylbenzene	ug/L	2-Apr-2007	< 1.0		< 1.0		< 1.0		< 1.0		< 1.0	< 1.0		< 1.0	< 1.0	< 1.0
Isopropylbenzene	ug/L	11-Oct-2007	< 1.0		< 1.0		< 1.0				< 1.0	< 1.0		< 1.0	< 1.0	< 1.0
Isopropylbenzene	ug/L	6-Mar-2008	< 1.0		< 1.0											
Isopropylbenzene	ug/L	30-Jun-2008	< 1.0		< 1.0											
Isopropylbenzene	ug/L	1-Oct-2008	< 1.0		< 1.0		< 1.0	< 1.0			< 1.0	< 1.0		< 1.0	< 1.0	< 1.0
Isopropylbenzene	ug/L	28-Nov-2008	< 1.0		< 1.0											
Isopropylbenzene	ug/L	9-Apr-2009					< 1	< 1	< 1		< 1	< 1	< 1	< 1	< 1	< 1
Isopropylbenzene	ug/L	29-Sep-2009	< 1													
Isopropylbenzene	ug/L	1-Oct-2009					< 1	< 1	< 1		< 1	< 1		< 1	< 1	< 1
Isopropylbenzene	µg/L	14-Oct-2010	<1		<1		<1				<1	<1		<1	<1	<1
Isopropylbenzene	µg/L	26-Apr-2010	<1		<1		<1		<1		<1	<1		<1	<1	<1
Isopropylbenzene	µg/L	7-Apr-2011	<1		<1		<1		<1		<1	<1		<1	<1	<1
Isopropylbenzene	µg/L	18-Jul-2011	<1		<1		<1		<1		<1	<1		<1	<1	<1
Isopropylbenzene	µg/L	21-Oct-2011	<1		<1		<1		<1		<1	<1		<1	<1	<1
Isopropylbenzene	µg/L	7-May-2012	<1	<1	<1	<1	<1			<1	<1	<1		<1	<1	<1
Isopropylbenzene	µg/L	3-Oct-2012	<1	<1	<1	<1	<1		<1		<1	<1		<1	<1	<1
Methyl Ethyl Ketone	ug/L	13-May-1993	BDL				BDL	BDL	BDL		BDL	BDL	BDL	4.64	BDL	BDL
Methyl Ethyl Ketone	ug/L	8-Jul-1993	BDL				BDL	BDL	BDL	BDL	BDL	BDL	BDL	BDL	BDL	BDL
Methyl Ethyl Ketone	ug/L	15-Sep-1993	BDL				BDL	BDL	BDL	BDL	BDL	BDL	BDL	BDL	BDL	BDL
Methyl Ethyl Ketone	ug/L	13-Apr-1994	BDL				BDL		BDL		BDL	BDL				BDL
Methyl Ethyl Ketone	ug/L	27-Jun-1994	BDL				BDL	BDL	BDL		BDL	BDL				BDL
Methyl Ethyl Ketone	ug/L	11-Jul-1994														
Methyl Ethyl Ketone	ug/L	22-Sep-1994	BDL				BDL		BDL		BDL	BDL		BDL		BDL
Methyl Ethyl Ketone	ug/L	11-Nov-1994														
Methyl Ethyl Ketone	ug/L	30-Mar-1995	ND				ND		ND		ND	ND		ND		ND
Methyl Ethyl Ketone	ug/L	21-Jun-1995	ND				ND		ND		ND	ND		ND		ND
Methyl Ethyl Ketone	ug/L	20-Sep-1995	ND				ND		ND		ND	ND		ND		ND
Methyl Ethyl Ketone	ug/L	10-Apr-1996	ND				ND		ND		ND	ND		ND		ND
Methyl Ethyl Ketone	ug/L	21-Jun-1996	ND				ND		ND		ND	ND		ND		ND
Methyl Ethyl Ketone	ug/L	27-Sep-1996	ND				ND		ND		ND	ND		ND		ND
Methyl Ethyl Ketone	ug/L	9-Apr-1997	ND				ND		ND		ND	ND		ND		ND
Methyl Ethyl Ketone	ug/L	26-Jun-1997	ND				ND		ND		ND	ND		ND		ND

Parameter	Units	Date	Field Blank	Field Blank #2	Field Duplicate	Field Duplicate #2	MW-91-1	MW-91-10	MW-91-2A	MW-91-3	MW-91-4A	MW-91-4B	MW-91-5A	MW-91-5B	MW-91-6	MW-91-7
Methyl Ethyl Ketone	ug/L	25-Sep-1997	ND				ND		ND		ND	ND		ND		ND
Methyl Ethyl Ketone	ug/L	1-Apr-1998	ND				ND		ND		ND	ND		ND		ND
Methyl Ethyl Ketone	ug/L	18-Aug-1998	ND				ND		ND		ND	ND		ND		ND
Methyl Ethyl Ketone	ug/L	27-Oct-1998	ND				ND		ND		ND	ND		ND		ND
Methyl Ethyl Ketone	ug/L	8-Apr-1999	ND				ND		ND		ND	ND		ND		ND
Methyl Ethyl Ketone	ug/L	28-Sep-1999	ND				ND		ND		ND	ND		ND		ND
Methyl Ethyl Ketone	ug/L	6-Apr-2000	ND				ND	ND			ND	ND	ND	11	ND	ND
Methyl Ethyl Ketone	ug/L	27-Sep-2000	ND				ND	ND	ND		ND	ND	ND	ND	ND	ND
Methyl Ethyl Ketone	ug/L	5-Apr-2001	< 4.0				< 4.0	< 4.0	< 4.0	< 4.0	< 4.0	< 4.0	< 4.0	< 4.0	< 4.0	< 4.0
Methyl Ethyl Ketone	ug/L	23-Oct-2001	< 4.0				< 4.0	< 4.0	< 4.0	< 4.0	< 4.0	< 4.0	< 4.0	< 4.0	< 4.0	< 4.0
Methyl Ethyl Ketone	ug/L	2-Apr-2002	< 4.0				< 4.0	< 4.0	< 4.0		< 4.0	< 4.0	< 4.0	< 4.0	< 4.0	< 4.0
Methyl Ethyl Ketone	ug/L	31-Oct-2002	< 4.0				< 4.0	< 4.0	< 4.0	< 4.0	< 4.0	< 4.0	< 4.0	< 4.0	< 4.0	< 4.0
Methyl Ethyl Ketone	ug/L	1-Apr-2003	< 4.0				< 4.0		< 4.0	< 4.0	< 4.0	< 4.0	< 4.0	< 4.0	< 4.0	< 4.0
Methyl Ethyl Ketone	ug/L	7-Oct-2003	< 10.0					< 1.0		< 1.0	< 1.0		< 1.0	< 1.0	< 1.0	< 1.0
Methyl Ethyl Ketone	ug/L	2-Apr-2004	< 5.0				< 5.0	< 5.0	< 5.0	< 5.0	< 5.0	< 5.0	< 5.0	< 5.0	< 5.0	< 5.0
Methyl Ethyl Ketone	ug/L	18-Oct-2004	< 5.0				< 5.0	< 5.0	< 5.0	< 5.0	< 5.0	< 5.0	< 5.0	< 5.0	< 5.0	< 5.0
Methyl Ethyl Ketone	ug/L	4-Apr-2005	< 5.0				< 5.0	< 5.0	< 5.0		< 5.0	< 5.0	< 5.0	< 5.0	< 5.0	< 5.0
Methyl Ethyl Ketone	ug/L	6-Oct-2005	< 5.0		< 5.0		< 5.0	< 5.0	< 5.0		< 5.0	< 5.0	< 5.0	< 5.0	< 5.0	< 5.0
Methyl Ethyl Ketone	ug/L	5-Apr-2006	< 5.0		< 5.0		< 5.0	< 5.0	< 5.0	< 5.0	< 5.0	< 5.0	< 5.0	< 5.0	< 5.0	< 5.0
Methyl Ethyl Ketone	ug/L	5-Oct-2006	< 5.0		< 5.0		< 5.0	< 5.0	< 5.0		< 5.0	< 5.0	< 5.0	< 5.0	< 5.0	< 5.0
Methyl Ethyl Ketone	ug/L	2-Apr-2007	< 10.0		< 10.0		< 10.0		< 10.0		< 10.0	< 10.0		< 10.0	< 10.0	< 10.0
Methyl Ethyl Ketone	ug/L	11-Oct-2007	< 10.0		< 10.0		< 10.0				< 10.0	< 10.0		< 10.0	< 10.0	< 10.0
Methyl Ethyl Ketone	ug/L	6-Mar-2008	< 10.0		< 10.0											
Methyl Ethyl Ketone	ug/L	30-Jun-2008	< 10.0		< 10.0											
Methyl Ethyl Ketone	ug/L	1-Oct-2008	< 10.0		< 10.0		< 10.0	< 10.0			< 10.0	< 10.0		< 10.0	< 10.0	< 10.0
Methyl Ethyl Ketone	ug/L	28-Nov-2008	< 10.0		< 10.0											
Methyl Ethyl Ketone	ug/L	9-Apr-2009					< 10	< 10	< 10		< 10	< 10	< 10	< 10	< 10	< 10
Methyl Ethyl Ketone	ug/L	29-Sep-2009	< 10													
Methyl Ethyl Ketone	ug/L	1-Oct-2009					< 10	< 10	< 10		< 10	< 10		< 10	< 10	< 10
Methyl Ethyl Ketone	µg/L	14-Oct-2010	<5		<5		<5				<5	<5		<5	<5	<5
Methyl Ethyl Ketone	µg/L	26-Apr-2010	<5		<5		<5		<5		<5	<5		<5	<5	<5
Methyl Ethyl Ketone	µg/L	7-Apr-2011	<5		<5		<5		<5		<5	<5		<5	<5	<5
Methyl Ethyl Ketone	µg/L	18-Jul-2011	<5		<5		<5		<5		<5	<5		<5	<5	<5
Methyl Ethyl Ketone	µg/L	21-Oct-2011	<5		<5		<5		<5							
Methyl Ethyl Ketone	µg/L	7-May-2012	<4	<4	<4	<4	<4			<4	<4	<4		<4	<4	<4
Methyl Ethyl Ketone	µg/L	3-Oct-2012	<4	<4	<4	<4	<4		<4		<4	<4		<4	<4	<4
Methyl Isobutyl Ketone	ug/L	13-May-1993	BDL				BDL	BDL	BDL		BDL	BDL	BDL	BDL	BDL	BDL
Methyl Isobutyl Ketone	ug/L	8-Jul-1993	BDL				BDL	BDL	BDL	BDL	BDL	BDL	BDL	BDL	BDL	BDL
Methyl Isobutyl Ketone	ug/L	15-Sep-1993	BDL				BDL	BDL	BDL	BDL	BDL	BDL	BDL	BDL	BDL	BDL
Methyl Isobutyl Ketone	ug/L	13-Apr-1994	BDL				BDL		BDL		BDL	BDL				BDL
Methyl Isobutyl Ketone	ug/L	27-Jun-1994	BDL				BDL	BDL	BDL		BDL	BDL				BDL
Methyl Isobutyl Ketone	ug/L	11-Jul-1994														
Methyl Isobutyl Ketone	ug/L	22-Sep-1994	BDL				BDL		BDL		BDL	BDL		BDL		BDL
Methyl Isobutyl Ketone	ug/L	11-Nov-1994														
Methyl Isobutyl Ketone	ug/L	30-Mar-1995	ND				ND		ND		ND	ND		ND		ND
Methyl Isobutyl Ketone	ug/L	21-Jun-1995	ND				ND		ND		ND	ND		ND		ND
Methyl Isobutyl Ketone	ug/L	20-Sep-1995	ND				ND		ND		ND	ND		ND		ND
Methyl Isobutyl Ketone	ug/L	10-Apr-1996	ND				ND		ND		ND	ND		ND		ND
Methyl Isobutyl Ketone	ug/L	21-Jun-1996	ND				ND		ND		ND	ND		ND		ND
Methyl Isobutyl Ketone	ug/L	27-Sep-1996	ND				ND		ND		ND	ND		ND		ND
Methyl Isobutyl Ketone	ug/L	9-Apr-1997	ND				ND		ND		ND	ND		ND		ND
Methyl Isobutyl Ketone	ug/L	26-Jun-1997	ND				ND		ND		ND	ND		ND		ND
Methyl Isobutyl Ketone	ug/L	25-Sep-1997	ND				ND		ND		ND	ND		ND		ND
Methyl Isobutyl Ketone	ug/L	1-Apr-1998	ND				ND		ND		ND	ND		ND		ND
Methyl Isobutyl Ketone	ug/L	18-Aug-1998	ND				ND		ND		ND	ND		ND		ND
Methyl Isobutyl Ketone	ug/L	27-Oct-1998	ND				ND		ND		ND	ND		ND		ND
Methyl Isobutyl Ketone	ug/L	8-Apr-1999	ND				ND		ND		ND	ND		ND		ND
Methyl Isobutyl Ketone	ug/L	28-Sep-1999	ND				ND		ND		ND	ND		ND		ND
Methyl Isobutyl Ketone	ug/L	6-Apr-2000	ND				ND	ND			ND	ND	ND	ND	ND	ND
Methyl Isobutyl Ketone	ug/L	27-Sep-2000	ND				ND	ND	ND		ND	ND	ND	ND	ND	ND
Methyl Isobutyl Ketone	ug/L	5-Apr-2001	< 1.0				< 1.0	< 1.0	< 1.0	< 1.0	< 1.0	< 1.0	< 1.0	< 1.0	< 1.0	< 1.0

Parameter	Units	Date	Field Blank	Field Blank #2	Field Duplicate	Field Duplicate #2	MW-91-1	MW-91-10	MW-91-2A	MW-91-3	MW-91-4A	MW-91-4B	MW-91-5A	MW-91-5B	MW-91-6	MW-91-7
Methyl Isobutyl Ketone	ug/L	23-Oct-2001	< 3.0				< 3.0	< 3.0	< 3.0	< 3.0	< 3.0	< 3.0	< 3.0	< 3.0	< 3.0	< 3.0
Methyl Isobutyl Ketone	ug/L	2-Apr-2002	< 3.0				< 3.0	< 3.0	< 3.0		< 3.0	< 3.0	< 3.0	< 3.0	< 3.0	< 3.0
Methyl Isobutyl Ketone	ug/L	31-Oct-2002	< 3.0				< 3.0	< 3.0	< 3.0	< 3.0	< 3.0	< 3.0	< 3.0	< 3.0	< 3.0	< 3.0
Methyl Isobutyl Ketone	ug/L	1-Apr-2003	< 3.0				< 3.0		< 3.0	< 3.0	< 3.0	< 3.0	< 3.0	< 3.0	< 3.0	< 3.0
Methyl Isobutyl Ketone	ug/L	7-Oct-2003	< 10.0					< 10.0		< 10.0	< 10.0		< 10.0	< 10.0	< 10.0	< 10.0
Methyl Isobutyl Ketone	ug/L	2-Apr-2004	< 5.0				< 5.0	< 5.0	< 5.0	< 5.0	< 5.0	< 5.0	< 5.0	< 5.0	< 5.0	< 5.0
Methyl Isobutyl Ketone	ug/L	18-Oct-2004	< 5.0				< 5.0	< 5.0	< 5.0	< 5.0	< 5.0	< 5.0	< 5.0	< 5.0	< 5.0	< 5.0
Methyl Isobutyl Ketone	ug/L	4-Apr-2005	< 5.0				< 5.0	< 5.0	< 5.0		< 5.0	< 5.0	< 5.0	< 5.0	< 5.0	< 5.0
Methyl Isobutyl Ketone	ug/L	6-Oct-2005	< 5.0		< 5.0		< 5.0	< 5.0	< 5.0		< 5.0	< 5.0	< 5.0	< 5.0	< 5.0	< 5.0
Methyl Isobutyl Ketone	ug/L	5-Apr-2006	< 5.0		< 5.0		< 5.0	< 5.0	< 5.0	< 5.0	< 5.0	< 5.0	< 5.0	< 5.0	< 5.0	< 5.0
Methyl Isobutyl Ketone	ug/L	5-Oct-2006	< 5.0		< 5.0		< 5.0	< 5.0	< 5.0		< 5.0	< 5.0	< 5.0	< 5.0	< 5.0	< 5.0
Methyl Isobutyl Ketone	ug/L	2-Apr-2007	< 10.0		< 10.0		< 10.0		< 10.0		< 10.0	< 10.0		< 10.0	< 10.0	< 10.0
Methyl Isobutyl Ketone	ug/L	11-Oct-2007	< 10.0		< 10.0		< 10.0				< 10.0	< 10.0		< 10.0	< 10.0	< 10.0
Methyl Isobutyl Ketone	ug/L	6-Mar-2008	< 10.0		< 10.0											
Methyl Isobutyl Ketone	ug/L	30-Jun-2008	< 10.0		< 10.0											
Methyl Isobutyl Ketone	ug/L	1-Oct-2008	< 10.0		< 10.0		< 10.0	< 10.0			< 10.0	< 10.0		< 10.0	< 10.0	< 10.0
Methyl Isobutyl Ketone	ug/L	28-Nov-2008	< 10.0		< 10.0											
Methyl Isobutyl Ketone	ug/L	9-Apr-2009					< 10	< 10	< 10		< 10	< 10	< 10	< 10	< 10	< 10
Methyl Isobutyl Ketone	ug/L	29-Sep-2009	< 10													
Methyl Isobutyl Ketone	ug/L	1-Oct-2009					< 10	< 10	< 10		< 10	< 10		< 10	< 10	< 10
Methyl Isobutyl Ketone	µg/L	14-Oct-2010	<5		<5		<5				<5	<5		<5	<5	<5
Methyl Isobutyl Ketone	µg/L	26-Apr-2010	<5		<5		<5		<5		<5	<5		<5	<5	<5
Methyl Isobutyl Ketone	µg/L	7-Apr-2011	<5		<5		<5		<5		<5	<5		<5	<5	<5
Methyl Isobutyl Ketone	µg/L	18-Jul-2011	<5		<5		<5		<5		<5	<5		<5	<5	<5
Methyl Isobutyl Ketone	µg/L	21-Oct-2011	<5		<5		<5		<5							
Methyl Isobutyl Ketone	µg/L	7-May-2012	<4	<4	<4	<4	<4			<4	<4	<4		<4	<4	<4
Methyl Isobutyl Ketone	µg/L	3-Oct-2012	<4	<4	<4	<4	<4		<4		<4	<4		<4	<4	<4
Methyl Tert-butyl Ether	ug/L	13-May-1993	BDL				BDL	BDL	BDL		BDL	BDL	BDL	BDL	BDL	BDL
Methyl Tert-butyl Ether	ug/L	8-Jul-1993	BDL				BDL	BDL	BDL	BDL	BDL	BDL	BDL	BDL	BDL	BDL
Methyl Tert-butyl Ether	ug/L	15-Sep-1993	BDL				BDL	BDL	BDL	BDL	BDL	BDL	BDL	BDL	BDL	BDL
Methyl Tert-butyl Ether	ug/L	13-Apr-1994	BDL				BDL		BDL		BDL	BDL				BDL
Methyl Tert-butyl Ether	ug/L	27-Jun-1994	BDL				BDL	BDL	BDL		BDL	BDL				BDL
Methyl Tert-butyl Ether	ug/L	11-Jul-1994														
Methyl Tert-butyl Ether	ug/L	22-Sep-1994	BDL				BDL		BDL		BDL	BDL		BDL		BDL
Methyl Tert-butyl Ether	ug/L	11-Nov-1994														
Methyl Tert-butyl Ether	ug/L	30-Mar-1995	ND				ND		ND		ND	ND		ND		ND
Methyl Tert-butyl Ether	ug/L	21-Jun-1995	ND				ND		ND		ND	ND		ND		ND
Methyl Tert-butyl Ether	ug/L	20-Sep-1995	ND				ND		ND		ND	ND		ND		ND
Methyl Tert-butyl Ether	ug/L	10-Apr-1996	ND				ND		ND		ND	ND		ND		ND
Methyl Tert-butyl Ether	ug/L	21-Jun-1996	ND				ND		ND		ND	ND		ND		ND
Methyl Tert-butyl Ether	ug/L	27-Sep-1996	ND				ND		ND		ND	ND		ND		ND
Methyl Tert-butyl Ether	ug/L	9-Apr-1997	ND				ND		ND		ND	ND		ND		ND
Methyl Tert-butyl Ether	ug/L	26-Jun-1997	ND				ND		ND		ND	ND		ND		ND
Methyl Tert-butyl Ether	ug/L	25-Sep-1997	ND				ND		ND		ND	ND		ND		ND
Methyl Tert-butyl Ether	ug/L	1-Apr-1998	ND				ND		ND		ND	ND		ND		ND
Methyl Tert-butyl Ether	ug/L	18-Aug-1998	ND				ND		ND		ND	ND		ND		ND
Methyl Tert-butyl Ether	ug/L	27-Oct-1998	ND				ND		ND		3.6	ND		ND		ND
Methyl Tert-butyl Ether	ug/L	8-Apr-1999	ND				ND		ND		ND	ND		ND		ND
Methyl Tert-butyl Ether	ug/L	28-Sep-1999	ND				ND		ND		ND	ND		ND		ND
Methyl Tert-butyl Ether	ug/L	6-Apr-2000	ND				ND	ND			ND	ND	ND	ND	ND	ND
Methyl Tert-butyl Ether	ug/L	27-Sep-2000	ND				ND	ND	ND		ND	ND	ND	ND	ND	ND
Methyl Tert-butyl Ether	ug/L	5-Apr-2001	< 1.0				< 1.0	< 1.0	< 1.0	< 1.0	< 1.0	< 1.0	< 1.0	< 1.0	< 1.0	< 1.0
Methyl Tert-butyl Ether	ug/L	23-Oct-2001	< 1.0				< 1.0	< 1.0	< 1.0	< 1.0	< 1.0	< 1.0	< 1.0	< 1.0	< 1.0	< 1.0
Methyl Tert-butyl Ether	ug/L	2-Apr-2002	< 1.0				< 1.0	< 1.0	< 1.0		< 1.0	< 1.0	< 1.0	< 1.0	< 1.0	< 1.0
Methyl Tert-butyl Ether	ug/L	31-Oct-2002	< 1.0				< 1.0	< 1.0	< 1.0	< 1.0	< 1.0	< 1.0	< 1.0	< 1.0	< 1.0	< 1.0
Methyl Tert-butyl Ether	ug/L	1-Apr-2003	< 1.0				< 1.0		< 1.0	< 1.0	< 1.0	< 1.0	< 1.0	< 1.0	< 1.0	< 1.0
Methyl Tert-butyl Ether	ug/L	7-Oct-2003	< 1.0					< 10.0		< 10.0	< 10.0		< 10.0	< 10.0	< 10.0	< 10.0
Methyl Tert-butyl Ether	ug/L	2-Apr-2004	< 1.0				< 1.0	< 1.0	< 1.0	< 1.0	< 1.0	< 1.0	< 1.0	< 1.0	< 1.0	< 1.0
Methyl Tert-butyl Ether	ug/L	18-Oct-2004	< 1.0				< 1.0	< 1.0	< 1.0	< 1.0	< 1.0	< 1.0	< 1.0	< 1.0	< 1.0	< 1.0
Methyl Tert-butyl Ether	ug/L	4-Apr-2005	< 1.0				< 1.0	< 1.0	< 1.0		< 1.0	< 1.0	< 1.0	< 1.0	< 1.0	< 1.0
Methyl Tert-butyl Ether	ug/L	6-Oct-2005	< 1.0		< 1.0		< 1.0	< 1.0	< 1.0		< 1.0	< 1.0	< 1.0	< 1.0	< 1.0	< 1.0

Parameter	Units	Date	Field Blank	Field Blank #2	Field Duplicate	Field Duplicate #2	MW-91-1	MW-91-10	MW-91-2A	MW-91-3	MW-91-4A	MW-91-4B	MW-91-5A	MW-91-5B	MW-91-6	MW-91-7
Methyl Tert-butyl Ether	ug/L	5-Apr-2006	< 1.0		< 1.0		< 1.0	< 1.0	< 1.0	< 1.0	< 1.0	< 1.0	< 1.0	< 1.0	< 1.0	< 1.0
Methyl Tert-butyl Ether	ug/L	5-Oct-2006	< 1.0		< 1.0		< 1.0	< 1.0	< 1.0		< 1.0	< 1.0	< 1.0	< 1.0	< 1.0	< 1.0
Methyl Tert-butyl Ether	ug/L	2-Apr-2007	< 1.0		< 1.0		< 1.0		< 1.0		< 1.0	< 1.0		< 1.0	< 1.0	< 1.0
Methyl Tert-butyl Ether	ug/L	11-Oct-2007	< 1.0		< 1.0		< 1.0				< 1.0	< 1.0		< 1.0	< 1.0	< 1.0
Methyl Tert-butyl Ether	ug/L	6-Mar-2008	< 1.0		< 1.0											
Methyl Tert-butyl Ether	ug/L	30-Jun-2008	< 1.0		< 1.0											
Methyl Tert-butyl Ether	ug/L	1-Oct-2008	< 1.0		< 1.0		< 1.0	< 1.0			< 1.0	< 1.0		< 1.0	< 1.0	< 1.0
Methyl Tert-butyl Ether	ug/L	28-Nov-2008	< 1.0		< 1.0											
Methyl Tert-butyl Ether	ug/L	9-Apr-2009					< 1	< 1	< 1		< 1	< 1	< 1	< 1	< 1	< 1
Methyl Tert-butyl Ether	ug/L	29-Sep-2009	< 1													
Methyl Tert-butyl Ether	ug/L	1-Oct-2009					< 1	< 1	< 1		< 1	< 1		< 1	< 1	< 1
Methyl Tert-butyl Ether	µg/L	14-Oct-2010	<1		<1		<1				<1	<1		<1	<1	<1
Methyl Tert-butyl Ether	µg/L	26-Apr-2010	<1		<1		<1		<1		<1	<1		<1	<1	<1
Methyl Tert-butyl Ether	µg/L	7-Apr-2011	<1		<1		<1		<1		<1	<1		<1	<1	<1
Methyl Tert-butyl Ether	µg/L	18-Jul-2011	<1		<1		<1		<1		<1	<1		<1	<1	<1
Methyl Tert-butyl Ether	µg/L	21-Oct-2011	<1		<1		<1		<1		<1	<1		<1	<1	<1
Methyl Tert-butyl Ether	µg/L	7-May-2012	<1	<1	<1	<1	<1			<1	<1	<1		<1	<1	<1
Methyl Tert-butyl Ether	µg/L	3-Oct-2012	<1	<1	<1	<1	<1		<1		<1	<1		<1	<1	<1
Methylene Chloride	ug/L	13-May-1993	BDL				BDL	BDL	BDL		BDL	BDL	BDL	BDL	BDL	BDL
Methylene Chloride	ug/L	8-Jul-1993	BDL				BDL	BDL	BDL	BDL	BDL	BDL	BDL	BDL	BDL	BDL
Methylene Chloride	ug/L	15-Sep-1993	BDL				BDL	BDL	BDL	BDL	BDL	BDL	BDL	BDL	BDL	BDL
Methylene Chloride	ug/L	13-Apr-1994	BDL				BDL		BDL		BDL	BDL				BDL
Methylene Chloride	ug/L	27-Jun-1994	BDL				BDL	BDL	BDL		BDL	BDL				BDL
Methylene Chloride	ug/L	11-Jul-1994														
Methylene Chloride	ug/L	22-Sep-1994	BDL				BDL		BDL		BDL	BDL		BDL		BDL
Methylene Chloride	ug/L	11-Nov-1994														
Methylene Chloride	ug/L	30-Mar-1995	ND				ND		ND		ND	ND		ND		ND
Methylene Chloride	ug/L	21-Jun-1995	ND				ND		ND		ND	ND		ND		ND
Methylene Chloride	ug/L	20-Sep-1995	ND				ND		ND		ND	ND		ND		ND
Methylene Chloride	ug/L	10-Apr-1996	ND				ND		ND		ND	ND		ND		ND
Methylene Chloride	ug/L	21-Jun-1996	ND				ND		ND		ND	ND		ND		ND
Methylene Chloride	ug/L	27-Sep-1996	ND				ND		ND		ND	ND		ND		ND
Methylene Chloride	ug/L	9-Apr-1997	ND				ND		ND		ND	ND		ND		ND
Methylene Chloride	ug/L	26-Jun-1997	ND				ND		ND		ND	ND		ND		ND
Methylene Chloride	ug/L	25-Sep-1997	ND				ND		ND		ND	ND		ND		ND
Methylene Chloride	ug/L	1-Apr-1998	ND				ND		ND		ND	ND		ND		ND
Methylene Chloride	ug/L	18-Aug-1998	ND				ND		ND		ND	ND		ND		ND
Methylene Chloride	ug/L	27-Oct-1998	ND				ND		ND		ND	ND		ND		ND
Methylene Chloride	ug/L	8-Apr-1999	ND				ND		ND		ND	ND		ND		ND
Methylene Chloride	ug/L	28-Sep-1999	ND				ND		ND		ND	ND		ND		ND
Methylene Chloride	ug/L	6-Apr-2000	ND				ND	ND			ND	ND	ND	ND	ND	ND
Methylene Chloride	ug/L	5-Apr-2001	< 5.0				< 5.0	< 5.0	< 5.0	< 5.0	< 5.0	< 5.0	< 5.0	< 5.0	< 5.0	< 5.0
Methylene Chloride	ug/L	23-Oct-2001	< 2.0				< 2.0	< 2.0	< 2.0	< 2.0	< 2.0	< 2.0	< 2.0	< 2.0	< 2.0	< 2.0
Methylene Chloride	ug/L	2-Apr-2002	< 2.0				< 2.0	< 2.0	< 2.0		< 2.0	< 2.0	< 2.0	< 2.0	< 2.0	< 2.0
Methylene Chloride	ug/L	31-Oct-2002	< 2.0				< 2.0	< 2.0	< 2.0	< 2.0	< 2.0	< 2.0	< 2.0	< 2.0	< 2.0	< 2.0
Methylene Chloride	ug/L	1-Apr-2003	< 2.0				< 2.0		< 2.0	< 2.0	< 2.0	< 2.0	< 2.0	< 2.0	< 2.0	< 2.0
Methylene Chloride	ug/L	7-Oct-2003	< 2.0				< 2.0	< 2.0	< 2.0	< 2.0	< 2.0	< 2.0	< 2.0	< 2.0	< 2.0	< 2.0
Methylene Chloride	ug/L	2-Apr-2004	< 1.0				< 1.0	< 1.0	< 1.0	< 1.0	< 1.0	< 1.0	< 1.0	< 1.0	< 1.0	< 1.0
Methylene Chloride	ug/L	18-Oct-2004	< 1.0				< 1.0	< 1.0	< 1.0	< 1.0	< 1.0	< 1.0	< 1.0	< 1.0	< 1.0	< 1.0
Methylene Chloride	ug/L	4-Apr-2005	< 1.0				< 1.0	< 1.0	< 1.0		< 1.0	< 1.0	< 1.0	< 1.0	< 1.0	< 1.0
Methylene Chloride	ug/L	6-Oct-2005	< 1.0		< 1.0		< 1.0	< 1.0	< 1.0		< 1.0	< 1.0	< 1.0	< 1.0	< 1.0	< 1.0
Methylene Chloride	ug/L	5-Apr-2006	< 1.0		2.1		< 1.0	< 1.0	< 1.0	< 1.0	< 1.0	< 1.0	< 1.0	< 1.0	< 1.0	< 1.0
Methylene Chloride	ug/L	5-Oct-2006	< 1.0		< 1.0		< 1.0	< 1.0	< 1.0		< 1.0	< 1.0	< 1.0	< 1.0	< 1.0	< 1.0
Methylene Chloride	ug/L	2-Apr-2007	< 1.0		< 1.0		< 1.0		< 1.0		< 1.0	< 1.0		< 1.0	< 1.0	< 1.0
Methylene Chloride	ug/L	11-Oct-2007	1.5		< 1.0		< 1.0				< 1.0	< 1.0		< 1.0	< 1.0	< 1.0
Methylene Chloride	ug/L	6-Mar-2008	< 1.0		< 1.0											
Methylene Chloride	ug/L	30-Jun-2008	< 1.0		< 1.0											
Methylene Chloride	ug/L	1-Oct-2008	< 1.0		< 1.0		< 1.0	< 1.0			< 1.0	< 1.0		< 1.0	< 1.0	< 1.0
Methylene Chloride	ug/L	28-Nov-2008	< 1.0		< 1.0											
Methylene Chloride	ug/L	9-Apr-2009					< 1	< 1	< 1		< 1	< 1	< 1	< 1	< 1	< 1
Methylene Chloride	ug/L	29-Sep-2009	5													

Parameter	Units	Date	Field Blank	Field Blank #2	Field Duplicate	Field Duplicate #2	MW-91-1	MW-91-10	MW-91-2A	MW-91-3	MW-91-4A	MW-91-4B	MW-91-5A	MW-91-5B	MW-91-6	MW-91-7
Methylene Chloride	ug/L	1-Oct-2009					< 1	< 1	< 1		< 1	< 1		< 1	< 1	< 1
Methylene Chloride	µg/L	14-Oct-2010	<1		<1		<1				<1	<1		<1	<1	<1
Methylene Chloride	µg/L	26-Apr-2010	<1		<1		<1		<1		<1	<1		<1	<1	<1
Methylene Chloride	µg/L	7-Apr-2011	<1		<1		<1		<1		<1	<1		<1	<1	<1
Methylene Chloride	µg/L	18-Jul-2011	<1		<1		<1		<1		<1	<1		<1	<1	<1
Methylene Chloride	µg/L	21-Oct-2011	<10		<10		<10		<10		<10	<10		<10	<10	<10
Methylene Chloride	µg/L	7-May-2012	<4	<4	<4	<4	<4			<4	<4	<4		<4	<4	<4
Methylene Chloride	µg/L	3-Oct-2012	<4	<4	<4	<4	<4		<4		<4	<4		<4	<4	<4
Naphthalene	ug/L	13-May-1993	BDL				BDL	BDL	BDL		BDL	BDL	BDL	BDL	BDL	BDL
Naphthalene	ug/L	8-Jul-1993	BDL				BDL	BDL	BDL	BDL	BDL	BDL	BDL	BDL	BDL	BDL
Naphthalene	ug/L	15-Sep-1993	BDL				BDL	BDL	BDL	BDL	BDL	BDL	BDL	BDL	BDL	BDL
Naphthalene	ug/L	13-Apr-1994	BDL				BDL		BDL		BDL	BDL				BDL
Naphthalene	ug/L	27-Jun-1994	BDL				BDL	BDL	BDL		BDL	BDL				BDL
Naphthalene	ug/L	11-Jul-1994														
Naphthalene	ug/L	22-Sep-1994	BDL				BDL		BDL		BDL	BDL		BDL		BDL
Naphthalene	ug/L	11-Nov-1994														
Naphthalene	ug/L	30-Mar-1995	ND				ND		ND		ND	ND		ND		ND
Naphthalene	ug/L	21-Jun-1995	ND				ND		ND		ND	ND		ND		ND
Naphthalene	ug/L	20-Sep-1995	ND				ND		ND		ND	ND		ND		ND
Naphthalene	ug/L	10-Apr-1996	ND				ND		ND		ND	ND		ND		ND
Naphthalene	ug/L	21-Jun-1996	ND				ND		ND		ND	ND		ND		ND
Naphthalene	ug/L	27-Sep-1996	ND				ND		ND		ND	ND		ND		ND
Naphthalene	ug/L	9-Apr-1997	ND				ND		ND		ND	ND		ND		ND
Naphthalene	ug/L	26-Jun-1997	ND				ND		ND		ND	ND		ND		ND
Naphthalene	ug/L	25-Sep-1997	ND				ND		ND		ND	ND		ND		ND
Naphthalene	ug/L	1-Apr-1998	ND				ND		ND		ND	ND		ND		ND
Naphthalene	ug/L	18-Aug-1998	ND				ND		ND		ND	ND		ND		ND
Naphthalene	ug/L	27-Oct-1998	ND				ND		ND		ND	ND		ND		ND
Naphthalene	ug/L	8-Apr-1999	ND				ND		ND		ND	ND		ND		ND
Naphthalene	ug/L	28-Sep-1999	ND				ND		ND		ND	ND		ND		ND
Naphthalene	ug/L	6-Apr-2000	ND				ND	ND			ND	ND	ND	ND	ND	ND
Naphthalene	ug/L	5-Apr-2001	< 2.0				< 2.0	< 2.0	< 2.0	< 2.0	< 2.0	< 2.0	< 2.0	< 2.0	< 2.0	< 2.0
Naphthalene	ug/L	23-Oct-2001	< 2.0				< 2.0	< 2.0	< 2.0	< 2.0	< 2.0	< 2.0	< 2.0	< 2.0	< 2.0	< 2.0
Naphthalene	ug/L	2-Apr-2002	< 2.0				< 2.0	< 2.0	< 2.0		< 2.0	< 2.0	< 2.0	< 2.0	< 2.0	< 2.0
Naphthalene	ug/L	31-Oct-2002	< 2.0				< 2.0	< 2.0	< 2.0	< 2.0	< 2.0	< 2.0	< 2.0	< 2.0	< 2.0	< 2.0
Naphthalene	ug/L	1-Apr-2003	< 2.0				< 2.0		< 2.0	< 2.0	< 2.0	< 2.0	< 2.0	< 2.0	< 2.0	< 2.0
Naphthalene	ug/L	7-Oct-2003	< 2.0					< 2.0		< 2.0	< 2.0		< 2.0	< 2.0	< 2.0	< 2.0
Naphthalene	ug/L	2-Apr-2004	< 1.0				< 1.0	< 1.0	< 1.0	< 1.0	< 1.0	< 1.0	< 1.0	< 1.0	< 1.0	< 1.0
Naphthalene	ug/L	18-Oct-2004	< 1.0				< 1.0	< 1.0	< 1.0	< 1.0	< 1.0	< 1.0	< 1.0	< 1.0	< 1.0	< 1.0
Naphthalene	ug/L	4-Apr-2005	< 1.0				< 1.0	< 1.0	< 1.0		< 1.0	< 1.0	< 1.0	< 1.0	< 1.0	< 1.0
Naphthalene	ug/L	6-Oct-2005	< 2.0		< 2.0		< 2.0	< 2.0	< 2.0		< 2.0	< 2.0	< 2.0	< 2.0	< 2.0	< 2.0
Naphthalene	ug/L	5-Apr-2006	< 2.0		< 2.0		< 2.0	< 2.0	< 2.0	< 2.0	< 2.0	< 2.0	< 2.0	< 2.0	< 2.0	< 2.0
Naphthalene	ug/L	5-Oct-2006	< 2.0		< 2.0		< 2.0	< 2.0	< 2.0		< 2.0	< 2.0	< 2.0	< 2.0	< 2.0	< 2.0
Naphthalene	ug/L	2-Apr-2007	< 2.0		< 2.0		< 2.0		< 2.0		< 2.0	< 2.0		< 2.0	< 2.0	< 2.0
Naphthalene	ug/L	11-Oct-2007	< 2.0		< 2.0		< 2.0				< 2.0	< 2.0		< 2.0	< 2.0	< 2.0
Naphthalene	ug/L	6-Mar-2008	< 2.0		< 2.0											
Naphthalene	ug/L	30-Jun-2008	< 2.0		< 2.0											
Naphthalene	ug/L	1-Oct-2008	< 2.0		< 2.0		< 2.0	< 2.0			< 2.0	< 2.0		< 2.0	< 2.0	< 2.0
Naphthalene	ug/L	28-Nov-2008	< 2.0		< 2.0											
Naphthalene	ug/L	9-Apr-2009					< 2	< 2	< 2		< 2	< 2	< 2	< 2	< 2	< 2
Naphthalene	ug/L	29-Sep-2009	< 2													
Naphthalene	ug/L	1-Oct-2009					< 2	< 2	< 2		< 2	< 2		< 2	< 2	< 2
Naphthalene	µg/L	14-Oct-2010	<1		<1		<1				<1	<1		<1	<1	<1
Naphthalene	µg/L	26-Apr-2010	<1		<1		<1		<1		<1	<1		<1	<1	<1
Naphthalene	µg/L	7-Apr-2011	<1		<1		<1		<1		<1	<1		<1	<1	<1
Naphthalene	µg/L	18-Jul-2011	1.6		<1		<1		<1		<1	<1		<1	<1	<1
Naphthalene	µg/L	21-Oct-2011	<4		<4		<4		<4		<4	<4		<4	<4	<4
Naphthalene	µg/L	7-May-2012	<4	<4	<4	<4	<4			<4	<4	<4		<4	<4	<4
Naphthalene	µg/L	3-Oct-2012	<4	<4	<4	<4	<4		<4		<4	<4		<4	<4	<4
n-Butylbenzene	ug/L	13-May-1993	BDL				BDL	BDL	BDL		BDL	BDL	BDL	BDL	BDL	BDL

Parameter	Units	Date	Field Blank	Field Blank #2	Field Duplicate	Field Duplicate #2	MW-91-1	MW-91-10	MW-91-2A	MW-91-3	MW-91-4A	MW-91-4B	MW-91-5A	MW-91-5B	MW-91-6	MW-91-7
n-Butylbenzene	ug/L	8-Jul-1993	BDL				BDL	BDL	BDL	BDL	BDL	BDL	BDL	BDL	BDL	6.34
n-Butylbenzene	ug/L	15-Sep-1993	BDL				BDL	BDL	BDL	BDL	BDL	BDL	BDL	BDL	BDL	BDL
n-Butylbenzene	ug/L	13-Apr-1994	BDL				BDL		BDL		BDL	BDL				BDL
n-Butylbenzene	ug/L	27-Jun-1994	BDL				BDL	BDL	BDL		BDL	BDL				BDL
n-Butylbenzene	ug/L	11-Jul-1994														
n-Butylbenzene	ug/L	22-Sep-1994	BDL				BDL		BDL		BDL	BDL		BDL		BDL
n-Butylbenzene	ug/L	11-Nov-1994														
n-Butylbenzene	ug/L	30-Mar-1995	ND				ND		ND		ND	ND		ND		ND
n-Butylbenzene	ug/L	21-Jun-1995	ND				ND		ND		ND	ND		ND		ND
n-Butylbenzene	ug/L	20-Sep-1995	ND				ND		ND		ND	ND		ND		ND
n-Butylbenzene	ug/L	10-Apr-1996	ND				ND		ND		ND	ND		ND		ND
n-Butylbenzene	ug/L	21-Jun-1996	ND				ND		ND		ND	ND		ND		ND
n-Butylbenzene	ug/L	27-Sep-1996	ND				ND		ND		ND	ND		ND		ND
n-Butylbenzene	ug/L	9-Apr-1997	ND				ND		ND		ND	ND		ND		ND
n-Butylbenzene	ug/L	26-Jun-1997	ND				ND		ND		ND	ND		ND		ND
n-Butylbenzene	ug/L	25-Sep-1997	ND				ND		ND		ND	ND		ND		ND
n-Butylbenzene	ug/L	1-Apr-1998	ND				ND		ND		ND	ND		ND		ND
n-Butylbenzene	ug/L	18-Aug-1998	ND				ND		ND		ND	ND		ND		ND
n-Butylbenzene	ug/L	27-Oct-1998	ND				ND		ND		ND	ND		ND		ND
n-Butylbenzene	ug/L	8-Apr-1999	ND				ND		ND		ND	ND		ND		ND
n-Butylbenzene	ug/L	28-Sep-1999	ND				ND		ND		ND	ND		ND		ND
n-Butylbenzene	ug/L	6-Apr-2000	ND				ND	ND			ND	ND	ND	ND	ND	ND
n-Butylbenzene	ug/L	27-Sep-2000	ND				ND	ND	ND		ND	ND	ND	ND	ND	ND
n-Butylbenzene	ug/L	5-Apr-2001	< 1.0				< 1.0	< 1.0	< 1.0	< 1.0	< 1.0	< 1.0	< 1.0	< 1.0	< 1.0	< 1.0
n-Butylbenzene	ug/L	23-Oct-2001	< 1.0				< 1.0	< 1.0	< 1.0	< 1.0	< 1.0	< 1.0	< 1.0	< 1.0	< 1.0	< 1.0
n-Butylbenzene	ug/L	2-Apr-2002	< 1.0				< 1.0	< 1.0	< 1.0		< 1.0	< 1.0	< 1.0	< 1.0	< 1.0	< 1.0
n-Butylbenzene	ug/L	31-Oct-2002	< 1.0				< 1.0	< 1.0	< 1.0	< 1.0	< 1.0	< 1.0	< 1.0	< 1.0	< 1.0	< 1.0
n-Butylbenzene	ug/L	1-Apr-2003	< 1.0				< 1.0		< 1.0	< 1.0	< 1.0	< 1.0	< 1.0	< 1.0	< 1.0	< 1.0
n-Butylbenzene	ug/L	7-Oct-2003	< 1.0					< 1.0		< 1.0	< 1.0		< 1.0	< 1.0	< 1.0	< 1.0
n-Butylbenzene	ug/L	2-Apr-2004	< 1.0				< 1.0	< 1.0	< 1.0	< 1.0	< 1.0	< 1.0	< 1.0	< 1.0	< 1.0	< 1.0
n-Butylbenzene	ug/L	18-Oct-2004	< 1.0				< 1.0	< 1.0	< 1.0	< 1.0	< 1.0	< 1.0	< 1.0	< 1.0	< 1.0	< 1.0
n-Butylbenzene	ug/L	4-Apr-2005	< 1.0				< 1.0	< 1.0	< 1.0		< 1.0	< 1.0	< 1.0	< 1.0	< 1.0	< 1.0
n-Butylbenzene	ug/L	6-Oct-2005	< 1.0		< 1.0		< 1.0	< 1.0	< 1.0		< 1.0	< 1.0	< 1.0	< 1.0	< 1.0	< 1.0
n-Butylbenzene	ug/L	5-Apr-2006	< 1.0		< 1.0		< 1.0	< 1.0	< 1.0	< 1.0	< 1.0	< 1.0	< 1.0	< 1.0	< 1.0	< 1.0
n-Butylbenzene	ug/L	5-Oct-2006	< 1.0		< 1.0		< 1.0	< 1.0	< 1.0		< 1.0	< 1.0	< 1.0	< 1.0	< 1.0	< 1.0
n-Butylbenzene	ug/L	2-Apr-2007	< 1.0		< 1.0		< 1.0		< 1.0		< 1.0	< 1.0		< 1.0	< 1.0	< 1.0
n-Butylbenzene	ug/L	11-Oct-2007	< 1.0		< 1.0		< 1.0				< 1.0	< 1.0		< 1.0	< 1.0	< 1.0
n-Butylbenzene	ug/L	6-Mar-2008	< 1.0		< 1.0											
n-Butylbenzene	ug/L	30-Jun-2008	< 1.0		< 1.0											
n-Butylbenzene	ug/L	1-Oct-2008	< 1.0		< 1.0		< 1.0	< 1.0			< 1.0	< 1.0		< 1.0	< 1.0	< 1.0
n-Butylbenzene	ug/L	28-Nov-2008	< 1.0		< 1.0											
n-Butylbenzene	ug/L	9-Apr-2009					< 1	< 1	< 1		< 1	< 1	< 1	< 1	< 1	< 1
n-Butylbenzene	ug/L	29-Sep-2009	< 1													
n-Butylbenzene	ug/L	1-Oct-2009					< 1	< 1	< 1		< 1	< 1		< 1	< 1	< 1
n-Butylbenzene	µg/L	14-Oct-2010	<1		<1		<1				<1	<1		<1	<1	<1
n-Butylbenzene	µg/L	26-Apr-2010	<1		<1		<1		<1		<1	<1		<1	<1	<1
n-Butylbenzene	µg/L	7-Apr-2011	<1		<1		<1		<1		<1	<1		<1	<1	<1
n-Butylbenzene	µg/L	18-Jul-2011	<1		<1		<1		<1		<1	<1		<1	<1	<1
n-Butylbenzene	µg/L	21-Oct-2011	<1		<1		<1		<1		<1	<1		<1	<1	<1
n-Butylbenzene	µg/L	7-May-2012	<1	<1	<1	<1	<1			<1	<1	<1		<1	<1	<1
n-Butylbenzene	µg/L	3-Oct-2012	<1	<1	<1	<1	<1		<1		<1	<1		<1	<1	<1
n-Propylbenzene	ug/L	13-May-1993	BDL				BDL	BDL	BDL		BDL	BDL	BDL	BDL	BDL	BDL
n-Propylbenzene	ug/L	8-Jul-1993	BDL				BDL	BDL	BDL	BDL	BDL	BDL	BDL	BDL	BDL	BDL
n-Propylbenzene	ug/L	15-Sep-1993	BDL				BDL	BDL	BDL	BDL	BDL	BDL	BDL	BDL	BDL	BDL
n-Propylbenzene	ug/L	13-Apr-1994	BDL				BDL		BDL		BDL	BDL				BDL
n-Propylbenzene	ug/L	27-Jun-1994	BDL				BDL	BDL	BDL		BDL	BDL				BDL
n-Propylbenzene	ug/L	11-Jul-1994														
n-Propylbenzene	ug/L	22-Sep-1994	BDL				BDL		BDL		BDL	BDL		BDL		BDL
n-Propylbenzene	ug/L	11-Nov-1994														
n-Propylbenzene	ug/L	30-Mar-1995	ND				ND		ND		ND	ND		ND		ND
n-Propylbenzene	ug/L	21-Jun-1995	ND				ND		ND		ND	ND		ND		ND

Parameter	Units	Date	Field Blank	Field Blank #2	Field Duplicate	Field Duplicate #2	MW-91-1	MW-91-10	MW-91-2A	MW-91-3	MW-91-4A	MW-91-4B	MW-91-5A	MW-91-5B	MW-91-6	MW-91-7
n-Propylbenzene	ug/L	20-Sep-1995	ND				ND		ND		ND	ND		ND		ND
n-Propylbenzene	ug/L	10-Apr-1996	ND				ND		ND		ND	ND		ND		ND
n-Propylbenzene	ug/L	21-Jun-1996	ND				ND		ND		ND	ND		ND		ND
n-Propylbenzene	ug/L	27-Sep-1996	ND				ND		ND		ND	ND		ND		ND
n-Propylbenzene	ug/L	9-Apr-1997	ND				ND		ND		ND	ND		ND		ND
n-Propylbenzene	ug/L	26-Jun-1997	ND				ND		ND		ND	ND		ND		ND
n-Propylbenzene	ug/L	25-Sep-1997	ND				ND		ND		ND	ND		ND		ND
n-Propylbenzene	ug/L	1-Apr-1998	ND				ND		ND		ND	ND		ND		ND
n-Propylbenzene	ug/L	18-Aug-1998	ND				ND		ND		ND	ND		ND		ND
n-Propylbenzene	ug/L	27-Oct-1998	ND				ND		ND		ND	ND		ND		ND
n-Propylbenzene	ug/L	8-Apr-1999	ND				ND		ND		ND	ND		ND		ND
n-Propylbenzene	ug/L	28-Sep-1999	ND				ND		ND		ND	ND		ND		ND
n-Propylbenzene	ug/L	6-Apr-2000	ND				ND	ND			ND	ND	ND	ND	ND	ND
n-Propylbenzene	ug/L	27-Sep-2000	ND				ND	ND	ND		ND	ND	ND	ND	ND	ND
n-Propylbenzene	ug/L	5-Apr-2001	< 1.0				< 1.0	< 1.0	< 1.0	< 1.0	< 1.0	< 1.0	< 1.0	< 1.0	< 1.0	< 1.0
n-Propylbenzene	ug/L	23-Oct-2001	< 1.0				< 1.0	< 1.0	< 1.0	< 1.0	< 1.0	< 1.0	< 1.0	< 1.0	< 1.0	< 1.0
n-Propylbenzene	ug/L	2-Apr-2002	< 1.0				< 1.0	< 1.0	< 1.0		< 1.0	< 1.0	< 1.0	< 1.0	< 1.0	< 1.0
n-Propylbenzene	ug/L	31-Oct-2002	< 1.0				< 1.0	< 1.0	< 1.0	< 1.0	< 1.0	< 1.0	< 1.0	< 1.0	< 1.0	< 1.0
n-Propylbenzene	ug/L	1-Apr-2003	< 1.0				< 1.0		< 1.0	< 1.0	< 1.0	< 1.0	< 1.0	< 1.0	< 1.0	< 1.0
n-Propylbenzene	ug/L	7-Oct-2003	< 1.0					< 1.0		< 1.0	< 1.0		< 1.0	< 1.0	< 1.0	< 1.0
n-Propylbenzene	ug/L	2-Apr-2004	< 1.0				< 1.0	< 1.0	< 1.0	< 1.0	< 1.0	< 1.0	< 1.0	< 1.0	< 1.0	< 1.0
n-Propylbenzene	ug/L	18-Oct-2004	< 1.0				< 1.0	< 1.0	< 1.0	< 1.0	< 1.0	< 1.0	< 1.0	< 1.0	< 1.0	< 1.0
n-Propylbenzene	ug/L	4-Apr-2005	< 1.0				< 1.0	< 1.0	< 1.0		< 1.0	< 1.0	< 1.0	< 1.0	< 1.0	< 1.0
n-Propylbenzene	ug/L	6-Oct-2005	< 1.0		< 1.0		< 1.0	< 1.0	< 1.0		< 1.0	< 1.0	< 1.0	< 1.0	< 1.0	< 1.0
n-Propylbenzene	ug/L	5-Apr-2006	< 1.0		< 1.0		< 1.0	< 1.0	< 1.0	< 1.0	< 1.0	< 1.0	< 1.0	< 1.0	< 1.0	< 1.0
n-Propylbenzene	ug/L	5-Oct-2006	< 1.0		< 1.0		< 1.0	< 1.0	< 1.0		< 1.0	< 1.0	< 1.0	< 1.0	< 1.0	< 1.0
n-Propylbenzene	ug/L	2-Apr-2007	< 1.0		< 1.0		< 1.0		< 1.0		< 1.0	< 1.0		< 1.0	< 1.0	< 1.0
n-Propylbenzene	ug/L	11-Oct-2007	< 1.0		< 1.0		< 1.0				< 1.0	< 1.0		< 1.0	< 1.0	< 1.0
n-Propylbenzene	ug/L	6-Mar-2008	< 1.0		< 1.0											
n-Propylbenzene	ug/L	30-Jun-2008	< 1.0		< 1.0											
n-Propylbenzene	ug/L	1-Oct-2008	< 1.0		< 1.0		< 1.0	< 1.0			< 1.0	< 1.0		< 1.0	< 1.0	< 1.0
n-Propylbenzene	ug/L	28-Nov-2008	< 1.0		< 1.0											
n-Propylbenzene	ug/L	9-Apr-2009					< 1	< 1	< 1		< 1	< 1	< 1	< 1	< 1	< 1
n-Propylbenzene	ug/L	29-Sep-2009	< 1													
n-Propylbenzene	ug/L	1-Oct-2009					< 1	< 1	< 1		< 1	< 1		< 1	< 1	< 1
n-Propylbenzene	µg/L	14-Oct-2010	<1		<1		<1				<1	<1		<1	<1	<1
n-Propylbenzene	µg/L	26-Apr-2010	<1		<1		<1		<1		<1	<1		<1	<1	<1
n-Propylbenzene	µg/L	7-Apr-2011	<1		<1		<1		<1		<1	<1		<1	<1	<1
n-Propylbenzene	µg/L	18-Jul-2011	<1		<1		<1		<1		<1	<1		<1	<1	<1
n-Propylbenzene	µg/L	21-Oct-2011	<1		<1		<1		<1		<1	<1		<1	<1	<1
n-Propylbenzene	µg/L	7-May-2012	<1	<1	<1	<1	<1			<1	<1	<1		<1	<1	<1
n-Propylbenzene	µg/L	3-Oct-2012	<1	<1	<1	<1	<1		<1		<1	<1		<1	<1	<1
p-Isopropyltoluene	ug/L	13-May-1993	BDL				BDL	BDL	BDL		BDL	BDL	BDL	BDL	BDL	BDL
p-Isopropyltoluene	ug/L	8-Jul-1993	BDL				BDL	BDL	BDL	BDL	BDL	BDL	BDL	BDL	BDL	BDL
p-Isopropyltoluene	ug/L	15-Sep-1993	BDL				BDL	BDL	BDL	BDL	BDL	BDL	BDL	BDL	BDL	BDL
p-Isopropyltoluene	ug/L	13-Apr-1994	BDL				BDL		BDL		BDL	BDL				BDL
p-Isopropyltoluene	ug/L	27-Jun-1994	BDL				BDL	BDL	BDL		BDL	BDL				BDL
p-Isopropyltoluene	ug/L	11-Jul-1994														
p-Isopropyltoluene	ug/L	22-Sep-1994	BDL				BDL		BDL		BDL	BDL		BDL		BDL
p-Isopropyltoluene	ug/L	11-Nov-1994														
p-Isopropyltoluene	ug/L	30-Mar-1995	ND				ND		ND		ND	ND		ND		ND
p-Isopropyltoluene	ug/L	21-Jun-1995	ND				ND		ND		ND	ND		ND		ND
p-Isopropyltoluene	ug/L	20-Sep-1995	ND				ND		ND		ND	ND		ND		ND
p-Isopropyltoluene	ug/L	10-Apr-1996	ND				ND		ND		ND	ND		ND		ND
p-Isopropyltoluene	ug/L	21-Jun-1996	ND				ND		ND		ND	ND		ND		ND
p-Isopropyltoluene	ug/L	27-Sep-1996	ND				ND		ND		ND	ND		ND		ND
p-Isopropyltoluene	ug/L	9-Apr-1997	ND				ND		ND		ND	ND		ND		ND
p-Isopropyltoluene	ug/L	26-Jun-1997	ND				ND		ND		ND	ND		ND		ND
p-Isopropyltoluene	ug/L	25-Sep-1997	ND				ND		ND		ND	ND		ND		ND
p-Isopropyltoluene	ug/L	1-Apr-1998	ND				ND		ND		ND	ND		ND		ND
p-Isopropyltoluene	ug/L	18-Aug-1998	ND				ND		ND		ND	ND		ND		ND

Parameter	Units	Date	Field Blank	Field Blank #2	Field Duplicate	Field Duplicate #2	MW-91-1	MW-91-10	MW-91-2A	MW-91-3	MW-91-4A	MW-91-4B	MW-91-5A	MW-91-5B	MW-91-6	MW-91-7
p-Isopropyltoluene	ug/L	27-Oct-1998	ND				ND		ND		ND	ND		ND		ND
p-Isopropyltoluene	ug/L	8-Apr-1999	ND				ND		ND		ND	ND		ND		ND
p-Isopropyltoluene	ug/L	28-Sep-1999	ND				ND		ND		ND	ND		ND		ND
p-Isopropyltoluene	ug/L	6-Apr-2000	ND				ND	ND			ND	ND	ND	ND	ND	ND
p-Isopropyltoluene	ug/L	27-Sep-2000	ND				ND	ND	ND		ND	ND	ND	ND	ND	ND
p-Isopropyltoluene	ug/L	5-Apr-2001	< 1.0				< 1.0	< 1.0	< 1.0	< 1.0	< 1.0	< 1.0	< 1.0	< 1.0	< 1.0	< 1.0
p-Isopropyltoluene	ug/L	23-Oct-2001	< 1.0				< 1.0	< 1.0	< 1.0	< 1.0	< 1.0	< 1.0	< 1.0	< 1.0	< 1.0	< 1.0
p-Isopropyltoluene	ug/L	2-Apr-2002	< 1.0				< 1.0	< 1.0	< 1.0		< 1.0	< 1.0	< 1.0	< 1.0	< 1.0	< 1.0
p-Isopropyltoluene	ug/L	31-Oct-2002	< 1.0				< 1.0	< 1.0	< 1.0	< 1.0	< 1.0	< 1.0	< 1.0	< 1.0	< 1.0	< 1.0
p-Isopropyltoluene	ug/L	1-Apr-2003	< 1.0				< 1.0		< 1.0	< 1.0	< 1.0	< 1.0	< 1.0	< 1.0	< 1.0	< 1.0
p-Isopropyltoluene	ug/L	7-Oct-2003	< 1.0					< 1.0		< 1.0	< 1.0		< 1.0	< 1.0	< 1.0	< 1.0
p-Isopropyltoluene	ug/L	2-Apr-2004	< 1.0				< 1.0	< 1.0	< 1.0	< 1.0	< 1.0	< 1.0	< 1.0	< 1.0	< 1.0	< 1.0
p-Isopropyltoluene	ug/L	18-Oct-2004	< 1.0				< 1.0	< 1.0	< 1.0	< 1.0	< 1.0	< 1.0	< 1.0	< 1.0	< 1.0	< 1.0
p-Isopropyltoluene	ug/L	4-Apr-2005	< 1.0				< 1.0	< 1.0	< 1.0		< 1.0	< 1.0	< 1.0	< 1.0	< 1.0	< 1.0
p-Isopropyltoluene	ug/L	6-Oct-2005	< 1.0		< 1.0		< 1.0	< 1.0	< 1.0		< 1.0	< 1.0	< 1.0	< 1.0	< 1.0	< 1.0
p-Isopropyltoluene	ug/L	5-Apr-2006	< 1.0		< 1.0		< 1.0	< 1.0	< 1.0	< 1.0	< 1.0	< 1.0	< 1.0	< 1.0	< 1.0	< 1.0
p-Isopropyltoluene	ug/L	5-Oct-2006	< 1.0		< 1.0		< 1.0	< 1.0	< 1.0		< 1.0	< 1.0	< 1.0	< 1.0	< 1.0	< 1.0
p-Isopropyltoluene	ug/L	2-Apr-2007	< 1.0		< 1.0		< 1.0		< 1.0		< 1.0	< 1.0		< 1.0	< 1.0	< 1.0
p-Isopropyltoluene	ug/L	11-Oct-2007	< 1.0		< 1.0		< 1.0				< 1.0	< 1.0		< 1.0	< 1.0	< 1.0
p-Isopropyltoluene	ug/L	6-Mar-2008	< 1.0		< 1.0											
p-Isopropyltoluene	ug/L	30-Jun-2008	< 1.0		< 1.0											
p-Isopropyltoluene	ug/L	1-Oct-2008	< 1.0		< 1.0		< 1.0	< 1.0			< 1.0	< 1.0		< 1.0	< 1.0	< 1.0
p-Isopropyltoluene	ug/L	28-Nov-2008	< 1.0		< 1.0											
p-Isopropyltoluene	ug/L	9-Apr-2009					< 1	< 1	< 1		< 1	< 1	< 1	< 1	< 1	< 1
p-Isopropyltoluene	ug/L	29-Sep-2009	< 1													
p-Isopropyltoluene	ug/L	1-Oct-2009					< 1	< 1	< 1		< 1	< 1		< 1	< 1	< 1
p-Isopropyltoluene	µg/L	14-Oct-2010	<1		<1		<1				<1	<1		<1	<1	<1
p-Isopropyltoluene	µg/L	26-Apr-2010	<1		<1		<1		<1		<1	<1		<1	<1	<1
p-Isopropyltoluene	µg/L	7-Apr-2011	<1		<1		<1		<1		<1	<1		<1	<1	<1
p-Isopropyltoluene	µg/L	18-Jul-2011	<1		<1		<1		<1		<1	<1		<1	<1	<1
p-Isopropyltoluene	µg/L	21-Oct-2011	<1		<1		<1		<1		<1	<1		<1	<1	<1
p-Isopropyltoluene	µg/L	7-May-2012	<1	<1	<1	<1	<1			<1	<1	<1		<1	<1	<1
p-Isopropyltoluene	µg/L	3-Oct-2012	<1	<1	<1	<1	<1		<1		<1	<1		<1	<1	<1
sec-Butylbenzene	ug/L	13-May-1993	BDL				BDL	BDL	BDL		BDL	BDL	BDL	BDL	BDL	BDL
sec-Butylbenzene	ug/L	8-Jul-1993	BDL				BDL	BDL	BDL	BDL	BDL	BDL	BDL	BDL	BDL	BDL
sec-Butylbenzene	ug/L	15-Sep-1993	BDL				BDL	BDL	BDL	BDL	BDL	BDL	BDL	BDL	BDL	BDL
sec-Butylbenzene	ug/L	13-Apr-1994	BDL				BDL		BDL		BDL	BDL				BDL
sec-Butylbenzene	ug/L	27-Jun-1994	BDL				BDL	BDL	BDL		BDL	BDL				BDL
sec-Butylbenzene	ug/L	11-Jul-1994														
sec-Butylbenzene	ug/L	22-Sep-1994	BDL				BDL		BDL		BDL	BDL		BDL		BDL
sec-Butylbenzene	ug/L	11-Nov-1994														
sec-Butylbenzene	ug/L	30-Mar-1995	ND				ND		ND		ND	ND		ND		ND
sec-Butylbenzene	ug/L	21-Jun-1995	ND				ND		ND		ND	ND		ND		ND
sec-Butylbenzene	ug/L	20-Sep-1995	ND				ND		ND		ND	ND		ND		ND
sec-Butylbenzene	ug/L	10-Apr-1996	ND				ND		ND		ND	ND		ND		ND
sec-Butylbenzene	ug/L	21-Jun-1996	ND				ND		ND		ND	ND		ND		ND
sec-Butylbenzene	ug/L	27-Sep-1996	ND				ND		ND		ND	ND		ND		ND
sec-Butylbenzene	ug/L	9-Apr-1997	ND				ND		ND		ND	ND		ND		ND
sec-Butylbenzene	ug/L	26-Jun-1997	ND				ND		ND		ND	ND		ND		ND
sec-Butylbenzene	ug/L	25-Sep-1997	ND				ND		ND		ND	ND		ND		ND
sec-Butylbenzene	ug/L	1-Apr-1998	ND				ND		ND		ND	ND		ND		ND
sec-Butylbenzene	ug/L	18-Aug-1998	ND				ND		ND		ND	ND		ND		ND
sec-Butylbenzene	ug/L	27-Oct-1998	ND				ND		ND		ND	ND		ND		ND
sec-Butylbenzene	ug/L	8-Apr-1999	ND				ND		ND		ND	ND		ND		ND
sec-Butylbenzene	ug/L	28-Sep-1999	ND				ND		ND		ND	ND		ND		ND
sec-Butylbenzene	ug/L	6-Apr-2000	ND				ND	ND			ND	ND	ND	ND	ND	ND
sec-Butylbenzene	ug/L	27-Sep-2000	ND				ND	ND	ND		ND	ND	ND	ND	ND	ND
sec-Butylbenzene	ug/L	5-Apr-2001	< 1.0				< 1.0	< 1.0	< 1.0	< 1.0	< 1.0	< 1.0	1.3	< 1.0	< 1.0	< 1.0
sec-Butylbenzene	ug/L	23-Oct-2001	< 1.0				< 1.0	< 1.0	< 1.0	< 1.0	< 1.0	< 1.0	< 1.0	< 1.0	< 1.0	< 1.0
sec-Butylbenzene	ug/L	2-Apr-2002	< 1.0				< 1.0	< 1.0	< 1.0		< 1.0	< 1.0	< 1.0	< 1.0	< 1.0	< 1.0
sec-Butylbenzene	ug/L	31-Oct-2002	< 1.0				< 1.0	< 1.0	< 1.0	< 1.0	< 1.0	< 1.0	< 1.0	< 1.0	< 1.0	< 1.0

Parameter	Units	Date	Field Blank	Field Blank #2	Field Duplicate	Field Duplicate #2	MW-91-1	MW-91-10	MW-91-2A	MW-91-3	MW-91-4A	MW-91-4B	MW-91-5A	MW-91-5B	MW-91-6	MW-91-7
sec-Butylbenzene	ug/L	1-Apr-2003	< 1.0				< 1.0		< 1.0	< 1.0	< 1.0	< 1.0	< 1.0	< 1.0	< 1.0	< 1.0
sec-Butylbenzene	ug/L	7-Oct-2003	< 1.0					< 1.0		< 1.0	< 1.0		< 1.0	< 1.0	< 1.0	< 1.0
sec-Butylbenzene	ug/L	2-Apr-2004	< 1.0				< 1.0	< 1.0	< 1.0	< 1.0	< 1.0	< 1.0	< 1.0	< 1.0	< 1.0	< 1.0
sec-Butylbenzene	ug/L	18-Oct-2004	< 1.0				< 1.0	< 1.0	< 1.0	< 1.0	< 1.0	< 1.0	< 1.0	< 1.0	< 1.0	< 1.0
sec-Butylbenzene	ug/L	4-Apr-2005	< 1.0				< 1.0	< 1.0	< 1.0		< 1.0	< 1.0	< 1.0	< 1.0	< 1.0	< 1.0
sec-Butylbenzene	ug/L	6-Oct-2005	< 1.0		< 1.0		< 1.0	< 1.0	< 1.0		< 1.0	< 1.0	< 1.0	< 1.0	< 1.0	< 1.0
sec-Butylbenzene	ug/L	5-Apr-2006	< 1.0		< 1.0		< 1.0	< 1.0	< 1.0	< 1.0	< 1.0	< 1.0	< 1.0	< 1.0	< 1.0	< 1.0
sec-Butylbenzene	ug/L	5-Oct-2006	< 1.0		< 1.0		< 1.0	< 1.0	< 1.0		< 1.0	< 1.0	< 1.0	< 1.0	< 1.0	< 1.0
sec-Butylbenzene	ug/L	2-Apr-2007	< 1.0		< 1.0		< 1.0		< 1.0		< 1.0	< 1.0		< 1.0	< 1.0	< 1.0
sec-Butylbenzene	ug/L	11-Oct-2007	< 1.0		< 1.0		< 1.0				< 1.0	< 1.0		< 1.0	< 1.0	< 1.0
sec-Butylbenzene	ug/L	6-Mar-2008	< 1.0		< 1.0											
sec-Butylbenzene	ug/L	30-Jun-2008	< 1.0		< 1.0											
sec-Butylbenzene	ug/L	1-Oct-2008	< 1.0		< 1.0		< 1.0	< 1.0			< 1.0	< 1.0		< 1.0	< 1.0	< 1.0
sec-Butylbenzene	ug/L	28-Nov-2008	< 1.0		< 1.0											
sec-Butylbenzene	ug/L	9-Apr-2009					< 1	< 1	< 1		< 1	< 1	< 1	< 1	< 1	< 1
sec-Butylbenzene	ug/L	29-Sep-2009	< 1													
sec-Butylbenzene	ug/L	1-Oct-2009					< 1	< 1	< 1		< 1	< 1		< 1	< 1	< 1
sec-Butylbenzene	µg/L	14-Oct-2010	<1		<1		<1				<1	<1		<1	<1	<1
sec-Butylbenzene	µg/L	26-Apr-2010	<1		<1		<1		<1		<1	<1		<1	<1	<1
sec-Butylbenzene	µg/L	7-Apr-2011	<1		<1		<1		<1		<1	<1		<1	<1	<1
sec-Butylbenzene	µg/L	18-Jul-2011	<1		<1		<1		<1		<1	<1		<1	<1	<1
sec-Butylbenzene	µg/L	21-Oct-2011	<1		<1		<1		<1		<1	<1		<1	<1	<1
sec-Butylbenzene	µg/L	7-May-2012	<1	<1	<1	<1	<1			<1	<1	<1		<1	<1	<1
sec-Butylbenzene	µg/L	3-Oct-2012	<1	<1	<1	<1	<1		<1		<1	<1		<1	<1	<1
Styrene	ug/L	13-May-1993					BDL		BDL		BDL	BDL	BDL	BDL		
Styrene	ug/L	8-Jul-1993	BDL				BDL	BDL	BDL	BDL	BDL	BDL	BDL	BDL	BDL	BDL
Styrene	ug/L	15-Sep-1993	BDL				BDL	BDL	BDL	BDL	BDL	BDL	BDL	BDL	BDL	BDL
Styrene	ug/L	13-Apr-1994	BDL				BDL	BDL	BDL		BDL	BDL			BDL	BDL
Styrene	ug/L	27-Jun-1994	BDL				BDL		BDL		BDL	BDL				BDL
Styrene	ug/L	11-Jul-1994	BDL					BDL								BDL
Styrene	ug/L	22-Sep-1994					BDL		BDL		BDL	BDL		BDL		
Styrene	ug/L	11-Nov-1994	BDL													BDL
Styrene	ug/L	30-Mar-1995					ND		ND		ND	ND		ND		
Styrene	ug/L	21-Jun-1995	ND				ND		ND		ND	ND		ND		ND
Styrene	ug/L	20-Sep-1995	ND				ND		ND		ND	ND		ND		ND
Styrene	ug/L	10-Apr-1996	ND				ND		ND		ND	ND		ND		ND
Styrene	ug/L	21-Jun-1996	ND				ND		ND		ND	ND		ND		ND
Styrene	ug/L	27-Sep-1996	ND				ND		ND		ND	ND		ND		ND
Styrene	ug/L	9-Apr-1997	ND				ND		ND		ND	ND		ND		ND
Styrene	ug/L	26-Jun-1997	ND				ND		ND		ND	ND		ND		ND
Styrene	ug/L	25-Sep-1997	ND				ND		ND		ND	ND		ND		ND
Styrene	ug/L	1-Apr-1998	ND				ND		ND		ND	ND		ND		ND
Styrene	ug/L	18-Aug-1998	ND				ND		ND		ND	ND		ND		ND
Styrene	ug/L	27-Oct-1998	ND				ND		ND		ND	ND		ND		ND
Styrene	ug/L	8-Apr-1999	ND				ND		ND		ND	ND		ND		ND
Styrene	ug/L	28-Sep-1999	ND				ND		ND		ND	ND		ND		ND
Styrene	ug/L	6-Apr-2000	ND				ND				ND	ND	ND	ND		ND
Styrene	ug/L	28-Sep-2000	ND				ND	ND	ND		ND	ND	ND	ND	ND	ND
Styrene	ug/L	5-Apr-2001	< 2.0				< 2.0	< 2.0	< 2.0	< 2.0	< 2.0	< 2.0	< 2.0	< 2.0	< 2.0	< 2.0
Styrene	ug/L	23-Oct-2001	< 5.0				< 5.0	< 5.0	< 5.0	< 5.0	< 5.0	< 5.0	< 5.0	< 5.0	< 5.0	< 5.0
Styrene	ug/L	2-Apr-2002	< 2.0				< 2.0	< 2.0	< 2.0		< 2.0	< 2.0	< 2.0	< 2.0	< 2.0	< 2.0
Styrene	ug/L	31-Oct-2002	< 2.0				< 2.0	< 2.0	< 2.0	< 2.0	< 2.0	< 2.0	< 5.0	< 2.0	< 2.0	< 3.0
Styrene	ug/L	1-Apr-2003	< 2.0				< 2.0		< 2.0	< 2.0	< 2.0	< 2.0	< 2.0	< 2.0	< 2.0	< 2.0
Styrene	ug/L	7-Oct-2003	< 2.0					< 2.0		< 2.0	< 2.0		< 2.0	< 2.0	< 2.0	< 2.0
Styrene	ug/L	2-Apr-2004	< 1.0				< 1.0	< 1.0	< 1.0	< 1.0	< 1.0	< 1.0	< 1.0	< 1.0	< 1.0	< 1.0
Styrene	ug/L	18-Oct-2004	< 1.0				< 1.0	< 1.0	< 1.0	< 1.0	< 1.0	< 1.0	< 1.0	< 1.0	< 1.0	< 1.0
Styrene	ug/L	4-Apr-2005	< 1.0				< 1.0	< 1.0	< 1.0		< 1.0	< 1.0	< 1.0	< 1.0	< 1.0	< 1.0
Styrene	ug/L	6-Oct-2005	< 1.0		< 1.0		< 1.0	< 1.0	< 1.0		< 1.0	< 1.0	< 1.0	< 1.0	< 1.0	< 1.0
Styrene	ug/L	5-Apr-2006	< 1.0		< 1.0		< 1.0	< 1.0	< 1.0	< 1.0	< 1.0	< 1.0	< 1.0	< 1.0	< 1.0	< 1.0
Styrene	ug/L	5-Oct-2006	< 1.0		< 1.0		< 1.0	< 1.0	< 1.0		< 1.0	< 1.0	< 1.0	< 1.0	< 1.0	< 1.0
Styrene	ug/L	2-Apr-2007	< 1.0		< 1.0		< 1.0		< 1.0		< 1.0	< 1.0		< 1.0	< 1.0	< 1.0

Parameter	Units	Date	Field Blank	Field Blank #2	Field Duplicate	Field Duplicate #2	MW-91-1	MW-91-10	MW-91-2A	MW-91-3	MW-91-4A	MW-91-4B	MW-91-5A	MW-91-5B	MW-91-6	MW-91-7
Styrene	ug/L	11-Oct-2007	< 1.0		< 1.0		< 1.0				< 1.0	< 1.0		< 1.0	< 1.0	< 1.0
Styrene	ug/L	6-Mar-2008	< 1.0		< 1.0											
Styrene	ug/L	30-Jun-2008	< 1.0		< 1.0											
Styrene	ug/L	1-Oct-2008	< 1.0		< 1.0		< 1.0	< 1.0			< 1.0	< 1.0		< 1.0	< 1.0	< 1.0
Styrene	ug/L	28-Nov-2008	< 1.0		< 1.0											
Styrene	ug/L	9-Apr-2009					< 1	< 1	< 1		< 1	< 1	< 1	< 1	< 1	< 1
Styrene	ug/L	29-Sep-2009	< 1													
Styrene	ug/L	1-Oct-2009					< 1	< 1	< 1		< 1	< 1		< 1	< 1	< 1
Styrene	µg/L	14-Oct-2010	<1		<1		<1				<1	<1		<1	<1	<1
Styrene	µg/L	26-Apr-2010	<1		<1		<1		<1		<1	<1		<1	<1	<1
Styrene	µg/L	7-Apr-2011	<1		<1		<1		<1		<1	<1		<1	<1	<1
Styrene	µg/L	18-Jul-2011	<1		<1		<1		<1		<1	<1		<1	<1	<1
Styrene	µg/L	21-Oct-2011	<1		<1		<1		<1		<1	<1		<1	<1	<1
Styrene	µg/L	7-May-2012	<1	<1	<1	<1	<1			<1	<1	<1		<1	<1	<1
Styrene	µg/L	3-Oct-2012	<1	<1	<1	<1	<1		<1		<1	<1		<1	<1	<1
tert-Butylbenzene	ug/L	13-May-1993	BDL				BDL	BDL	BDL		BDL	BDL	BDL	BDL	BDL	BDL
tert-Butylbenzene	ug/L	8-Jul-1993	BDL				BDL	BDL	BDL	BDL	BDL	BDL	BDL	BDL	BDL	BDL
tert-Butylbenzene	ug/L	15-Sep-1993	BDL				BDL	BDL	BDL	BDL	BDL	BDL	BDL	BDL	BDL	BDL
tert-Butylbenzene	ug/L	13-Apr-1994	BDL				BDL		BDL		BDL	BDL				BDL
tert-Butylbenzene	ug/L	27-Jun-1994	BDL				BDL	BDL	BDL		BDL	BDL				BDL
tert-Butylbenzene	ug/L	11-Jul-1994														
tert-Butylbenzene	ug/L	22-Sep-1994	BDL				BDL		BDL		BDL	BDL		BDL		BDL
tert-Butylbenzene	ug/L	11-Nov-1994														
tert-Butylbenzene	ug/L	30-Mar-1995	ND				ND		ND		ND	ND		ND		ND
tert-Butylbenzene	ug/L	21-Jun-1995	ND				ND		ND		ND	ND		ND		ND
tert-Butylbenzene	ug/L	20-Sep-1995	ND				ND		ND		ND	ND		ND		ND
tert-Butylbenzene	ug/L	10-Apr-1996	ND				ND		ND		ND	ND		ND		ND
tert-Butylbenzene	ug/L	21-Jun-1996	ND				ND		ND		ND	ND		ND		ND
tert-Butylbenzene	ug/L	27-Sep-1996	ND				ND		ND		ND	ND		ND		ND
tert-Butylbenzene	ug/L	9-Apr-1997	ND				ND		ND		ND	ND		ND		ND
tert-Butylbenzene	ug/L	26-Jun-1997	ND				ND		ND		ND	ND		ND		ND
tert-Butylbenzene	ug/L	25-Sep-1997	ND				ND		ND		ND	ND		ND		ND
tert-Butylbenzene	ug/L	1-Apr-1998	ND				ND		ND		ND	ND		ND		ND
tert-Butylbenzene	ug/L	18-Aug-1998	ND				ND		ND		ND	ND		ND		ND
tert-Butylbenzene	ug/L	27-Oct-1998	ND				ND		ND		ND	ND		ND		ND
tert-Butylbenzene	ug/L	8-Apr-1999	ND				ND		ND		ND	ND		ND		ND
tert-Butylbenzene	ug/L	28-Sep-1999	ND				ND		ND		ND	ND		ND		ND
tert-Butylbenzene	ug/L	6-Apr-2000	ND				ND	ND			ND	ND	ND	ND	ND	ND
tert-Butylbenzene	ug/L	27-Sep-2000	ND				ND	ND	ND		ND	ND	ND	ND	ND	ND
tert-Butylbenzene	ug/L	5-Apr-2001	< 1.0				< 1.0	< 1.0	< 1.0	< 1.0	< 1.0	< 1.0	< 1.0	< 1.0	< 1.0	< 1.0
tert-Butylbenzene	ug/L	23-Oct-2001	< 1.0				< 1.0	< 1.0	< 1.0	< 1.0	< 1.0	< 1.0	< 1.0	< 1.0	< 1.0	< 1.0
tert-Butylbenzene	ug/L	2-Apr-2002	< 1.0				< 1.0	< 1.0	< 1.0		< 1.0	< 1.0	< 1.0	< 1.0	< 1.0	< 1.0
tert-Butylbenzene	ug/L	31-Oct-2002	< 1.0				< 1.0	< 1.0	< 1.0	< 1.0	< 1.0	< 1.0	< 1.0	< 1.0	< 1.0	< 1.0
tert-Butylbenzene	ug/L	1-Apr-2003	< 1.0				< 1.0		< 1.0	< 1.0	< 1.0	< 1.0	< 1.0	< 1.0	< 1.0	< 1.0
tert-Butylbenzene	ug/L	7-Oct-2003	< 1.0					< 1.0		< 1.0	< 1.0		< 1.0	< 1.0	< 1.0	< 1.0
tert-Butylbenzene	ug/L	2-Apr-2004	< 1.0				< 1.0	< 1.0	< 1.0	< 1.0	< 1.0	< 1.0	< 1.0	< 1.0	< 1.0	< 1.0
tert-Butylbenzene	ug/L	18-Oct-2004	< 1.0				< 1.0	< 1.0	< 1.0	< 1.0	< 1.0	< 1.0	< 1.0	< 1.0	< 1.0	< 1.0
tert-Butylbenzene	ug/L	4-Apr-2005	< 1.0				< 1.0	< 1.0	< 1.0		< 1.0	< 1.0	< 1.0	< 1.0	< 1.0	< 1.0
tert-Butylbenzene	ug/L	6-Oct-2005	< 1.0		< 1.0		< 1.0	< 1.0	< 1.0		< 1.0	< 1.0	< 1.0	< 1.0	< 1.0	< 1.0
tert-Butylbenzene	ug/L	5-Apr-2006	< 1.0		< 1.0		< 1.0	< 1.0	< 1.0	< 1.0	< 1.0	< 1.0	< 1.0	< 1.0	< 1.0	< 1.0
tert-Butylbenzene	ug/L	5-Oct-2006	< 1.0		< 1.0		< 1.0	< 1.0	< 1.0		< 1.0	< 1.0	< 1.0	< 1.0	< 1.0	< 1.0
tert-Butylbenzene	ug/L	2-Apr-2007	< 1.0		< 1.0		< 1.0		< 1.0		< 1.0	< 1.0		< 1.0	< 1.0	< 1.0
tert-Butylbenzene	ug/L	11-Oct-2007	< 1.0		< 1.0		< 1.0				< 1.0	< 1.0		< 1.0	< 1.0	< 1.0
tert-Butylbenzene	ug/L	6-Mar-2008	< 1.0		< 1.0											
tert-Butylbenzene	ug/L	30-Jun-2008	< 1.0		< 1.0											
tert-Butylbenzene	ug/L	1-Oct-2008	< 1.0		< 1.0		< 1.0	< 1.0			< 1.0	< 1.0		< 1.0	< 1.0	< 1.0
tert-Butylbenzene	ug/L	28-Nov-2008	< 1.0		< 1.0											
tert-Butylbenzene	ug/L	9-Apr-2009					< 1	< 1	< 1		< 1	< 1	< 1	< 1	< 1	< 1
tert-Butylbenzene	ug/L	29-Sep-2009	< 1													
tert-Butylbenzene	ug/L	1-Oct-2009					< 1	< 1	< 1		< 1	< 1		< 1	< 1	< 1
tert-Butylbenzene	µg/L	14-Oct-2010	<1		<1		<1				<1	<1		<1	<1	<1

Parameter	Units	Date	Field Blank	Field Blank #2	Field Duplicate	Field Duplicate #2	MW-91-1	MW-91-10	MW-91-2A	MW-91-3	MW-91-4A	MW-91-4B	MW-91-5A	MW-91-5B	MW-91-6	MW-91-7
tert-Butylbenzene	µg/L	26-Apr-2010	<1		<1		<1		<1		<1	<1		<1	<1	<1
tert-Butylbenzene	µg/L	7-Apr-2011	<1		<1		<1		<1		<1	<1		<1	<1	<1
tert-Butylbenzene	µg/L	18-Jul-2011	<1		<1		<1		<1		<1	<1		<1	<1	<1
tert-Butylbenzene	µg/L	21-Oct-2011	<1		<1		<1		<1		<1	<1		<1	<1	<1
tert-Butylbenzene	µg/L	7-May-2012	<1	<1	<1	<1	<1			<1	<1	<1		<1	<1	<1
tert-Butylbenzene	µg/L	3-Oct-2012	<1	<1	<1	<1	<1		<1		<1	<1		<1	<1	<1
Tetrachloroethylene	ug/L	13-May-1993	BDL				BDL	BDL	BDL		BDL	BDL	BDL	BDL	BDL	BDL
Tetrachloroethylene	ug/L	8-Jul-1993	BDL				BDL	BDL	BDL	BDL	BDL	BDL	BDL	BDL	BDL	BDL
Tetrachloroethylene	ug/L	15-Sep-1993	BDL				BDL	BDL	BDL	BDL	BDL	BDL	BDL	BDL	BDL	BDL
Tetrachloroethylene	ug/L	13-Apr-1994	BDL				BDL		BDL		BDL	BDL				BDL
Tetrachloroethylene	ug/L	27-Jun-1994	BDL				BDL	BDL	BDL		BDL	BDL				BDL
Tetrachloroethylene	ug/L	11-Jul-1994														
Tetrachloroethylene	ug/L	22-Sep-1994	BDL				BDL		BDL		BDL	BDL		BDL		BDL
Tetrachloroethylene	ug/L	11-Nov-1994														
Tetrachloroethylene	ug/L	30-Mar-1995	ND				ND		ND		ND	ND		ND		ND
Tetrachloroethylene	ug/L	21-Jun-1995	ND				ND		ND		ND	ND		ND		ND
Tetrachloroethylene	ug/L	20-Sep-1995	ND				ND		ND		ND	ND		ND		ND
Tetrachloroethylene	ug/L	10-Apr-1996	ND				ND		ND		ND	ND		ND		ND
Tetrachloroethylene	ug/L	21-Jun-1996	ND				ND		ND		ND	ND		ND		ND
Tetrachloroethylene	ug/L	27-Sep-1996	ND				ND		ND		ND	ND		ND		ND
Tetrachloroethylene	ug/L	9-Apr-1997	ND				ND		ND		ND	ND		ND		ND
Tetrachloroethylene	ug/L	26-Jun-1997	ND				ND		ND		ND	ND		ND		ND
Tetrachloroethylene	ug/L	25-Sep-1997	ND				ND		ND		ND	ND		ND		ND
Tetrachloroethylene	ug/L	1-Apr-1998	ND				ND		ND		ND	ND		ND		ND
Tetrachloroethylene	ug/L	18-Aug-1998	ND				ND		ND		ND	ND		ND		ND
Tetrachloroethylene	ug/L	27-Oct-1998	ND				ND		ND		ND	ND		ND		ND
Tetrachloroethylene	ug/L	8-Apr-1999	ND				ND		ND		ND	ND		ND		ND
Tetrachloroethylene	ug/L	28-Sep-1999	ND				ND		ND		ND	ND		ND		ND
Tetrachloroethylene	ug/L	6-Apr-2000	ND				ND	ND			ND	ND	ND	ND	ND	ND
Tetrachloroethylene	ug/L	27-Sep-2000	ND				ND	ND	ND		ND	ND	ND	ND	ND	ND
Tetrachloroethylene	ug/L	5-Apr-2001	< 1.0				< 1.0	< 1.0	< 1.0	< 1.0	< 1.0	< 1.0	< 1.0	< 1.0	< 1.0	< 1.0
Tetrachloroethylene	ug/L	23-Oct-2001	< 1.0				< 1.0	< 1.0	< 1.0	< 1.0	< 1.0	< 1.0	< 1.0	< 1.0	< 1.0	< 1.0
Tetrachloroethylene	ug/L	2-Apr-2002	< 1.0				< 1.0	< 1.0	< 1.0		< 1.0	< 1.0	< 1.0	< 1.0	< 1.0	< 1.0
Tetrachloroethylene	ug/L	31-Oct-2002	< 1.0				< 1.0	< 1.0	< 1.0	< 1.0	< 1.0	< 1.0	< 1.0	< 1.0	< 1.0	< 1.0
Tetrachloroethylene	ug/L	1-Apr-2003	< 1.0				< 1.0		< 1.0	< 1.0	< 1.0	< 1.0	< 1.0	< 1.0	< 1.0	< 1.0
Tetrachloroethylene	ug/L	7-Oct-2003	< 1.0				< 1.0	< 1.0	< 1.0	< 1.0	< 1.0	< 1.0	< 1.0	< 1.0	< 1.0	< 1.0
Tetrachloroethylene	ug/L	2-Apr-2004	< 1.0				< 1.0	< 1.0	< 1.0	< 1.0	< 1.0	< 1.0	< 1.0	< 1.0	< 1.0	< 1.0
Tetrachloroethylene	ug/L	18-Oct-2004	< 1.0				< 1.0	< 1.0	< 1.0	< 1.0	< 1.0	< 1.0	< 1.0	< 1.0	< 1.0	< 1.0
Tetrachloroethylene	ug/L	5-Oct-2006	< 1.0		< 1.0		< 1.0	< 1.0	< 1.0		< 1.0	< 1.0	< 1.0	< 1.0	< 1.0	< 1.0
Tetrachloroethylene	ug/L	2-Apr-2007	< 1.0		< 1.0		< 1.0		< 1.0		< 1.0	< 1.0		< 1.0	< 1.0	< 1.0
Tetrachloroethylene	ug/L	11-Oct-2007	< 1.0		< 1.0		< 1.0				< 1.0	< 1.0		< 1.0	< 1.0	< 1.0
Tetrachloroethylene	ug/L	6-Mar-2008	< 1.0		< 1.0											
Tetrachloroethylene	ug/L	30-Jun-2008	< 1.0		< 1.0											
Tetrachloroethylene	ug/L	1-Oct-2008	< 1.0		< 1.0		< 1.0	< 1.0			< 1.0	< 1.0		< 1.0	< 1.0	< 1.0
Tetrachloroethylene	ug/L	28-Nov-2008	< 1.0		< 1.0											
Tetrachloroethylene	ug/L	9-Apr-2009					< 1	< 1	< 1		< 1	< 1	< 1	< 1	< 1	< 1
Tetrachloroethylene	ug/L	29-Sep-2009	< 1													
Tetrachloroethylene	ug/L	1-Oct-2009					< 1	< 1	< 1		< 1	< 1		< 1	< 1	< 1
Tetrachloroethylene	µg/L	14-Oct-2010	<1		<1		<1				<1	<1		<1	<1	<1
Tetrachloroethylene	µg/L	26-Apr-2010	<1		<1		<1		<1		<1	<1		<1	<1	<1
Tetrachloroethylene	µg/L	7-Apr-2011	<1		<1		<1		<1		<1	<1		<1	<1	<1
Tetrachloroethylene	µg/L	18-Jul-2011	<1		<1		<1		<1		<1	<1		<1	<1	<1
Tetrachloroethene	µg/L	21-Oct-2011	<1		<1		<1		<1		<1	<1		<1	<1	<1
Tetrachloroethene	µg/L	7-May-2012	<1	<1	<1	<1	<1			<1	<1	<1		<1	<1	<1
Tetrachloroethene	µg/L	3-Oct-2012	<1	<1	<1	<1	<1		<1		<1	<1		<1	<1	<1
Tetrahydrofuran	ug/L	13-May-1993					BDL		BDL		BDL	BDL	BDL	BDL		
Tetrahydrofuran	ug/L	8-Jul-1993	BDL				BDL	BDL	BDL	BDL	BDL	BDL	BDL	BDL	BDL	BDL
Tetrahydrofuran	ug/L	15-Sep-1993	BDL				BDL	BDL	BDL	BDL	BDL	BDL	BDL	BDL	BDL	BDL
Tetrahydrofuran	ug/L	13-Apr-1994	BDL				BDL	BDL	BDL		BDL	BDL			BDL	BDL
Tetrahydrofuran	ug/L	27-Jun-1994	BDL				BDL		BDL		BDL	BDL				BDL

Parameter	Units	Date	Field Blank	Field Blank #2	Field Duplicate	Field Duplicate #2	MW-91-1	MW-91-10	MW-91-2A	MW-91-3	MW-91-4A	MW-91-4B	MW-91-5A	MW-91-5B	MW-91-6	MW-91-7
Tetrahydrofuran	ug/L	11-Jul-1994	BDL					BDL								BDL
Tetrahydrofuran	ug/L	22-Sep-1994					BDL		BDL		BDL	BDL		BDL		
Tetrahydrofuran	ug/L	11-Nov-1994	BDL													BDL
Tetrahydrofuran	ug/L	30-Mar-1995					ND		ND		ND	ND		ND		
Tetrahydrofuran	ug/L	21-Jun-1995	ND				ND		ND		ND	ND		ND		ND
Tetrahydrofuran	ug/L	20-Sep-1995	ND				ND		ND		ND	ND		ND		ND
Tetrahydrofuran	ug/L	10-Apr-1996	ND				ND		ND		ND	ND		ND		ND
Tetrahydrofuran	ug/L	21-Jun-1996	ND				ND		ND		ND	ND		ND		ND
Tetrahydrofuran	ug/L	27-Sep-1996	ND				ND		ND		ND	ND		ND		ND
Tetrahydrofuran	ug/L	9-Apr-1997	ND				ND		ND		ND	ND		ND		ND
Tetrahydrofuran	ug/L	26-Jun-1997	ND				ND		ND		ND	ND		ND		ND
Tetrahydrofuran	ug/L	25-Sep-1997	ND				ND		ND		ND	ND		ND		ND
Tetrahydrofuran	ug/L	1-Apr-1998	ND				ND		ND		ND	ND		ND		ND
Tetrahydrofuran	ug/L	18-Aug-1998	ND				ND		ND		ND	ND		ND		ND
Tetrahydrofuran	ug/L	27-Oct-1998	ND				ND		ND		ND	ND		ND		ND
Tetrahydrofuran	ug/L	8-Apr-1999	ND				ND		ND		ND	ND		ND		ND
Tetrahydrofuran	ug/L	28-Sep-1999	ND				2.6		ND		ND	ND		ND		ND
Tetrahydrofuran	ug/L	6-Apr-2000	ND				ND				ND	ND	ND	ND		ND
Tetrahydrofuran	ug/L	28-Sep-2000	ND				ND	ND	ND		ND	ND	ND	ND	ND	ND
Tetrahydrofuran	ug/L	5-Apr-2001	< 2.0				< 2.0	< 2.0	< 2.0	< 2.0	< 2.0	< 2.0	< 2.0	< 2.0	< 2.0	< 2.0
Tetrahydrofuran	ug/L	23-Oct-2001	< 2.0				< 2.0	< 2.0	< 2.0	< 2.0	< 2.0	< 2.0	< 2.0	< 2.0	< 2.0	< 2.0
Tetrahydrofuran	ug/L	2-Apr-2002	< 2.0				< 2.0	< 2.0	< 2.0		< 2.0	< 2.0	< 2.0	< 2.0	< 2.0	< 2.0
Tetrahydrofuran	ug/L	31-Oct-2002	< 2.0				< 2.0	< 2.0	< 2.0	< 2.0	< 2.0	< 2.0	< 2.0	< 2.0	< 2.0	< 2.0
Tetrahydrofuran	ug/L	1-Apr-2003	< 2.0				< 2.0		< 2.0	< 2.0	< 2.0	< 2.0	< 2.0	< 2.0	< 2.0	< 2.0
Tetrahydrofuran	ug/L	7-Oct-2003	< 2.0												< 2.0	< 2.0
Tetrahydrofuran	ug/L	2-Apr-2004	< 5.0				< 5.0	< 5.0	< 5.0	< 5.0	< 5.0	< 5.0	< 5.0	< 5.0	< 5.0	< 5.0
Tetrahydrofuran	ug/L	18-Oct-2004	< 5.0				< 5.0	< 5.0	< 5.0	< 5.0	< 5.0	< 5.0	< 5.0	< 5.0	< 5.0	< 5.0
Tetrahydrofuran	ug/L	4-Apr-2005	< 5.0				< 5.0	< 5.0	< 5.0		< 5.0	< 5.0	< 5.0	< 5.0	< 5.0	< 5.0
Tetrahydrofuran	ug/L	6-Oct-2005	< 5.0		< 5.0		< 5.0	< 5.0	< 5.0		< 5.0	< 5.0	< 5.0	< 5.0	< 5.0	< 5.0
Tetrahydrofuran	ug/L	5-Apr-2006	< 5.0		< 5.0		< 5.0	< 5.0	< 5.0	< 5.0	< 5.0	< 5.0	< 5.0	< 5.0	< 5.0	< 5.0
Tetrahydrofuran	ug/L	5-Oct-2006	< 5.0		< 5.0		< 5.0	< 5.0	< 5.0		< 5.0	< 5.0	< 5.0	< 5.0	< 5.0	< 5.0
Tetrahydrofuran	ug/L	2-Apr-2007	< 5.0		< 5.0		< 5.0		< 5.0		< 5.0	< 5.0		< 5.0	< 5.0	< 5.0
Tetrahydrofuran	ug/L	11-Oct-2007	< 5.0		< 5.0		< 5.0				< 5.0	< 5.0		< 5.0	< 5.0	< 5.0
Tetrahydrofuran	ug/L	6-Mar-2008	< 5.0		< 5.0											
Tetrahydrofuran	ug/L	30-Jun-2008	< 5.0		< 5.0											
Tetrahydrofuran	ug/L	1-Oct-2008	< 5.0		< 5.0		< 5.0	< 5.0			< 5.0	< 5.0		< 5.0	< 5.0	< 5.0
Tetrahydrofuran	ug/L	28-Nov-2008	< 5.0		< 5.0											
Tetrahydrofuran	ug/L	9-Apr-2009					< 5	< 5	< 5		< 5	< 5	< 5	< 5	< 5	< 5
Tetrahydrofuran	ug/L	29-Sep-2009	< 5													
Tetrahydrofuran	ug/L	1-Oct-2009					< 5	< 5	< 5		< 5	< 5		< 5	< 5	< 5
Tetrahydrofuran	µg/L	14-Oct-2010	<5		<5		<5				<5	<5		<5	<5	<5
Tetrahydrofuran	µg/L	26-Apr-2010	<5		<5		<5		<5		<5	<5		<5	<5	<5
Tetrahydrofuran	µg/L	7-Apr-2011	<5		<5		<5		<5		<5	<5		<5	<5	<5
Tetrahydrofuran	µg/L	18-Jul-2011	<5		<5		<5		<5		<5	<5		<5	<5	<5
Tetrahydrofuran	µg/L	21-Oct-2011	<10		<10		<10		<10		<10	<10		<10	<10	<10
Tetrahydrofuran	µg/L	7-May-2012	<10	<10	<10	<10	<10			<10	<10	<10		<10	<10	<10
Tetrahydrofuran	µg/L	3-Oct-2012	<10	<10	<10	<10	<10		<10		<10	<10		<10	<10	<10
Toluene	ug/L	13-May-1993	BDL				BDL	BDL	0.59		BDL	BDL	BDL	3.83	BDL	BDL
Toluene	ug/L	8-Jul-1993	0.53				0.34	BDL	BDL	BDL	BDL	BDL	BDL	0.39	BDL	BDL
Toluene	ug/L	15-Sep-1993	BDL				BDL	BDL	BDL	BDL	BDL	BDL	BDL	BDL	BDL	BDL
Toluene	ug/L	13-Apr-1994	BDL				BDL		BDL		BDL	BDL				BDL
Toluene	ug/L	27-Jun-1994	BDL				BDL	BDL	BDL		BDL	BDL				BDL
Toluene	ug/L	11-Jul-1994														
Toluene	ug/L	22-Sep-1994	BDL				BDL		BDL		BDL	BDL		BDL		BDL
Toluene	ug/L	11-Nov-1994														
Toluene	ug/L	30-Mar-1995	ND				ND		ND		ND	ND		ND		ND
Toluene	ug/L	21-Jun-1995	ND				ND		ND		ND	ND		ND		ND
Toluene	ug/L	20-Sep-1995	ND				ND		ND		ND	ND		ND		ND
Toluene	ug/L	10-Apr-1996	ND				ND		ND		ND	ND		ND		ND
Toluene	ug/L	21-Jun-1996	ND				ND		ND		ND	ND		ND		ND
Toluene	ug/L	27-Sep-1996	ND				ND		ND		ND	ND		ND		ND

Parameter	Units	Date	Field Blank	Field Blank #2	Field Duplicate	Field Duplicate #2	MW-91-1	MW-91-10	MW-91-2A	MW-91-3	MW-91-4A	MW-91-4B	MW-91-5A	MW-91-5B	MW-91-6	MW-91-7
Toluene	ug/L	9-Apr-1997	ND				ND		ND		ND	ND		ND		ND
Toluene	ug/L	26-Jun-1997	ND				ND		ND		ND	ND		ND		ND
Toluene	ug/L	25-Sep-1997	ND				ND		ND		ND	ND		ND		ND
Toluene	ug/L	1-Apr-1998	ND				ND		ND		ND	ND		ND		ND
Toluene	ug/L	18-Aug-1998	ND				ND		ND		ND	ND		ND		ND
Toluene	ug/L	27-Oct-1998	ND				ND		ND		ND	1.2		ND		ND
Toluene	ug/L	8-Apr-1999	ND				ND		ND		ND	ND		ND		ND
Toluene	ug/L	28-Sep-1999	ND				ND		ND		ND	ND		ND		ND
Toluene	ug/L	6-Apr-2000	ND				ND	ND			ND	ND	ND	ND	ND	ND
Toluene	ug/L	27-Sep-2000	ND				ND	ND	ND		ND	ND	ND	ND	ND	ND
Toluene	ug/L	5-Apr-2001	< 1.0				< 1.0	< 1.0	6.9	< 1.0	< 1.0	< 1.0	< 1.0	1.5	< 1.0	< 1.0
Toluene	ug/L	23-Oct-2001	< 1.0				< 1.0	< 1.0	< 1.0	< 1.0	< 1.0	< 1.0	< 1.0	< 1.0	< 1.0	< 1.0
Toluene	ug/L	2-Apr-2002	< 1.0				< 1.0	< 1.0	< 1.0		< 1.0	< 1.0	< 1.0	< 1.0	< 1.0	< 1.0
Toluene	ug/L	31-Oct-2002	< 1.0				< 1.0	< 1.0	< 1.0	< 1.0	< 1.0	< 1.0	< 1.0	< 1.0	< 1.0	< 1.0
Toluene	ug/L	1-Apr-2003	< 1.0				< 1.0		< 1.0	< 1.0	< 1.0	< 1.0	< 1.0	< 1.0	1.2	< 1.0
Toluene	ug/L	7-Oct-2003	< 1.0					< 1.0		< 1.0	< 1.0		< 1.0	< 1.0	< 1.0	1.7
Toluene	ug/L	2-Apr-2004	< 1.0				< 1.0	< 1.0	< 1.0	< 1.0	< 1.0	< 1.0	< 1.0	< 1.0	< 1.0	< 1.0
Toluene	ug/L	18-Oct-2004	< 1.0				< 1.0	< 1.0	< 1.0	< 1.0	< 1.0	< 1.0	< 1.0	< 1.0	< 1.0	< 1.0
Toluene	ug/L	4-Apr-2005	< 1.0				< 1.0	< 1.0	< 1.0		< 1.0	< 1.0	< 1.0	< 1.0	< 1.0	< 1.0
Toluene	ug/L	6-Oct-2005	< 1.0		< 1.0		< 1.0	< 1.0	< 1.0		< 1.0	< 1.0	< 1.0	< 1.0	7.5	2.1
Toluene	ug/L	5-Apr-2006	< 1.0		< 1.0		< 1.0	< 1.0	< 1.0	< 1.0	< 1.0	< 1.0	< 1.0	< 1.0	< 1.0	< 1.0
Toluene	ug/L	5-Oct-2006	< 1.0		< 1.0		< 1.0	< 1.0	< 1.0		< 1.0	< 1.0	< 1.0	< 1.0	< 1.0	< 1.0
Toluene	ug/L	2-Apr-2007	1.1		< 1.0		< 1.0		< 1.0		< 1.0	< 1.0		< 1.0	< 1.0	< 1.0
Toluene	ug/L	11-Oct-2007	< 1.0		< 1.0		< 1.0				< 1.0	< 1.0		< 1.0	< 1.0	11
Toluene	ug/L	6-Mar-2008	< 1.0		< 1.0											
Toluene	ug/L	30-Jun-2008	< 1.0		< 1.0											
Toluene	ug/L	1-Oct-2008	< 1.0		< 1.0		< 1.0	< 1.0			< 1.0	< 1.0		< 1.0	< 1.0	< 1.0
Toluene	ug/L	28-Nov-2008	< 1.0		< 1.0											
Toluene	ug/L	9-Apr-2009					< 1	< 1	< 1		< 1	< 1	< 1	< 1	< 1	1.2
Toluene	ug/L	29-Sep-2009	< 1													
Toluene	ug/L	1-Oct-2009					< 1	< 1	< 1		< 1	< 1		< 1	< 1	< 1
Toluene	µg/L	14-Oct-2010	<1		<1		<1				<1	<1		<1	<1	<1
Toluene	µg/L	26-Apr-2010	<1		<1		<1		<1		<1	<1		<1	<1	<1
Toluene	µg/L	7-Apr-2011	<1		<1		<1		<1		<1	<1		<1	<1	<1
Toluene	µg/L	18-Jul-2011	6.8		<1		<1		<1		<1	<1		<1	<1	<1
Toluene	µg/L	21-Oct-2011	3.8		<1		<1		<1		<1	<1		<1	<1	<1
Toluene	µg/L	7-May-2012	<1	<1	<1	<1	<1			<1	<1	<1		<1	<1	<1
Toluene	µg/L	3-Oct-2012	<1	<1	<1	<1	<1		<1		<1	<1		<1	<1	<1
Trans-1,2-Dichloroethylene	ug/L	13-May-1993	BDL				BDL	BDL	BDL		BDL	BDL	BDL	BDL	BDL	BDL
Trans-1,2-Dichloroethylene	ug/L	8-Jul-1993	BDL				BDL	BDL	BDL	BDL	BDL	BDL	BDL	BDL	BDL	BDL
Trans-1,2-Dichloroethylene	ug/L	15-Sep-1993	BDL				BDL	BDL	BDL	BDL	BDL	BDL	BDL	BDL	BDL	BDL
Trans-1,2-Dichloroethylene	ug/L	13-Apr-1994	BDL				BDL		BDL		BDL	BDL				BDL
Trans-1,2-Dichloroethylene	ug/L	27-Jun-1994	BDL				BDL	BDL	BDL		BDL	BDL				BDL
Trans-1,2-Dichloroethylene	ug/L	11-Jul-1994														
Trans-1,2-Dichloroethylene	ug/L	22-Sep-1994	BDL				BDL		BDL		BDL	BDL		BDL		BDL
Trans-1,2-Dichloroethylene	ug/L	11-Nov-1994														
Trans-1,2-Dichloroethylene	ug/L	30-Mar-1995	ND				ND		ND		ND	ND		ND		ND
Trans-1,2-Dichloroethylene	ug/L	21-Jun-1995	ND				ND		ND		ND	ND		ND		ND
Trans-1,2-Dichloroethylene	ug/L	20-Sep-1995	ND				ND		ND		ND	ND		ND		ND
Trans-1,2-Dichloroethylene	ug/L	10-Apr-1996	ND				ND		ND		ND	ND		ND		ND
Trans-1,2-Dichloroethylene	ug/L	21-Jun-1996	ND				ND		ND		ND	ND		ND		ND
Trans-1,2-Dichloroethylene	ug/L	27-Sep-1996	ND				ND		ND		ND	ND		ND		ND
Trans-1,2-Dichloroethylene	ug/L	9-Apr-1997	ND				ND		ND		ND	ND		ND		ND
Trans-1,2-Dichloroethylene	ug/L	26-Jun-1997	ND				ND		ND		ND	ND		ND		ND
Trans-1,2-Dichloroethylene	ug/L	25-Sep-1997	ND				ND		ND		ND	ND		ND		ND
Trans-1,2-Dichloroethylene	ug/L	1-Apr-1998	ND				ND		ND		ND	ND		ND		ND
Trans-1,2-Dichloroethylene	ug/L	18-Aug-1998	ND				ND		ND		ND	ND		ND		ND
Trans-1,2-Dichloroethylene	ug/L	27-Oct-1998	ND				ND		ND		ND	ND		ND		ND
Trans-1,2-Dichloroethylene	ug/L	8-Apr-1999	ND				ND		ND		ND	ND		ND		ND
Trans-1,2-Dichloroethylene	ug/L	28-Sep-1999	ND				ND		ND		ND	ND		ND		ND
Trans-1,2-Dichloroethylene	ug/L	6-Apr-2000	ND				ND	ND			ND	ND	ND	ND	ND	ND

Parameter	Units	Date	Field Blank	Field Blank #2	Field Duplicate	Field Duplicate #2	MW-91-1	MW-91-10	MW-91-2A	MW-91-3	MW-91-4A	MW-91-4B	MW-91-5A	MW-91-5B	MW-91-6	MW-91-7
Trans-1,2-Dichloroethylene	ug/L	27-Sep-2000	ND				ND	ND	ND		ND	ND	ND	ND	ND	ND
Trans-1,2-Dichloroethylene	ug/L	5-Apr-2001	< 1.0				< 1.0	< 1.0	< 1.0	< 1.0	< 1.0	< 1.0	< 1.0	< 1.0	< 1.0	< 1.0
Trans-1,2-Dichloroethylene	ug/L	23-Oct-2001	< 1.0				< 1.0	< 1.0	< 1.0	< 1.0	< 1.0	< 1.0	< 1.0	< 1.0	< 1.0	< 1.0
Trans-1,2-Dichloroethylene	ug/L	2-Apr-2002	< 1.0				< 1.0	< 1.0	< 1.0		< 1.0	< 1.0	< 1.0	< 1.0	< 1.0	< 1.0
Trans-1,2-Dichloroethylene	ug/L	31-Oct-2002	< 1.0				< 1.0	< 1.0	< 1.0	< 1.0	< 1.0	< 1.0	< 1.0	< 1.0	< 1.0	< 1.0
Trans-1,2-Dichloroethylene	ug/L	1-Apr-2003	< 1.0				< 1.0		< 1.0	< 1.0	< 1.0	< 1.0	< 1.0	< 1.0	< 1.0	< 1.0
Trans-1,2-Dichloroethylene	ug/L	7-Oct-2003	< 1.0				< 1.0	< 1.0	< 1.0	< 1.0	< 1.0	< 1.0	< 1.0	< 1.0	< 1.0	< 1.0
Trans-1,2-Dichloroethylene	ug/L	2-Apr-2004	< 0.5				< 0.5	< 0.5	< 0.5	< 0.5	< 0.5	< 0.5	< 0.5	< 0.5	< 0.5	< 0.5
Trans-1,2-Dichloroethylene	ug/L	18-Oct-2004	< 0.5				< 0.5	< 0.5	< 0.5	< 0.5	< 0.5	< 0.5	< 0.5	< 0.5	< 0.5	< 0.5
Trans-1,2-Dichloroethylene	ug/L	5-Oct-2006	< 1.0		< 1.0		< 1.0	< 1.0	< 1.0		< 1.0	< 1.0	< 1.0	< 1.0	< 1.0	< 1.0
Trans-1,2-Dichloroethylene	ug/L	2-Apr-2007	< 1.0		< 1.0		< 1.0		< 1.0		< 1.0	< 1.0		< 1.0	< 1.0	< 1.0
Trans-1,2-Dichloroethylene	ug/L	11-Oct-2007	< 1.0		< 1.0		< 1.0				< 1.0	< 1.0		< 1.0	< 1.0	< 1.0
Trans-1,2-Dichloroethylene	ug/L	6-Mar-2008	< 1.0		< 1.0											
Trans-1,2-Dichloroethylene	ug/L	30-Jun-2008	< 1.0		< 1.0											
Trans-1,2-Dichloroethylene	ug/L	1-Oct-2008	< 1.0		< 1.0		< 1.0	< 1.0			< 1.0	< 1.0		< 1.0	< 1.0	< 1.0
Trans-1,2-Dichloroethylene	ug/L	28-Nov-2008	< 1.0		< 1.0											
Trans-1,2-Dichloroethylene	ug/L	9-Apr-2009					< 1	< 1	< 1		< 1	< 1	< 1	< 1	< 1	< 1
Trans-1,2-Dichloroethylene	ug/L	29-Sep-2009	< 1													
Trans-1,2-Dichloroethylene	ug/L	1-Oct-2009					< 1	< 1	< 1		< 1	< 1		< 1	< 1	< 1
Trans-1,2-Dichloroethylene	µg/L	14-Oct-2010	<0.5		<0.5		<0.5				<0.5	<0.5		<0.5	<0.5	<0.5
Trans-1,2-Dichloroethylene	µg/L	26-Apr-2010	<0.5		<0.5		<0.5		<0.5		<0.5	<0.5		<0.5	<0.5	<0.5
Trans-1,2-Dichloroethylene	µg/L	7-Apr-2011	<0.5		<0.5		<0.5		<0.5		<0.5	<0.5		<0.5	<0.5	<0.5
Trans-1,2-Dichloroethylene	µg/L	18-Jul-2011	<0.5		<0.5		<0.5		<0.5		<0.5	<0.5		<0.5	<0.5	<0.5
Trans-1,2-Dichloroethene	µg/L	21-Oct-2011	<4		<4		<4		<4		<4	<4		<4	<4	<4
Trans-1,2-Dichloroethene	µg/L	7-May-2012	<1	<1	<1	<1	<1			<1	<1	<1		<1	<1	<1
Trans-1,2-Dichloroethene	µg/L	3-Oct-2012	<1	<1	<1	<1	<1		<1		<1	<1		<1	<1	<1
Trans-1,3-Dichloropropene	ug/L	13-May-1993	BDL				BDL	BDL	BDL		BDL	BDL	BDL	BDL	BDL	BDL
Trans-1,3-Dichloropropene	ug/L	8-Jul-1993	BDL				BDL	BDL	BDL	BDL	BDL	BDL	BDL	BDL	BDL	BDL
Trans-1,3-Dichloropropene	ug/L	15-Sep-1993	BDL				BDL	BDL	BDL	BDL	BDL	BDL	BDL	BDL	BDL	BDL
Trans-1,3-Dichloropropene	ug/L	13-Apr-1994	BDL				BDL		BDL		BDL	BDL				BDL
Trans-1,3-Dichloropropene	ug/L	27-Jun-1994	BDL				BDL	BDL	BDL		BDL	BDL				BDL
Trans-1,3-Dichloropropene	ug/L	11-Jul-1994														
Trans-1,3-Dichloropropene	ug/L	22-Sep-1994	BDL				BDL		BDL		BDL	BDL		BDL		BDL
Trans-1,3-Dichloropropene	ug/L	11-Nov-1994														
Trans-1,3-Dichloropropene	ug/L	30-Mar-1995	ND				ND		ND		ND	ND		ND		ND
Trans-1,3-Dichloropropene	ug/L	21-Jun-1995	ND				ND		ND		ND	ND		ND		ND
Trans-1,3-Dichloropropene	ug/L	20-Sep-1995	ND				ND		ND		ND	ND		ND		ND
Trans-1,3-Dichloropropene	ug/L	10-Apr-1996	ND				ND		ND		ND	ND		ND		ND
Trans-1,3-Dichloropropene	ug/L	21-Jun-1996	ND				ND		ND		ND	ND		ND		ND
Trans-1,3-Dichloropropene	ug/L	27-Sep-1996	ND				ND		ND		ND	ND		ND		ND
Trans-1,3-Dichloropropene	ug/L	9-Apr-1997	ND				ND		ND		ND	ND		ND		ND
Trans-1,3-Dichloropropene	ug/L	26-Jun-1997	ND				ND		ND		ND	ND		ND		ND
Trans-1,3-Dichloropropene	ug/L	25-Sep-1997	ND				ND		ND		ND	ND		ND		ND
Trans-1,3-Dichloropropene	ug/L	1-Apr-1998	ND				ND		ND		ND	ND		ND		ND
Trans-1,3-Dichloropropene	ug/L	18-Aug-1998	ND				ND		ND		ND	ND		ND		ND
Trans-1,3-Dichloropropene	ug/L	27-Oct-1998	ND				ND		ND		ND	ND		ND		ND
Trans-1,3-Dichloropropene	ug/L	8-Apr-1999	ND				ND		ND		ND	ND		ND		ND
Trans-1,3-Dichloropropene	ug/L	28-Sep-1999	ND				ND		ND		ND	ND		ND		ND
Trans-1,3-Dichloropropene	ug/L	6-Apr-2000	ND				ND	ND			ND	ND	ND	ND	ND	ND
Trans-1,3-Dichloropropene	ug/L	5-Apr-2001	< 1.0				< 1.0	< 1.0	< 1.0	< 1.0	< 1.0	< 1.0	< 1.0	< 1.0	< 1.0	< 1.0
Trans-1,3-Dichloropropene	ug/L	23-Oct-2001	< 1.0				< 1.0	< 1.0	< 1.0	< 1.0	< 1.0	< 1.0	< 1.0	< 1.0	< 1.0	< 1.0
Trans-1,3-Dichloropropene	ug/L	2-Apr-2002	< 1.0				< 1.0	< 1.0	< 1.0		< 1.0	< 1.0	< 1.0	< 1.0	< 1.0	< 1.0
Trans-1,3-Dichloropropene	ug/L	31-Oct-2002	< 1.0				< 1.0	< 1.0	< 1.0	< 1.0	< 1.0	< 1.0	< 1.0	< 1.0	< 1.0	< 1.0
Trans-1,3-Dichloropropene	ug/L	1-Apr-2003	< 1.0				< 1.0		< 1.0	< 1.0	< 1.0	< 1.0	< 1.0	< 1.0	< 1.0	< 1.0
Trans-1,3-Dichloropropene	ug/L	7-Oct-2003	< 1.0				< 1.0	< 1.0	< 1.0	< 1.0	< 1.0	< 1.0	< 1.0	< 1.0	< 1.0	< 1.0
Trans-1,3-Dichloropropene	ug/L	2-Apr-2004	< 0.5				< 0.5	< 0.5	< 0.5	< 0.5	< 0.5	< 0.5	< 0.5	< 0.5	< 0.5	< 0.5
Trans-1,3-Dichloropropene	ug/L	18-Oct-2004	< 0.5				< 0.5	< 0.5	< 0.5	< 0.5	< 0.5	< 0.5	< 0.5	< 0.5	< 0.5	< 0.5
Trans-1,3-Dichloropropene	ug/L	4-Apr-2005	< 0.5				< 0.5	< 0.5	< 0.5		< 0.5	< 0.5	< 0.5	< 0.5	< 0.5	< 0.5
Trans-1,3-Dichloropropene	ug/L	6-Oct-2005	< 1.0				< 1.0	< 1.0	< 1.0		< 1.0	< 1.0	< 1.0	< 1.0	< 1.0	< 1.0
Trans-1,3-Dichloropropene	ug/L	5-Oct-2006	< 1.0		< 1.0		< 1.0	< 1.0	< 1.0		< 1.0	< 1.0	< 1.0	< 1.0	< 1.0	< 1.0
Trans-1,3-Dichloropropene	ug/L	2-Apr-2007	< 1.0		< 1.0		< 1.0		< 1.0		< 1.0	< 1.0		< 1.0	< 1.0	< 1.0

Parameter	Units	Date	Field Blank	Field Blank #2	Field Duplicate	Field Duplicate #2	MW-91-1	MW-91-10	MW-91-2A	MW-91-3	MW-91-4A	MW-91-4B	MW-91-5A	MW-91-5B	MW-91-6	MW-91-7
Trans-1,3-Dichloropropene	ug/L	11-Oct-2007	< 1.0		< 1.0		< 1.0				< 1.0	< 1.0		< 1.0	< 1.0	< 1.0
Trans-1,3-Dichloropropene	ug/L	6-Mar-2008	< 1.0		< 1.0											
Trans-1,3-Dichloropropene	ug/L	30-Jun-2008	< 1.0		< 1.0											
Trans-1,3-Dichloropropene	ug/L	1-Oct-2008	< 1.0		< 1.0		< 1.0	< 1.0			< 1.0	< 1.0		< 1.0	< 1.0	< 1.0
Trans-1,3-Dichloropropene	ug/L	28-Nov-2008	< 1.0		< 1.0											
Trans-1,3-Dichloropropene	ug/L	9-Apr-2009					< 1	< 1	< 1		< 1	< 1	< 1	< 1	< 1	< 1
Trans-1,3-Dichloropropene	ug/L	29-Sep-2009	< 1													
Trans-1,3-Dichloropropene	ug/L	1-Oct-2009					< 1	< 1	< 1		< 1	< 1		< 1	< 1	< 1
Trans-1,3-Dichloropropene	µg/L	14-Oct-2010	<0.5		<0.5		<0.5				<0.5	<0.5		<0.5	<0.5	<0.5
Trans-1,3-Dichloropropene	µg/L	26-Apr-2010	<0.5		<0.5		<0.5		<0.5		<0.5	<0.5		<0.5	<0.5	<0.5
Trans-1,3-Dichloropropene	µg/L	7-Apr-2011	<0.5		<0.5		<0.5		<0.5		<0.5	<0.5		<0.5	<0.5	<0.5
Trans-1,3-Dichloropropene	µg/L	18-Jul-2011	<0.5		<0.5		<0.5		<0.5		<0.5	<0.5		<0.5	<0.5	<0.5
Trans-1,3-Dichloropropene	µg/L	21-Oct-2011	<4		<4		<4		<4		<4	<4		<4	<4	<4
Trans-1,3-Dichloropropene	µg/L	7-May-2012	<4	<4	<4	<4	<4			<4	<4	<4		<4	<4	<4
Trans-1,3-Dichloropropene	µg/L	3-Oct-2012	<4	<4	<4	<4	<4		<4		<4	<4		<4	<4	<4
Trichloroethylene	ug/L	13-May-1993	BDL				BDL	BDL	BDL		BDL	BDL	BDL	BDL	BDL	BDL
Trichloroethylene	ug/L	8-Jul-1993	BDL				BDL	BDL	BDL	BDL	BDL	BDL	BDL	BDL	BDL	BDL
Trichloroethylene	ug/L	15-Sep-1993	BDL				BDL	BDL	BDL	BDL	BDL	BDL	BDL	BDL	BDL	BDL
Trichloroethylene	ug/L	13-Apr-1994	BDL				BDL		BDL		BDL	BDL				BDL
Trichloroethylene	ug/L	27-Jun-1994	BDL				BDL	BDL	BDL		BDL	BDL				BDL
Trichloroethylene	ug/L	11-Jul-1994														
Trichloroethylene	ug/L	22-Sep-1994	BDL				BDL		BDL		BDL	BDL		BDL		BDL
Trichloroethylene	ug/L	11-Nov-1994														
Trichloroethylene	ug/L	30-Mar-1995	ND				ND		ND		ND	ND		ND		ND
Trichloroethylene	ug/L	21-Jun-1995	ND				ND		ND		ND	ND		ND		ND
Trichloroethylene	ug/L	20-Sep-1995	ND				ND		ND		ND	ND		ND		ND
Trichloroethylene	ug/L	10-Apr-1996	ND				ND		ND		ND	ND		ND		ND
Trichloroethylene	ug/L	21-Jun-1996	ND				ND		ND		ND	ND		ND		ND
Trichloroethylene	ug/L	27-Sep-1996	ND				ND		ND		ND	ND		ND		ND
Trichloroethylene	ug/L	9-Apr-1997	ND				ND		ND		ND	ND		ND		ND
Trichloroethylene	ug/L	26-Jun-1997	ND				ND		ND		ND	ND		ND		ND
Trichloroethylene	ug/L	25-Sep-1997	ND				ND		ND		ND	ND		ND		ND
Trichloroethylene	ug/L	1-Apr-1998	ND				ND		ND		ND	ND		ND		ND
Trichloroethylene	ug/L	18-Aug-1998	ND				ND		ND		ND	ND		ND		ND
Trichloroethylene	ug/L	27-Oct-1998	ND				ND		ND		ND	ND		ND		ND
Trichloroethylene	ug/L	8-Apr-1999	ND				ND		ND		ND	ND		ND		ND
Trichloroethylene	ug/L	28-Sep-1999	ND				ND		ND		ND	ND		ND		ND
Trichloroethylene	ug/L	6-Apr-2000	ND				ND	ND			ND	ND	ND	ND	ND	ND
Trichloroethylene	ug/L	27-Sep-2000	ND					ND							ND	ND
Trichloroethylene	ug/L	5-Apr-2001	< 1.0				< 1.0	< 1.0	< 1.0	< 1.0	< 1.0	< 1.0	< 1.0	< 1.0	< 1.0	< 1.0
Trichloroethylene	ug/L	23-Oct-2001	< 1.0				< 1.0	< 1.0	< 1.0	< 1.0	< 1.0	< 1.0	< 1.0	< 1.0	< 1.0	< 1.0
Trichloroethylene	ug/L	2-Apr-2002	< 1.0				< 1.0	< 1.0	< 1.0		< 1.0	< 1.0	< 1.0	< 1.0	< 1.0	< 1.0
Trichloroethylene	ug/L	31-Oct-2002	< 1.0				< 1.0	< 1.0	< 1.0	< 1.0	< 1.0	< 1.0	< 1.0	< 1.0	< 1.0	< 1.0
Trichloroethylene	ug/L	1-Apr-2003	< 1.0				< 1.0		< 1.0	< 1.0	< 1.0	< 1.0	< 1.0	< 1.0	< 1.0	< 1.0
Trichloroethylene	ug/L	7-Oct-2003	< 1.0					< 1.0		< 1.0	< 1.0		< 1.0	< 1.0	< 1.0	< 1.0
Trichloroethylene	ug/L	2-Apr-2004	< 1.0				< 1.0	< 1.0	< 1.0	< 1.0	< 1.0	< 1.0	< 1.0	< 1.0	< 1.0	< 1.0
Trichloroethylene	ug/L	18-Oct-2004	< 1.0				< 1.0	< 1.0	< 1.0	< 1.0	< 1.0	< 1.0	< 1.0	< 1.0	< 1.0	< 1.0
Trichloroethylene	ug/L	5-Oct-2006	< 1.0		< 1.0		< 1.0	< 1.0	< 1.0		< 1.0	< 1.0	< 1.0	< 1.0	< 1.0	< 1.0
Trichloroethylene	ug/L	2-Apr-2007	< 1.0		< 1.0		< 1.0		< 1.0		< 1.0	< 1.0		< 1.0	< 1.0	< 1.0
Trichloroethylene	ug/L	11-Oct-2007	< 1.0		< 1.0		< 1.0				< 1.0	< 1.0		< 1.0	< 1.0	< 1.0
Trichloroethylene	ug/L	6-Mar-2008	< 1.0		< 1.0											
Trichloroethylene	ug/L	30-Jun-2008	< 1.0		< 1.0											
Trichloroethylene	ug/L	1-Oct-2008	< 1.0		< 1.0		< 1.0	< 1.0			< 1.0	< 1.0		< 1.0	< 1.0	< 1.0
Trichloroethylene	ug/L	28-Nov-2008	< 1.0		< 1.0											
Trichloroethylene	ug/L	9-Apr-2009					< 1	< 1	< 1		< 1	< 1	< 1	< 1	< 1	< 1
Trichloroethylene	ug/L	29-Sep-2009	< 1													
Trichloroethylene	ug/L	1-Oct-2009					< 1	< 1	< 1		< 1	< 1		< 1	< 1	< 1
Trichloroethylene	µg/L	14-Oct-2010	<1		<1		<1				<1	<1		<1	<1	<1
Trichloroethylene	µg/L	26-Apr-2010	<1		<1		<1		<1		<1	<1		<1	<1	<1
Trichloroethylene	µg/L	7-Apr-2011	<1		<1		<1		<1		<1	<1		<1	<1	<1
Trichloroethylene	µg/L	18-Jul-2011	<1		<1		<1		<1		<1	<1		<1	<1	<1

Parameter	Units	Date	Field Blank	Field Blank #2	Field Duplicate	Field Duplicate #2	MW-91-1	MW-91-10	MW-91-2A	MW-91-3	MW-91-4A	MW-91-4B	MW-91-5A	MW-91-5B	MW-91-6	MW-91-7
Trichloroethene	µg/L	21-Oct-2011	<1		<1		<1		<1		<1	<1		<1	<1	<1
Trichloroethene	µg/L	7-May-2012	<1	<1	<1	<1	<1			<1	<1	<1		<1	<1	<1
Trichloroethene	µg/L	3-Oct-2012	<1	<1	<1	<1	<1		<1		<1	<1		<1	<1	<1
Trichlorofluoromethane	ug/L	13-May-1993	BDL				BDL	BDL	BDL		BDL	BDL	BDL	BDL	BDL	BDL
Trichlorofluoromethane	ug/L	8-Jul-1993	BDL				BDL	BDL	BDL	BDL	BDL	BDL	BDL	BDL	BDL	BDL
Trichlorofluoromethane	ug/L	15-Sep-1993	BDL				BDL	BDL	BDL	BDL	BDL	BDL	BDL	BDL	BDL	BDL
Trichlorofluoromethane	ug/L	13-Apr-1994	BDL				BDL		BDL		BDL	BDL				BDL
Trichlorofluoromethane	ug/L	27-Jun-1994	BDL				BDL	BDL	BDL		BDL	BDL				BDL
Trichlorofluoromethane	ug/L	11-Jul-1994														
Trichlorofluoromethane	ug/L	22-Sep-1994	BDL				BDL		BDL		BDL	BDL		BDL		BDL
Trichlorofluoromethane	ug/L	11-Nov-1994														
Trichlorofluoromethane	ug/L	30-Mar-1995	ND				ND		ND		ND	ND		ND		ND
Trichlorofluoromethane	ug/L	21-Jun-1995	ND				ND		ND		ND	ND		ND		ND
Trichlorofluoromethane	ug/L	20-Sep-1995	ND				ND		ND		ND	ND		ND		ND
Trichlorofluoromethane	ug/L	10-Apr-1996	ND				ND		ND		ND	ND		ND		ND
Trichlorofluoromethane	ug/L	21-Jun-1996	ND				ND		ND		ND	ND		ND		ND
Trichlorofluoromethane	ug/L	27-Sep-1996	ND				ND		ND		ND	ND		ND		ND
Trichlorofluoromethane	ug/L	9-Apr-1997	ND				ND		ND		ND	ND		ND		ND
Trichlorofluoromethane	ug/L	26-Jun-1997	ND				ND		ND		ND	ND		ND		ND
Trichlorofluoromethane	ug/L	25-Sep-1997	ND				ND		ND		ND	ND		ND		ND
Trichlorofluoromethane	ug/L	1-Apr-1998	ND				ND		ND		ND	ND		ND		ND
Trichlorofluoromethane	ug/L	18-Aug-1998	ND				ND		ND		ND	ND		ND		ND
Trichlorofluoromethane	ug/L	27-Oct-1998	ND				ND		ND		ND	ND		ND		ND
Trichlorofluoromethane	ug/L	8-Apr-1999	ND				ND		ND		ND	ND		ND		ND
Trichlorofluoromethane	ug/L	28-Sep-1999	ND				ND		ND		ND	ND		ND		ND
Trichlorofluoromethane	ug/L	6-Apr-2000	ND				ND	ND			ND	ND	ND	ND	ND	ND
Trichlorofluoromethane	ug/L	27-Sep-2000	ND				ND	ND	ND		ND	ND	ND	ND	ND	ND
Trichlorofluoromethane	ug/L	5-Apr-2001	< 1.0				< 1.0	< 1.0	< 1.0	< 1.0	< 1.0	< 1.0	< 1.0	< 1.0	< 1.0	< 1.0
Trichlorofluoromethane	ug/L	23-Oct-2001	< 2.0				< 2.0	< 2.0	< 2.0	< 2.0	< 2.0	< 2.0	< 2.0	< 2.0	< 2.0	< 2.0
Trichlorofluoromethane	ug/L	2-Apr-2002	< 2.0				< 2.0	< 2.0	< 2.0		< 2.0	< 2.0	< 2.0	< 2.0	< 2.0	< 2.0
Trichlorofluoromethane	ug/L	31-Oct-2002	< 2.0				< 2.0	< 2.0	< 2.0	< 2.0	< 2.0	< 2.0	< 2.0	< 2.0	< 2.0	< 2.0
Trichlorofluoromethane	ug/L	1-Apr-2003	< 2.0				< 2.0		< 2.0	< 2.0	< 2.0	< 2.0	< 2.0	< 2.0	< 2.0	< 2.0
Trichlorofluoromethane	ug/L	7-Oct-2003	< 2.0					< 2.0		< 2.0	< 2.0		< 2.0	< 2.0	< 2.0	< 2.0
Trichlorofluoromethane	ug/L	2-Apr-2004	< 1.0				< 1.0	< 1.0	< 1.0	< 1.0	< 1.0	< 1.0	< 1.0	< 1.0	< 1.0	< 1.0
Trichlorofluoromethane	ug/L	18-Oct-2004	< 1.0				< 1.0	< 1.0	< 1.0	< 1.0	< 1.0	< 1.0	< 1.0	< 1.0	< 1.0	< 1.0
Trichlorofluoromethane	ug/L	4-Apr-2005	< 1.0				< 1.0	< 1.0	< 1.0		< 1.0	< 1.0	< 1.0	< 1.0	< 1.0	< 1.0
Trichlorofluoromethane	ug/L	6-Oct-2005	< 3.0		< 3.0		< 3.0	< 3.0	< 3.0		< 3.0	< 3.0	< 3.0	< 3.0	< 3.0	< 3.0
Trichlorofluoromethane	ug/L	5-Apr-2006	< 3.0		< 3.0		< 3.0	< 3.0	< 3.0	< 3.0	< 3.0	< 3.0	< 3.0	< 3.0	< 3.0	< 3.0
Trichlorofluoromethane	ug/L	5-Oct-2006	< 2.0		< 2.0		< 2.0	< 2.0	< 2.0		< 2.0	< 2.0	< 2.0	< 2.0	< 2.0	< 2.0
Trichlorofluoromethane	ug/L	2-Apr-2007	< 2.0		< 2.0		< 2.0		< 2.0		< 2.0	< 2.0		< 2.0	< 2.0	< 2.0
Trichlorofluoromethane	ug/L	11-Oct-2007	< 2.0		< 2.0		< 2.0				< 2.0	< 2.0		< 2.0	< 2.0	< 2.0
Trichlorofluoromethane	ug/L	6-Mar-2008	< 2.0		< 2.0											
Trichlorofluoromethane	ug/L	30-Jun-2008	< 2.0		< 2.0											
Trichlorofluoromethane	ug/L	1-Oct-2008	< 2.0		< 2.0		< 2.0	< 2.0			< 2.0	< 2.0		< 2.0	< 2.0	< 2.0
Trichlorofluoromethane	ug/L	28-Nov-2008	< 2.0		< 2.0											
Trichlorofluoromethane	ug/L	9-Apr-2009					< 2	< 2	< 2		< 2	< 2	< 2	< 2	< 2	< 2
Trichlorofluoromethane	ug/L	29-Sep-2009	< 2													
Trichlorofluoromethane	ug/L	1-Oct-2009					< 2	< 2	< 2		< 2	< 2		< 2	< 2	< 2
Trichlorofluoromethane	µg/L	14-Oct-2010	<1		<1		<1				<1	<1		<1	<1	<1
Trichlorofluoromethane	µg/L	26-Apr-2010	<1		<1		<1		<1		<1	<1		<1	<1	<1
Trichlorofluoromethane	µg/L	7-Apr-2011	<1		<1		<1		<1		<1	<1		<1	<1	<1
Trichlorofluoromethane	µg/L	18-Jul-2011	<1		<1		<1		<1		<1	<1		<1	<1	<1
Trichlorofluoromethane	µg/L	21-Oct-2011	<1		<1		<1		<1		<1	<1		<1	<1	<1
Trichlorofluoromethane	µg/L	7-May-2012	<1	<1	<1	<1	<1			<1	<1	<1		<1	<1	<1
Trichlorofluoromethane	µg/L	3-Oct-2012	<1	<1	<1	<1	<1		<1		<1	<1		<1	<1	<1
Vinyl Chloride	ug/L	13-May-1993	BDL				BDL	BDL	BDL		BDL	BDL	BDL	BDL	BDL	BDL
Vinyl Chloride	ug/L	8-Jul-1993	BDL				BDL	BDL	BDL	BDL	BDL	BDL	BDL	BDL	BDL	BDL
Vinyl Chloride	ug/L	15-Sep-1993	BDL				BDL	BDL	BDL	BDL	BDL	BDL	BDL	BDL	BDL	BDL
Vinyl Chloride	ug/L	13-Apr-1994	BDL				BDL		BDL		BDL	BDL				BDL
Vinyl Chloride	ug/L	27-Jun-1994	BDL				BDL	BDL	BDL		BDL	BDL				BDL

Parameter	Units	Date	Field Blank	Field Blank #2	Field Duplicate	Field Duplicate #2	MW-91-1	MW-91-10	MW-91-2A	MW-91-3	MW-91-4A	MW-91-4B	MW-91-5A	MW-91-5B	MW-91-6	MW-91-7
Vinyl Chloride	ug/L	11-Jul-1994														
Vinyl Chloride	ug/L	22-Sep-1994	BDL				BDL		BDL		BDL	BDL		BDL		BDL
Vinyl Chloride	ug/L	11-Nov-1994														
Vinyl Chloride	ug/L	30-Mar-1995	ND				ND		ND		ND	ND		ND		ND
Vinyl Chloride	ug/L	21-Jun-1995	ND				ND		ND		ND	ND		ND		ND
Vinyl Chloride	ug/L	20-Sep-1995	ND				ND		ND		ND	ND		ND		ND
Vinyl Chloride	ug/L	10-Apr-1996	ND				ND		ND		ND	ND		ND		ND
Vinyl Chloride	ug/L	21-Jun-1996	ND				ND		ND		ND	ND		ND		ND
Vinyl Chloride	ug/L	27-Sep-1996	ND				ND		ND		ND	ND		ND		ND
Vinyl Chloride	ug/L	9-Apr-1997	ND				ND		ND		ND	ND		ND		ND
Vinyl Chloride	ug/L	26-Jun-1997	ND				ND		ND		ND	ND		ND		ND
Vinyl Chloride	ug/L	25-Sep-1997	ND				ND		ND		ND	ND		ND		ND
Vinyl Chloride	ug/L	1-Apr-1998	ND				ND		ND		ND	ND		ND		ND
Vinyl Chloride	ug/L	18-Aug-1998	ND				ND		ND		ND	ND		ND		ND
Vinyl Chloride	ug/L	27-Oct-1998	ND				ND		ND		ND	ND		ND		ND
Vinyl Chloride	ug/L	8-Apr-1999	ND				ND		ND		ND	ND		ND		ND
Vinyl Chloride	ug/L	28-Sep-1999	ND				ND		ND		ND	ND		ND		ND
Vinyl Chloride	ug/L	6-Apr-2000	ND				ND	ND			ND	ND	ND	ND	ND	ND
Vinyl Chloride	ug/L	27-Sep-2000	ND				ND	ND	ND		ND	ND	ND	ND	ND	ND
Vinyl Chloride	ug/L	5-Apr-2001	< 3.0				< 3.0	< 3.0	< 3.0	< 3.0	< 3.0	< 3.0	< 3.0	< 3.0	< 3.0	< 3.0
Vinyl Chloride	ug/L	23-Oct-2001	< 3.0				< 3.0	< 3.0	< 3.0	< 3.0	< 3.0	< 3.0	< 3.0	< 3.0	< 3.0	< 3.0
Vinyl Chloride	ug/L	2-Apr-2002	< 1.0				< 1.0	< 1.0	< 1.0		< 1.0	< 1.0	< 1.0	< 1.0	< 1.0	< 1.0
Vinyl Chloride	ug/L	31-Oct-2002	< 1.0				< 1.0	< 1.0	< 1.0	< 1.0	< 1.0	< 1.0	< 1.0	< 1.0	< 1.0	< 1.0
Vinyl Chloride	ug/L	1-Apr-2003	< 1.0				< 1.0		< 1.0	< 1.0	< 1.0	< 1.0	< 1.0	< 1.0	< 1.0	< 1.0
Vinyl Chloride	ug/L	7-Oct-2003	< 1.0					< 1.0		< 1.0	< 1.0		< 1.0	< 1.0	< 1.0	< 1.0
Vinyl Chloride	ug/L	2-Apr-2004	< 0.5				< 0.5	< 0.5	< 0.5	< 0.5	< 0.5	< 0.5	< 0.5	< 0.5	< 0.5	< 0.5
Vinyl Chloride	ug/L	18-Oct-2004	< 0.5				< 0.5	< 0.5	< 0.5	< 0.5	< 0.5	< 0.5	< 0.5	< 0.5	< 0.5	< 0.5
Vinyl Chloride	ug/L	4-Apr-2005	< 0.5				< 0.5	< 0.5	< 0.5		< 0.5	< 0.5	< 0.5	< 0.5	< 0.5	< 0.5
Vinyl Chloride	ug/L	6-Oct-2005	< 1.0				< 1.0	< 1.0	< 1.0		< 1.0	< 1.0	< 1.0	< 1.0	< 1.0	< 1.0
Vinyl Chloride	ug/L	5-Oct-2006	< 1.0		< 1.0		< 1.0	< 1.0	< 1.0		< 1.0	< 1.0	< 1.0	< 1.0	< 1.0	< 1.0
Vinyl Chloride	ug/L	2-Apr-2007	< 1.0		< 1.0		< 1.0		< 1.0		< 1.0	< 1.0		< 1.0	< 1.0	< 1.0
Vinyl Chloride	ug/L	11-Oct-2007	< 1.0		< 1.0		< 1.0				< 1.0	< 1.0		< 1.0	< 1.0	< 1.0
Vinyl Chloride	ug/L	6-Mar-2008	< 1.0		< 1.0											
Vinyl Chloride	ug/L	30-Jun-2008	< 1.0		< 1.0											
Vinyl Chloride	ug/L	1-Oct-2008	< 1.0		< 1.0		< 1.0	< 1.0			< 1.0	< 1.0		< 1.0	< 1.0	< 1.0
Vinyl Chloride	ug/L	28-Nov-2008	< 1.0		< 1.0											
Vinyl Chloride	ug/L	9-Apr-2009					< 1	< 1	< 1		< 1	< 1	< 1	< 1	< 1	< 1
Vinyl Chloride	ug/L	29-Sep-2009	< 1													
Vinyl Chloride	ug/L	1-Oct-2009					< 1	< 1	< 1		< 1	< 1		< 1	< 1	< 1
Vinyl Chloride	µg/L	14-Oct-2010	<0.5		<0.5		<0.5				<0.5	<0.5		<0.5	<0.5	<0.5
Vinyl Chloride	µg/L	26-Apr-2010	<0.5		<0.5		<0.5		<0.5		<0.5	<0.5		<0.5	<0.5	<0.5
Vinyl Chloride	µg/L	7-Apr-2011	<0.5		<0.5		<0.5		<0.5		<0.5	<0.5		<0.5	<0.5	<0.5
Vinyl Chloride	µg/L	18-Jul-2011	<0.5		<0.5		<0.5		<0.5		<0.5	<0.5		<0.5	<0.5	<0.5
Vinyl Chloride	µg/L	21-Oct-2011	<0.40		<0.40		<0.40		<0.40		<0.40	<0.40		<0.40	<0.40	<0.40
Vinyl Chloride	µg/L	7-May-2012	<0.40	<0.40	<0.40	<0.40	<0.40			<0.40	<0.40	<0.40		<0.40	<0.40	<0.40
Vinyl Chloride	µg/L	3-Oct-2012	<0.40	<0.40	<0.40	<0.40	<0.40		<0.40		<0.40	<0.40		<0.40	<0.40	<0.40
Xylene, M&P	ug/L	13-May-1993	BDL				BDL	BDL	BDL		BDL	BDL	BDL	2.11	BDL	BDL
Xylene, M&P	ug/L	8-Jul-1993	BDL				BDL	BDL	BDL	BDL	BDL	BDL	BDL	BDL	BDL	BDL
Xylene, M&P	ug/L	15-Sep-1993	BDL				BDL	BDL	BDL	BDL	BDL	BDL	BDL	BDL	BDL	BDL
Xylene, M&P	ug/L	13-Apr-1994	BDL				BDL		BDL		BDL	BDL				BDL
Xylene, M&P	ug/L	27-Jun-1994	BDL				BDL	BDL	BDL		BDL	BDL				BDL
Xylene, M&P	ug/L	11-Jul-1994														
Xylene, M&P	ug/L	22-Sep-1994	BDL				BDL		BDL		BDL	BDL		BDL		BDL
Xylene, M&P	ug/L	11-Nov-1994														
Xylene, M&P	ug/L	30-Mar-1995	ND				ND		ND		ND	ND		ND		ND
Xylene, M&P	ug/L	21-Jun-1995	ND				ND		ND		ND	ND		ND		ND
Xylene, M&P	ug/L	20-Sep-1995	ND				ND		ND		ND	ND		ND		ND
Xylene, M&P	ug/L	10-Apr-1996	ND				ND		ND		ND	ND		ND		ND
Xylene, M&P	ug/L	21-Jun-1996	ND				ND		ND		ND	ND		ND		ND
Xylene, M&P	ug/L	27-Sep-1996	ND				ND		ND		ND	ND		ND		ND
Xylene, M&P	ug/L	9-Apr-1997	ND				ND		ND		ND	ND		ND		ND

Parameter	Units	Date	Field Blank	Field Blank #2	Field Duplicate	Field Duplicate #2	MW-91-1	MW-91-10	MW-91-2A	MW-91-3	MW-91-4A	MW-91-4B	MW-91-5A	MW-91-5B	MW-91-6	MW-91-7
Xylene, M&P	ug/L	26-Jun-1997	ND				ND		ND		ND	ND		ND		ND
Xylene, M&P	ug/L	25-Sep-1997	ND				ND		ND		ND	ND		ND		ND
Xylene, M&P	ug/L	1-Apr-1998	ND				ND		ND		ND	ND		ND		ND
Xylene, M&P	ug/L	18-Aug-1998	ND				ND		ND		ND	ND		ND		ND
Xylene, M&P	ug/L	27-Oct-1998	ND				ND		ND		ND	ND		ND		ND
Xylene, M&P	ug/L	8-Apr-1999	ND				ND		ND		ND	ND		ND		ND
Xylene, M&P	ug/L	28-Sep-1999	ND				ND		ND		ND	ND		ND		ND
Xylene, M&P	ug/L	6-Apr-2000	ND				ND	ND			ND	ND	ND	ND	ND	ND
Xylene, M&P	ug/L	27-Sep-2000	ND				ND	ND	ND		ND	ND	ND	ND	ND	ND
Xylene, M&P	ug/L	5-Apr-2001	<1.5				<1.5	<1.5	4.7	<1.5	<1.5	<1.5	<1.5	2.7	<1.5	<1.5
Xylene, M&P	ug/L	23-Oct-2001	< 2.0				< 2.0	< 2.0	< 2.0	< 2.0	< 2.0	< 2.0	< 2.0	< 2.0	< 2.0	< 2.0
Xylene, M&P	ug/L	2-Apr-2002	< 2.0				< 2.0	< 2.0	< 2.0		< 2.0	< 2.0	< 2.0	< 2.0	< 2.0	< 2.0
Xylene, M&P	ug/L	31-Oct-2002	< 2.0				< 2.0	< 2.0	< 2.0	< 2.0	< 2.0	< 2.0	< 2.0	< 2.0	< 2.0	< 2.0
Xylene, M&P	ug/L	1-Apr-2003	< 2.0				< 2.0		< 2.0	< 2.0	< 2.0	< 2.0	< 2.0	< 2.0	< 2.0	< 2.0
Xylene, M&P	ug/L	7-Oct-2003	< 2.0					< 2.0		< 2.0	< 2.0		< 2.0	< 2.0	< 2.0	< 2.0
Xylene, M&P	ug/L	2-Apr-2004	< 0.5				< 0.5	< 0.5	< 0.5	< 0.5	< 0.5	< 0.5	< 0.5	< 0.5	< 0.5	< 0.5
Xylene, M&P	ug/L	18-Oct-2004	< 0.5				< 0.5	< 0.5	< 0.5	< 0.5	< 0.5	< 0.5	< 0.5	< 0.5	< 0.5	< 0.5
Xylene, M&P	ug/L	4-Apr-2005	< 0.5				< 0.5	< 0.5	< 0.5		< 0.5	< 0.5	< 0.5	< 0.5	< 0.5	< 0.5
Xylene, M&P	ug/L	6-Oct-2005	< 1.0				< 1.0	< 1.0	< 1.0		< 1.0	< 1.0	< 1.0	< 1.0	< 1.0	< 1.0
Xylene, M&P	ug/L	5-Oct-2006	< 1.0		< 1.0		< 1.0	< 1.0	< 1.0		< 1.0	< 1.0	< 1.0	< 1.0	< 1.0	< 1.0
Xylene, M&P	ug/L	2-Apr-2007	< 2.0		< 2.0		< 2.0		< 2.0		< 2.0	< 2.0		< 2.0	< 2.0	< 2.0
Xylene, M&P	ug/L	11-Oct-2007	< 2.0		< 2.0		< 2.0				< 2.0	< 2.0		< 2.0	< 2.0	< 2.0
Xylene, M&P	ug/L	6-Mar-2008	< 2.0		< 2.0											
Xylene, M&P	ug/L	30-Jun-2008	< 2.0		< 2.0											
Xylene, M&P	ug/L	1-Oct-2008	< 2.0		< 2.0		< 2.0	< 2.0			< 2.0	< 2.0		< 2.0	< 2.0	< 2.0
Xylene, M&P	ug/L	28-Nov-2008	< 2.0		< 2.0											
Xylene, M&P	ug/L	9-Apr-2009					< 2	< 2	< 2		< 2	< 2	< 2	< 2	< 2	< 2
Xylene, M&P	ug/L	29-Sep-2009	< 2													
Xylene, M&P	ug/L	1-Oct-2009					< 2	< 2	< 2		< 2	< 2		< 2	< 2	< 2
Xylene, M&P	µg/L	14-Oct-2010	<1		<1		<1				<1	<1		<1	<1	<1
Xylene, M&P	µg/L	26-Apr-2010	<1		<1		<1		<1		<1	<1		<1	<1	<1
Xylene, M&P	µg/L	7-Apr-2011	<1		<1		<1		<1		<1	<1		<1	<1	<1
Xylene, M&P	µg/L	18-Jul-2011	3.5		<1		<1		<1		<1	<1		<1	<1	<1
Xylene, M&P	µg/L	21-Oct-2011	2.3		<2		<2		<2		<2	<2		<2	<2	<2
Xylene, M&P	µg/L	7-May-2012	<2	<2	<2	<2	<2			<2	<2	<2		<2	<2	<2
Xylene, M&P	µg/L	3-Oct-2012	<2	<2	<2	<2	<2		<2		<2	<2		<2	<2	<2
Xylene, O	ug/L	13-May-1993	BDL				BDL	BDL	BDL		BDL	BDL	BDL	1.08	BDL	BDL
Xylene, O	ug/L	8-Jul-1993	BDL				BDL	BDL	BDL	BDL	BDL	BDL	BDL	BDL	BDL	BDL
Xylene, O	ug/L	15-Sep-1993	BDL				BDL	BDL	BDL	BDL	BDL	BDL	BDL	BDL	BDL	BDL
Xylene, O	ug/L	13-Apr-1994	BDL				BDL		BDL		BDL	BDL				BDL
Xylene, O	ug/L	27-Jun-1994	BDL				BDL	BDL	BDL		BDL	BDL				BDL
Xylene, O	ug/L	11-Jul-1994														
Xylene, O	ug/L	22-Sep-1994	BDL				BDL		BDL		BDL	BDL		BDL		BDL
Xylene, O	ug/L	11-Nov-1994														
Xylene, O	ug/L	30-Mar-1995	ND				ND		ND		ND	ND		ND		ND
Xylene, O	ug/L	21-Jun-1995	ND				ND		ND		ND	ND		ND		ND
Xylene, O	ug/L	20-Sep-1995	ND				ND		ND		ND	ND		ND		ND
Xylene, O	ug/L	10-Apr-1996	ND				ND		ND		ND	ND		ND		ND
Xylene, O	ug/L	21-Jun-1996	ND				ND		ND		ND	ND		ND		ND
Xylene, O	ug/L	27-Sep-1996	ND				ND		ND		ND	ND		ND		ND
Xylene, O	ug/L	9-Apr-1997	ND				ND		ND		ND	ND		ND		ND
Xylene, O	ug/L	26-Jun-1997	ND				ND		ND		ND	ND		ND		ND
Xylene, O	ug/L	25-Sep-1997	ND				ND		ND		ND	ND		ND		ND
Xylene, O	ug/L	1-Apr-1998	ND				ND		ND		ND	ND		ND		ND
Xylene, O	ug/L	18-Aug-1998	ND				ND		ND		ND	ND		ND		ND
Xylene, O	ug/L	27-Oct-1998	ND				ND		ND		ND	ND		ND		ND
Xylene, O	ug/L	8-Apr-1999	ND				ND		ND		ND	ND		ND		ND
Xylene, O	ug/L	28-Sep-1999	ND				ND		ND		ND	ND		ND		ND
Xylene, O	ug/L	6-Apr-2000	ND				ND	ND			ND	ND	ND	ND	ND	ND
Xylene, O	ug/L	27-Sep-2000	ND				ND	ND	ND		ND	ND	ND	ND	ND	ND
Xylene, O	ug/L	5-Apr-2001	< 1.0				< 1.0	< 1.0	7.1	< 1.0	< 1.0	< 1.0	< 1.0	5.0	< 1.0	< 1.0

Parameter	Units	Date	Field Blank	Field Blank #2	Field Duplicate	Field Duplicate #2	MW-91-1	MW-91-10	MW-91-2A	MW-91-3	MW-91-4A	MW-91-4B	MW-91-5A	MW-91-5B	MW-91-6	MW-91-7
Xylene, O	ug/L	23-Oct-2001	< 1.0				< 1.0	< 1.0	< 1.0	< 1.0	< 1.0	< 1.0	< 1.0	< 1.0	< 1.0	< 1.0
Xylene, O	ug/L	2-Apr-2002	< 1.0				< 1.0	< 1.0	< 1.0		< 1.0	< 1.0	< 1.0	< 1.0	< 1.0	< 1.0
Xylene, O	ug/L	31-Oct-2002	< 1.0				< 1.0	< 1.0	< 1.0	< 1.0	< 1.0	< 1.0	< 1.0	< 1.0	< 1.0	< 1.0
Xylene, O	ug/L	1-Apr-2003	< 1.0				< 1.0		< 1.0	< 1.0	< 1.0	< 1.0	< 1.0	< 1.0	< 1.0	< 1.0
Xylene, O	ug/L	7-Oct-2003	< 1.0					< 1.0		< 1.0	< 1.0		< 1.0	< 1.0	< 1.0	< 1.0
Xylene, O	ug/L	2-Apr-2004	< 0.5				< 0.5	< 0.5	< 0.5	< 0.5	< 0.5	< 0.5	< 0.5	< 0.5	< 0.5	< 0.5
Xylene, O	ug/L	18-Oct-2004	< 0.5				< 0.5	< 0.5	< 0.5	< 0.5	< 0.5	< 0.5	< 0.5	< 0.5	< 0.5	< 0.5
Xylene, O	ug/L	4-Apr-2005	< 0.5				< 0.5	< 0.5	< 0.5		< 0.5	< 0.5	< 0.5	< 0.5	< 0.5	< 0.5
Xylene, O	ug/L	6-Oct-2005	< 1.0		< 1.0		< 1.0	< 1.0	< 1.0		< 1.0	< 1.0	< 1.0	< 1.0	< 1.0	< 1.0
Xylene, O	ug/L	5-Apr-2006	< 1.0		< 1.0		< 1.0	< 1.0	< 1.0	< 1.0	< 1.0	< 1.0	< 1.0	< 1.0	< 1.0	< 1.0
Xylene, O	ug/L	5-Oct-2006	< 1.0		< 1.0		< 1.0	< 1.0	< 1.0		< 1.0	< 1.0	< 1.0	< 1.0	< 1.0	< 1.0
Xylene, O	ug/L	2-Apr-2007	< 1.0		< 1.0		< 1.0		< 1.0		< 1.0	< 1.0		< 1.0	< 1.0	< 1.0
Xylene, O	ug/L	11-Oct-2007	< 1.0		< 1.0		< 1.0				< 1.0	< 1.0		< 1.0	< 1.0	< 1.0
Xylene, O	ug/L	6-Mar-2008	< 1.0		< 1.0											
Xylene, O	ug/L	30-Jun-2008	< 1.0		< 1.0											
Xylene, O	ug/L	1-Oct-2008	< 1.0		< 1.0		< 1.0	< 1.0			< 1.0	< 1.0		< 1.0	< 1.0	< 1.0
Xylene, O	ug/L	28-Nov-2008	< 1.0		< 1.0											
Xylene, O	ug/L	9-Apr-2009					< 1	< 1	< 1		< 1	< 1	< 1	< 1	< 1	< 1
Xylene, O	ug/L	29-Sep-2009	< 1													
Xylene, O	ug/L	1-Oct-2009					< 1	< 1	< 1		< 1	< 1		< 1	< 1	< 1
Xylene, O	µg/L	14-Oct-2010	<1		<1		<1				<1	<1		<1	<1	<1
Xylene, O	µg/L	26-Apr-2010	<1		<1		<1		<1		<1	<1		<1	<1	<1
Xylene, O	µg/L	7-Apr-2011	<1		<1		<1		<1		<1	<1		<1	<1	<1
Xylene, O	µg/L	18-Jul-2011	2		<1		<1		<1		<1	<1		<1	<1	<1
Xylene, O	µg/L	21-Oct-2011	1.2		<1		<1		<1		<1	<1		<1	<1	<1
Xylene, O	µg/L	7-May-2012	<1	<1	<1	<1	<1			<1	<1	<1		<1	<1	<1
Xylene, O	µg/L	3-Oct-2012	<1	<1	<1	<1	<1		<1		<1	<1		<1	<1	<1

Parameter	Units	Date	MW-91-8	MW-91-9	MW-92-1A	MW-94-2B	Trip Blank	Trip Blank #2
1,1,1,2-Tetrachloroethane	ug/L	13-May-1993	BDL	BDL	BDL		BDL	
1,1,1,2-Tetrachloroethane	ug/L	8-Jul-1993	BDL	BDL	BDL		BDL	
1,1,1,2-Tetrachloroethane	ug/L	15-Sep-1993	BDL	BDL	BDL		BDL	
1,1,1,2-Tetrachloroethane	ug/L	13-Apr-1994			BDL		BDL	
1,1,1,2-Tetrachloroethane	ug/L	27-Jun-1994	BDL	BDL	BDL		BDL	
1,1,1,2-Tetrachloroethane	ug/L	11-Jul-1994				BDL	BDL	
1,1,1,2-Tetrachloroethane	ug/L	22-Sep-1994			BDL	BDL	BDL	
1,1,1,2-Tetrachloroethane	ug/L	11-Nov-1994				BDL	BDL	
1,1,1,2-Tetrachloroethane	ug/L	30-Mar-1995			ND	ND	ND	
1,1,1,2-Tetrachloroethane	ug/L	21-Jun-1995	ND	ND	ND	ND	ND	
1,1,1,2-Tetrachloroethane	ug/L	20-Sep-1995			ND	ND	ND	
1,1,1,2-Tetrachloroethane	ug/L	10-Apr-1996			ND	ND	ND	
1,1,1,2-Tetrachloroethane	ug/L	21-Jun-1996	ND	ND	ND	ND	ND	
1,1,1,2-Tetrachloroethane	ug/L	27-Sep-1996			ND	ND	ND	
1,1,1,2-Tetrachloroethane	ug/L	9-Apr-1997			ND	ND	ND	
1,1,1,2-Tetrachloroethane	ug/L	26-Jun-1997	ND	ND	ND	ND	ND	
1,1,1,2-Tetrachloroethane	ug/L	25-Sep-1997			ND	ND	ND	
1,1,1,2-Tetrachloroethane	ug/L	1-Apr-1998			ND	ND	ND	
1,1,1,2-Tetrachloroethane	ug/L	18-Aug-1998	ND	ND	ND	ND	ND	
1,1,1,2-Tetrachloroethane	ug/L	27-Oct-1998			ND	ND	ND	
1,1,1,2-Tetrachloroethane	ug/L	8-Apr-1999			ND	ND	ND	
1,1,1,2-Tetrachloroethane	ug/L	28-Sep-1999			ND	ND	ND	
1,1,1,2-Tetrachloroethane	ug/L	6-Apr-2000	ND	ND	ND		ND	
1,1,1,2-Tetrachloroethane	ug/L	27-Sep-2000	ND	ND	ND	ND	ND	
1,1,1,2-Tetrachloroethane	ug/L	5-Apr-2001	< 1.0	< 1.0	< 1.0	< 1.0	< 1.0	
1,1,1,2-Tetrachloroethane	ug/L	23-Oct-2001	< 1.0	< 1.0	< 1.0	< 1.0	< 1.0	
1,1,1,2-Tetrachloroethane	ug/L	2-Apr-2002	< 1.0	< 1.0	< 1.0	< 1.0	< 1.0	
1,1,1,2-Tetrachloroethane	ug/L	31-Oct-2002	< 1.0	< 1.0	< 1.0	< 1.0	< 1.0	
1,1,1,2-Tetrachloroethane	ug/L	1-Apr-2003	< 1.0	< 1.0	< 1.0	< 1.0	< 1.0	
1,1,1,2-Tetrachloroethane	ug/L	7-Oct-2003	< 1.0	< 1.0	< 1.0	< 1.0	< 1.0	
1,1,1,2-Tetrachloroethane	ug/L	2-Apr-2004	< 0.5	< 0.5	< 0.5	< 0.5	< 0.5	
1,1,1,2-Tetrachloroethane	ug/L	18-Oct-2004	< 0.5	< 0.5	< 0.5	< 0.5	< 0.5	
1,1,1,2-Tetrachloroethane	ug/L	6-Oct-2005	< 1.0	< 1.0	< 1.0	< 1.0	< 1.0	
1,1,1,2-Tetrachloroethane	ug/L	5-Apr-2006	< 1.0	< 1.0	< 1.0	< 1.0	< 1.0	
1,1,1,2-Tetrachloroethane	ug/L	5-Oct-2006	< 1.0	< 1.0	< 1.0	< 1.0	< 1.0	
1,1,1,2-Tetrachloroethane	ug/L	8-Feb-2007					< 1.0	
1,1,1,2-Tetrachloroethane	ug/L	2-Apr-2007	< 1.0	< 1.0	< 1.0	< 1.0	< 1.0	
1,1,1,2-Tetrachloroethane	ug/L	11-Oct-2007	< 1.0	< 1.0	< 1.0	< 1.0	< 1.0	
1,1,1,2-Tetrachloroethane	ug/L	6-Mar-2008					< 1.0	
1,1,1,2-Tetrachloroethane	ug/L	30-Jun-2008					< 1.0	
1,1,1,2-Tetrachloroethane	ug/L	1-Oct-2008	< 1.0	< 1.0	< 1.0	< 1.0	< 1.0	
1,1,1,2-Tetrachloroethane	ug/L	28-Nov-2008					< 1.0	
1,1,1,2-Tetrachloroethane	ug/L	9-Apr-2009	< 1	< 1	< 1	< 1	< 1	
1,1,1,2-Tetrachloroethane	ug/L	29-Sep-2009					< 1	
1,1,1,2-Tetrachloroethane	ug/L	1-Oct-2009	< 1	< 1	< 1	< 1	< 1	
1,1,1,2-Tetrachloroethane	µg/L	14-Oct-2010	<0.5	<0.5	<0.5	<0.5		
1,1,1,2-Tetrachloroethane	µg/L	26-Apr-2010	<0.5	<0.5	<0.5	<0.5		
1,1,1,2-Tetrachloroethane	µg/L	7-Apr-2011	<0.5	<0.5	<0.5	<0.5	<0.5	
1,1,1,2-Tetrachloroethane	µg/L	18-Jul-2011	<0.5	<0.5	<0.5	<0.5	<0.5	
1,1,1,2-Tetrachloroethane	µg/L	21-Oct-2011	<1	<1	<1	<1	<1	
1,1,1,2-Tetrachloroethane	µg/L	7-May-2012	<1	<1	<1		<1	<1
1,1,1,2-Tetrachloroethane	µg/L	3-Oct-2012	<1	<1	<1	<1	<1	<1
1,1,1-Trichloroethane	ug/L	13-May-1993	BDL	BDL	BDL		BDL	
1,1,1-Trichloroethane	ug/L	8-Jul-1993	BDL	BDL	BDL		BDL	
1,1,1-Trichloroethane	ug/L	15-Sep-1993	BDL	BDL	BDL		BDL	
1,1,1-Trichloroethane	ug/L	13-Apr-1994			BDL		BDL	
1,1,1-Trichloroethane	ug/L	27-Jun-1994	BDL	BDL	BDL		BDL	
1,1,1-Trichloroethane	ug/L	11-Jul-1994				BDL	BDL	
1,1,1-Trichloroethane	ug/L	22-Sep-1994			BDL	BDL	BDL	
1,1,1-Trichloroethane	ug/L	11-Nov-1994				BDL	BDL	

Parameter	Units	Date	MW-91-8	MW-91-9	MW-92-1A	MW-94-2B	Trip Blank	Trip Blank #2
1,1,1-Trichloroethane	ug/L	30-Mar-1995			ND	ND	ND	
1,1,1-Trichloroethane	ug/L	21-Jun-1995	ND	ND	ND	ND	ND	
1,1,1-Trichloroethane	ug/L	20-Sep-1995			ND	ND	ND	
1,1,1-Trichloroethane	ug/L	10-Apr-1996			ND	ND	ND	
1,1,1-Trichloroethane	ug/L	21-Jun-1996	ND	ND	ND	ND	ND	
1,1,1-Trichloroethane	ug/L	27-Sep-1996			ND	ND	ND	
1,1,1-Trichloroethane	ug/L	9-Apr-1997			ND	ND	ND	
1,1,1-Trichloroethane	ug/L	26-Jun-1997	ND	ND	ND	ND	ND	
1,1,1-Trichloroethane	ug/L	25-Sep-1997			ND	ND	ND	
1,1,1-Trichloroethane	ug/L	1-Apr-1998			ND	ND	ND	
1,1,1-Trichloroethane	ug/L	18-Aug-1998	ND	ND	ND	ND	ND	
1,1,1-Trichloroethane	ug/L	27-Oct-1998			ND	ND	ND	
1,1,1-Trichloroethane	ug/L	8-Apr-1999			ND	ND	ND	
1,1,1-Trichloroethane	ug/L	28-Sep-1999			ND	ND	ND	
1,1,1-Trichloroethane	ug/L	6-Apr-2000	ND	ND	ND		ND	
1,1,1-Trichloroethane	ug/L	28-Sep-2000	ND	ND	ND	ND	ND	
1,1,1-Trichloroethane	ug/L	5-Apr-2001	< 1.0	< 1.0	< 1.0	< 1.0	< 1.0	
1,1,1-Trichloroethane	ug/L	23-Oct-2001	< 1.0	< 1.0	< 1.0	< 1.0	< 1.0	
1,1,1-Trichloroethane	ug/L	2-Apr-2002	< 1.0	< 1.0	< 1.0	< 1.0	< 1.0	
1,1,1-Trichloroethane	ug/L	31-Oct-2002	< 1.0	< 1.0	< 1.0	< 1.0	< 1.0	
1,1,1-Trichloroethane	ug/L	1-Apr-2003	< 1.0	< 1.0	< 1.0	< 1.0	< 1.0	
1,1,1-Trichloroethane	ug/L	7-Oct-2003	< 1.0	< 1.0	< 1.0	< 1.0	< 1.0	
1,1,1-Trichloroethane	ug/L	2-Apr-2004	< 1.0	< 1.0	< 1.0	< 1.0	< 1.0	
1,1,1-Trichloroethane	ug/L	18-Oct-2004	< 1.0	< 1.0	< 1.0	< 1.0	< 1.0	
1,1,1-Trichloroethane	ug/L	4-Apr-2005	< 1.0	< 1.0		< 1.0		
1,1,1-Trichloroethane	ug/L	6-Oct-2005	< 1.0	< 1.0	< 1.0	< 1.0	< 1.0	
1,1,1-Trichloroethane	ug/L	5-Apr-2006	< 1.0	< 1.0	< 1.0	< 1.0	< 1.0	
1,1,1-Trichloroethane	ug/L	5-Oct-2006	< 1.0	< 1.0	< 1.0	< 1.0	< 1.0	
1,1,1-Trichloroethane	ug/L	8-Feb-2007					< 1.0	
1,1,1-Trichloroethane	ug/L	2-Apr-2007	< 1.0	< 1.0	< 1.0	< 1.0	< 1.0	
1,1,1-Trichloroethane	ug/L	11-Oct-2007	< 1.0	< 1.0	< 1.0	< 1.0	< 1.0	
1,1,1-Trichloroethane	ug/L	6-Mar-2008					< 1.0	
1,1,1-Trichloroethane	ug/L	30-Jun-2008					< 1.0	
1,1,1-Trichloroethane	ug/L	1-Oct-2008	< 1.0	< 1.0	< 1.0	< 1.0	< 1.0	
1,1,1-Trichloroethane	ug/L	28-Nov-2008					< 1.0	
1,1,1-Trichloroethane	ug/L	9-Apr-2009	< 1	< 1	< 1	< 1	< 1	
1,1,1-Trichloroethane	ug/L	29-Sep-2009					< 1	
1,1,1-Trichloroethane	ug/L	1-Oct-2009	< 1	< 1	< 1	< 1	< 1	
1,1,1-Trichloroethane	µg/L	14-Oct-2010	<1	<1	<1	<1		
1,1,1-Trichloroethane	µg/L	26-Apr-2010	<1	<1	<1	<1		
1,1,1-Trichloroethane	µg/L	7-Apr-2011	<1	<1	<1	<1	<1	
1,1,1-Trichloroethane	µg/L	18-Jul-2011	<1	<1	<1	<1	<1	
1,1,1-Trichloroethane	µg/L	21-Oct-2011	<1	<1	<1	<1	<1	
1,1,1-Trichloroethane	µg/L	7-May-2012	<1	<1	<1		<1	<1
1,1,1-Trichloroethane	µg/L	3-Oct-2012	<1	<1	<1	<1	<1	<1
1,1,1-Trichloroethane	µg/L							
1,1,2,2-Tetrachloroethane	ug/L	13-May-1993	BDL	BDL	BDL		BDL	
1,1,2,2-Tetrachloroethane	ug/L	8-Jul-1993	BDL	BDL	BDL		BDL	
1,1,2,2-Tetrachloroethane	ug/L	15-Sep-1993	BDL	BDL	BDL		BDL	
1,1,2,2-Tetrachloroethane	ug/L	13-Apr-1994			BDL		BDL	
1,1,2,2-Tetrachloroethane	ug/L	27-Jun-1994	BDL	BDL	BDL		BDL	
1,1,2,2-Tetrachloroethane	ug/L	11-Jul-1994				BDL	BDL	
1,1,2,2-Tetrachloroethane	ug/L	22-Sep-1994			BDL	BDL	BDL	
1,1,2,2-Tetrachloroethane	ug/L	11-Nov-1994				BDL	BDL	
1,1,2,2-Tetrachloroethane	ug/L	30-Mar-1995			ND	ND	ND	
1,1,2,2-Tetrachloroethane	ug/L	21-Jun-1995	ND	ND	ND	ND	ND	
1,1,2,2-Tetrachloroethane	ug/L	20-Sep-1995			ND	ND	ND	
1,1,2,2-Tetrachloroethane	ug/L	10-Apr-1996			ND	ND	ND	
1,1,2,2-Tetrachloroethane	ug/L	21-Jun-1996	ND	ND	ND	ND	ND	
1,1,2,2-Tetrachloroethane	ug/L	27-Sep-1996			ND	ND	ND	
1,1,2,2-Tetrachloroethane	ug/L	9-Apr-1997			ND	ND	ND	
1,1,2,2-Tetrachloroethane	ug/L	26-Jun-1997	ND	ND	ND	ND	ND	

Parameter	Units	Date	MW-91-8	MW-91-9	MW-92-1A	MW-94-2B	Trip Blank	Trip Blank #2
1,1,2,2-Tetrachloroethane	ug/L	25-Sep-1997			ND	ND	ND	
1,1,2,2-Tetrachloroethane	ug/L	1-Apr-1998			ND	ND	ND	
1,1,2,2-Tetrachloroethane	ug/L	18-Aug-1998	ND	ND	ND	ND	ND	
1,1,2,2-Tetrachloroethane	ug/L	27-Oct-1998			ND	ND	ND	
1,1,2,2-Tetrachloroethane	ug/L	8-Apr-1999			ND	ND	ND	
1,1,2,2-Tetrachloroethane	ug/L	28-Sep-1999			ND	ND	ND	
1,1,2,2-Tetrachloroethane	ug/L	6-Apr-2000	ND	ND	ND		ND	
1,1,2,2-Tetrachloroethane	ug/L	27-Sep-2000	ND	ND	ND	ND	ND	
1,1,2,2-Tetrachloroethane	ug/L	5-Apr-2001	< 1.0	< 1.0	< 1.0	< 1.0	< 1.0	
1,1,2,2-Tetrachloroethane	ug/L	23-Oct-2001	< 1.0	< 1.0	< 1.0	< 1.0	< 1.0	
1,1,2,2-Tetrachloroethane	ug/L	2-Apr-2002	< 1.0	< 1.0	< 1.0	< 1.0	< 1.0	
1,1,2,2-Tetrachloroethane	ug/L	31-Oct-2002	< 1.0	< 1.0	< 1.0	< 1.0	< 1.0	
1,1,2,2-Tetrachloroethane	ug/L	1-Apr-2003	< 1.0	< 1.0	< 1.0	< 1.0	< 1.0	
1,1,2,2-Tetrachloroethane	ug/L	7-Oct-2003	< 1.0	< 1.0	< 1.0	< 1.0	< 1.0	
1,1,2,2-Tetrachloroethane	ug/L	2-Apr-2004	< 0.5	< 0.5	< 0.5	< 0.5	< 0.5	
1,1,2,2-Tetrachloroethane	ug/L	18-Oct-2004	< 0.5	< 0.5	< 0.5	< 0.5	< 0.5	
1,1,2,2-Tetrachloroethane	ug/L	4-Apr-2005	< 0.5	< 0.5		< 0.5		
1,1,2,2-Tetrachloroethane	ug/L	6-Oct-2005	< 1.0	< 1.0	< 1.0	< 1.0	< 1.0	
1,1,2,2-Tetrachloroethane	ug/L	5-Apr-2006	< 1.0	< 1.0	< 1.0	< 1.0	< 1.0	
1,1,2,2-Tetrachloroethane	ug/L	5-Oct-2006	< 1.0	< 1.0	< 1.0	< 1.0	< 1.0	
1,1,2,2-Tetrachloroethane	ug/L	2-Apr-2007	< 1.0	< 1.0	< 1.0	< 1.0	< 1.0	
1,1,2,2-Tetrachloroethane	ug/L	11-Oct-2007	< 1.0	< 1.0	< 1.0	< 1.0	< 1.0	
1,1,2,2-Tetrachloroethane	ug/L	6-Mar-2008					< 1.0	
1,1,2,2-Tetrachloroethane	ug/L	30-Jun-2008					< 1.0	
1,1,2,2-Tetrachloroethane	ug/L	1-Oct-2008	< 1.0	< 1.0	< 1.0	< 1.0	< 1.0	
1,1,2,2-Tetrachloroethane	ug/L	28-Nov-2008					< 1.0	
1,1,2,2-Tetrachloroethane	ug/L	9-Apr-2009	< 1	< 1	< 1	< 1	< 1	
1,1,2,2-Tetrachloroethane	ug/L	29-Sep-2009					< 1	
1,1,2,2-Tetrachloroethane	ug/L	1-Oct-2009	< 1	< 1	< 1	< 1	< 1	
1,1,2,2-Tetrachloroethane	µg/L	14-Oct-2010	<0.5	<0.5	<0.5	<0.5		
1,1,2,2-Tetrachloroethane	µg/L	26-Apr-2010	<0.5	<0.5	<0.5	<0.5		
1,1,2,2-Tetrachloroethane	µg/L	7-Apr-2011	<0.5	<0.5	<0.5	<0.5	<0.5	
1,1,2,2-Tetrachloroethane	µg/L	18-Jul-2011	<0.5	<0.5	<0.5	<0.5	<0.5	
1,1,2,2-Tetrachloroethane	µg/L	21-Oct-2011	<1	<1	<1	<1	<1	
1,1,2,2-Tetrachloroethane	µg/L	7-May-2012	<1	<1	<1		<1	<1
1,1,2,2-Tetrachloroethane	µg/L	3-Oct-2012	<1	<1	<1	<1	<1	<1
1,1,2-Trichloroethane	ug/L	13-May-1993	BDL	BDL	BDL		BDL	
1,1,2-Trichloroethane	ug/L	8-Jul-1993	BDL	BDL	BDL		BDL	
1,1,2-Trichloroethane	ug/L	15-Sep-1993	BDL	BDL	BDL		BDL	
1,1,2-Trichloroethane	ug/L	13-Apr-1994			BDL		BDL	
1,1,2-Trichloroethane	ug/L	27-Jun-1994	BDL	BDL	BDL		BDL	
1,1,2-Trichloroethane	ug/L	11-Jul-1994				BDL	BDL	
1,1,2-Trichloroethane	ug/L	22-Sep-1994			BDL	BDL	BDL	
1,1,2-Trichloroethane	ug/L	11-Nov-1994				BDL	BDL	
1,1,2-Trichloroethane	ug/L	30-Mar-1995			ND	ND	ND	
1,1,2-Trichloroethane	ug/L	21-Jun-1995	ND	ND	ND	ND	ND	
1,1,2-Trichloroethane	ug/L	20-Sep-1995			ND	ND	ND	
1,1,2-Trichloroethane	ug/L	10-Apr-1996			ND	ND	ND	
1,1,2-Trichloroethane	ug/L	21-Jun-1996	ND	ND	ND	ND	ND	
1,1,2-Trichloroethane	ug/L	27-Sep-1996			ND	ND	ND	
1,1,2-Trichloroethane	ug/L	9-Apr-1997			ND	ND	ND	
1,1,2-Trichloroethane	ug/L	26-Jun-1997	ND	ND	ND	ND	ND	
1,1,2-Trichloroethane	ug/L	25-Sep-1997			ND	ND	ND	
1,1,2-Trichloroethane	ug/L	1-Apr-1998			ND	ND	ND	
1,1,2-Trichloroethane	ug/L	18-Aug-1998	ND	ND	ND	ND	ND	
1,1,2-Trichloroethane	ug/L	27-Oct-1998			ND	ND	ND	
1,1,2-Trichloroethane	ug/L	8-Apr-1999			ND	ND	ND	
1,1,2-Trichloroethane	ug/L	28-Sep-1999			ND	ND	ND	
1,1,2-Trichloroethane	ug/L	6-Apr-2000	ND	ND	ND		ND	
1,1,2-Trichloroethane	ug/L	27-Sep-2000	ND	ND	ND	ND	ND	
1,1,2-Trichloroethane	ug/L	5-Apr-2001	< 1.0	< 1.0	< 1.0	< 1.0	< 1.0	

Parameter	Units	Date	MW-91-8	MW-91-9	MW-92-1A	MW-94-2B	Trip Blank	Trip Blank #2
1,1,2-Trichloroethane	ug/L	23-Oct-2001	< 1.0	< 1.0	< 1.0	< 1.0	< 1.0	
1,1,2-Trichloroethane	ug/L	2-Apr-2002	< 1.0	< 1.0	< 1.0	< 1.0	< 1.0	
1,1,2-Trichloroethane	ug/L	31-Oct-2002	< 1.0	< 1.0	< 1.0	< 1.0	< 1.0	
1,1,2-Trichloroethane	ug/L	1-Apr-2003	< 1.0	< 1.0	< 1.0	< 1.0	< 1.0	
1,1,2-Trichloroethane	ug/L	7-Oct-2003	< 1.0	< 1.0	< 1.0	< 1.0	< 1.0	
1,1,2-Trichloroethane	ug/L	2-Apr-2004	< 1.0	< 1.0	< 1.0	< 1.0	< 1.0	
1,1,2-Trichloroethane	ug/L	18-Oct-2004	< 1.0	< 1.0	< 1.0	< 1.0	< 1.0	
1,1,2-Trichloroethane	ug/L	4-Apr-2005	< 0.5	< 0.5		< 0.5		
1,1,2-Trichloroethane	ug/L	6-Oct-2005	< 1.0	< 1.0	< 1.0	< 1.0	< 1.0	
1,1,2-Trichloroethane	ug/L	5-Apr-2006	< 1.0	< 1.0	< 1.0	< 1.0	< 1.0	
1,1,2-Trichloroethane	ug/L	5-Oct-2006	< 1.0	< 1.0	< 1.0	< 1.0	< 1.0	
1,1,2-Trichloroethane	ug/L	2-Apr-2007	< 1.0	< 1.0	< 1.0	< 1.0	< 1.0	
1,1,2-Trichloroethane	ug/L	11-Oct-2007	< 1.0	< 1.0	< 1.0	< 1.0	< 1.0	
1,1,2-Trichloroethane	ug/L	6-Mar-2008					< 1.0	
1,1,2-Trichloroethane	ug/L	30-Jun-2008					< 1.0	
1,1,2-Trichloroethane	ug/L	1-Oct-2008	< 1.0	< 1.0	< 1.0	< 1.0	< 1.0	
1,1,2-Trichloroethane	ug/L	28-Nov-2008					< 1.0	
1,1,2-Trichloroethane	ug/L	9-Apr-2009	< 1	< 1	< 1	< 1	< 1	
1,1,2-Trichloroethane	ug/L	29-Sep-2009					< 1	
1,1,2-Trichloroethane	ug/L	1-Oct-2009	< 1	< 1	< 1	< 1	< 1	
1,1,2-Trichloroethane	µg/L	14-Oct-2010	<1	<1	<1	<1		
1,1,2-Trichloroethane	µg/L	26-Apr-2010	<1	<1	<1	<1		
1,1,2-Trichloroethane	µg/L	7-Apr-2011	<1	<1	<1	<1	<1	
1,1,2-Trichloroethane	µg/L	18-Jul-2011	<1	<1	<1	<1	<1	
1,1,2-Trichloroethane	µg/L	21-Oct-2011	<1	<1	<1	<1	<1	
1,1,2-Trichloroethane	µg/L	7-May-2012	<1	<1	<1		<1	<1
1,1,2-Trichloroethane	µg/L	3-Oct-2012	<1	<1	<1	<1	<1	<1
1,1,2-Trichlorotrifluoroethane	ug/L	13-May-1993	BDL	BDL	BDL		BDL	
1,1,2-Trichlorotrifluoroethane	ug/L	8-Jul-1993	BDL	BDL	BDL		BDL	
1,1,2-Trichlorotrifluoroethane	ug/L	15-Sep-1993	BDL	BDL	BDL		BDL	
1,1,2-Trichlorotrifluoroethane	ug/L	13-Apr-1994			BDL		BDL	
1,1,2-Trichlorotrifluoroethane	ug/L	27-Jun-1994	BDL	BDL	BDL		BDL	
1,1,2-Trichlorotrifluoroethane	ug/L	11-Jul-1994				BDL	BDL	
1,1,2-Trichlorotrifluoroethane	ug/L	22-Sep-1994			BDL	BDL	BDL	
1,1,2-Trichlorotrifluoroethane	ug/L	11-Nov-1994				BDL	BDL	
1,1,2-Trichlorotrifluoroethane	ug/L	30-Mar-1995			ND	ND	ND	
1,1,2-Trichlorotrifluoroethane	ug/L	21-Jun-1995	ND	ND	ND	ND	ND	
1,1,2-Trichlorotrifluoroethane	ug/L	20-Sep-1995			ND	ND	ND	
1,1,2-Trichlorotrifluoroethane	ug/L	10-Apr-1996			ND	ND	ND	
1,1,2-Trichlorotrifluoroethane	ug/L	21-Jun-1996	ND	ND	ND	ND	ND	
1,1,2-Trichlorotrifluoroethane	ug/L	27-Sep-1996			ND	ND	ND	
1,1,2-Trichlorotrifluoroethane	ug/L	9-Apr-1997			ND	ND	ND	
1,1,2-Trichlorotrifluoroethane	ug/L	26-Jun-1997	ND	ND	ND	ND	ND	
1,1,2-Trichlorotrifluoroethane	ug/L	25-Sep-1997			ND	ND	ND	
1,1,2-Trichlorotrifluoroethane	ug/L	1-Apr-1998			ND	ND	ND	
1,1,2-Trichlorotrifluoroethane	ug/L	18-Aug-1998	ND	ND	ND	ND	ND	
1,1,2-Trichlorotrifluoroethane	ug/L	27-Oct-1998			ND	ND	ND	
1,1,2-Trichlorotrifluoroethane	ug/L	8-Apr-1999			ND	ND	ND	
1,1,2-Trichlorotrifluoroethane	ug/L	28-Sep-1999			ND	ND	ND	
1,1,2-Trichlorotrifluoroethane	ug/L	6-Apr-2000	ND	ND	ND		ND	
1,1,2-Trichlorotrifluoroethane	ug/L	27-Sep-2000	ND	ND	ND	ND	ND	
1,1,2-Trichlorotrifluoroethane	ug/L	5-Apr-2001	< 1.0	< 1.0	< 1.0	< 1.0	< 1.0	
1,1,2-Trichlorotrifluoroethane	ug/L	23-Oct-2001	< 1.0	< 1.0	< 1.0	< 1.0	< 1.0	
1,1,2-Trichlorotrifluoroethane	ug/L	2-Apr-2002	< 1.0	< 1.0	< 1.0	< 1.0	< 1.0	
1,1,2-Trichlorotrifluoroethane	ug/L	31-Oct-2002	< 1.0	< 1.0	< 1.0	< 1.0	< 1.0	
1,1,2-Trichlorotrifluoroethane	ug/L	1-Apr-2003	< 1.0	< 1.0	< 1.0	< 1.0	< 1.0	
1,1,2-Trichlorotrifluoroethane	ug/L	7-Oct-2003	< 1.0	< 1.0	< 1.0		< 1.0	
1,1,2-Trichlorotrifluoroethane	ug/L	2-Apr-2004	< 1.0	< 1.0	< 1.0	< 1.0	< 1.0	
1,1,2-Trichlorotrifluoroethane	ug/L	18-Oct-2004	< 1.0	< 1.0	< 1.0	< 1.0	< 1.0	
1,1,2-Trichlorotrifluoroethane	ug/L	4-Apr-2005	< 1.0	< 1.0		< 1.0		
1,1,2-Trichlorotrifluoroethane	ug/L	6-Oct-2005	< 1.0	< 1.0	< 1.0	< 1.0	< 1.0	

Parameter	Units	Date	MW-91-8	MW-91-9	MW-92-1A	MW-94-2B	Trip Blank	Trip Blank #2
1,1,2-Trichlorotrifluoroethane	ug/L	5-Apr-2006	< 1.0	< 1.0	< 1.0	< 1.0	< 1.0	
1,1,2-Trichlorotrifluoroethane	ug/L	5-Oct-2006	< 1.0	< 1.0	< 1.0	< 1.0	< 1.0	
1,1,2-Trichlorotrifluoroethane	ug/L	2-Apr-2007	< 1.0	< 1.0	< 1.0	< 1.0	< 1.0	
1,1,2-Trichlorotrifluoroethane	ug/L	11-Oct-2007	< 1.0	< 1.0	< 1.0	< 1.0	< 1.0	
1,1,2-Trichlorotrifluoroethane	ug/L	6-Mar-2008					< 1.0	
1,1,2-Trichlorotrifluoroethane	ug/L	30-Jun-2008					< 1.0	
1,1,2-Trichlorotrifluoroethane	ug/L	1-Oct-2008	< 1.0	< 1.0	< 1.0	< 1.0	< 1.0	
1,1,2-Trichlorotrifluoroethane	ug/L	28-Nov-2008					< 1.0	
1,1,2-Trichlorotrifluoroethane	ug/L	9-Apr-2009	< 1	< 1	< 1	< 1	< 1	
1,1,2-Trichlorotrifluoroethane	ug/L	29-Sep-2009					< 1	
1,1,2-Trichlorotrifluoroethane	ug/L	1-Oct-2009	< 1	< 1	< 1	< 1	< 1	
1,1,2-Trichlorotrifluoroethane	µg/L	14-Oct-2010	<1	<1	<1	<1		
1,1,2-Trichlorotrifluoroethane	µg/L	26-Apr-2010	<1	<1	<1	<1		
1,1,2-Trichlorotrifluoroethane	µg/L	7-Apr-2011	<1	<1	<1	<1	<1	
1,1,2-Trichlorotrifluoroethane	µg/L	18-Jul-2011	<1	<1	<1	<1	<1	
1,1,2-Trichlorotrifluoroethane	µg/L	21-Oct-2011	<1	<1	<1	<1	<1	
1,1,2-Trichlorotrifluoroethane	µg/L	7-May-2012	<1	<1	<1		<1	<1
1,1,2-Trichlorotrifluoroethane	µg/L	3-Oct-2012	<1	<1	<1	<1	<1	<1
1,1-Dichloroethane	ug/L	13-May-1993	BDL	BDL	BDL		BDL	
1,1-Dichloroethane	ug/L	8-Jul-1993	BDL	BDL	BDL		BDL	
1,1-Dichloroethane	ug/L	26-Jun-1997	ND	ND	ND	ND	ND	
1,1-Dichloroethane	ug/L	25-Sep-1997			ND	ND	ND	
1,1-Dichloroethane	ug/L	1-Apr-1998			ND	ND	ND	
1,1-Dichloroethane	ug/L	18-Aug-1998	ND	ND	ND	ND	ND	
1,1-Dichloroethane	ug/L	27-Oct-1998			ND	ND	ND	
1,1-Dichloroethane	ug/L	8-Apr-1999			ND	ND	ND	
1,1-Dichloroethane	ug/L	28-Sep-1999			ND	ND	ND	
1,1-Dichloroethane	ug/L	6-Apr-2000	ND	ND	ND		ND	
1,1-Dichloroethane	ug/L	27-Sep-2000	ND	ND	ND	ND	ND	
1,1-Dichloroethane	ug/L	5-Apr-2001	< 1.0	< 1.0	< 1.0	< 1.0	< 1.0	
1,1-Dichloroethane	ug/L	23-Oct-2001	< 1.0	< 1.0	< 1.0	< 1.0	< 1.0	
1,1-Dichloroethane	ug/L	2-Apr-2002	< 1.0	< 1.0	< 1.0	< 1.0	< 1.0	
1,1-Dichloroethane	ug/L	31-Oct-2002	< 1.0	< 1.0	< 1.0	< 1.0	< 1.0	
1,1-Dichloroethane	ug/L	1-Apr-2003	< 1.0	< 1.0	< 1.0	< 1.0	< 1.0	
1,1-Dichloroethane	ug/L	7-Oct-2003	< 1.0	< 1.0	< 1.0	< 1.0	< 1.0	
1,1-Dichloroethane	ug/L	2-Apr-2004	< 1.0	< 1.0	< 1.0	< 1.0	< 1.0	
1,1-Dichloroethane	ug/L	18-Oct-2004	< 1.0	< 1.0	< 1.0	< 1.0	< 1.0	
1,1-Dichloroethane	ug/L	4-Apr-2005	< 1.0	< 1.0		< 1.0		
1,1-Dichloroethane	ug/L	6-Oct-2005	< 1.0	< 1.0	< 1.0	< 1.0	< 1.0	
1,1-Dichloroethane	ug/L	5-Apr-2006	< 1.0	< 1.0	< 1.0	< 1.0	< 1.0	
1,1-Dichloroethane	ug/L	5-Oct-2006	< 1.0	< 1.0	< 1.0	< 1.0	< 1.0	
1,1-Dichloroethane	ug/L	2-Apr-2007	< 1.0	< 1.0	< 1.0	< 1.0	< 1.0	
1,1-Dichloroethane	ug/L	11-Oct-2007	< 1.0	< 1.0	< 1.0	< 1.0	< 1.0	
1,1-Dichloroethane	ug/L	6-Mar-2008					< 1.0	
1,1-Dichloroethane	ug/L	30-Jun-2008					< 1.0	
1,1-Dichloroethane	ug/L	1-Oct-2008	< 1.0	< 1.0	< 1.0	< 1.0	< 1.0	
1,1-Dichloroethane	ug/L	28-Nov-2008					< 1.0	
1,1-Dichloroethane	ug/L	9-Apr-2009	< 1	< 1	< 1	< 1	< 1	
1,1-Dichloroethane	ug/L	29-Sep-2009					< 1	
1,1-Dichloroethane	ug/L	1-Oct-2009	< 1	< 1	< 1	< 1	< 1	
1,1-Dichloroethane	µg/L	14-Oct-2010	<1	<1	<1	<1		
1,1-Dichloroethane	µg/L	26-Apr-2010	<1	<1	<1	<1		
1,1-Dichloroethane	µg/L	7-Apr-2011	<1	<1	<1	<1	<1	
1,1-Dichloroethane	µg/L	18-Jul-2011	<1	<1	<1	<1	<1	
1,1-Dichloroethane	µg/L	21-Oct-2011	<1	<1	<1	<1	<1	
1,1-Dichloroethane	µg/L	7-May-2012	<1	<1	<1		<1	<1
1,1-Dichloroethane	µg/L	3-Oct-2012	<1	<1	<1	<1	<1	<1
1,1-Dichloroethylene	ug/L	13-May-1993	BDL	BDL	BDL		BDL	
1,1-Dichloroethylene	ug/L	8-Jul-1993	BDL	BDL	BDL		BDL	
1,1-Dichloroethylene	ug/L	15-Sep-1993	BDL	BDL	BDL		BDL	

Parameter	Units	Date	MW-91-8	MW-91-9	MW-92-1A	MW-94-2B	Trip Blank	Trip Blank #2
1,1-Dichloroethylene	ug/L	13-Apr-1994			BDL		BDL	
1,1-Dichloroethylene	ug/L	27-Jun-1994	BDL	BDL	BDL		BDL	
1,1-Dichloroethylene	ug/L	11-Jul-1994				BDL	BDL	
1,1-Dichloroethylene	ug/L	22-Sep-1994			BDL	BDL	BDL	
1,1-Dichloroethylene	ug/L	11-Nov-1994				BDL	BDL	
1,1-Dichloroethylene	ug/L	30-Mar-1995			ND	ND	ND	
1,1-Dichloroethylene	ug/L	21-Jun-1995	ND	ND	ND	ND	ND	
1,1-Dichloroethylene	ug/L	20-Sep-1995			ND	ND	ND	
1,1-Dichloroethylene	ug/L	10-Apr-1996			ND	ND	ND	
1,1-Dichloroethylene	ug/L	21-Jun-1996	ND	ND	ND	ND	ND	
1,1-Dichloroethylene	ug/L	27-Sep-1996			ND	ND	ND	
1,1-Dichloroethylene	ug/L	9-Apr-1997			ND	ND	ND	
1,1-Dichloroethylene	ug/L	26-Jun-1997	ND	ND	ND	ND	ND	
1,1-Dichloroethylene	ug/L	25-Sep-1997			ND	ND	ND	
1,1-Dichloroethylene	ug/L	1-Apr-1998			ND	ND	ND	
1,1-Dichloroethylene	ug/L	18-Aug-1998	ND	ND	ND	ND	ND	
1,1-Dichloroethylene	ug/L	27-Oct-1998			ND	ND	ND	
1,1-Dichloroethylene	ug/L	8-Apr-1999			ND	ND	ND	
1,1-Dichloroethylene	ug/L	28-Sep-1999			ND	ND	ND	
1,1-Dichloroethylene	ug/L	6-Apr-2000	ND	ND	ND		ND	
1,1-Dichloroethylene	ug/L	5-Apr-2001	< 1.0	< 1.0	< 1.0	< 1.0	< 1.0	
1,1-Dichloroethylene	ug/L	23-Oct-2001	< 1.0	< 1.0	< 1.0	< 1.0	< 1.0	
1,1-Dichloroethylene	ug/L	2-Apr-2002	< 1.0	< 1.0	< 1.0	< 1.0	< 1.0	
1,1-Dichloroethylene	ug/L	31-Oct-2002	< 1.0	< 1.0	< 1.0	< 1.0	< 1.0	
1,1-Dichloroethylene	ug/L	1-Apr-2003	< 1.0	< 1.0	< 1.0	< 1.0	< 1.0	
1,1-Dichloroethylene	ug/L	7-Oct-2003	< 1.0	< 1.0	< 1.0	< 1.0	< 1.0	
1,1-Dichloroethylene	ug/L	2-Apr-2004	< 1.0	< 1.0	< 1.0	< 1.0	< 1.0	
1,1-Dichloroethylene	ug/L	18-Oct-2004	< 1.0	< 1.0	< 1.0	< 1.0	< 1.0	
1,1-Dichloroethylene	ug/L	4-Apr-2005	< 1.0	< 1.0		< 1.0		
1,1-Dichloroethylene	ug/L	6-Oct-2005	< 1.0	< 1.0	< 1.0	< 1.0	< 1.0	
1,1-Dichloroethylene	ug/L	5-Apr-2006	< 1.0	< 1.0	< 1.0	< 1.0	< 1.0	
1,1-Dichloroethylene	ug/L	5-Oct-2006	< 1.0	< 1.0	< 1.0	< 1.0	< 1.0	
1,1-Dichloroethylene	ug/L	2-Apr-2007	< 1.0	< 1.0	< 1.0	< 1.0	< 1.0	
1,1-Dichloroethylene	ug/L	11-Oct-2007	< 1.0	< 1.0	< 1.0	< 1.0	< 1.0	
1,1-Dichloroethylene	ug/L	6-Mar-2008					< 1.0	
1,1-Dichloroethylene	ug/L	30-Jun-2008					< 1.0	
1,1-Dichloroethylene	ug/L	1-Oct-2008	< 1.0	< 1.0	< 1.0	< 1.0	< 1.0	
1,1-Dichloroethylene	ug/L	28-Nov-2008					< 1.0	
1,1-Dichloroethylene	ug/L	9-Apr-2009	< 1	< 1	< 1	< 1	< 1	
1,1-Dichloroethylene	ug/L	29-Sep-2009					< 1	
1,1-Dichloroethylene	ug/L	1-Oct-2009	< 1	< 1	< 1	< 1	< 1	
1,1-Dichloroethylene	µg/L	14-Oct-2010	<1	<1	<1	<1		
1,1-Dichloroethylene	µg/L	26-Apr-2010	<1	<1	<1	<1		
1,1-Dichloroethylene	µg/L	7-Apr-2011	<1	<1	<1	<1	<1	
1,1-Dichloroethylene	µg/L	18-Jul-2011	<1	<1	<1	<1	<1	
1,1-Dichloroethene	µg/L	21-Oct-2011	<1	<1	<1	<1	<1	
1,1-Dichloroethene	µg/L	7-May-2012	<1	<1	<1		<1	<1
1,1-Dichloroethene	µg/L	3-Oct-2012	<1	<1	<1	<1	<1	<1
1,1-Dichloropropene	ug/L	13-May-1993	BDL	BDL	BDL		BDL	
1,1-Dichloropropene	ug/L	8-Jul-1993	BDL	BDL	BDL		BDL	
1,1-Dichloropropene	ug/L	15-Sep-1993	BDL	BDL	BDL		BDL	
1,1-Dichloropropene	ug/L	13-Apr-1994			BDL		BDL	
1,1-Dichloropropene	ug/L	27-Jun-1994	BDL	BDL	BDL		BDL	
1,1-Dichloropropene	ug/L	11-Jul-1994				BDL	BDL	
1,1-Dichloropropene	ug/L	22-Sep-1994			BDL	BDL	BDL	
1,1-Dichloropropene	ug/L	11-Nov-1994				BDL	BDL	
1,1-Dichloropropene	ug/L	30-Mar-1995			ND	ND	ND	
1,1-Dichloropropene	ug/L	21-Jun-1995	ND	ND	ND	ND	ND	
1,1-Dichloropropene	ug/L	20-Sep-1995			ND	ND	ND	
1,1-Dichloropropene	ug/L	10-Apr-1996			ND	ND	ND	
1,1-Dichloropropene	ug/L	21-Jun-1996	ND	ND	ND	ND	ND	

Parameter	Units	Date	MW-91-8	MW-91-9	MW-92-1A	MW-94-2B	Trip Blank	Trip Blank #2
1,1-Dichloropropene	ug/L	27-Sep-1996			ND	ND	ND	
1,1-Dichloropropene	ug/L	9-Apr-1997			ND	ND	ND	
1,1-Dichloropropene	ug/L	26-Jun-1997	ND	ND	ND	ND	ND	
1,1-Dichloropropene	ug/L	25-Sep-1997			ND	ND	ND	
1,1-Dichloropropene	ug/L	1-Apr-1998			ND	ND	ND	
1,1-Dichloropropene	ug/L	18-Aug-1998	ND	ND	ND	ND	ND	
1,1-Dichloropropene	ug/L	27-Oct-1998			ND	ND	ND	
1,1-Dichloropropene	ug/L	8-Apr-1999			ND	ND	ND	
1,1-Dichloropropene	ug/L	28-Sep-1999			ND	ND	ND	
1,1-Dichloropropene	ug/L	6-Apr-2000	ND	ND	ND		ND	
1,1-Dichloropropene	ug/L	27-Sep-2000	ND	ND	ND	ND	ND	
1,1-Dichloropropene	ug/L	5-Apr-2001	< 1.0	< 1.0	< 1.0	< 1.0	< 1.0	
1,1-Dichloropropene	ug/L	23-Oct-2001	< 1.0	< 1.0	< 1.0	< 1.0	< 1.0	
1,1-Dichloropropene	ug/L	2-Apr-2002	< 1.0	< 1.0	< 1.0	< 1.0	< 1.0	
1,1-Dichloropropene	ug/L	31-Oct-2002	< 1.0	< 1.0	< 1.0	< 1.0	< 1.0	
1,1-Dichloropropene	ug/L	1-Apr-2003	< 1.0	< 1.0	< 1.0	< 1.0	< 1.0	
1,1-Dichloropropene	ug/L	7-Oct-2003	< 1.0	< 1.0	< 1.0	< 1.0	< 1.0	
1,1-Dichloropropene	ug/L	2-Apr-2004	< 0.5	< 0.5	< 0.5	< 0.5	< 0.5	
1,1-Dichloropropene	ug/L	18-Oct-2004	< 0.5	< 0.5	< 0.5	< 0.5	< 0.5	
1,1-Dichloropropene	ug/L	4-Apr-2005	< 0.5	< 0.5		< 0.5		
1,1-Dichloropropene	ug/L	6-Oct-2005	< 1.0	< 1.0	< 1.0	< 1.0	< 1.0	
1,1-Dichloropropene	ug/L	5-Apr-2006	< 1.0	< 1.0	< 1.0	< 1.0	< 1.0	
1,1-Dichloropropene	ug/L	5-Oct-2006	< 1.0	< 1.0	< 1.0	< 1.0	< 1.0	
1,1-Dichloropropene	ug/L	2-Apr-2007	< 1.0	< 1.0	< 1.0	< 1.0	< 1.0	
1,1-Dichloropropene	ug/L	11-Oct-2007	< 1.0	< 1.0	< 1.0	< 1.0	< 1.0	
1,1-Dichloropropene	ug/L	6-Mar-2008					< 1.0	
1,1-Dichloropropene	ug/L	30-Jun-2008					< 1.0	
1,1-Dichloropropene	ug/L	1-Oct-2008	< 1.0	< 1.0	< 1.0	< 1.0	< 1.0	
1,1-Dichloropropene	ug/L	28-Nov-2008					< 1.0	
1,1-Dichloropropene	ug/L	9-Apr-2009	< 1	< 1	< 1	< 1	< 1	
1,1-Dichloropropene	ug/L	29-Sep-2009					< 1	
1,1-Dichloropropene	ug/L	1-Oct-2009	< 1	< 1	< 1	< 1	< 1	
1,1-Dichloropropene	µg/L	14-Oct-2010	<0.5	<0.5	<0.5	<0.5		
1,1-Dichloropropene	µg/L	26-Apr-2010	<0.5	<0.5	<0.5	<0.5		
1,1-Dichloropropene	µg/L	7-Apr-2011	<0.5	<0.5	<0.5	<0.5	<0.5	
1,1-Dichloropropene	µg/L	18-Jul-2011	<0.5	<0.5	<0.5	<0.5	<0.5	
1,1-Dichloropropene	µg/L	21-Oct-2011	<1	<1	<1	<1	<1	
1,1-Dichloropropene	µg/L	7-May-2012	<1	<1	<1		<1	<1
1,1-Dichloropropene	µg/L	3-Oct-2012	<1	<1	<1	<1	<1	<1
1,2,3-Trichlorobenzene	ug/L	13-May-1993	BDL	BDL	BDL		BDL	
1,2,3-Trichlorobenzene	ug/L	8-Jul-1993	BDL	BDL	BDL		BDL	
1,2,3-Trichlorobenzene	ug/L	15-Sep-1993	BDL	BDL	BDL		BDL	
1,2,3-Trichlorobenzene	ug/L	13-Apr-1994			BDL		BDL	
1,2,3-Trichlorobenzene	ug/L	27-Jun-1994	BDL	BDL	BDL		BDL	
1,2,3-Trichlorobenzene	ug/L	11-Jul-1994				BDL	BDL	
1,2,3-Trichlorobenzene	ug/L	22-Sep-1994			BDL	BDL	BDL	
1,2,3-Trichlorobenzene	ug/L	11-Nov-1994				BDL	BDL	
1,2,3-Trichlorobenzene	ug/L	30-Mar-1995			ND	ND	ND	
1,2,3-Trichlorobenzene	ug/L	21-Jun-1995	ND	ND	ND	ND	ND	
1,2,3-Trichlorobenzene	ug/L	20-Sep-1995			ND	ND	ND	
1,2,3-Trichlorobenzene	ug/L	10-Apr-1996			ND	ND	ND	
1,2,3-Trichlorobenzene	ug/L	21-Jun-1996	ND	ND	ND	ND	ND	
1,2,3-Trichlorobenzene	ug/L	27-Sep-1996			ND	ND	ND	
1,2,3-Trichlorobenzene	ug/L	9-Apr-1997			ND	ND	ND	
1,2,3-Trichlorobenzene	ug/L	26-Jun-1997	ND	ND	ND	ND	ND	
1,2,3-Trichlorobenzene	ug/L	25-Sep-1997			ND	ND	ND	
1,2,3-Trichlorobenzene	ug/L	1-Apr-1998			ND	ND	ND	
1,2,3-Trichlorobenzene	ug/L	18-Aug-1998	ND	ND	ND	ND	ND	
1,2,3-Trichlorobenzene	ug/L	27-Oct-1998			ND	ND	ND	
1,2,3-Trichlorobenzene	ug/L	8-Apr-1999			ND	ND	ND	
1,2,3-Trichlorobenzene	ug/L	28-Sep-1999			ND	ND	ND	

Parameter	Units	Date	MW-91-8	MW-91-9	MW-92-1A	MW-94-2B	Trip Blank	Trip Blank #2
1,2,3-Trichlorobenzene	ug/L	6-Apr-2000	ND	ND	ND		ND	
1,2,3-Trichlorobenzene	ug/L	27-Sep-2000	ND	ND	ND	ND	ND	
1,2,3-Trichlorobenzene	ug/L	5-Apr-2001	< 2.0	< 2.0	< 2.0	< 2.0	< 2.0	
1,2,3-Trichlorobenzene	ug/L	23-Oct-2001	< 2.0	< 2.0	< 2.0	< 2.0	< 2.0	
1,2,3-Trichlorobenzene	ug/L	2-Apr-2002	< 2.0	< 2.0	< 2.0	< 2.0	< 2.0	
1,2,3-Trichlorobenzene	ug/L	31-Oct-2002	< 2.0	< 2.0	< 2.0	< 2.0	< 2.0	
1,2,3-Trichlorobenzene	ug/L	1-Apr-2003	< 2.0	< 2.0	< 2.0	< 2.0	< 2.0	
1,2,3-Trichlorobenzene	ug/L	7-Oct-2003	< 2.0	< 2.0	< 2.0	< 2.0	< 2.0	
1,2,3-Trichlorobenzene	ug/L	2-Apr-2004	< 1.0	< 1.0	< 1.0	< 1.0	< 1.0	
1,2,3-Trichlorobenzene	ug/L	18-Oct-2004	< 1.0	< 1.0	< 1.0	< 1.0	< 1.0	
1,2,3-Trichlorobenzene	ug/L	4-Apr-2005	< 1.0	< 1.0		< 1.0		
1,2,3-Trichlorobenzene	ug/L	6-Oct-2005	< 2.0	< 2.0	< 2.0	< 2.0	< 2.0	
1,2,3-Trichlorobenzene	ug/L	5-Apr-2006	< 2.0	< 2.0	< 2.0	< 2.0	< 2.0	
1,2,3-Trichlorobenzene	ug/L	5-Oct-2006	< 2.0	< 2.0	< 2.0	< 2.0	< 2.0	
1,2,3-Trichlorobenzene	ug/L	2-Apr-2007	< 2.0	< 2.0	< 2.0	< 2.0	< 2.0	
1,2,3-Trichlorobenzene	ug/L	11-Oct-2007	< 2.0	< 2.0	< 2.0	< 2.0	< 2.0	
1,2,3-Trichlorobenzene	ug/L	6-Mar-2008					< 2.0	
1,2,3-Trichlorobenzene	ug/L	30-Jun-2008					< 2.0	
1,2,3-Trichlorobenzene	ug/L	1-Oct-2008	< 2.0	< 2.0	< 2.0	< 2.0	< 2.0	
1,2,3-Trichlorobenzene	ug/L	28-Nov-2008					< 2.0	
1,2,3-Trichlorobenzene	ug/L	9-Apr-2009	< 2	< 2	< 2	< 2	< 2	
1,2,3-Trichlorobenzene	ug/L	29-Sep-2009					< 2	
1,2,3-Trichlorobenzene	ug/L	1-Oct-2009	< 2	< 2	< 2	< 2	< 2	
1,2,3-Trichlorobenzene	µg/L	14-Oct-2010	<1	<1	<1	<1		
1,2,3-Trichlorobenzene	µg/L	26-Apr-2010	<1	<1	<1	<1		
1,2,3-Trichlorobenzene	µg/L	7-Apr-2011	<1	<1	<1	<1	<1	
1,2,3-Trichlorobenzene	µg/L	18-Jul-2011	<1	<1	<1	<1	<1	
1,2,3-Trichlorobenzene	µg/L	21-Oct-2011	<1	<1	<1	<1	<1	
1,2,3-Trichlorobenzene	µg/L	7-May-2012	<1	<1	<1		<1	<1
1,2,3-Trichlorobenzene	µg/L	3-Oct-2012	<1	<1	<1	<1	<1	<1
1,2,3-Trichloropropane	ug/L	13-May-1993	BDL	BDL	BDL		BDL	
1,2,3-Trichloropropane	ug/L	8-Jul-1993	BDL	BDL	BDL		BDL	
1,2,3-Trichloropropane	ug/L	15-Sep-1993	BDL	BDL	BDL		BDL	
1,2,3-Trichloropropane	ug/L	13-Apr-1994			BDL		BDL	
1,2,3-Trichloropropane	ug/L	27-Jun-1994	BDL	BDL	BDL		BDL	
1,2,3-Trichloropropane	ug/L	11-Jul-1994				BDL	BDL	
1,2,3-Trichloropropane	ug/L	22-Sep-1994			BDL	BDL	BDL	
1,2,3-Trichloropropane	ug/L	11-Nov-1994				BDL	BDL	
1,2,3-Trichloropropane	ug/L	30-Mar-1995			ND	ND	ND	
1,2,3-Trichloropropane	ug/L	21-Jun-1995	ND	ND	ND	ND	ND	
1,2,3-Trichloropropane	ug/L	20-Sep-1995			ND	ND	ND	
1,2,3-Trichloropropane	ug/L	10-Apr-1996			ND	ND	ND	
1,2,3-Trichloropropane	ug/L	21-Jun-1996	ND	ND	ND	ND	ND	
1,2,3-Trichloropropane	ug/L	27-Sep-1996			ND	ND	ND	
1,2,3-Trichloropropane	ug/L	9-Apr-1997			ND	ND	ND	
1,2,3-Trichloropropane	ug/L	26-Jun-1997	ND	ND	ND	ND	ND	
1,2,3-Trichloropropane	ug/L	25-Sep-1997			ND	ND	ND	
1,2,3-Trichloropropane	ug/L	1-Apr-1998			ND	ND	ND	
1,2,3-Trichloropropane	ug/L	18-Aug-1998	ND	ND	ND	ND	ND	
1,2,3-Trichloropropane	ug/L	27-Oct-1998			ND	ND	ND	
1,2,3-Trichloropropane	ug/L	8-Apr-1999			ND	ND	ND	
1,2,3-Trichloropropane	ug/L	28-Sep-1999			ND	ND	ND	
1,2,3-Trichloropropane	ug/L	6-Apr-2000	ND	ND	ND		ND	
1,2,3-Trichloropropane	ug/L	27-Sep-2000	ND	ND	ND	ND	ND	
1,2,3-Trichloropropane	ug/L	5-Apr-2001	< 1.0	< 1.0	< 1.0	< 1.0	< 1.0	
1,2,3-Trichloropropane	ug/L	23-Oct-2001	< 1.0	< 1.0	< 1.0	< 1.0	< 1.0	
1,2,3-Trichloropropane	ug/L	2-Apr-2002	< 1.0	< 1.0	< 1.0	< 1.0	< 1.0	
1,2,3-Trichloropropane	ug/L	31-Oct-2002	< 1.0	< 1.0	< 1.0	< 1.0	< 1.0	
1,2,3-Trichloropropane	ug/L	1-Apr-2003	< 1.0	< 1.0	< 1.0	< 1.0	< 1.0	
1,2,3-Trichloropropane	ug/L	7-Oct-2003	< 1.0	< 1.0	< 1.0		< 1.0	
1,2,3-Trichloropropane	ug/L	2-Apr-2004	< 1.0	< 1.0	< 1.0	< 1.0	< 1.0	

Parameter	Units	Date	MW-91-8	MW-91-9	MW-92-1A	MW-94-2B	Trip Blank	Trip Blank #2
1,2,3-Trichloropropane	ug/L	18-Oct-2004	< 1.0	< 1.0	< 1.0	< 1.0	< 1.0	
1,2,3-Trichloropropane	ug/L	4-Apr-2005	< 1.0	< 1.0		< 1.0		
1,2,3-Trichloropropane	ug/L	6-Oct-2005	< 1.0	< 1.0	< 1.0	< 1.0	< 1.0	
1,2,3-Trichloropropane	ug/L	5-Apr-2006	< 1.0	< 1.0	< 1.0	< 1.0	< 1.0	
1,2,3-Trichloropropane	ug/L	5-Oct-2006	< 1.0	< 1.0	< 1.0	< 1.0	< 1.0	
1,2,3-Trichloropropane	ug/L	2-Apr-2007	< 2.0	< 2.0	< 2.0	< 2.0	< 2.0	
1,2,3-Trichloropropane	ug/L	11-Oct-2007	< 2.0	< 2.0	< 2.0	< 2.0	< 2.0	
1,2,3-Trichloropropane	ug/L	6-Mar-2008					< 2.0	
1,2,3-Trichloropropane	ug/L	30-Jun-2008					< 2.0	
1,2,3-Trichloropropane	ug/L	1-Oct-2008	< 2.0	< 2.0	< 2.0	< 2.0	< 2.0	
1,2,3-Trichloropropane	ug/L	28-Nov-2008					< 2.0	
1,2,3-Trichloropropane	ug/L	9-Apr-2009	< 2	< 2	< 2	< 2	< 2	
1,2,3-Trichloropropane	ug/L	29-Sep-2009					< 2	
1,2,3-Trichloropropane	ug/L	1-Oct-2009	< 2	< 2	< 2	< 2	< 2	
1,2,3-Trichloropropane	µg/L	14-Oct-2010	<1	<1	<1	<1		
1,2,3-Trichloropropane	µg/L	26-Apr-2010	<1	<1	<1	<1		
1,2,3-Trichloropropane	µg/L	7-Apr-2011	<1	<1	<1	<1	<1	
1,2,3-Trichloropropane	µg/L	18-Jul-2011	<1	<1	<1	<1	<1	
1,2,3-Trichloropropane	µg/L	21-Oct-2011	<4	<4	<4	<4	<4	
1,2,3-Trichloropropane	µg/L	7-May-2012	<4	<4	<4		<4	<4
1,2,3-Trichloropropane	µg/L	3-Oct-2012	<4	<4	<4	<4	<4	<4
1,2,4-Trichlorobenzene	ug/L	13-May-1993	BDL	BDL	BDL		BDL	
1,2,4-Trichlorobenzene	ug/L	8-Jul-1993	BDL	BDL	BDL		BDL	
1,2,4-Trichlorobenzene	ug/L	15-Sep-1993	BDL	BDL	BDL		BDL	
1,2,4-Trichlorobenzene	ug/L	13-Apr-1994			BDL		BDL	
1,2,4-Trichlorobenzene	ug/L	27-Jun-1994	BDL	BDL	BDL		BDL	
1,2,4-Trichlorobenzene	ug/L	11-Jul-1994				BDL	BDL	
1,2,4-Trichlorobenzene	ug/L	22-Sep-1994			BDL	BDL	BDL	
1,2,4-Trichlorobenzene	ug/L	11-Nov-1994				BDL	BDL	
1,2,4-Trichlorobenzene	ug/L	30-Mar-1995			ND	ND	ND	
1,2,4-Trichlorobenzene	ug/L	21-Jun-1995	ND	ND	ND	ND	ND	
1,2,4-Trichlorobenzene	ug/L	20-Sep-1995			ND	ND	ND	
1,2,4-Trichlorobenzene	ug/L	10-Apr-1996			ND	ND	ND	
1,2,4-Trichlorobenzene	ug/L	21-Jun-1996	ND	ND	ND	ND	ND	
1,2,4-Trichlorobenzene	ug/L	27-Sep-1996			ND	ND	ND	
1,2,4-Trichlorobenzene	ug/L	9-Apr-1997			ND	ND	ND	
1,2,4-Trichlorobenzene	ug/L	26-Jun-1997	ND	ND	ND	ND	ND	
1,2,4-Trichlorobenzene	ug/L	25-Sep-1997			ND	ND	ND	
1,2,4-Trichlorobenzene	ug/L	1-Apr-1998			ND	ND	ND	
1,2,4-Trichlorobenzene	ug/L	18-Aug-1998	ND	ND	ND	ND	ND	
1,2,4-Trichlorobenzene	ug/L	27-Oct-1998			ND	ND	ND	
1,2,4-Trichlorobenzene	ug/L	8-Apr-1999			ND	ND	ND	
1,2,4-Trichlorobenzene	ug/L	28-Sep-1999			ND	ND	ND	
1,2,4-Trichlorobenzene	ug/L	6-Apr-2000	ND	ND	ND		ND	
1,2,4-Trichlorobenzene	ug/L	5-Apr-2001	< 1.0	< 1.0	< 1.0	< 1.0	< 1.0	
1,2,4-Trichlorobenzene	ug/L	23-Oct-2001	< 1.0	< 1.0	< 1.0	< 1.0	< 1.0	
1,2,4-Trichlorobenzene	ug/L	2-Apr-2002	< 1.0	< 1.0	< 1.0	< 1.0	< 1.0	
1,2,4-Trichlorobenzene	ug/L	31-Oct-2002	< 1.0	< 1.0	< 1.0	< 1.0	< 1.0	
1,2,4-Trichlorobenzene	ug/L	1-Apr-2003	< 1.0	< 1.0	< 1.0	< 1.0	< 1.0	
1,2,4-Trichlorobenzene	ug/L	7-Oct-2003	< 2.0	< 2.0	< 2.0	< 2.0	< 2.0	
1,2,4-Trichlorobenzene	ug/L	2-Apr-2004	< 1.0	< 1.0	< 1.0	< 1.0	< 1.0	
1,2,4-Trichlorobenzene	ug/L	18-Oct-2004	< 1.0	< 1.0	< 1.0	< 1.0	< 1.0	
1,2,4-Trichlorobenzene	ug/L	4-Apr-2005	< 1.0	< 1.0		< 1.0		
1,2,4-Trichlorobenzene	ug/L	6-Oct-2005	< 2.0	< 2.0	< 2.0	< 2.0	< 2.0	
1,2,4-Trichlorobenzene	ug/L	5-Apr-2006	< 2.0	< 2.0	< 2.0	< 2.0	< 2.0	
1,2,4-Trichlorobenzene	ug/L	5-Oct-2006	< 2.0	< 2.0	< 2.0	< 2.0	< 2.0	
1,2,4-Trichlorobenzene	ug/L	2-Apr-2007	< 2.0	< 2.0	< 2.0	< 2.0	< 2.0	
1,2,4-Trichlorobenzene	ug/L	11-Oct-2007	< 2.0	< 2.0	< 2.0	< 2.0	< 2.0	
1,2,4-Trichlorobenzene	ug/L	6-Mar-2008					< 2.0	
1,2,4-Trichlorobenzene	ug/L	30-Jun-2008					< 2.0	
1,2,4-Trichlorobenzene	ug/L	1-Oct-2008	< 2.0	< 2.0	< 2.0	< 2.0	< 2.0	

Parameter	Units	Date	MW-91-8	MW-91-9	MW-92-1A	MW-94-2B	Trip Blank	Trip Blank #2
1,2,4-Trichlorobenzene	ug/L	28-Nov-2008					< 2.0	
1,2,4-Trichlorobenzene	ug/L	9-Apr-2009	< 2	< 2	< 2	< 2	< 2	
1,2,4-Trichlorobenzene	ug/L	29-Sep-2009					< 2	
1,2,4-Trichlorobenzene	ug/L	1-Oct-2009	< 2	< 2	< 2	< 2	< 2	
1,2,4-Trichlorobenzene	µg/L	14-Oct-2010	<1	<1	<1	<1		
1,2,4-Trichlorobenzene	µg/L	26-Apr-2010	<1	<1	<1	<1		
1,2,4-Trichlorobenzene	µg/L	7-Apr-2011	<1	<1	<1	<1	<1	
1,2,4-Trichlorobenzene	µg/L	18-Jul-2011	<1	<1	<1	<1	<1	
1,2,4-Trichlorobenzene	µg/L	21-Oct-2011	<1	<1	<1	<1	<1	
1,2,4-Trichlorobenzene	µg/L	7-May-2012	<1	<1	<1		<1	<1
1,2,4-Trichlorobenzene	µg/L	3-Oct-2012	<1	<1	<1	<1	<1	<1
1,2,4-Trimethylbenzene	ug/L	13-May-1993	BDL	BDL	BDL		BDL	
1,2,4-Trimethylbenzene	ug/L	8-Jul-1993	BDL	BDL	BDL		BDL	
1,2,4-Trimethylbenzene	ug/L	15-Sep-1993	BDL	BDL	BDL		BDL	
1,2,4-Trimethylbenzene	ug/L	13-Apr-1994			BDL		BDL	
1,2,4-Trimethylbenzene	ug/L	27-Jun-1994	BDL	BDL	BDL		BDL	
1,2,4-Trimethylbenzene	ug/L	11-Jul-1994				BDL	BDL	
1,2,4-Trimethylbenzene	ug/L	22-Sep-1994			BDL	BDL	BDL	
1,2,4-Trimethylbenzene	ug/L	11-Nov-1994				BDL	BDL	
1,2,4-Trimethylbenzene	ug/L	30-Mar-1995			ND	ND	ND	
1,2,4-Trimethylbenzene	ug/L	21-Jun-1995	ND	ND	ND	ND	ND	
1,2,4-Trimethylbenzene	ug/L	20-Sep-1995			ND	ND	ND	
1,2,4-Trimethylbenzene	ug/L	10-Apr-1996			ND	ND	ND	
1,2,4-Trimethylbenzene	ug/L	21-Jun-1996	ND	ND	ND	ND	ND	
1,2,4-Trimethylbenzene	ug/L	27-Sep-1996			ND	ND	ND	
1,2,4-Trimethylbenzene	ug/L	9-Apr-1997			ND	ND	ND	
1,2,4-Trimethylbenzene	ug/L	26-Jun-1997	ND	ND	ND	ND	ND	
1,2,4-Trimethylbenzene	ug/L	25-Sep-1997			ND	ND	ND	
1,2,4-Trimethylbenzene	ug/L	1-Apr-1998			ND	ND	ND	
1,2,4-Trimethylbenzene	ug/L	18-Aug-1998	ND	ND	ND	ND	ND	
1,2,4-Trimethylbenzene	ug/L	27-Oct-1998			ND	ND	ND	
1,2,4-Trimethylbenzene	ug/L	8-Apr-1999			ND	ND	ND	
1,2,4-Trimethylbenzene	ug/L	28-Sep-1999			ND	ND	ND	
1,2,4-Trimethylbenzene	ug/L	6-Apr-2000	ND	ND	ND		ND	
1,2,4-Trimethylbenzene	ug/L	5-Apr-2001	< 1.0	< 1.0	< 1.0	< 1.0	< 1.0	
1,2,4-Trimethylbenzene	ug/L	23-Oct-2001	< 1.0	< 1.0	< 1.0	< 1.0	< 1.0	
1,2,4-Trimethylbenzene	ug/L	2-Apr-2002	< 1.0	< 1.0	< 1.0	< 1.0	< 1.0	
1,2,4-Trimethylbenzene	ug/L	31-Oct-2002	< 1.0	< 1.0	< 1.0	< 1.0	< 1.0	
1,2,4-Trimethylbenzene	ug/L	1-Apr-2003	< 1.0	< 1.0	< 1.0	< 1.0	< 1.0	
1,2,4-Trimethylbenzene	ug/L	7-Oct-2003	< 1.0	< 1.0	< 1.0		< 1.0	
1,2,4-Trimethylbenzene	ug/L	2-Apr-2004	< 1.0	< 1.0	< 1.0	< 1.0	< 1.0	
1,2,4-Trimethylbenzene	ug/L	18-Oct-2004	< 1.0	< 1.0	< 1.0	< 1.0	< 1.0	
1,2,4-Trimethylbenzene	ug/L	4-Apr-2005	< 1.0	< 1.0		< 1.0		
1,2,4-Trimethylbenzene	ug/L	6-Oct-2005	< 1.0	< 1.0	< 1.0	< 1.0	< 1.0	
1,2,4-Trimethylbenzene	ug/L	5-Apr-2006	< 1.0	< 1.0	< 1.0	< 1.0	< 1.0	
1,2,4-Trimethylbenzene	ug/L	5-Oct-2006	< 1.0	< 1.0	< 1.0	< 1.0	< 1.0	
1,2,4-Trimethylbenzene	ug/L	2-Apr-2007	< 1.0	< 1.0	< 1.0	< 1.0	< 1.0	
1,2,4-Trimethylbenzene	ug/L	11-Oct-2007	< 1.0	< 1.0	< 1.0	< 1.0	< 1.0	
1,2,4-Trimethylbenzene	ug/L	6-Mar-2008					< 1.0	
1,2,4-Trimethylbenzene	ug/L	30-Jun-2008					< 1.0	
1,2,4-Trimethylbenzene	ug/L	1-Oct-2008	< 1.0	< 1.0	< 1.0	< 1.0	< 1.0	
1,2,4-Trimethylbenzene	ug/L	28-Nov-2008					< 1.0	
1,2,4-Trimethylbenzene	ug/L	9-Apr-2009	< 1	< 1	< 1	< 1	< 1	
1,2,4-Trimethylbenzene	ug/L	29-Sep-2009					< 100	
1,2,4-Trimethylbenzene	ug/L	1-Oct-2009	< 1	< 1	< 1	< 1	< 1	
1,2,4-Trimethylbenzene	µg/L	14-Oct-2010	<1	<1	<1	<1		
1,2,4-Trimethylbenzene	µg/L	26-Apr-2010	<1	<1	<1	<1		
1,2,4-Trimethylbenzene	µg/L	7-Apr-2011	<1	<1	<1	<1	<1	
1,2,4-Trimethylbenzene	µg/L	18-Jul-2011	<1	<1	<1	<1	<1	
1,2,4-Trimethylbenzene	µg/L	21-Oct-2011	<1	<1	<1	<1	<1	
1,2,4-Trimethylbenzene	µg/L	7-May-2012	<1	<1	<1		<1	<1

Parameter	Units	Date	MW-91-8	MW-91-9	MW-92-1A	MW-94-2B	Trip Blank	Trip Blank #2
1,2,4-Trimethylbenzene	µg/L	3-Oct-2012	<1	<1	<1	<1	<1	<1
1,2-Dibromo-3-chloropropane	ug/L	13-May-1993	BDL	BDL	BDL		BDL	
1,2-Dibromo-3-chloropropane	ug/L	8-Jul-1993	BDL	BDL	BDL		BDL	
1,2-Dibromo-3-chloropropane	ug/L	15-Sep-1993	BDL	BDL	BDL		BDL	
1,2-Dibromo-3-chloropropane	ug/L	13-Apr-1994			BDL		BDL	
1,2-Dibromo-3-chloropropane	ug/L	27-Jun-1994	BDL	BDL	BDL		BDL	
1,2-Dibromo-3-chloropropane	ug/L	11-Jul-1994				BDL	BDL	
1,2-Dibromo-3-chloropropane	ug/L	22-Sep-1994			BDL	BDL	BDL	
1,2-Dibromo-3-chloropropane	ug/L	11-Nov-1994				BDL	BDL	
1,2-Dibromo-3-chloropropane	ug/L	30-Mar-1995			ND	ND	ND	
1,2-Dibromo-3-chloropropane	ug/L	21-Jun-1995	ND	ND	ND	ND	ND	
1,2-Dibromo-3-chloropropane	ug/L	20-Sep-1995			ND	ND	ND	
1,2-Dibromo-3-chloropropane	ug/L	10-Apr-1996			ND	ND	ND	
1,2-Dibromo-3-chloropropane	ug/L	21-Jun-1996	ND	ND	ND	ND	ND	
1,2-Dibromo-3-chloropropane	ug/L	27-Sep-1996			ND	ND	ND	
1,2-Dibromo-3-chloropropane	ug/L	9-Apr-1997			ND	ND	ND	
1,2-Dibromo-3-chloropropane	ug/L	26-Jun-1997	ND	ND	ND	ND	ND	
1,2-Dibromo-3-chloropropane	ug/L	25-Sep-1997			ND	ND	ND	
1,2-Dibromo-3-chloropropane	ug/L	1-Apr-1998			ND	ND	ND	
1,2-Dibromo-3-chloropropane	ug/L	18-Aug-1998	ND	ND	ND	ND	ND	
1,2-Dibromo-3-chloropropane	ug/L	27-Oct-1998			ND	ND	ND	
1,2-Dibromo-3-chloropropane	ug/L	8-Apr-1999			ND	ND	ND	
1,2-Dibromo-3-chloropropane	ug/L	28-Sep-1999			ND	ND	ND	
1,2-Dibromo-3-chloropropane	ug/L	6-Apr-2000	ND	ND	ND		ND	
1,2-Dibromo-3-chloropropane	ug/L	27-Sep-2000	ND	ND	ND		ND	
1,2-Dibromo-3-chloropropane	ug/L	5-Apr-2001	< 1.0	< 1.0	< 1.0	< 1.0	< 1.0	
1,2-Dibromo-3-chloropropane	ug/L	23-Oct-2001	< 2.0	< 2.0	< 2.0	< 2.0	< 2.0	
1,2-Dibromo-3-chloropropane	ug/L	2-Apr-2002	< 2.0	< 2.0	< 2.0	< 2.0	< 2.0	
1,2-Dibromo-3-chloropropane	ug/L	31-Oct-2002	< 2.0	< 2.0	< 2.0	< 2.0	< 2.0	
1,2-Dibromo-3-chloropropane	ug/L	1-Apr-2003	< 2.0	< 2.0	< 2.0	< 2.0	< 2.0	
1,2-Dibromo-3-chloropropane	ug/L	7-Oct-2003	< 2.0	< 2.0	< 2.0	< 2.0	< 2.0	
1,2-Dibromo-3-chloropropane	ug/L	2-Apr-2004	< 1.0	< 1.0	< 1.0	< 1.0	< 1.0	
1,2-Dibromo-3-chloropropane	ug/L	18-Oct-2004	< 1.0	< 1.0	< 1.0	< 1.0	< 1.0	
1,2-Dibromo-3-chloropropane	ug/L	4-Apr-2005	< 1.0	< 1.0		< 1.0		
1,2-Dibromo-3-chloropropane	ug/L	6-Oct-2005	< 2.0	< 2.0	< 2.0	< 2.0	< 2.0	
1,2-Dibromo-3-chloropropane	ug/L	5-Apr-2006	< 2.0	< 2.0	< 2.0	< 2.0	< 2.0	
1,2-Dibromo-3-chloropropane	ug/L	5-Oct-2006	< 2.0	< 2.0	< 2.0	< 2.0	< 2.0	
1,2-Dibromo-3-chloropropane	ug/L	2-Apr-2007	< 2.0	< 2.0	< 2.0	< 2.0	< 2.0	
1,2-Dibromo-3-chloropropane	ug/L	11-Oct-2007	< 2.0	< 2.0	< 2.0	< 2.0	< 2.0	
1,2-Dibromo-3-chloropropane	ug/L	6-Mar-2008					< 2.0	
1,2-Dibromo-3-chloropropane	ug/L	30-Jun-2008					< 2.0	
1,2-Dibromo-3-chloropropane	ug/L	1-Oct-2008	< 2.0	< 2.0	< 2.0	< 2.0	< 2.0	
1,2-Dibromo-3-chloropropane	ug/L	28-Nov-2008					< 2.0	
1,2-Dibromo-3-chloropropane	ug/L	9-Apr-2009	< 2	< 2	< 2	< 2	< 2	
1,2-Dibromo-3-chloropropane	ug/L	29-Sep-2009					< 2	
1,2-Dibromo-3-chloropropane	ug/L	1-Oct-2009	< 2	< 2	< 2	< 2	< 2	
1,2-Dibromo-3-chloropropane	µg/L	14-Oct-2010	<1	<1	<1	<1		
1,2-Dibromo-3-chloropropane	µg/L	26-Apr-2010	<1	<1	<1	<1		
1,2-Dibromo-3-chloropropane	µg/L	7-Apr-2011	<1	<1	<1	<1	<1	
1,2-Dibromo-3-chloropropane	µg/L	18-Jul-2011	<1	<1	<1	<1	<1	
1,2-Dibromo-3-chloropropane	µg/L	21-Oct-2011	<4	<4	<4	<4	<4	
1,2-Dibromo-3-chloropropane	µg/L	7-May-2012	<4	<4	<4		<4	<4
1,2-Dibromo-3-chloropropane	µg/L	3-Oct-2012	<4	<4	<4	<4	<4	<4
1,2-Dibromoethane	ug/L	13-May-1993	BDL	BDL	BDL		BDL	
1,2-Dibromoethane	ug/L	8-Jul-1993	BDL	BDL	BDL		BDL	
1,2-Dibromoethane	ug/L	15-Sep-1993	BDL	BDL	BDL		BDL	
1,2-Dibromoethane	ug/L	13-Apr-1994			BDL		BDL	
1,2-Dibromoethane	ug/L	27-Jun-1994	BDL	BDL	BDL		BDL	
1,2-Dibromoethane	ug/L	11-Jul-1994				BDL	BDL	
1,2-Dibromoethane	ug/L	22-Sep-1994			BDL	BDL	BDL	

Parameter	Units	Date	MW-91-8	MW-91-9	MW-92-1A	MW-94-2B	Trip Blank	Trip Blank #2
1,2-Dibromoethane	ug/L	11-Nov-1994				BDL	BDL	
1,2-Dibromoethane	ug/L	30-Mar-1995			ND	ND	ND	
1,2-Dibromoethane	ug/L	21-Jun-1995	ND	ND	ND	ND	ND	
1,2-Dibromoethane	ug/L	20-Sep-1995			ND	ND	ND	
1,2-Dibromoethane	ug/L	10-Apr-1996			ND	ND	ND	
1,2-Dibromoethane	ug/L	21-Jun-1996	ND	ND	ND	ND	ND	
1,2-Dibromoethane	ug/L	27-Sep-1996			ND	ND	ND	
1,2-Dibromoethane	ug/L	9-Apr-1997			ND	ND	ND	
1,2-Dibromoethane	ug/L	26-Jun-1997	ND	ND	ND	ND	ND	
1,2-Dibromoethane	ug/L	25-Sep-1997			ND	ND	ND	
1,2-Dibromoethane	ug/L	1-Apr-1998			ND	ND	ND	
1,2-Dibromoethane	ug/L	18-Aug-1998	ND	ND	ND	ND	ND	
1,2-Dibromoethane	ug/L	27-Oct-1998			ND	ND	ND	
1,2-Dibromoethane	ug/L	8-Apr-1999			ND	ND	ND	
1,2-Dibromoethane	ug/L	28-Sep-1999			ND	ND	ND	
1,2-Dibromoethane	ug/L	6-Apr-2000	ND	ND	ND		ND	
1,2-Dibromoethane	ug/L	27-Sep-2000	ND	ND	ND		ND	
1,2-Dibromoethane	ug/L	5-Apr-2001	< 1.0	< 1.0	< 1.0	< 1.0	< 1.0	
1,2-Dibromoethane	ug/L	23-Oct-2001	< 1.0	< 1.0	< 1.0	< 1.0	< 1.0	
1,2-Dibromoethane	ug/L	2-Apr-2002	< 1.0	< 1.0	< 1.0	< 1.0	< 1.0	
1,2-Dibromoethane	ug/L	31-Oct-2002	< 1.0	< 1.0	< 1.0	< 1.0	< 1.0	
1,2-Dibromoethane	ug/L	1-Apr-2003	< 1.0	< 1.0	< 1.0	< 1.0	< 1.0	
1,2-Dibromoethane	ug/L	7-Oct-2003	< 1.0	< 1.0	< 1.0	< 1.0	< 1.0	
1,2-Dibromoethane	ug/L	2-Apr-2004	< 1.0	< 1.0	< 1.0	< 1.0	< 1.0	
1,2-Dibromoethane	ug/L	18-Oct-2004	< 1.0	< 1.0	< 1.0	< 1.0	< 1.0	
1,2-Dibromoethane	ug/L	4-Apr-2005	< 1.0	< 1.0		< 1.0		
1,2-Dibromoethane	ug/L	6-Oct-2005	< 1.0	< 1.0	< 1.0	< 1.0	< 1.0	
1,2-Dibromoethane	ug/L	5-Apr-2006	< 1.0	< 1.0	< 1.0	< 1.0	< 1.0	
1,2-Dibromoethane	ug/L	5-Oct-2006	< 1.0	< 1.0	< 1.0	< 1.0	< 1.0	
1,2-Dibromoethane	ug/L	2-Apr-2007	< 1.0	< 1.0	< 1.0	< 1.0	< 1.0	
1,2-Dibromoethane	ug/L	11-Oct-2007	< 1.0	< 1.0	< 1.0	< 1.0	< 1.0	
1,2-Dibromoethane	ug/L	6-Mar-2008					< 1.0	
1,2-Dibromoethane	ug/L	30-Jun-2008					< 1.0	
1,2-Dibromoethane	ug/L	1-Oct-2008	< 1.0	< 1.0	< 1.0	< 1.0	< 1.0	
1,2-Dibromoethane	ug/L	28-Nov-2008					< 1.0	
1,2-Dibromoethane	ug/L	9-Apr-2009	< 1	< 1	< 1	< 1	< 1	
1,2-Dibromoethane	ug/L	29-Sep-2009					< 1	
1,2-Dibromoethane	ug/L	1-Oct-2009	< 1	< 1	< 1	< 1	< 1	
1,2-Dibromoethane	µg/L	14-Oct-2010	<1	<1	<1	<1		
1,2-Dibromoethane	µg/L	26-Apr-2010	<1	<1	<1	<1		
1,2-Dibromoethane	µg/L	7-Apr-2011	<1	<1	<1	<1	<1	
1,2-Dibromoethane	µg/L	18-Jul-2011	<1	<1	<1	<1	<1	
1,2-Dibromoethane	µg/L	21-Oct-2011	<1	<1	<1	<1	<1	
1,2-Dibromoethane	µg/L	7-May-2012	<1	<1	<1		<1	<1
1,2-Dibromoethane	µg/L	3-Oct-2012	<1	<1	<1	<1	<1	<1
1,2-Dichlorobenzene	ug/L	13-May-1993	BDL	BDL	BDL		BDL	
1,2-Dichlorobenzene	ug/L	8-Jul-1993	BDL	BDL	BDL		BDL	
1,2-Dichlorobenzene	ug/L	15-Sep-1993	BDL	BDL	BDL		BDL	
1,2-Dichlorobenzene	ug/L	13-Apr-1994			BDL		BDL	
1,2-Dichlorobenzene	ug/L	27-Jun-1994	BDL	BDL	BDL		BDL	
1,2-Dichlorobenzene	ug/L	11-Jul-1994				BDL	BDL	
1,2-Dichlorobenzene	ug/L	22-Sep-1994			BDL	BDL	BDL	
1,2-Dichlorobenzene	ug/L	11-Nov-1994				BDL	BDL	
1,2-Dichlorobenzene	ug/L	30-Mar-1995			ND	ND	ND	
1,2-Dichlorobenzene	ug/L	21-Jun-1995	ND	ND	ND	ND	ND	
1,2-Dichlorobenzene	ug/L	20-Sep-1995			ND	ND	ND	
1,2-Dichlorobenzene	ug/L	10-Apr-1996			ND	ND	ND	
1,2-Dichlorobenzene	ug/L	21-Jun-1996	ND	ND	ND	ND	ND	
1,2-Dichlorobenzene	ug/L	27-Sep-1996			ND	ND	ND	
1,2-Dichlorobenzene	ug/L	9-Apr-1997			ND	ND	ND	
1,2-Dichlorobenzene	ug/L	26-Jun-1997	ND	ND	ND	ND	ND	

Parameter	Units	Date	MW-91-8	MW-91-9	MW-92-1A	MW-94-2B	Trip Blank	Trip Blank #2
1,2-Dichlorobenzene	ug/L	25-Sep-1997			ND	ND	ND	
1,2-Dichlorobenzene	ug/L	1-Apr-1998			ND	ND	ND	
1,2-Dichlorobenzene	ug/L	18-Aug-1998	ND	ND	ND	ND	ND	
1,2-Dichlorobenzene	ug/L	27-Oct-1998			ND	ND	ND	
1,2-Dichlorobenzene	ug/L	8-Apr-1999			ND	ND	ND	
1,2-Dichlorobenzene	ug/L	28-Sep-1999			ND	ND	ND	
1,2-Dichlorobenzene	ug/L	6-Apr-2000	ND	ND	ND		ND	
1,2-Dichlorobenzene	ug/L	27-Sep-2000	ND	ND	ND		ND	
1,2-Dichlorobenzene	ug/L	5-Apr-2001	< 1.0	< 1.0	< 1.0	< 1.0	< 1.0	
1,2-Dichlorobenzene	ug/L	23-Oct-2001	< 1.0	< 1.0	< 1.0	< 1.0	< 1.0	
1,2-Dichlorobenzene	ug/L	2-Apr-2002	< 1.0	< 1.0	< 1.0	< 1.0	< 1.0	
1,2-Dichlorobenzene	ug/L	31-Oct-2002	< 1.0	< 1.0	< 1.0	< 1.0	< 1.0	
1,2-Dichlorobenzene	ug/L	1-Apr-2003	< 1.0	< 1.0	< 1.0	< 1.0	< 1.0	
1,2-Dichlorobenzene	ug/L	7-Oct-2003	< 1.0	< 1.0	< 1.0	< 1.0	< 1.0	
1,2-Dichlorobenzene	ug/L	2-Apr-2004	< 1.0	< 1.0	< 1.0	< 1.0	< 1.0	
1,2-Dichlorobenzene	ug/L	18-Oct-2004	< 1.0	< 1.0	< 1.0	< 1.0	< 1.0	
1,2-Dichlorobenzene	ug/L	4-Apr-2005	< 1.0	< 1.0		< 1.0		
1,2-Dichlorobenzene	ug/L	6-Oct-2005	< 1.0	< 1.0	< 1.0	< 1.0	< 1.0	
1,2-Dichlorobenzene	ug/L	5-Apr-2006	< 1.0	< 1.0	< 1.0	< 1.0	< 1.0	
1,2-Dichlorobenzene	ug/L	5-Oct-2006	< 1.0	< 1.0	< 1.0	< 1.0	< 1.0	
1,2-Dichlorobenzene	ug/L	2-Apr-2007	< 1.0	< 1.0	< 1.0	< 1.0	< 1.0	
1,2-Dichlorobenzene	ug/L	11-Oct-2007	< 1.0	< 1.0	< 1.0	< 1.0	< 1.0	
1,2-Dichlorobenzene	ug/L	6-Mar-2008					< 1.0	
1,2-Dichlorobenzene	ug/L	30-Jun-2008					< 1.0	
1,2-Dichlorobenzene	ug/L	1-Oct-2008	< 1.0	< 1.0	< 1.0	< 1.0	< 1.0	
1,2-Dichlorobenzene	ug/L	28-Nov-2008					< 1.0	
1,2-Dichlorobenzene	ug/L	9-Apr-2009	< 1	< 1	< 1	< 1	< 1	
1,2-Dichlorobenzene	ug/L	29-Sep-2009					< 1	
1,2-Dichlorobenzene	ug/L	1-Oct-2009	< 1	< 1	< 1	< 1	< 1	
1,2-Dichlorobenzene	µg/L	14-Oct-2010	<1	<1	<1	<1		
1,2-Dichlorobenzene	µg/L	26-Apr-2010	<1	<1	<1	<1		
1,2-Dichlorobenzene	µg/L	7-Apr-2011	<1	<1	<1	<1	<1	
1,2-Dichlorobenzene	µg/L	18-Jul-2011	<1	<1	<1	<1	<1	
1,2-Dichlorobenzene	µg/L	21-Oct-2011	<1	<1	<1	<1	<1	
1,2-Dichlorobenzene	µg/L	7-May-2012	<1	<1	<1		<1	<1
1,2-Dichlorobenzene	µg/L	3-Oct-2012	<1	<1	<1	<1	<1	<1
1,2-Dichloroethane	ug/L	13-May-1993	BDL	BDL	BDL		BDL	
1,2-Dichloroethane	ug/L	8-Jul-1993	BDL	BDL	BDL		BDL	
1,2-Dichloroethane	ug/L	15-Sep-1993	BDL	BDL	BDL		BDL	
1,2-Dichloroethane	ug/L	13-Apr-1994			BDL		BDL	
1,2-Dichloroethane	ug/L	27-Jun-1994	BDL	BDL	BDL		BDL	
1,2-Dichloroethane	ug/L	11-Jul-1994				BDL	BDL	
1,2-Dichloroethane	ug/L	22-Sep-1994			BDL	BDL	BDL	
1,2-Dichloroethane	ug/L	11-Nov-1994				BDL	BDL	
1,2-Dichloroethane	ug/L	30-Mar-1995			ND	ND	ND	
1,2-Dichloroethane	ug/L	21-Jun-1995	ND	ND	ND	ND	ND	
1,2-Dichloroethane	ug/L	20-Sep-1995			ND	ND	ND	
1,2-Dichloroethane	ug/L	10-Apr-1996			ND	ND	ND	
1,2-Dichloroethane	ug/L	21-Jun-1996	ND	ND	ND	ND	ND	
1,2-Dichloroethane	ug/L	27-Sep-1996			ND	ND	ND	
1,2-Dichloroethane	ug/L	9-Apr-1997			ND	ND	ND	
1,2-Dichloroethane	ug/L	26-Jun-1997	ND	ND	ND	ND	ND	
1,2-Dichloroethane	ug/L	25-Sep-1997			ND	ND	ND	
1,2-Dichloroethane	ug/L	1-Apr-1998			ND	ND	ND	
1,2-Dichloroethane	ug/L	18-Aug-1998	ND	ND	ND	ND	ND	
1,2-Dichloroethane	ug/L	27-Oct-1998			ND	ND	ND	
1,2-Dichloroethane	ug/L	8-Apr-1999			ND	ND	ND	
1,2-Dichloroethane	ug/L	28-Sep-1999			ND	ND	ND	
1,2-Dichloroethane	ug/L	6-Apr-2000	ND	ND	ND		ND	
1,2-Dichloroethane	ug/L	27-Sep-2000	ND	ND	ND	ND	ND	
1,2-Dichloroethane	ug/L	5-Apr-2001	< 1.0	< 1.0	< 1.0	< 1.0	< 1.0	

Parameter	Units	Date	MW-91-8	MW-91-9	MW-92-1A	MW-94-2B	Trip Blank	Trip Blank #2
1,2-Dichloroethane	ug/L	23-Oct-2001	< 1.0	< 1.0	< 1.0	< 1.0	< 1.0	
1,2-Dichloroethane	ug/L	2-Apr-2002	< 1.0	< 1.0	< 1.0	< 1.0	< 1.0	
1,2-Dichloroethane	ug/L	31-Oct-2002	< 1.0	< 1.0	< 1.0	< 1.0	< 1.0	
1,2-Dichloroethane	ug/L	1-Apr-2003	< 1.0	< 1.0	< 1.0	< 1.0	< 1.0	
1,2-Dichloroethane	ug/L	7-Oct-2003	< 1.0	< 1.0	< 1.0	< 1.0	< 1.0	
1,2-Dichloroethane	ug/L	2-Apr-2004	< 0.5	< 0.5	< 0.5	< 0.5	< 0.5	
1,2-Dichloroethane	ug/L	18-Oct-2004	< 0.5	< 0.5	< 0.5	< 0.5	< 0.5	
1,2-Dichloroethane	ug/L	4-Apr-2005	< 0.5	< 0.5		< 0.5		
1,2-Dichloroethane	ug/L	6-Oct-2005	< 1.0	< 1.0	< 1.0	< 1.0	< 1.0	
1,2-Dichloroethane	ug/L	5-Apr-2006	< 1.0	< 1.0	< 1.0	< 1.0	< 1.0	
1,2-Dichloroethane	ug/L	5-Oct-2006	< 1.0	< 1.0	< 1.0	< 1.0	< 1.0	
1,2-Dichloroethane	ug/L	2-Apr-2007	< 2.0	< 2.0	< 2.0	< 2.0	< 2.0	
1,2-Dichloroethane	ug/L	11-Oct-2007	< 2.0	< 2.0	< 2.0	< 2.0	< 2.0	
1,2-Dichloroethane	ug/L	6-Mar-2008					< 2.0	
1,2-Dichloroethane	ug/L	30-Jun-2008					< 2.0	
1,2-Dichloroethane	ug/L	1-Oct-2008	< 2.0	< 2.0	< 2.0	< 2.0	< 2.0	
1,2-Dichloroethane	ug/L	28-Nov-2008					< 2.0	
1,2-Dichloroethane	ug/L	9-Apr-2009	< 2	< 2	< 2	< 2	< 2	
1,2-Dichloroethane	ug/L	29-Sep-2009					< 2	
1,2-Dichloroethane	ug/L	1-Oct-2009	< 2	< 2	< 2	< 2	< 2	
1,2-Dichloroethane	µg/L	14-Oct-2010	<0.5	<0.5	<0.5	<0.5		
1,2-Dichloroethane	µg/L	26-Apr-2010	<0.5	<0.5	<0.5	<0.5		
1,2-Dichloroethane	µg/L	7-Apr-2011	<0.5	<0.5	<0.5	<0.5	<0.5	
1,2-Dichloroethane	µg/L	18-Jul-2011	<0.5	<0.5	<0.5	<0.5	<0.5	
1,2-Dichloroethane	µg/L	21-Oct-2011	<1	<1	<1	<1	<1	
1,2-Dichloroethane	µg/L	7-May-2012	<1	<1	<1		<1	<1
1,2-Dichloroethane	µg/L	3-Oct-2012	<1	<1	<1	<1	<1	<1
1,2-Dichloropropane	ug/L	13-May-1993	BDL	BDL	BDL		BDL	
1,2-Dichloropropane	ug/L	8-Jul-1993	BDL	BDL	BDL		BDL	
1,2-Dichloropropane	ug/L	15-Sep-1993	BDL	BDL	BDL		BDL	
1,2-Dichloropropane	ug/L	13-Apr-1994			BDL		BDL	
1,2-Dichloropropane	ug/L	27-Jun-1994	BDL	BDL	BDL		BDL	
1,2-Dichloropropane	ug/L	11-Jul-1994				BDL	BDL	
1,2-Dichloropropane	ug/L	22-Sep-1994			BDL	BDL	BDL	
1,2-Dichloropropane	ug/L	11-Nov-1994				BDL	BDL	
1,2-Dichloropropane	ug/L	30-Mar-1995			ND	ND	ND	
1,2-Dichloropropane	ug/L	21-Jun-1995	ND	ND	ND	ND	ND	
1,2-Dichloropropane	ug/L	20-Sep-1995			ND	ND	ND	
1,2-Dichloropropane	ug/L	10-Apr-1996			ND	ND	ND	
1,2-Dichloropropane	ug/L	21-Jun-1996	ND	ND	ND	ND	ND	
1,2-Dichloropropane	ug/L	27-Sep-1996			ND	ND	ND	
1,2-Dichloropropane	ug/L	9-Apr-1997			ND	ND	ND	
1,2-Dichloropropane	ug/L	26-Jun-1997	ND	ND	ND	ND	ND	
1,2-Dichloropropane	ug/L	25-Sep-1997			ND	ND	ND	
1,2-Dichloropropane	ug/L	1-Apr-1998			ND	ND	ND	
1,2-Dichloropropane	ug/L	18-Aug-1998	ND	ND	ND	ND	ND	
1,2-Dichloropropane	ug/L	27-Oct-1998			ND	ND	ND	
1,2-Dichloropropane	ug/L	8-Apr-1999			ND	ND	ND	
1,2-Dichloropropane	ug/L	28-Sep-1999			ND	ND	ND	
1,2-Dichloropropane	ug/L	6-Apr-2000	ND	ND	ND		ND	
1,2-Dichloropropane	ug/L	5-Apr-2001	< 1.0	< 1.0	< 1.0	< 1.0	< 1.0	
1,2-Dichloropropane	ug/L	23-Oct-2001	< 1.0	< 1.0	< 1.0	< 1.0	< 1.0	
1,2-Dichloropropane	ug/L	2-Apr-2002	< 1.0	< 1.0	< 1.0	< 1.0	< 1.0	
1,2-Dichloropropane	ug/L	31-Oct-2002	< 1.0	< 1.0	< 1.0	< 1.0	< 1.0	
1,2-Dichloropropane	ug/L	1-Apr-2003	< 1.0	< 1.0	< 1.0	< 1.0	< 1.0	
1,2-Dichloropropane	ug/L	7-Oct-2003	< 1.0	< 1.0	< 1.0	< 1.0	< 1.0	
1,2-Dichloropropane	ug/L	2-Apr-2004	< 1.0	< 1.0	< 1.0	< 1.0	< 1.0	
1,2-Dichloropropane	ug/L	18-Oct-2004	< 1.0	< 1.0	< 1.0	< 1.0	< 1.0	
1,2-Dichloropropane	ug/L	4-Apr-2005	< 1.0	< 1.0		< 1.0		
1,2-Dichloropropane	ug/L	6-Oct-2005	< 1.0	< 1.0	< 1.0	< 1.0	< 1.0	
1,2-Dichloropropane	ug/L	5-Apr-2006	< 1.0	< 1.0	< 1.0	< 1.0	< 1.0	

Parameter	Units	Date	MW-91-8	MW-91-9	MW-92-1A	MW-94-2B	Trip Blank	Trip Blank #2
1,2-Dichloropropane	ug/L	5-Oct-2006	< 1.0	< 1.0	< 1.0	< 1.0	< 1.0	
1,2-Dichloropropane	ug/L	2-Apr-2007	< 1.0	< 1.0	< 1.0	< 1.0	< 1.0	
1,2-Dichloropropane	ug/L	11-Oct-2007	< 1.0	< 1.0	< 1.0	< 1.0	< 1.0	
1,2-Dichloropropane	ug/L	6-Mar-2008					< 1.0	
1,2-Dichloropropane	ug/L	30-Jun-2008					< 1.0	
1,2-Dichloropropane	ug/L	1-Oct-2008	< 1.0	< 1.0	< 1.0	< 1.0	< 1.0	
1,2-Dichloropropane	ug/L	28-Nov-2008					< 1.0	
1,2-Dichloropropane	ug/L	9-Apr-2009	< 1	< 1	< 1	< 1	< 1	
1,2-Dichloropropane	ug/L	29-Sep-2009					< 1	
1,2-Dichloropropane	ug/L	1-Oct-2009	< 1	< 1	< 1	< 1	< 1	
1,2-Dichloropropane	µg/L	14-Oct-2010	<1	<1	<1	<1		
1,2-Dichloropropane	µg/L	26-Apr-2010	<1	<1	<1	<1		
1,2-Dichloropropane	µg/L	7-Apr-2011	<1	<1	<1	<1	<1	
1,2-Dichloropropane	µg/L	18-Jul-2011	<1	<1	<1	<1	<1	
1,2-Dichloropropane	µg/L	21-Oct-2011	<4	<4	<4	<4	<4	
1,2-Dichloropropane	µg/L	7-May-2012	<4	<4	<4		<4	<4
1,2-Dichloropropane	µg/L	3-Oct-2012	<4	<4	<4	<4	<4	<4
1,3,5-Trimethylbenzene	ug/L	13-May-1993	BDL	BDL	BDL		BDL	
1,3,5-Trimethylbenzene	ug/L	8-Jul-1993	BDL	BDL	BDL		BDL	
1,3,5-Trimethylbenzene	ug/L	15-Sep-1993	BDL	BDL	BDL		BDL	
1,3,5-Trimethylbenzene	ug/L	13-Apr-1994			BDL		BDL	
1,3,5-Trimethylbenzene	ug/L	27-Jun-1994	BDL	BDL	BDL		BDL	
1,3,5-Trimethylbenzene	ug/L	11-Jul-1994				BDL	BDL	
1,3,5-Trimethylbenzene	ug/L	22-Sep-1994			BDL	BDL	BDL	
1,3,5-Trimethylbenzene	ug/L	11-Nov-1994				BDL	BDL	
1,3,5-Trimethylbenzene	ug/L	30-Mar-1995			ND	ND	ND	
1,3,5-Trimethylbenzene	ug/L	21-Jun-1995	ND	ND	ND	ND	ND	
1,3,5-Trimethylbenzene	ug/L	20-Sep-1995			ND	ND	ND	
1,3,5-Trimethylbenzene	ug/L	10-Apr-1996			ND	ND	ND	
1,3,5-Trimethylbenzene	ug/L	21-Jun-1996	ND	ND	ND	ND	ND	
1,3,5-Trimethylbenzene	ug/L	27-Sep-1996			ND	ND	ND	
1,3,5-Trimethylbenzene	ug/L	9-Apr-1997			ND	ND	ND	
1,3,5-Trimethylbenzene	ug/L	26-Jun-1997	ND	ND	ND	ND	ND	
1,3,5-Trimethylbenzene	ug/L	25-Sep-1997			ND	ND	ND	
1,3,5-Trimethylbenzene	ug/L	1-Apr-1998			ND	ND	ND	
1,3,5-Trimethylbenzene	ug/L	18-Aug-1998	ND	ND	ND	ND	ND	
1,3,5-Trimethylbenzene	ug/L	27-Oct-1998			ND	ND	ND	
1,3,5-Trimethylbenzene	ug/L	8-Apr-1999			ND	ND	ND	
1,3,5-Trimethylbenzene	ug/L	28-Sep-1999			ND	ND	ND	
1,3,5-Trimethylbenzene	ug/L	6-Apr-2000	ND	ND	ND		ND	
1,3,5-Trimethylbenzene	ug/L	27-Sep-2000	ND	ND	ND	ND	ND	
1,3,5-Trimethylbenzene	ug/L	5-Apr-2001	< 1.0	< 1.0	< 1.0	< 1.0	< 1.0	
1,3,5-Trimethylbenzene	ug/L	23-Oct-2001	< 1.0	< 1.0	< 1.0	< 1.0	< 1.0	
1,3,5-Trimethylbenzene	ug/L	2-Apr-2002	< 1.0	< 1.0	< 1.0	< 1.0	< 1.0	
1,3,5-Trimethylbenzene	ug/L	31-Oct-2002	< 1.0	< 1.0	< 1.0	< 1.0	< 1.0	
1,3,5-Trimethylbenzene	ug/L	1-Apr-2003	< 1.0	< 1.0	< 1.0	< 1.0	< 1.0	
1,3,5-Trimethylbenzene	ug/L	7-Oct-2003	< 1.0	< 1.0	< 1.0		< 1.0	
1,3,5-Trimethylbenzene	ug/L	2-Apr-2004	< 1.0	< 1.0	< 1.0	< 1.0	< 1.0	
1,3,5-Trimethylbenzene	ug/L	18-Oct-2004	< 1.0	< 1.0	< 1.0	< 1.0	< 1.0	
1,3,5-Trimethylbenzene	ug/L	4-Apr-2005	< 1.0	< 1.0		< 1.0		
1,3,5-Trimethylbenzene	ug/L	6-Oct-2005	< 1.0	< 1.0	< 1.0	< 1.0	< 1.0	
1,3,5-Trimethylbenzene	ug/L	5-Apr-2006	< 1.0	< 1.0	< 1.0	< 1.0	< 1.0	
1,3,5-Trimethylbenzene	ug/L	5-Oct-2006	< 1.0	< 1.0	< 1.0	< 1.0	< 1.0	
1,3,5-Trimethylbenzene	ug/L	2-Apr-2007	< 1.0	< 1.0	< 1.0	< 1.0	< 1.0	
1,3,5-Trimethylbenzene	ug/L	11-Oct-2007	< 1.0	< 1.0	< 1.0	< 1.0	< 1.0	
1,3,5-Trimethylbenzene	ug/L	6-Mar-2008					< 1.0	
1,3,5-Trimethylbenzene	ug/L	30-Jun-2008					< 1.0	
1,3,5-Trimethylbenzene	ug/L	1-Oct-2008	< 1.0	< 1.0	< 1.0	< 1.0	< 1.0	
1,3,5-Trimethylbenzene	ug/L	28-Nov-2008					< 1.0	
1,3,5-Trimethylbenzene	ug/L	9-Apr-2009	< 1	< 1	< 1	< 1	< 1	
1,3,5-Trimethylbenzene	ug/L	29-Sep-2009					< 100	

Parameter	Units	Date	MW-91-8	MW-91-9	MW-92-1A	MW-94-2B	Trip Blank	Trip Blank #2
1,3,5-Trimethylbenzene	ug/L	1-Oct-2009	< 1	< 1	< 1	< 1	< 1	
1,3,5-Trimethylbenzene	µg/L	14-Oct-2010	<1	<1	<1	<1		
1,3,5-Trimethylbenzene	µg/L	26-Apr-2010	<1	<1	<1	<1		
1,3,5-Trimethylbenzene	µg/L	7-Apr-2011	<1	<1	<1	<1	<1	
1,3,5-Trimethylbenzene	µg/L	18-Jul-2011	<1	<1	<1	<1	<1	
1,3,5-Trimethylbenzene	µg/L	21-Oct-2011	<1	<1	<1	<1	<1	
1,3,5-Trimethylbenzene	µg/L	7-May-2012	<1	<1	<1		<1	<1
1,3,5-Trimethylbenzene	µg/L	3-Oct-2012	<1	<1	<1	<1	<1	<1
1,3-Dichlorobenzene	ug/L	13-May-1993	BDL	BDL	BDL		BDL	
1,3-Dichlorobenzene	ug/L	8-Jul-1993	BDL	BDL	BDL		BDL	
1,3-Dichlorobenzene	ug/L	15-Sep-1993	BDL	BDL	BDL		BDL	
1,3-Dichlorobenzene	ug/L	13-Apr-1994			BDL		BDL	
1,3-Dichlorobenzene	ug/L	27-Jun-1994	BDL	BDL	BDL		BDL	
1,3-Dichlorobenzene	ug/L	11-Jul-1994				BDL	BDL	
1,3-Dichlorobenzene	ug/L	22-Sep-1994			BDL	BDL	BDL	
1,3-Dichlorobenzene	ug/L	11-Nov-1994				BDL	BDL	
1,3-Dichlorobenzene	ug/L	30-Mar-1995			ND	ND	ND	
1,3-Dichlorobenzene	ug/L	21-Jun-1995	ND	ND	ND	ND	ND	
1,3-Dichlorobenzene	ug/L	20-Sep-1995			ND	ND	ND	
1,3-Dichlorobenzene	ug/L	10-Apr-1996			ND	ND	ND	
1,3-Dichlorobenzene	ug/L	21-Jun-1996	ND	ND	ND	ND	ND	
1,3-Dichlorobenzene	ug/L	27-Sep-1996			ND	ND	ND	
1,3-Dichlorobenzene	ug/L	9-Apr-1997			ND	ND	ND	
1,3-Dichlorobenzene	ug/L	26-Jun-1997	ND	ND	ND	ND	ND	
1,3-Dichlorobenzene	ug/L	25-Sep-1997			ND	ND	ND	
1,3-Dichlorobenzene	ug/L	1-Apr-1998			ND	ND	ND	
1,3-Dichlorobenzene	ug/L	18-Aug-1998	ND	ND	ND	ND	ND	
1,3-Dichlorobenzene	ug/L	27-Oct-1998			ND	ND	ND	
1,3-Dichlorobenzene	ug/L	8-Apr-1999			ND	ND	ND	
1,3-Dichlorobenzene	ug/L	28-Sep-1999			ND	ND	ND	
1,3-Dichlorobenzene	ug/L	6-Apr-2000	ND	ND	ND		ND	
1,3-Dichlorobenzene	ug/L	27-Sep-2000	ND	ND	ND	ND	ND	
1,3-Dichlorobenzene	ug/L	5-Apr-2001	< 1.0	< 1.0	< 1.0	< 1.0	< 1.0	
1,3-Dichlorobenzene	ug/L	23-Oct-2001	< 1.0	< 1.0	< 1.0	< 1.0	< 1.0	
1,3-Dichlorobenzene	ug/L	2-Apr-2002	< 1.0	< 1.0	< 1.0	< 1.0	< 1.0	
1,3-Dichlorobenzene	ug/L	31-Oct-2002	< 1.0	< 1.0	< 1.0	< 1.0	< 1.0	
1,3-Dichlorobenzene	ug/L	1-Apr-2003	< 1.0	< 1.0	< 1.0	< 1.0	< 1.0	
1,3-Dichlorobenzene	ug/L	7-Oct-2003	< 1.0	< 1.0	< 1.0	< 1.0	< 1.0	
1,3-Dichlorobenzene	ug/L	2-Apr-2004	< 1.0	< 1.0	< 1.0	< 1.0	< 1.0	
1,3-Dichlorobenzene	ug/L	18-Oct-2004	< 1.0	< 1.0	< 1.0	< 1.0	< 1.0	
1,3-Dichlorobenzene	ug/L	4-Apr-2005	< 1.0	< 1.0		< 1.0		
1,3-Dichlorobenzene	ug/L	6-Oct-2005	< 1.0	< 1.0	< 1.0	< 1.0	< 1.0	
1,3-Dichlorobenzene	ug/L	5-Apr-2006	< 1.0	< 1.0	< 1.0	< 1.0	< 1.0	
1,3-Dichlorobenzene	ug/L	5-Oct-2006	< 1.0	< 1.0	< 1.0	< 1.0	< 1.0	
1,3-Dichlorobenzene	ug/L	2-Apr-2007	< 1.0	< 1.0	< 1.0	< 1.0	< 1.0	
1,3-Dichlorobenzene	ug/L	11-Oct-2007	< 1.0	< 1.0	< 1.0	< 1.0	< 1.0	
1,3-Dichlorobenzene	ug/L	6-Mar-2008					< 1.0	
1,3-Dichlorobenzene	ug/L	30-Jun-2008					< 1.0	
1,3-Dichlorobenzene	ug/L	1-Oct-2008	< 1.0	< 1.0	< 1.0	< 1.0	< 1.0	
1,3-Dichlorobenzene	ug/L	28-Nov-2008					< 1.0	
1,3-Dichlorobenzene	ug/L	9-Apr-2009	< 1	< 1	< 1	< 1	< 1	
1,3-Dichlorobenzene	ug/L	29-Sep-2009					< 1	
1,3-Dichlorobenzene	ug/L	1-Oct-2009	< 1	< 1	< 1	< 1	< 1	
1,3-Dichlorobenzene	µg/L	14-Oct-2010	<1	<1	<1	<1		
1,3-Dichlorobenzene	µg/L	26-Apr-2010	<1	<1	<1	<1		
1,3-Dichlorobenzene	µg/L	7-Apr-2011	<1	<1	<1	<1	<1	
1,3-Dichlorobenzene	µg/L	18-Jul-2011	<1	<1	<1	<1	<1	
1,3-Dichlorobenzene	µg/L	21-Oct-2011	<1	<1	<1	<1	<1	
1,3-Dichlorobenzene	µg/L	7-May-2012	<1	<1	<1		<1	<1
1,3-Dichlorobenzene	µg/L	3-Oct-2012	<1	<1	<1	<1	<1	<1

Parameter	Units	Date	MW-91-8	MW-91-9	MW-92-1A	MW-94-2B	Trip Blank	Trip Blank #2
1,3-Dichloropropane	ug/L	13-May-1993	BDL	BDL	BDL		BDL	
1,3-Dichloropropane	ug/L	8-Jul-1993	BDL	BDL	BDL		BDL	
1,3-Dichloropropane	ug/L	15-Sep-1993	BDL	BDL	BDL		BDL	
1,3-Dichloropropane	ug/L	13-Apr-1994			BDL		BDL	
1,3-Dichloropropane	ug/L	27-Jun-1994	BDL	BDL	BDL		BDL	
1,3-Dichloropropane	ug/L	11-Jul-1994				BDL	BDL	
1,3-Dichloropropane	ug/L	22-Sep-1994			BDL	BDL	BDL	
1,3-Dichloropropane	ug/L	11-Nov-1994				BDL	BDL	
1,3-Dichloropropane	ug/L	30-Mar-1995			ND	ND	ND	
1,3-Dichloropropane	ug/L	21-Jun-1995	ND	ND	ND	ND	ND	
1,3-Dichloropropane	ug/L	20-Sep-1995			ND	ND	ND	
1,3-Dichloropropane	ug/L	10-Apr-1996			ND	ND	ND	
1,3-Dichloropropane	ug/L	21-Jun-1996	ND	ND	ND	ND	ND	
1,3-Dichloropropane	ug/L	27-Sep-1996			ND	ND	ND	
1,3-Dichloropropane	ug/L	9-Apr-1997			ND	ND	ND	
1,3-Dichloropropane	ug/L	26-Jun-1997	ND	ND	ND	ND	ND	
1,3-Dichloropropane	ug/L	25-Sep-1997			ND	ND	ND	
1,3-Dichloropropane	ug/L	1-Apr-1998			ND	ND	ND	
1,3-Dichloropropane	ug/L	18-Aug-1998	ND	ND	ND	ND	ND	
1,3-Dichloropropane	ug/L	27-Oct-1998			ND	ND	ND	
1,3-Dichloropropane	ug/L	8-Apr-1999			ND	ND	ND	
1,3-Dichloropropane	ug/L	28-Sep-1999			ND	ND	ND	
1,3-Dichloropropane	ug/L	6-Apr-2000	ND	ND	ND		ND	
1,3-Dichloropropane	ug/L	27-Sep-2000	ND	ND	ND	ND	ND	
1,3-Dichloropropane	ug/L	5-Apr-2001	< 1.0	< 1.0	< 1.0	< 1.0	< 1.0	
1,3-Dichloropropane	ug/L	23-Oct-2001	< 1.0	< 1.0	< 1.0	< 1.0	< 1.0	
1,3-Dichloropropane	ug/L	2-Apr-2002	< 1.0	< 1.0	< 1.0	< 1.0	< 1.0	
1,3-Dichloropropane	ug/L	31-Oct-2002	< 1.0	< 1.0	< 1.0	< 1.0	< 1.0	
1,3-Dichloropropane	ug/L	1-Apr-2003	< 1.0	< 1.0	< 1.0	< 1.0	< 1.0	
1,3-Dichloropropane	ug/L	7-Oct-2003	< 1.0	< 1.0	< 1.0	< 1.0	< 1.0	
1,3-Dichloropropane	ug/L	2-Apr-2004	< 1.0	< 1.0	< 1.0	< 1.0	< 1.0	
1,3-Dichloropropane	ug/L	18-Oct-2004	< 1.0	< 1.0	< 1.0	< 1.0	< 1.0	
1,3-Dichloropropane	ug/L	4-Apr-2005	< 1.0	< 1.0		< 1.0		
1,3-Dichloropropane	ug/L	6-Oct-2005	< 1.0	< 1.0	< 1.0	< 1.0	< 1.0	
1,3-Dichloropropane	ug/L	5-Apr-2006	< 1.0	< 1.0	< 1.0	< 1.0	< 1.0	
1,3-Dichloropropane	ug/L	5-Oct-2006	< 1.0	< 1.0	< 1.0	< 1.0	< 1.0	
1,3-Dichloropropane	ug/L	2-Apr-2007	< 1.0	< 1.0	< 1.0	< 1.0	< 1.0	
1,3-Dichloropropane	ug/L	11-Oct-2007	< 1.0	< 1.0	< 1.0	< 1.0	< 1.0	
1,3-Dichloropropane	ug/L	6-Mar-2008					< 1.0	
1,3-Dichloropropane	ug/L	30-Jun-2008					< 1.0	
1,3-Dichloropropane	ug/L	1-Oct-2008	< 1.0	< 1.0	< 1.0	< 1.0	< 1.0	
1,3-Dichloropropane	ug/L	28-Nov-2008					< 1.0	
1,3-Dichloropropane	ug/L	9-Apr-2009	< 1	< 1	< 1	< 1	< 1	
1,3-Dichloropropane	ug/L	29-Sep-2009					< 1	
1,3-Dichloropropane	ug/L	1-Oct-2009	< 1	< 1	< 1	< 1	< 1	
1,3-Dichloropropane	µg/L	14-Oct-2010	<1	<1	<1	<1		
1,3-Dichloropropane	µg/L	26-Apr-2010	<1	<1	<1	<1		
1,3-Dichloropropane	µg/L	7-Apr-2011	<1	<1	<1	<1	<1	
1,3-Dichloropropane	µg/L	18-Jul-2011	<1	<1	<1	<1	<1	
1,3-Dichloropropane	µg/L	21-Oct-2011	<1	<1	<1	<1	<1	
1,3-Dichloropropane	µg/L	7-May-2012	<1	<1	<1		<1	<1
1,3-Dichloropropane	µg/L	3-Oct-2012	<1	<1	<1	<1	<1	<1
1,4-Dichlorobenzene	ug/L	13-May-1993	BDL	BDL	BDL		BDL	
1,4-Dichlorobenzene	ug/L	8-Jul-1993	BDL	BDL	BDL		BDL	
1,4-Dichlorobenzene	ug/L	15-Sep-1993	BDL	BDL	BDL		BDL	
1,4-Dichlorobenzene	ug/L	13-Apr-1994			BDL		BDL	
1,4-Dichlorobenzene	ug/L	27-Jun-1994	BDL	BDL	BDL		BDL	
1,4-Dichlorobenzene	ug/L	11-Jul-1994				BDL	BDL	
1,4-Dichlorobenzene	ug/L	22-Sep-1994			BDL	BDL	BDL	
1,4-Dichlorobenzene	ug/L	11-Nov-1994				BDL	BDL	
1,4-Dichlorobenzene	ug/L	30-Mar-1995			ND	ND	ND	

Parameter	Units	Date	MW-91-8	MW-91-9	MW-92-1A	MW-94-2B	Trip Blank	Trip Blank #2
1,4-Dichlorobenzene	ug/L	21-Jun-1995	ND	ND	ND	ND	ND	
1,4-Dichlorobenzene	ug/L	20-Sep-1995			ND	ND	ND	
1,4-Dichlorobenzene	ug/L	10-Apr-1996			ND	ND	ND	
1,4-Dichlorobenzene	ug/L	21-Jun-1996	ND	ND	ND	ND	ND	
1,4-Dichlorobenzene	ug/L	27-Sep-1996			ND	ND	ND	
1,4-Dichlorobenzene	ug/L	9-Apr-1997			ND	ND	ND	
1,4-Dichlorobenzene	ug/L	26-Jun-1997	ND	ND	ND	ND	ND	
1,4-Dichlorobenzene	ug/L	25-Sep-1997			ND	ND	ND	
1,4-Dichlorobenzene	ug/L	1-Apr-1998			ND	ND	ND	
1,4-Dichlorobenzene	ug/L	18-Aug-1998	ND	ND	ND	ND	ND	
1,4-Dichlorobenzene	ug/L	27-Oct-1998			ND	ND	ND	
1,4-Dichlorobenzene	ug/L	8-Apr-1999			ND	ND	ND	
1,4-Dichlorobenzene	ug/L	28-Sep-1999			ND	ND	ND	
1,4-Dichlorobenzene	ug/L	6-Apr-2000	ND	ND	ND		ND	
1,4-Dichlorobenzene	ug/L	27-Sep-2000	ND	ND	ND	ND	ND	
1,4-Dichlorobenzene	ug/L	5-Apr-2001	< 1.0	< 1.0	< 1.0	< 1.0	< 1.0	
1,4-Dichlorobenzene	ug/L	23-Oct-2001	< 1.0	< 1.0	< 1.0	< 1.0	< 1.0	
1,4-Dichlorobenzene	ug/L	2-Apr-2002	< 1.0	< 1.0	< 1.0	< 1.0	< 1.0	
1,4-Dichlorobenzene	ug/L	31-Oct-2002	< 1.0	< 1.0	< 1.0	< 1.0	< 1.0	
1,4-Dichlorobenzene	ug/L	1-Apr-2003	< 1.0	< 1.0	< 1.0	< 1.0	< 1.0	
1,4-Dichlorobenzene	ug/L	7-Oct-2003	< 1.0	< 1.0	< 1.0	< 1.0	< 1.0	
1,4-Dichlorobenzene	ug/L	2-Apr-2004	< 0.5	< 0.5	< 0.5	< 0.5	< 0.5	
1,4-Dichlorobenzene	ug/L	18-Oct-2004	< 0.5	< 0.5	< 0.5	< 0.5	< 0.5	
1,4-Dichlorobenzene	ug/L	4-Apr-2005	< 0.5	< 0.5		< 0.5		
1,4-Dichlorobenzene	ug/L	6-Oct-2005	< 1.0	< 1.0	< 1.0	< 1.0	< 1.0	
1,4-Dichlorobenzene	ug/L	5-Apr-2006	< 1.0	< 1.0	< 1.0	< 1.0	< 1.0	
1,4-Dichlorobenzene	ug/L	5-Oct-2006	< 1.0	< 1.0	< 1.0	< 1.0	< 1.0	
1,4-Dichlorobenzene	ug/L	2-Apr-2007	< 1.0	< 1.0	< 1.0	< 1.0	< 1.0	
1,4-Dichlorobenzene	ug/L	11-Oct-2007	< 1.0	< 1.0	< 1.0	< 1.0	< 1.0	
1,4-Dichlorobenzene	ug/L	6-Mar-2008					< 1.0	
1,4-Dichlorobenzene	ug/L	30-Jun-2008					< 1.0	
1,4-Dichlorobenzene	ug/L	1-Oct-2008	< 1.0	< 1.0	< 1.0	< 1.0	< 1.0	
1,4-Dichlorobenzene	ug/L	28-Nov-2008					< 1.0	
1,4-Dichlorobenzene	ug/L	9-Apr-2009	< 1	< 1	< 1	< 1	< 1	
1,4-Dichlorobenzene	ug/L	29-Sep-2009					< 1	
1,4-Dichlorobenzene	ug/L	1-Oct-2009	< 1	< 1	< 1	< 1	< 1	
1,4-Dichlorobenzene	µg/L	14-Oct-2010	<0.5	<0.5	<0.5	<0.5		
1,4-Dichlorobenzene	µg/L	26-Apr-2010	<0.5	<0.5	<0.5	<0.5		
1,4-Dichlorobenzene	µg/L	7-Apr-2011	<0.5	<0.5	<0.5	<0.5	<0.5	
1,4-Dichlorobenzene	µg/L	18-Jul-2011	<0.5	<0.5	<0.5	<0.5	<0.5	
1,4-Dichlorobenzene	µg/L	21-Oct-2011	<1	<1	<1	<1	<1	
1,4-Dichlorobenzene	µg/L	7-May-2012	<1	<1	<1		<1	<1
1,4-Dichlorobenzene	µg/L	3-Oct-2012	<1	<1	<1	<1	<1	<1
2,2-Dichloropropane	ug/L	13-May-1993	BDL	BDL	BDL		BDL	
2,2-Dichloropropane	ug/L	8-Jul-1993	BDL	BDL	BDL		BDL	
2,2-Dichloropropane	ug/L	15-Sep-1993	BDL	BDL	BDL		BDL	
2,2-Dichloropropane	ug/L	13-Apr-1994			BDL		BDL	
2,2-Dichloropropane	ug/L	27-Jun-1994	BDL	BDL	BDL		BDL	
2,2-Dichloropropane	ug/L	11-Jul-1994				BDL	BDL	
2,2-Dichloropropane	ug/L	22-Sep-1994			BDL	BDL	BDL	
2,2-Dichloropropane	ug/L	11-Nov-1994				BDL	BDL	
2,2-Dichloropropane	ug/L	30-Mar-1995			ND	ND	ND	
2,2-Dichloropropane	ug/L	21-Jun-1995	ND	ND	ND	ND	ND	
2,2-Dichloropropane	ug/L	20-Sep-1995			ND	ND	ND	
2,2-Dichloropropane	ug/L	10-Apr-1996			ND	ND	ND	
2,2-Dichloropropane	ug/L	21-Jun-1996	ND	ND	ND	ND	ND	
2,2-Dichloropropane	ug/L	27-Sep-1996			ND	ND	ND	
2,2-Dichloropropane	ug/L	9-Apr-1997			ND	ND	ND	
2,2-Dichloropropane	ug/L	26-Jun-1997	ND	ND	ND	ND	ND	
2,2-Dichloropropane	ug/L	25-Sep-1997			ND	ND	ND	
2,2-Dichloropropane	ug/L	1-Apr-1998			ND	ND	ND	

Parameter	Units	Date	MW-91-8	MW-91-9	MW-92-1A	MW-94-2B	Trip Blank	Trip Blank #2
2,2-Dichloropropane	ug/L	18-Aug-1998	ND	ND	ND	ND	ND	
2,2-Dichloropropane	ug/L	27-Oct-1998			ND	ND	ND	
2,2-Dichloropropane	ug/L	8-Apr-1999			ND	ND	ND	
2,2-Dichloropropane	ug/L	28-Sep-1999			ND	ND	ND	
2,2-Dichloropropane	ug/L	6-Apr-2000	ND	ND	ND		ND	
2,2-Dichloropropane	ug/L	27-Sep-2000	ND	ND	ND	ND	ND	
2,2-Dichloropropane	ug/L	5-Apr-2001	< 1.0	< 1.0	< 1.0	< 1.0	< 1.0	
2,2-Dichloropropane	ug/L	23-Oct-2001	< 1.0	< 1.0	< 1.0	< 1.0	< 1.0	
2,2-Dichloropropane	ug/L	2-Apr-2002	< 1.0	< 1.0	< 1.0	< 1.0	< 1.0	
2,2-Dichloropropane	ug/L	31-Oct-2002	< 1.0	< 1.0	< 1.0	< 1.0	< 1.0	
2,2-Dichloropropane	ug/L	1-Apr-2003	< 1.0	< 1.0	< 1.0	< 1.0	< 1.0	
2,2-Dichloropropane	ug/L	7-Oct-2003	< 1.0	< 1.0	< 1.0	< 1.0	< 1.0	
2,2-Dichloropropane	ug/L	2-Apr-2004	< 1.0	< 1.0	< 1.0	< 1.0	< 1.0	
2,2-Dichloropropane	ug/L	18-Oct-2004	< 1.0	< 1.0	< 1.0	< 1.0	< 1.0	
2,2-Dichloropropane	ug/L	4-Apr-2005	< 1.0	< 1.0		< 1.0		
2,2-Dichloropropane	ug/L	6-Oct-2005	< 1.0	< 1.0	< 1.0	< 1.0	< 1.0	
2,2-Dichloropropane	ug/L	5-Apr-2006	< 1.0	< 1.0	< 1.0	< 1.0	< 1.0	
2,2-Dichloropropane	ug/L	5-Oct-2006	< 1.0	< 1.0	< 1.0	< 1.0	< 1.0	
2,2-Dichloropropane	ug/L	2-Apr-2007	< 1.0	< 1.0	< 1.0	< 1.0	< 1.0	
2,2-Dichloropropane	ug/L	11-Oct-2007	< 1.0	< 1.0	< 1.0	< 1.0	< 1.0	
2,2-Dichloropropane	ug/L	6-Mar-2008					< 1.0	
2,2-Dichloropropane	ug/L	30-Jun-2008					< 1.0	
2,2-Dichloropropane	ug/L	1-Oct-2008	< 1.0	< 1.0	< 1.0	< 1.0	< 1.0	
2,2-Dichloropropane	ug/L	28-Nov-2008					< 1.0	
2,2-Dichloropropane	ug/L	9-Apr-2009	< 1	< 1	< 1	< 1	< 1	
2,2-Dichloropropane	ug/L	29-Sep-2009					< 1	
2,2-Dichloropropane	ug/L	1-Oct-2009	< 1	< 1	< 1	< 1	< 1	
2,2-Dichloropropane	µg/L	14-Oct-2010	<1	<1	<1	<1		
2,2-Dichloropropane	µg/L	26-Apr-2010	<1	<1	<1	<1		
2,2-Dichloropropane	µg/L	7-Apr-2011	<1	<1	<1	<1	<1	
2,2-Dichloropropane	µg/L	18-Jul-2011	<1	<1	<1	<1	<1	
2,2-Dichloropropane	µg/L	21-Oct-2011	<4	<4	<4	<4	<4	
2,2-Dichloropropane	µg/L	7-May-2012	<4	<4	<4		<4	<4
2,2-Dichloropropane	µg/L	3-Oct-2012	<4	<4	<4	<4	<4	<4
2-Chlorotoluene	ug/L	13-May-1993	BDL	BDL	BDL		BDL	
2-Chlorotoluene	ug/L	8-Jul-1993	BDL	BDL	BDL		BDL	
2-Chlorotoluene	ug/L	15-Sep-1993	BDL	BDL	BDL		BDL	
2-Chlorotoluene	ug/L	13-Apr-1994			BDL		BDL	
2-Chlorotoluene	ug/L	27-Jun-1994	BDL	BDL	BDL		BDL	
2-Chlorotoluene	ug/L	11-Jul-1994				BDL	BDL	
2-Chlorotoluene	ug/L	22-Sep-1994			BDL	BDL	BDL	
2-Chlorotoluene	ug/L	11-Nov-1994				BDL	BDL	
2-Chlorotoluene	ug/L	30-Mar-1995			ND	ND	ND	
2-Chlorotoluene	ug/L	21-Jun-1995	ND	ND	ND	ND	ND	
2-Chlorotoluene	ug/L	20-Sep-1995			ND	ND	ND	
2-Chlorotoluene	ug/L	10-Apr-1996			ND	ND	ND	
2-Chlorotoluene	ug/L	21-Jun-1996	ND	ND	ND	ND	ND	
2-Chlorotoluene	ug/L	27-Sep-1996			ND	ND	ND	
2-Chlorotoluene	ug/L	9-Apr-1997			ND	ND	ND	
2-Chlorotoluene	ug/L	26-Jun-1997	ND	ND	ND	ND	ND	
2-Chlorotoluene	ug/L	25-Sep-1997			ND	ND	ND	
2-Chlorotoluene	ug/L	1-Apr-1998			ND	ND	ND	
2-Chlorotoluene	ug/L	18-Aug-1998	ND	ND	ND	ND	ND	
2-Chlorotoluene	ug/L	27-Oct-1998			ND	ND	ND	
2-Chlorotoluene	ug/L	8-Apr-1999			ND	ND	ND	
2-Chlorotoluene	ug/L	28-Sep-1999			ND	ND	ND	
2-Chlorotoluene	ug/L	27-Sep-2000	ND	ND	ND		ND	
2-Chlorotoluene	ug/L	5-Apr-2001	< 1.0	< 1.0	< 1.0	< 1.0	< 1.0	
2-Chlorotoluene	ug/L	23-Oct-2001	< 1.0	< 1.0	< 1.0	< 1.0	< 1.0	
2-Chlorotoluene	ug/L	2-Apr-2002	< 1.0	< 1.0	< 1.0	< 1.0	< 1.0	
2-Chlorotoluene	ug/L	31-Oct-2002	< 1.0	< 1.0	< 1.0	< 1.0	< 1.0	

Parameter	Units	Date	MW-91-8	MW-91-9	MW-92-1A	MW-94-2B	Trip Blank	Trip Blank #2
2-Chlorotoluene	ug/L	1-Apr-2003	< 1.0	< 1.0	< 1.0	< 1.0	< 1.0	
2-Chlorotoluene	ug/L	7-Oct-2003	< 1.0	< 1.0	< 1.0	< 1.0	< 1.0	
2-Chlorotoluene	ug/L	2-Apr-2004	< 1.0	< 1.0	< 1.0	< 1.0	< 1.0	
2-Chlorotoluene	ug/L	18-Oct-2004	< 1.0	< 1.0	< 1.0	< 1.0	< 1.0	
2-Chlorotoluene	ug/L	4-Apr-2005	< 1.0	< 1.0		< 1.0		
2-Chlorotoluene	ug/L	6-Oct-2005	< 1.0	< 1.0	< 1.0	< 1.0	< 1.0	
2-Chlorotoluene	ug/L	5-Apr-2006	< 1.0	< 1.0	< 1.0	< 1.0	< 1.0	
2-Chlorotoluene	ug/L	5-Oct-2006	< 1.0	< 1.0	< 1.0	< 1.0	< 1.0	
2-Chlorotoluene	ug/L	2-Apr-2007	< 1.0	< 1.0	< 1.0	< 1.0	< 1.0	
2-Chlorotoluene	ug/L	11-Oct-2007	< 1.0	< 1.0	< 1.0	< 1.0	< 1.0	
2-Chlorotoluene	ug/L	6-Mar-2008					< 1.0	
2-Chlorotoluene	ug/L	30-Jun-2008					< 1.0	
2-Chlorotoluene	ug/L	1-Oct-2008	< 1.0	< 1.0	< 1.0	< 1.0	< 1.0	
2-Chlorotoluene	ug/L	28-Nov-2008					< 1.0	
2-Chlorotoluene	ug/L	9-Apr-2009	< 1	< 1	< 1	< 1	< 1	
2-Chlorotoluene	ug/L	29-Sep-2009					< 1	
2-Chlorotoluene	ug/L	1-Oct-2009	< 1	< 1	< 1	< 1	< 1	
2-Chlorotoluene	µg/L	14-Oct-2010	<1	<1	<1	<1		
2-Chlorotoluene	µg/L	26-Apr-2010	<1	<1	<1	<1		
2-Chlorotoluene	µg/L	7-Apr-2011	<1	<1	<1	<1	<1	
2-Chlorotoluene	µg/L	18-Jul-2011	<1	<1	<1	<1	<1	
2-Chlorotoluene	µg/L	21-Oct-2011	<1	<1	<1	<1	<1	
2-Chlorotoluene	µg/L	7-May-2012	<1	<1	<1		<1	<1
2-Chlorotoluene	µg/L	3-Oct-2012	<1	<1	<1	<1	<1	<1
4-Chlorotoluene	ug/L	13-May-1993	BDL	BDL	BDL		BDL	
4-Chlorotoluene	ug/L	8-Jul-1993	BDL	BDL	BDL		BDL	
4-Chlorotoluene	ug/L	15-Sep-1993	BDL	BDL	BDL		BDL	
4-Chlorotoluene	ug/L	13-Apr-1994			BDL		BDL	
4-Chlorotoluene	ug/L	27-Jun-1994	BDL	BDL	BDL		BDL	
4-Chlorotoluene	ug/L	11-Jul-1994				BDL	BDL	
4-Chlorotoluene	ug/L	22-Sep-1994			BDL	BDL	BDL	
4-Chlorotoluene	ug/L	11-Nov-1994				BDL	BDL	
4-Chlorotoluene	ug/L	30-Mar-1995			ND	ND	ND	
4-Chlorotoluene	ug/L	21-Jun-1995	ND	ND	ND	ND	ND	
4-Chlorotoluene	ug/L	20-Sep-1995			ND	ND	ND	
4-Chlorotoluene	ug/L	10-Apr-1996			ND	ND	ND	
4-Chlorotoluene	ug/L	21-Jun-1996	ND	ND	ND	ND	ND	
4-Chlorotoluene	ug/L	27-Sep-1996			ND	ND	ND	
4-Chlorotoluene	ug/L	9-Apr-1997			ND	ND	ND	
4-Chlorotoluene	ug/L	26-Jun-1997	ND	ND	ND	ND	ND	
4-Chlorotoluene	ug/L	25-Sep-1997			ND	ND	ND	
4-Chlorotoluene	ug/L	1-Apr-1998			ND	ND	ND	
4-Chlorotoluene	ug/L	18-Aug-1998	ND	ND	ND	ND	ND	
4-Chlorotoluene	ug/L	27-Oct-1998			ND	ND	ND	
4-Chlorotoluene	ug/L	8-Apr-1999			ND	ND	ND	
4-Chlorotoluene	ug/L	28-Sep-1999			ND	ND	ND	
4-Chlorotoluene	ug/L	6-Apr-2000	ND	ND	ND		ND	
4-Chlorotoluene	ug/L	27-Sep-2000	ND	ND	ND		ND	
4-Chlorotoluene	ug/L	5-Apr-2001	< 1.0	< 1.0	< 1.0	< 1.0	< 1.0	
4-Chlorotoluene	ug/L	23-Oct-2001	< 1.0	< 1.0	< 1.0	< 1.0	< 1.0	
4-Chlorotoluene	ug/L	2-Apr-2002	< 1.0	< 1.0	< 1.0	< 1.0	< 1.0	
4-Chlorotoluene	ug/L	31-Oct-2002	< 1.0	< 1.0	< 1.0	< 1.0	< 1.0	
4-Chlorotoluene	ug/L	1-Apr-2003	< 1.0	< 1.0	< 1.0	< 1.0	< 1.0	
4-Chlorotoluene	ug/L	7-Oct-2003	< 1.0	< 1.0	< 1.0	< 1.0	< 1.0	
4-Chlorotoluene	ug/L	2-Apr-2004	< 1.0	< 1.0	< 1.0	< 1.0	< 1.0	
4-Chlorotoluene	ug/L	18-Oct-2004	< 1.0	< 1.0	< 1.0	< 1.0	< 1.0	
4-Chlorotoluene	ug/L	4-Apr-2005	< 1.0	< 1.0		< 1.0		
4-Chlorotoluene	ug/L	6-Oct-2005	< 1.0	< 1.0	< 1.0	< 1.0	< 1.0	
4-Chlorotoluene	ug/L	5-Apr-2006	< 1.0	< 1.0	< 1.0	< 1.0	< 1.0	
4-Chlorotoluene	ug/L	5-Oct-2006	< 1.0	< 1.0	< 1.0	< 1.0	< 1.0	
4-Chlorotoluene	ug/L	2-Apr-2007	< 1.0	< 1.0	< 1.0	< 1.0	< 1.0	

Parameter	Units	Date	MW-91-8	MW-91-9	MW-92-1A	MW-94-2B	Trip Blank	Trip Blank #2
4-Chlorotoluene	ug/L	11-Oct-2007	< 1.0	< 1.0	< 1.0	< 1.0	< 1.0	
4-Chlorotoluene	ug/L	6-Mar-2008					< 1.0	
4-Chlorotoluene	ug/L	30-Jun-2008					< 1.0	
4-Chlorotoluene	ug/L	1-Oct-2008	< 1.0	< 1.0	< 1.0	< 1.0	< 1.0	
4-Chlorotoluene	ug/L	28-Nov-2008					< 1.0	
4-Chlorotoluene	ug/L	9-Apr-2009	< 1	< 1	< 1	< 1	< 1	
4-Chlorotoluene	ug/L	29-Sep-2009					< 1	
4-Chlorotoluene	ug/L	1-Oct-2009	< 1	< 1	< 1	< 1	< 1	
4-Chlorotoluene	µg/L	14-Oct-2010	<1	<1	<1	<1		
4-Chlorotoluene	µg/L	26-Apr-2010	<1	<1	<1	<1		
4-Chlorotoluene	µg/L	7-Apr-2011	<1	<1	<1	<1	<1	
4-Chlorotoluene	µg/L	18-Jul-2011	<1	<1	<1	<1	<1	
4-Chlorotoluene	µg/L	21-Oct-2011	<1	<1	<1	<1	<1	
4-Chlorotoluene	µg/L	7-May-2012	<1	<1	<1		<1	<1
4-Chlorotoluene	µg/L	3-Oct-2012	<1	<1	<1	<1	<1	<1
Acetone	ug/L	13-May-1993	BDL	BDL	BDL		BDL	
Acetone	ug/L	8-Jul-1993	BDL	BDL	BDL		BDL	
Acetone	ug/L	15-Sep-1993	BDL	BDL	BDL		BDL	
Acetone	ug/L	13-Apr-1994			BDL		BDL	
Acetone	ug/L	27-Jun-1994	BDL	BDL	BDL		BDL	
Acetone	ug/L	11-Jul-1994				BDL	BDL	
Acetone	ug/L	22-Sep-1994			BDL	BDL	BDL	
Acetone	ug/L	11-Nov-1994				BDL	BDL	
Acetone	ug/L	30-Mar-1995			ND	ND	BRL	
Acetone	ug/L	21-Jun-1995	ND	ND	ND	ND	ND	
Acetone	ug/L	20-Sep-1995			ND	ND	ND	
Acetone	ug/L	10-Apr-1996			ND	ND	ND	
Acetone	ug/L	21-Jun-1996	ND	ND	ND	ND	ND	
Acetone	ug/L	27-Sep-1996			ND	ND	ND	
Acetone	ug/L	9-Apr-1997			28 JR	27 JR	17 JR	
Acetone	ug/L	26-Jun-1997	ND	ND	ND	ND	ND	
Acetone	ug/L	25-Sep-1997			ND	ND	ND	
Acetone	ug/L	1-Apr-1998			ND	ND	ND	
Acetone	ug/L	18-Aug-1998	ND	ND	ND	ND	ND	
Acetone	ug/L	27-Oct-1998			ND	ND	ND	
Acetone	ug/L	8-Apr-1999			ND	ND	ND	
Acetone	ug/L	28-Sep-1999			ND	ND	ND	
Acetone	ug/L	6-Apr-2000	ND	ND	ND		ND	
Acetone	ug/L	27-Sep-2000	ND	ND	ND	ND	ND	
Acetone	ug/L	5-Apr-2001	< 10.0	< 10.0	< 10.0	< 10.0	< 10.0	
Acetone	ug/L	23-Oct-2001	< 30.0	< 30.0	< 30.0	< 30.0	< 30.0	
Acetone	ug/L	2-Apr-2002	< 30.0	< 30.0	< 30.0	< 30.0	< 30.0	
Acetone	ug/L	31-Oct-2002	< 30.0	< 30.0	< 30.0	< 30.0	< 30.0	
Acetone	ug/L	1-Apr-2003	< 30.0	< 30.0	< 30.0	< 30.0	< 30.0	
Acetone	ug/L	7-Oct-2003	< 30.0	< 30.0	< 30.0		< 30.0	
Acetone	ug/L	2-Apr-2004	< 20.0	< 20.0	< 20.0	< 20.0	< 20.0	
Acetone	ug/L	18-Oct-2004	< 20.0	< 20.0	< 20.0	< 20.0	< 20.0	
Acetone	ug/L	4-Apr-2005	< 20.0	< 20.0		< 20.0		
Acetone	ug/L	6-Oct-2005	< 20.0	< 20.0	< 20.0	< 20.0	< 20.0	
Acetone	ug/L	5-Apr-2006	< 20.0	< 20.0	< 20.0	< 20.0	< 20.0	
Acetone	ug/L	5-Oct-2006	< 20.0	< 20.0	< 20.0	< 20.0	< 20.0	
Acetone	ug/L	2-Apr-2007	< 20.0	< 20.0	< 20.0	< 20.0	< 20.0	
Acetone	ug/L	11-Oct-2007	< 20.0	< 20.0	< 20.0	< 20.0	< 20.0	
Acetone	ug/L	6-Mar-2008					< 20.0	
Acetone	ug/L	30-Jun-2008					< 20.0	
Acetone	ug/L	1-Oct-2008	< 20.0	< 20.0	< 20.0	< 20.0	< 20.0	
Acetone	ug/L	28-Nov-2008					< 20.0	
Acetone	ug/L	9-Apr-2009	< 20	< 20	< 20	< 20	< 20	
Acetone	ug/L	29-Sep-2009					< 20	
Acetone	ug/L	1-Oct-2009	< 20	< 20	< 20	< 20	< 20	
Acetone	µg/L	14-Oct-2010	<20	<20	<20	<20		

Parameter	Units	Date	MW-91-8	MW-91-9	MW-92-1A	MW-94-2B	Trip Blank	Trip Blank #2
Acetone	µg/L	26-Apr-2010	<20	<20	<20	<20		
Acetone	µg/L	7-Apr-2011	<20	<20	<20	<20	<20	
Acetone	µg/L	18-Jul-2011	<20	<20	<20	<20	<20	
Acetone	µg/L	21-Oct-2011	<25	<25	<25	<25	<25	
Acetone	µg/L	7-May-2012	<25	<25	<25		<25	<25
Acetone	µg/L	3-Oct-2012	<25	<25	<25	<25	<25	<25
Allyl Chloride	ug/L	13-May-1993	BDL	BDL	BDL		BDL	
Allyl Chloride	ug/L	8-Jul-1993	BDL	BDL	BDL		BDL	
Allyl Chloride	ug/L	15-Sep-1993	BDL	BDL	BDL		BDL	
Allyl Chloride	ug/L	13-Apr-1994			BDL		BDL	
Allyl Chloride	ug/L	27-Jun-1994	BDL	BDL	BDL		BDL	
Allyl Chloride	ug/L	11-Jul-1994				BDL	BDL	
Allyl Chloride	ug/L	22-Sep-1994			BDL	BDL	BDL	
Allyl Chloride	ug/L	11-Nov-1994				BDL	BDL	
Allyl Chloride	ug/L	30-Mar-1995			ND	ND	ND	
Allyl Chloride	ug/L	21-Jun-1995	ND	ND	ND	ND	ND	
Allyl Chloride	ug/L	20-Sep-1995			ND	ND	ND	
Allyl Chloride	ug/L	10-Apr-1996			ND	ND	ND	
Allyl Chloride	ug/L	21-Jun-1996	ND	ND	ND	ND	ND	
Allyl Chloride	ug/L	27-Sep-1996			ND	ND	ND	
Allyl Chloride	ug/L	9-Apr-1997			ND	ND	ND	
Allyl Chloride	ug/L	26-Jun-1997	ND	ND	ND	ND	ND	
Allyl Chloride	ug/L	25-Sep-1997			ND	ND	ND	
Allyl Chloride	ug/L	1-Apr-1998			ND	ND	ND	
Allyl Chloride	ug/L	18-Aug-1998	ND	ND	ND	ND	ND	
Allyl Chloride	ug/L	27-Oct-1998			ND	ND	ND	
Allyl Chloride	ug/L	8-Apr-1999			ND	ND	ND	
Allyl Chloride	ug/L	28-Sep-1999			ND	ND	ND	
Allyl Chloride	ug/L	6-Apr-2000	ND	ND	ND		ND	
Allyl Chloride	ug/L	27-Sep-2000	ND	ND	ND	ND	ND	
Allyl Chloride	ug/L	5-Apr-2001	< 1.0	< 1.0	< 1.0	< 1.0	< 1.0	
Allyl Chloride	ug/L	23-Oct-2001	< 1.0	< 1.0	< 1.0	< 1.0	< 1.0	
Allyl Chloride	ug/L	2-Apr-2002	< 1.0	< 1.0	< 1.0	< 1.0	< 1.0	
Allyl Chloride	ug/L	31-Oct-2002	< 1.0	< 1.0	< 1.0	< 1.0	< 1.0	
Allyl Chloride	ug/L	1-Apr-2003	< 1.0	< 1.0	< 1.0	< 1.0	< 1.0	
Allyl Chloride	ug/L	7-Oct-2003	< 1.0	< 1.0	< 1.0	< 1.0	< 1.0	
Allyl Chloride	ug/L	2-Apr-2004	< 1.0	< 1.0	< 1.0	< 1.0	< 1.0	
Allyl Chloride	ug/L	18-Oct-2004	< 1.0	< 1.0	< 1.0	< 1.0	< 1.0	
Allyl Chloride	ug/L	4-Apr-2005	< 1.0	< 1.0		< 1.0		
Allyl Chloride	ug/L	6-Oct-2005	< 1.0	< 1.0	< 1.0	< 1.0	< 1.0	
Allyl Chloride	ug/L	5-Apr-2006	< 1.0	< 1.0	< 1.0	< 1.0	< 1.0	
Allyl Chloride	ug/L	5-Oct-2006	< 1.0	< 1.0	< 1.0	< 1.0	< 1.0	
Allyl Chloride	ug/L	2-Apr-2007	< 1.0	< 1.0	< 1.0	< 1.0	< 1.0	
Allyl Chloride	ug/L	11-Oct-2007	< 1.0	< 1.0	< 1.0	< 1.0	< 1.0	
Allyl Chloride	ug/L	6-Mar-2008					< 1.0	
Allyl Chloride	ug/L	30-Jun-2008					< 1.0	
Allyl Chloride	ug/L	1-Oct-2008	< 1.0	< 1.0	< 1.0	< 1.0	< 1.0	
Allyl Chloride	ug/L	28-Nov-2008					< 1.0	
Allyl Chloride	ug/L	9-Apr-2009	< 1	< 1	< 1	< 1	< 1	
Allyl Chloride	ug/L	29-Sep-2009					< 1	
Allyl Chloride	ug/L	1-Oct-2009	< 1	< 1	< 1	< 1	< 1	
Allyl Chloride	µg/L	14-Oct-2010	<1	<1	<1	<1		
Allyl Chloride	µg/L	26-Apr-2010	<1	<1	<1	<1		
Allyl Chloride	µg/L	7-Apr-2011	<1	<1	<1	<1	<1	
Allyl Chloride	µg/L	18-Jul-2011	<1	<1	<1	<1	<1	
Allyl Chloride	µg/L	21-Oct-2011	<4	<4	<4	<4	<4	
Allyl Chloride	µg/L	7-May-2012	<4	<4	<4		<4	<4
Allyl Chloride	µg/L	3-Oct-2012	<4	<4	<4	<4	<4	<4
Benzene	ug/L	13-May-1993	BDL	BDL	BDL		BDL	
Benzene	ug/L	8-Jul-1993	BDL	BDL	BDL		BDL	

Parameter	Units	Date	MW-91-8	MW-91-9	MW-92-1A	MW-94-2B	Trip Blank	Trip Blank #2
Benzene	ug/L	15-Sep-1993	BDL	BDL	BDL		BDL	
Benzene	ug/L	13-Apr-1994			BDL		BDL	
Benzene	ug/L	27-Jun-1994	BDL	BDL	BDL		BDL	
Benzene	ug/L	11-Jul-1994				BDL	BDL	
Benzene	ug/L	22-Sep-1994			BDL	BDL	BDL	
Benzene	ug/L	11-Nov-1994				BDL	BDL	
Benzene	ug/L	30-Mar-1995			ND	ND	ND	
Benzene	ug/L	21-Jun-1995	ND	ND	ND	ND	ND	
Benzene	ug/L	20-Sep-1995			ND	ND	ND	
Benzene	ug/L	10-Apr-1996			ND	ND	ND	
Benzene	ug/L	21-Jun-1996	ND	ND	ND	ND	ND	
Benzene	ug/L	27-Sep-1996			ND	ND	ND	
Benzene	ug/L	9-Apr-1997			ND	ND	ND	
Benzene	ug/L	26-Jun-1997	ND	ND	ND	ND	ND	
Benzene	ug/L	25-Sep-1997			ND	ND	ND	
Benzene	ug/L	1-Apr-1998			ND	ND	ND	
Benzene	ug/L	18-Aug-1998	1.8	1.8	ND	ND	ND	
Benzene	ug/L	27-Oct-1998			ND	ND	ND	
Benzene	ug/L	8-Apr-1999			ND	ND	ND	
Benzene	ug/L	28-Sep-1999			ND	ND	ND	
Benzene	ug/L	6-Apr-2000	ND	ND	ND		ND	
Benzene	ug/L	27-Sep-2000	ND	ND	ND	ND	ND	
Benzene	ug/L	5-Apr-2001	< 1.0	< 1.0	< 1.0	< 1.0	< 1.0	
Benzene	ug/L	23-Oct-2001	< 1.0	< 1.0	< 1.0	< 1.0	< 1.0	
Benzene	ug/L	2-Apr-2002	< 1.0	< 1.0	< 1.0	< 1.0	< 1.0	
Benzene	ug/L	31-Oct-2002	< 1.0	< 1.0	< 1.0	< 1.0	< 1.0	
Benzene	ug/L	1-Apr-2003	< 1.0	< 1.0	< 1.0	< 1.0	< 1.0	
Benzene	ug/L	7-Oct-2003	< 1.0	< 1.0	< 1.0		< 1.0	
Benzene	ug/L	2-Apr-2004	< 0.5	< 0.5	< 0.5	< 0.5	< 0.5	
Benzene	ug/L	18-Oct-2004	< 0.5	< 0.5	< 0.5	< 0.5	< 0.5	
Benzene	ug/L	4-Apr-2005	< 0.5	< 0.5		< 0.5		
Benzene	ug/L	6-Oct-2005	< 1.0	< 1.0	< 1.0	< 1.0	< 1.0	
Benzene	ug/L	5-Apr-2006	< 1.0	< 1.0	< 1.0	< 1.0	< 1.0	
Benzene	ug/L	5-Oct-2006	< 1.0	< 1.0	< 1.0	< 1.0	< 2.0	
Benzene	ug/L	2-Apr-2007	< 1.0	< 1.0	< 1.0	< 1.0	< 1.0	
Benzene	ug/L	11-Oct-2007	< 1.0	< 1.0	< 1.0	< 1.0	< 2.0	
Benzene	ug/L	6-Mar-2008					< 1.0	
Benzene	ug/L	30-Jun-2008					< 1.0	
Benzene	ug/L	1-Oct-2008	< 1.0	< 1.0	< 1.0	< 1.0	< 1.0	
Benzene	ug/L	28-Nov-2008					< 1.0	
Benzene	ug/L	9-Apr-2009	< 1	< 1	< 1	< 1	< 2	
Benzene	ug/L	29-Sep-2009					< 100	
Benzene	ug/L	1-Oct-2009	< 1	< 1	< 1	< 1	< 1	
Benzene	µg/L	14-Oct-2010	<0.5	<0.5	<0.5	<0.5		
Benzene	µg/L	26-Apr-2010	<0.5	<0.5	<0.5	<0.5		
Benzene	µg/L	7-Apr-2011	<0.5	<0.5	<0.5	<0.5	<0.5	
Benzene	µg/L	18-Jul-2011	<0.5	<0.5	<0.5	<0.5	<0.5	
Benzene	µg/L	21-Oct-2011	<1	1.6	<1	<1	<1	
Benzene	µg/L	7-May-2012	<1	<1	<1		<1	<1
Benzene	µg/L	3-Oct-2012	<1	2.5	<1	<1	<1	<1
Bromobenzene	ug/L	13-May-1993	BDL	BDL	BDL		BDL	
Bromobenzene	ug/L	8-Jul-1993	BDL	BDL	BDL		BDL	
Bromobenzene	ug/L	15-Sep-1993	BDL	BDL	BDL		BDL	
Bromobenzene	ug/L	13-Apr-1994			BDL		BDL	
Bromobenzene	ug/L	27-Jun-1994	BDL	BDL	BDL		BDL	
Bromobenzene	ug/L	11-Jul-1994				BDL	BDL	
Bromobenzene	ug/L	22-Sep-1994			BDL	BDL	BDL	
Bromobenzene	ug/L	11-Nov-1994				BDL	BDL	
Bromobenzene	ug/L	30-Mar-1995			ND	ND	ND	
Bromobenzene	ug/L	21-Jun-1995	ND	ND	ND	ND	ND	
Bromobenzene	ug/L	20-Sep-1995			ND	ND	ND	

Parameter	Units	Date	MW-91-8	MW-91-9	MW-92-1A	MW-94-2B	Trip Blank	Trip Blank #2
Bromobenzene	ug/L	10-Apr-1996			ND	ND	ND	
Bromobenzene	ug/L	21-Jun-1996	ND	ND	ND	ND	ND	
Bromobenzene	ug/L	27-Sep-1996			ND	ND	ND	
Bromobenzene	ug/L	9-Apr-1997			ND	ND	ND	
Bromobenzene	ug/L	26-Jun-1997	ND	ND	ND	ND	ND	
Bromobenzene	ug/L	25-Sep-1997			ND	ND	ND	
Bromobenzene	ug/L	1-Apr-1998			ND	ND	ND	
Bromobenzene	ug/L	18-Aug-1998	ND	ND	ND	ND	ND	
Bromobenzene	ug/L	27-Oct-1998			ND	ND	ND	
Bromobenzene	ug/L	8-Apr-1999			ND	ND	ND	
Bromobenzene	ug/L	28-Sep-1999			ND	ND	ND	
Bromobenzene	ug/L	6-Apr-2000	ND	ND	ND		ND	
Bromobenzene	ug/L	27-Sep-2000	ND	ND	ND		ND	
Bromobenzene	ug/L	5-Apr-2001	< 1.0	< 1.0	< 1.0	< 1.0	< 1.0	
Bromobenzene	ug/L	23-Oct-2001	< 1.0	< 1.0	< 1.0	< 1.0	< 1.0	
Bromobenzene	ug/L	2-Apr-2002	< 1.0	< 1.0	< 1.0	< 1.0	< 1.0	
Bromobenzene	ug/L	31-Oct-2002	< 1.0	< 1.0	< 1.0	< 1.0	< 1.0	
Bromobenzene	ug/L	1-Apr-2003	< 1.0	< 1.0	< 1.0	< 1.0	< 1.0	
Bromobenzene	ug/L	7-Oct-2003	< 1.0	< 1.0	< 1.0	< 1.0	< 1.0	
Bromobenzene	ug/L	2-Apr-2004	< 1.0	< 1.0	< 1.0	< 1.0	< 1.0	
Bromobenzene	ug/L	18-Oct-2004	< 1.0	< 1.0	< 1.0	< 1.0	< 1.0	
Bromobenzene	ug/L	4-Apr-2005	< 1.0	< 1.0		< 1.0		
Bromobenzene	ug/L	6-Oct-2005	< 1.0	< 1.0	< 1.0	< 1.0	< 1.0	
Bromobenzene	ug/L	5-Apr-2006	< 1.0	< 1.0	< 1.0	< 1.0	< 1.0	
Bromobenzene	ug/L	5-Oct-2006	< 1.0	< 1.0	< 1.0	< 1.0	< 1.0	
Bromobenzene	ug/L	2-Apr-2007	< 1.0	< 1.0	< 1.0	< 1.0	< 1.0	
Bromobenzene	ug/L	11-Oct-2007	< 1.0	< 1.0	< 1.0	< 1.0	< 1.0	
Bromobenzene	ug/L	6-Mar-2008					< 1.0	
Bromobenzene	ug/L	30-Jun-2008					< 1.0	
Bromobenzene	ug/L	1-Oct-2008	< 1.0	< 1.0	< 1.0	< 1.0	< 1.0	
Bromobenzene	ug/L	28-Nov-2008					< 1.0	
Bromobenzene	ug/L	9-Apr-2009	< 1	< 1	< 1	< 1	< 1	
Bromobenzene	ug/L	29-Sep-2009					< 1	
Bromobenzene	ug/L	1-Oct-2009	< 1	< 1	< 1	< 1	< 1	
Bromobenzene	µg/L	14-Oct-2010	<1	<1	<1	<1		
Bromobenzene	µg/L	26-Apr-2010	<1	<1	<1	<1		
Bromobenzene	µg/L	7-Apr-2011	<1	<1	<1	<1	<1	
Bromobenzene	µg/L	18-Jul-2011	<1	<1	<1	<1	<1	
Bromobenzene	µg/L	21-Oct-2011	<1	<1	<1	<1	<1	
Bromobenzene	µg/L	7-May-2012	<1	<1	<1		<1	<1
Bromobenzene	µg/L	3-Oct-2012	<1	<1	<1	<1	<1	<1
Bromochloromethane	ug/L	13-May-1993	BDL	BDL	BDL		BDL	
Bromochloromethane	ug/L	8-Jul-1993	BDL	BDL	BDL		BDL	
Bromochloromethane	ug/L	15-Sep-1993	BDL	BDL	BDL		BDL	
Bromochloromethane	ug/L	13-Apr-1994			BDL		BDL	
Bromochloromethane	ug/L	27-Jun-1994	BDL	BDL	BDL		BDL	
Bromochloromethane	ug/L	11-Jul-1994			BDL	BDL	BDL	
Bromochloromethane	ug/L	22-Sep-1994				BDL	BDL	
Bromochloromethane	ug/L	11-Nov-1994			ND	BDL	ND	
Bromochloromethane	ug/L	30-Mar-1995	ND	ND	ND	ND	ND	
Bromochloromethane	ug/L	21-Jun-1995				ND	ND	
Bromochloromethane	ug/L	20-Sep-1995			ND	ND	ND	
Bromochloromethane	ug/L	10-Apr-1996			ND	ND	ND	
Bromochloromethane	ug/L	21-Jun-1996	ND	ND	ND	ND	ND	
Bromochloromethane	ug/L	27-Sep-1996			ND	ND	ND	
Bromochloromethane	ug/L	9-Apr-1997			ND	ND	ND	
Bromochloromethane	ug/L	26-Jun-1997	ND	ND	ND	ND	ND	
Bromochloromethane	ug/L	25-Sep-1997			ND	ND	ND	
Bromochloromethane	ug/L	1-Apr-1998			ND	ND	ND	
Bromochloromethane	ug/L	18-Aug-1998	ND	ND	ND	ND	ND	
Bromochloromethane	ug/L	27-Oct-1998			ND	ND	ND	

Parameter	Units	Date	MW-91-8	MW-91-9	MW-92-1A	MW-94-2B	Trip Blank	Trip Blank #2
Bromochloromethane	ug/L	8-Apr-1999			ND	ND	ND	
Bromochloromethane	ug/L	28-Sep-1999			ND	ND	ND	
Bromochloromethane	ug/L	6-Apr-2000	ND	ND	ND		ND	
Bromochloromethane	ug/L	27-Sep-2000						
Bromochloromethane	ug/L	5-Apr-2001	< 1.0	< 1.0	< 1.0	< 1.0	< 1.0	
Bromochloromethane	ug/L	23-Oct-2001	< 1.0	< 1.0	< 1.0	< 1.0	< 1.0	
Bromochloromethane	ug/L	2-Apr-2002	< 1.0	< 1.0	< 1.0	< 1.0	< 1.0	
Bromochloromethane	ug/L	31-Oct-2002	< 1.0	< 1.0	< 1.0	< 1.0	< 1.0	
Bromochloromethane	ug/L	1-Apr-2003	< 1.0	< 1.0	< 1.0	< 1.0	< 1.0	
Bromochloromethane	ug/L	7-Oct-2003	< 1.0	< 1.0	< 1.0	< 1.0	< 1.0	
Bromochloromethane	ug/L	2-Apr-2004	< 1.0	< 1.0	< 1.0	< 1.0	< 1.0	
Bromochloromethane	ug/L	18-Oct-2004	< 1.0	< 1.0	< 1.0	< 1.0	< 1.0	
Bromochloromethane	ug/L	4-Apr-2005	< 1.0	< 1.0		< 1.0		
Bromochloromethane	ug/L	6-Oct-2005	< 1.0	< 1.0	< 1.0	< 1.0	< 1.0	
Bromochloromethane	ug/L	5-Apr-2006	< 1.0	< 1.0	< 1.0	< 1.0	< 1.0	
Bromochloromethane	ug/L	5-Oct-2006	< 1.0	< 1.0	< 1.0	< 1.0	< 1.0	
Bromochloromethane	ug/L	2-Apr-2007	< 1.0	< 1.0	< 1.0	< 1.0	< 1.0	
Bromochloromethane	ug/L	11-Oct-2007	< 1.0	< 1.0	< 1.0	< 1.0	< 1.0	
Bromochloromethane	ug/L	6-Mar-2008					< 1.0	
Bromochloromethane	ug/L	30-Jun-2008					< 1.0	
Bromochloromethane	ug/L	1-Oct-2008	< 1.0	< 1.0	< 1.0	< 1.0	< 1.0	
Bromochloromethane	ug/L	28-Nov-2008					< 1.0	
Bromochloromethane	ug/L	9-Apr-2009	< 1	< 1	< 1	< 1	< 1	
Bromochloromethane	ug/L	29-Sep-2009					< 1	
Bromochloromethane	ug/L	1-Oct-2009	< 1	< 1	< 1	< 1	< 1	
Bromochloromethane	µg/L	14-Oct-2010	<1	<1	<1	<1		
Bromochloromethane	µg/L	26-Apr-2010	<1	<1	<1	<1		
Bromochloromethane	µg/L	7-Apr-2011	<1	<1	<1	<1	<1	
Bromochloromethane	µg/L	18-Jul-2011	<1	<1	<1	<1	<1	
Bromochloromethane	µg/L	21-Oct-2011	<1	<1	<1	<1	<1	
Bromochloromethane	µg/L	7-May-2012	<1	<1	<1		<1	<1
Bromochloromethane	µg/L	3-Oct-2012	<1	<1	<1	<1	<1	<1
Bromodichloromethane	ug/L	13-May-1993	BDL	BDL	BDL		BDL	
Bromodichloromethane	ug/L	8-Jul-1993	BDL	BDL	BDL		BDL	
Bromodichloromethane	ug/L	15-Sep-1993	BDL	BDL	BDL		BDL	
Bromodichloromethane	ug/L	13-Apr-1994			BDL		BDL	
Bromodichloromethane	ug/L	27-Jun-1994	BDL	BDL	BDL		BDL	
Bromodichloromethane	ug/L	11-Jul-1994				BDL	BDL	
Bromodichloromethane	ug/L	22-Sep-1994			BDL	BDL	BDL	
Bromodichloromethane	ug/L	11-Nov-1994				BDL	BDL	
Bromodichloromethane	ug/L	30-Mar-1995			ND	ND	ND	
Bromodichloromethane	ug/L	21-Jun-1995	ND	ND	ND	ND	ND	
Bromodichloromethane	ug/L	20-Sep-1995			ND	ND	ND	
Bromodichloromethane	ug/L	10-Apr-1996			ND	ND	ND	
Bromodichloromethane	ug/L	21-Jun-1996	ND	ND	ND	ND	ND	
Bromodichloromethane	ug/L	27-Sep-1996			ND	ND	ND	
Bromodichloromethane	ug/L	9-Apr-1997			ND	ND	ND	
Bromodichloromethane	ug/L	26-Jun-1997	ND	ND	ND	ND	ND	
Bromodichloromethane	ug/L	25-Sep-1997			ND	ND	ND	
Bromodichloromethane	ug/L	1-Apr-1998			ND	ND	ND	
Bromodichloromethane	ug/L	18-Aug-1998	ND	ND	ND	ND	ND	
Bromodichloromethane	ug/L	27-Oct-1998			ND	ND	ND	
Bromodichloromethane	ug/L	8-Apr-1999			ND	ND	ND	
Bromodichloromethane	ug/L	28-Sep-1999			ND	ND	ND	
Bromodichloromethane	ug/L	6-Apr-2000	ND	ND	ND		ND	
Bromodichloromethane	ug/L	27-Sep-2000						
Bromodichloromethane	ug/L	5-Apr-2001	< 1.0	< 1.0	< 1.0	< 1.0	< 1.0	
Bromodichloromethane	ug/L	23-Oct-2001	< 1.0	< 1.0	< 1.0	< 1.0	< 1.0	
Bromodichloromethane	ug/L	2-Apr-2002	< 1.0	< 1.0	< 1.0	< 1.0	< 1.0	
Bromodichloromethane	ug/L	31-Oct-2002	< 1.0	< 1.0	< 1.0	< 1.0	< 1.0	
Bromodichloromethane	ug/L	1-Apr-2003	< 1.0	< 1.0	< 1.0	< 1.0	< 1.0	

Parameter	Units	Date	MW-91-8	MW-91-9	MW-92-1A	MW-94-2B	Trip Blank	Trip Blank #2
Bromodichloromethane	ug/L	7-Oct-2003	< 1.0	< 1.0	< 1.0	< 1.0	< 1.0	
Bromodichloromethane	ug/L	2-Apr-2004	< 0.5	< 0.5	< 0.5	< 0.5	< 0.5	
Bromodichloromethane	ug/L	18-Oct-2004	< 0.5	< 0.5	< 0.5	< 0.5	< 0.5	
Bromodichloromethane	ug/L	4-Apr-2005	< 0.5	< 0.5		< 0.5		
Bromodichloromethane	ug/L	6-Oct-2005	< 1.0	< 1.0	< 1.0	< 1.0	< 1.0	
Bromodichloromethane	ug/L	5-Apr-2006	< 1.0	< 1.0	< 1.0	< 1.0	< 1.0	
Bromodichloromethane	ug/L	5-Oct-2006	< 1.0	< 1.0	< 1.0	< 1.0	< 1.0	
Bromodichloromethane	ug/L	2-Apr-2007	< 1.0	< 1.0	< 1.0	< 1.0	< 1.0	
Bromodichloromethane	ug/L	11-Oct-2007	< 1.0	< 1.0	< 1.0	< 1.0	< 1.0	
Bromodichloromethane	ug/L	6-Mar-2008					< 1.0	
Bromodichloromethane	ug/L	30-Jun-2008					< 1.0	
Bromodichloromethane	ug/L	1-Oct-2008	< 1.0	< 1.0	< 1.0	< 1.0	< 1.0	
Bromodichloromethane	ug/L	28-Nov-2008					< 1.0	
Bromodichloromethane	ug/L	9-Apr-2009	< 1	< 1	< 1	< 1	< 1	
Bromodichloromethane	ug/L	29-Sep-2009					< 1	
Bromodichloromethane	ug/L	1-Oct-2009	< 1	< 1	< 1	< 1	< 1	
Bromodichloromethane	µg/L	14-Oct-2010	<0.5	<0.5	<0.5	<0.5		
Bromodichloromethane	µg/L	26-Apr-2010	<0.5	<0.5	<0.5	<0.5		
Bromodichloromethane	µg/L	7-Apr-2011	<0.5	<0.5	<0.5	<0.5	<0.5	
Bromodichloromethane	µg/L	18-Jul-2011	<0.5	<0.5	<0.5	<0.5	<0.5	
Bromodichloromethane	µg/L	21-Oct-2011	<1	<1	<1	<1	<1	
Bromodichloromethane	µg/L	7-May-2012	<1	<1	<1		<1	<1
Bromodichloromethane	µg/L	3-Oct-2012	<1	<1	<1	<1	<1	<1
Bromoform	ug/L	13-May-1993	BDL	BDL	BDL		BDL	
Bromoform	ug/L	8-Jul-1993	BDL	BDL	BDL		BDL	
Bromoform	ug/L	15-Sep-1993	BDL	BDL	BDL		BDL	
Bromoform	ug/L	13-Apr-1994			BDL		BDL	
Bromoform	ug/L	27-Jun-1994	BDL	BDL	BDL		BDL	
Bromoform	ug/L	11-Jul-1994				BDL	BDL	
Bromoform	ug/L	22-Sep-1994			BDL	BDL	BDL	
Bromoform	ug/L	11-Nov-1994				BDL	BDL	
Bromoform	ug/L	30-Mar-1995			ND	ND	ND	
Bromoform	ug/L	21-Jun-1995	ND	ND	ND	ND	ND	
Bromoform	ug/L	20-Sep-1995			ND	ND	ND	
Bromoform	ug/L	10-Apr-1996			ND	ND	ND	
Bromoform	ug/L	21-Jun-1996	ND	ND	ND	ND	ND	
Bromoform	ug/L	27-Sep-1996			ND	ND	ND	
Bromoform	ug/L	9-Apr-1997			ND	ND	ND	
Bromoform	ug/L	26-Jun-1997	ND	ND	ND	ND	ND	
Bromoform	ug/L	25-Sep-1997			ND	ND	ND	
Bromoform	ug/L	1-Apr-1998			ND	ND	ND	
Bromoform	ug/L	18-Aug-1998	ND	ND	ND	ND	ND	
Bromoform	ug/L	27-Oct-1998			ND	ND	ND	
Bromoform	ug/L	8-Apr-1999			ND	ND	ND	
Bromoform	ug/L	28-Sep-1999			ND	ND	ND	
Bromoform	ug/L	6-Apr-2000	ND	ND	ND		ND	
Bromoform	ug/L	27-Sep-2000						
Bromoform	ug/L	5-Apr-2001	< 1.0	< 1.0	< 1.0	< 1.0	< 1.0	
Bromoform	ug/L	23-Oct-2001	< 1.0	< 1.0	< 1.0	< 1.0	< 1.0	
Bromoform	ug/L	2-Apr-2002	< 1.0	< 1.0	< 1.0	< 1.0	< 1.0	
Bromoform	ug/L	31-Oct-2002	< 1.0	< 1.0	< 1.0	< 1.0	< 1.0	
Bromoform	ug/L	1-Apr-2003	< 1.0	< 1.0	< 1.0	< 1.0	< 1.0	
Bromoform	ug/L	7-Oct-2003	< 1.0	< 1.0	< 1.0	< 1.0	< 1.0	
Bromoform	ug/L	2-Apr-2004	< 1.0	< 1.0	< 1.0	< 1.0	< 1.0	
Bromoform	ug/L	18-Oct-2004	< 1.0	< 1.0	< 1.0	< 1.0	< 1.0	
Bromoform	ug/L	4-Apr-2005	< 1.0	< 1.0		< 1.0		
Bromoform	ug/L	6-Oct-2005	< 1.0	< 1.0	< 1.0	< 1.0	< 1.0	
Bromoform	ug/L	5-Apr-2006	< 1.0	< 1.0	< 1.0	< 1.0	< 1.0	
Bromoform	ug/L	5-Oct-2006	< 1.0	< 1.0	< 1.0	< 1.0	< 1.0	
Bromoform	ug/L	2-Apr-2007	< 1.0	< 1.0	< 1.0	< 1.0	< 1.0	
Bromoform	ug/L	11-Oct-2007	< 1.0	< 1.0	< 1.0	< 1.0	< 1.0	

Parameter	Units	Date	MW-91-8	MW-91-9	MW-92-1A	MW-94-2B	Trip Blank	Trip Blank #2
Bromoform	ug/L	6-Mar-2008					< 1.0	
Bromoform	ug/L	30-Jun-2008					< 1.0	
Bromoform	ug/L	1-Oct-2008	< 1.0	< 1.0	< 1.0	< 1.0	< 1.0	
Bromoform	ug/L	28-Nov-2008					< 1.0	
Bromoform	ug/L	9-Apr-2009	< 1	< 1	< 1	< 1	< 1	
Bromoform	ug/L	29-Sep-2009					< 1	
Bromoform	ug/L	1-Oct-2009	< 1	< 1	< 1	< 1	< 1	
Bromoform	µg/L	14-Oct-2010	<1	<1	<1	<1		
Bromoform	µg/L	26-Apr-2010	<1	<1	<1	<1		
Bromoform	µg/L	7-Apr-2011	<1	<1	<1	<1	<1	
Bromoform	µg/L	18-Jul-2011	<1	<1	<1	<1	<1	
Bromoform	µg/L	21-Oct-2011	<4	<4	<4	<4	<4	
Bromoform	µg/L	7-May-2012	<4	<4	<4		<4	<4
Bromoform	µg/L	3-Oct-2012	<4	<4	<4	<4	<4	<4
Bromomethane	ug/L	13-May-1993	BDL	BDL	BDL		BDL	
Bromomethane	ug/L	8-Jul-1993	BDL	BDL	BDL		BDL	
Bromomethane	ug/L	15-Sep-1993	BDL	BDL	BDL		BDL	
Bromomethane	ug/L	13-Apr-1994			BDL		BDL	
Bromomethane	ug/L	27-Jun-1994	BDL	BDL	BDL		BDL	
Bromomethane	ug/L	11-Jul-1994				BDL	BDL	
Bromomethane	ug/L	22-Sep-1994			BDL	BDL	BDL	
Bromomethane	ug/L	11-Nov-1994				BDL	BDL	
Bromomethane	ug/L	30-Mar-1995			ND	ND	ND	
Bromomethane	ug/L	21-Jun-1995	ND	ND	ND	ND	ND	
Bromomethane	ug/L	20-Sep-1995			ND	ND	ND	
Bromomethane	ug/L	10-Apr-1996			ND	ND	ND	
Bromomethane	ug/L	21-Jun-1996	ND	ND	ND	ND	ND	
Bromomethane	ug/L	27-Sep-1996			ND	ND	ND	
Bromomethane	ug/L	9-Apr-1997			ND	ND	ND	
Bromomethane	ug/L	26-Jun-1997	ND	ND	ND	ND	ND	
Bromomethane	ug/L	25-Sep-1997			ND	ND	ND	
Bromomethane	ug/L	1-Apr-1998			ND	ND	ND	
Bromomethane	ug/L	18-Aug-1998	ND	ND	ND	ND	ND	
Bromomethane	ug/L	27-Oct-1998			ND	ND	ND	
Bromomethane	ug/L	8-Apr-1999			ND	ND	ND	
Bromomethane	ug/L	28-Sep-1999			ND	ND	ND	
Bromomethane	ug/L	6-Apr-2000	ND	ND	ND		ND	
Bromomethane	ug/L	27-Sep-2000						
Bromomethane	ug/L	5-Apr-2001	< 4.0	< 4.0	< 4.0	< 4.0	< 4.0	
Bromomethane	ug/L	23-Oct-2001	< 4.0	< 4.0	< 4.0	< 4.0	< 4.0	
Bromomethane	ug/L	2-Apr-2002	< 4.0	< 4.0	< 4.0	< 4.0	< 4.0	
Bromomethane	ug/L	31-Oct-2002	< 4.0	< 4.0	< 4.0	< 4.0	< 4.0	
Bromomethane	ug/L	1-Apr-2003	< 4.0	< 4.0	< 4.0	< 4.0	< 4.0	
Bromomethane	ug/L	7-Oct-2003	< 1.0	< 1.0	< 1.0	< 1.0	< 1.0	
Bromomethane	ug/L	2-Apr-2004	< 1.0	< 1.0	< 1.0	< 1.0	< 1.0	
Bromomethane	ug/L	18-Oct-2004	< 1.0	< 1.0	< 1.0	< 1.0	< 1.0	
Bromomethane	ug/L	4-Apr-2005	< 1.0	< 1.0		< 1.0		
Bromomethane	ug/L	6-Oct-2005	< 2.0	< 2.0	< 2.0	< 2.0	< 2.0	
Bromomethane	ug/L	5-Apr-2006	< 2.0	< 2.0	< 2.0	< 2.0	< 2.0	
Bromomethane	ug/L	5-Oct-2006	< 2.0	< 2.0	< 2.0	< 2.0	< 2.0	
Bromomethane	ug/L	2-Apr-2007	< 2.0	< 2.0	< 2.0	< 2.0	< 2.0	
Bromomethane	ug/L	11-Oct-2007	< 2.0	< 2.0	< 2.0	< 2.0	< 2.0	
Bromomethane	ug/L	6-Mar-2008					< 2.0	
Bromomethane	ug/L	30-Jun-2008					< 2.0	
Bromomethane	ug/L	1-Oct-2008	< 2.0	< 2.0	< 2.0	< 2.0	< 2.0	
Bromomethane	ug/L	28-Nov-2008					< 2.0	
Bromomethane	ug/L	9-Apr-2009	< 2	< 2	< 2	< 2	< 2	
Bromomethane	ug/L	29-Sep-2009					< 2	
Bromomethane	ug/L	1-Oct-2009	< 2	< 2	< 2	< 2	< 2	
Bromomethane	µg/L	14-Oct-2010	<1	<1	<1	<1		
Bromomethane	µg/L	26-Apr-2010	<1	<1	<1	<1		

Parameter	Units	Date	MW-91-8	MW-91-9	MW-92-1A	MW-94-2B	Trip Blank	Trip Blank #2
Bromomethane	µg/L	7-Apr-2011	<1	<1	<1	<1	<1	
Bromomethane	µg/L	18-Jul-2011	<1	<1	<1	<1	<1	
Bromomethane	µg/L	21-Oct-2011	<4	<4	<4	<4	<4	
Bromomethane	µg/L	7-May-2012	<4	<4	<4		<4	<4
Bromomethane	µg/L	3-Oct-2012	<4	<4	<10	<10	<4	<4
Carbon Tetrachloride	ug/L	13-May-1993	BDL	BDL	BDL		BDL	
Carbon Tetrachloride	ug/L	8-Jul-1993	BDL	BDL	BDL		BDL	
Carbon Tetrachloride	ug/L	15-Sep-1993	BDL	BDL	BDL		BDL	
Carbon Tetrachloride	ug/L	13-Apr-1994			BDL		BDL	
Carbon Tetrachloride	ug/L	27-Jun-1994	BDL	BDL	BDL		BDL	
Carbon Tetrachloride	ug/L	11-Jul-1994				BDL	BDL	
Carbon Tetrachloride	ug/L	22-Sep-1994			BDL	BDL	BDL	
Carbon Tetrachloride	ug/L	11-Nov-1994				BDL	BDL	
Carbon Tetrachloride	ug/L	30-Mar-1995			ND	ND	ND	
Carbon Tetrachloride	ug/L	21-Jun-1995	ND	ND	ND	ND	ND	
Carbon Tetrachloride	ug/L	20-Sep-1995			ND	ND	ND	
Carbon Tetrachloride	ug/L	10-Apr-1996			ND	ND	ND	
Carbon Tetrachloride	ug/L	21-Jun-1996	ND	ND	ND	ND	ND	
Carbon Tetrachloride	ug/L	27-Sep-1996			ND	ND	ND	
Carbon Tetrachloride	ug/L	9-Apr-1997			ND	ND	ND	
Carbon Tetrachloride	ug/L	26-Jun-1997	ND	ND	ND	ND	ND	
Carbon Tetrachloride	ug/L	25-Sep-1997			ND	ND	ND	
Carbon Tetrachloride	ug/L	1-Apr-1998			ND	ND	ND	
Carbon Tetrachloride	ug/L	18-Aug-1998	ND	ND	ND	ND	ND	
Carbon Tetrachloride	ug/L	27-Oct-1998			ND	ND	ND	
Carbon Tetrachloride	ug/L	8-Apr-1999			ND	ND	ND	
Carbon Tetrachloride	ug/L	28-Sep-1999			ND	ND	ND	
Carbon Tetrachloride	ug/L	6-Apr-2000	ND	ND	ND		ND	
Carbon Tetrachloride	ug/L	27-Sep-2000	ND	ND	ND		ND	
Carbon Tetrachloride	ug/L	5-Apr-2001	< 1.0	< 1.0	< 1.0	< 1.0	< 1.0	
Carbon Tetrachloride	ug/L	23-Oct-2001	< 1.0	< 1.0	< 1.0	< 1.0	< 1.0	
Carbon Tetrachloride	ug/L	2-Apr-2002	< 1.0	< 1.0	< 1.0	< 1.0	< 1.0	
Carbon Tetrachloride	ug/L	31-Oct-2002	< 1.0	< 1.0	< 1.0	< 1.0	< 1.0	
Carbon Tetrachloride	ug/L	1-Apr-2003	< 1.0	< 1.0	< 1.0	< 1.0	< 1.0	
Carbon Tetrachloride	ug/L	7-Oct-2003	< 1.0	< 1.0	< 1.0	< 1.0	< 1.0	
Carbon Tetrachloride	ug/L	2-Apr-2004	< 1.0	< 1.0	< 1.0	< 1.0	< 1.0	
Carbon Tetrachloride	ug/L	18-Oct-2004	< 1.0	< 1.0	< 1.0	< 1.0	< 1.0	
Carbon Tetrachloride	ug/L	4-Apr-2005	< 1.0	< 1.0		< 1.0		
Carbon Tetrachloride	ug/L	6-Oct-2005	< 1.0	< 1.0	< 1.0	< 1.0	< 1.0	
Carbon Tetrachloride	ug/L	5-Apr-2006	< 1.0	< 1.0	< 1.0	< 1.0	< 1.0	
Carbon Tetrachloride	ug/L	5-Oct-2006	< 1.0	< 1.0	< 1.0	< 1.0	< 1.0	
Carbon Tetrachloride	ug/L	2-Apr-2007	< 1.0	< 1.0	< 1.0	< 1.0	< 1.0	
Carbon Tetrachloride	ug/L	11-Oct-2007	< 1.0	< 1.0	< 1.0	< 1.0	< 1.0	
Carbon Tetrachloride	ug/L	6-Mar-2008					< 1.0	
Carbon Tetrachloride	ug/L	30-Jun-2008					< 1.0	
Carbon Tetrachloride	ug/L	1-Oct-2008	< 1.0	< 1.0	< 1.0	< 1.0	< 1.0	
Carbon Tetrachloride	ug/L	28-Nov-2008					< 1.0	
Carbon Tetrachloride	ug/L	9-Apr-2009	< 1	< 1	< 1	< 1	< 1	
Carbon Tetrachloride	ug/L	29-Sep-2009					< 1	
Carbon Tetrachloride	ug/L	1-Oct-2009	< 1	< 1	< 1	< 1	< 1	
Carbon Tetrachloride	µg/L	14-Oct-2010	<1	<1	<1	<1		
Carbon Tetrachloride	µg/L	26-Apr-2010	<1	<1	<1	<1		
Carbon Tetrachloride	µg/L	7-Apr-2011	<1	<1	<1	<1	<1	
Carbon Tetrachloride	µg/L	18-Jul-2011	<1	<1	<1	<1	<1	
Carbon Tetrachloride	µg/L	21-Oct-2011	<1	<1	<1	<1	<1	
Carbon Tetrachloride	µg/L	7-May-2012	<1	<1	<1		<1	<1
Carbon Tetrachloride	µg/L	3-Oct-2012	<1	<1	<1	<1	<1	<1
Chlorobenzene	ug/L	13-May-1993	BDL	BDL	BDL		BDL	
Chlorobenzene	ug/L	8-Jul-1993	BDL	BDL	BDL		BDL	
Chlorobenzene	ug/L	15-Sep-1993	BDL	BDL	BDL		BDL	

Parameter	Units	Date	MW-91-8	MW-91-9	MW-92-1A	MW-94-2B	Trip Blank	Trip Blank #2
Chlorobenzene	ug/L	13-Apr-1994			BDL		BDL	
Chlorobenzene	ug/L	27-Jun-1994	BDL	BDL	BDL		BDL	
Chlorobenzene	ug/L	11-Jul-1994				BDL	BDL	
Chlorobenzene	ug/L	22-Sep-1994			BDL	BDL	BDL	
Chlorobenzene	ug/L	11-Nov-1994				BDL	BDL	
Chlorobenzene	ug/L	30-Mar-1995			ND	ND	ND	
Chlorobenzene	ug/L	21-Jun-1995	ND	ND	ND	ND	ND	
Chlorobenzene	ug/L	20-Sep-1995			ND	ND	ND	
Chlorobenzene	ug/L	10-Apr-1996			ND	ND	ND	
Chlorobenzene	ug/L	21-Jun-1996	ND	ND	ND	ND	ND	
Chlorobenzene	ug/L	27-Sep-1996			ND	ND	ND	
Chlorobenzene	ug/L	9-Apr-1997			ND	ND	ND	
Chlorobenzene	ug/L	26-Jun-1997	ND	ND	ND	ND	ND	
Chlorobenzene	ug/L	25-Sep-1997			ND	ND	ND	
Chlorobenzene	ug/L	1-Apr-1998			ND	ND	ND	
Chlorobenzene	ug/L	18-Aug-1998	ND	ND	ND	ND	ND	
Chlorobenzene	ug/L	27-Oct-1998			ND	ND	ND	
Chlorobenzene	ug/L	8-Apr-1999			ND	ND	ND	
Chlorobenzene	ug/L	28-Sep-1999			ND	ND	ND	
Chlorobenzene	ug/L	6-Apr-2000	ND	ND	ND		ND	
Chlorobenzene	ug/L	27-Sep-2000	ND	ND	ND		ND	
Chlorobenzene	ug/L	5-Apr-2001	< 1.0	< 1.0	< 1.0	< 1.0	< 1.0	
Chlorobenzene	ug/L	23-Oct-2001	< 1.0	< 1.0	< 1.0	< 1.0	< 1.0	
Chlorobenzene	ug/L	2-Apr-2002	< 1.0	< 1.0	< 1.0	< 1.0	< 1.0	
Chlorobenzene	ug/L	31-Oct-2002	< 1.0	< 1.0	< 1.0	< 1.0	< 1.0	
Chlorobenzene	ug/L	1-Apr-2003	< 1.0	< 1.0	< 1.0	< 1.0	< 1.0	
Chlorobenzene	ug/L	7-Oct-2003	< 1.0	< 1.0	< 1.0	< 1.0	< 1.0	
Chlorobenzene	ug/L	2-Apr-2004	< 1.0	< 1.0	< 1.0	< 1.0	< 1.0	
Chlorobenzene	ug/L	18-Oct-2004	< 1.0	< 1.0	< 1.0	< 1.0	< 1.0	
Chlorobenzene	ug/L	4-Apr-2005	< 1.0	< 1.0		< 1.0		
Chlorobenzene	ug/L	6-Oct-2005	< 1.0	< 1.0	< 1.0	< 1.0	< 1.0	
Chlorobenzene	ug/L	5-Apr-2006	< 1.0	< 1.0	< 1.0	< 1.0	< 1.0	
Chlorobenzene	ug/L	5-Oct-2006	< 1.0	< 1.0	< 1.0	< 1.0	< 1.0	
Chlorobenzene	ug/L	2-Apr-2007	< 1.0	< 1.0	< 1.0	< 1.0	< 1.0	
Chlorobenzene	ug/L	11-Oct-2007	< 1.0	< 1.0	< 1.0	< 1.0	< 1.0	
Chlorobenzene	ug/L	6-Mar-2008					< 1.0	
Chlorobenzene	ug/L	30-Jun-2008					< 1.0	
Chlorobenzene	ug/L	1-Oct-2008	< 1.0	< 1.0	< 1.0	< 1.0	< 1.0	
Chlorobenzene	ug/L	28-Nov-2008					< 1.0	
Chlorobenzene	ug/L	9-Apr-2009	< 1	< 1	< 1	< 1	< 1	
Chlorobenzene	ug/L	29-Sep-2009					< 1	
Chlorobenzene	ug/L	1-Oct-2009	< 1	< 1	< 1	< 1	< 1	
Chlorobenzene	µg/L	14-Oct-2010	<1	<1	<1	<1		
Chlorobenzene	µg/L	26-Apr-2010	<1	<1	<1	<1		
Chlorobenzene	µg/L	7-Apr-2011	<1	<1	<1	<1	<1	
Chlorobenzene	µg/L	18-Jul-2011	<1	<1	<1	<1	<1	
Chlorobenzene	µg/L	21-Oct-2011	<1	<1	<1	<1	<1	
Chlorobenzene	µg/L	7-May-2012	<1	<1	<1		<1	<1
Chlorobenzene	µg/L	3-Oct-2012	<1	<1	<1	<1	<1	<1
Chloroethane	ug/L	13-May-1993	BDL	BDL	BDL		BDL	
Chloroethane	ug/L	8-Jul-1993	BDL	BDL	BDL		BDL	
Chloroethane	ug/L	15-Sep-1993	BDL	BDL	BDL		BDL	
Chloroethane	ug/L	13-Apr-1994			BDL		BDL	
Chloroethane	ug/L	27-Jun-1994	BDL	BDL	BDL		BDL	
Chloroethane	ug/L	11-Jul-1994				BDL	BDL	
Chloroethane	ug/L	22-Sep-1994			BDL	BDL	BDL	
Chloroethane	ug/L	11-Nov-1994				BDL	BDL	
Chloroethane	ug/L	30-Mar-1995			ND	ND	ND	
Chloroethane	ug/L	21-Jun-1995	ND	ND	ND	ND	ND	
Chloroethane	ug/L	20-Sep-1995			ND	ND	ND	
Chloroethane	ug/L	10-Apr-1996			ND	ND	ND	

Parameter	Units	Date	MW-91-8	MW-91-9	MW-92-1A	MW-94-2B	Trip Blank	Trip Blank #2
Chloroethane	ug/L	21-Jun-1996	ND	ND	ND	ND	ND	
Chloroethane	ug/L	27-Sep-1996			ND	ND	ND	
Chloroethane	ug/L	9-Apr-1997			ND	ND	ND	
Chloroethane	ug/L	26-Jun-1997	ND	ND	ND	ND	ND	
Chloroethane	ug/L	25-Sep-1997			ND	ND	ND	
Chloroethane	ug/L	1-Apr-1998			ND	ND	ND	
Chloroethane	ug/L	18-Aug-1998	ND	ND	ND	ND	ND	
Chloroethane	ug/L	27-Oct-1998			ND	ND	ND	
Chloroethane	ug/L	8-Apr-1999			ND	ND	ND	
Chloroethane	ug/L	28-Sep-1999			ND	ND	ND	
Chloroethane	ug/L	6-Apr-2000	ND	ND	ND		ND	
Chloroethane	ug/L	27-Sep-2000	ND	ND	ND		ND	
Chloroethane	ug/L	5-Apr-2001	< 1.0	< 1.0	< 1.0	< 1.0	< 1.0	
Chloroethane	ug/L	23-Oct-2001	< 2.0	< 2.0	< 2.0	< 2.0	< 2.0	
Chloroethane	ug/L	2-Apr-2002	< 2.0	< 2.0	< 2.0	< 2.0	< 2.0	
Chloroethane	ug/L	31-Oct-2002	< 2.0	< 2.0	< 2.0	< 2.0	< 2.0	
Chloroethane	ug/L	1-Apr-2003	< 2.0	< 2.0	< 2.0	< 2.0	< 2.0	
Chloroethane	ug/L	7-Oct-2003	< 2.0	< 2.0	< 2.0	< 2.0	< 2.0	
Chloroethane	ug/L	2-Apr-2004	< 1.0	< 1.0	< 1.0	< 1.0	< 1.0	
Chloroethane	ug/L	18-Oct-2004	< 1.0	< 1.0	< 1.0	< 1.0	< 1.0	
Chloroethane	ug/L	4-Apr-2005	< 1.0	< 1.0		< 1.0		
Chloroethane	ug/L	6-Oct-2005	< 1.0	< 1.0	< 1.0	< 1.0	< 1.0	
Chloroethane	ug/L	5-Apr-2006	< 1.0	< 1.0	< 1.0	< 1.0	< 1.0	
Chloroethane	ug/L	5-Oct-2006	< 1.0	< 1.0	< 1.0	< 1.0	< 1.0	
Chloroethane	ug/L	2-Apr-2007	< 1.0	< 1.0	< 1.0	< 1.0	< 1.0	
Chloroethane	ug/L	11-Oct-2007	< 1.0	< 1.0	< 1.0	< 1.0	< 1.0	
Chloroethane	ug/L	6-Mar-2008					< 1.0	
Chloroethane	ug/L	30-Jun-2008					< 1.0	
Chloroethane	ug/L	1-Oct-2008	< 1.0	< 1.0	< 1.0	< 1.0	< 1.0	
Chloroethane	ug/L	28-Nov-2008					< 1.0	
Chloroethane	ug/L	9-Apr-2009	< 1	< 1	< 1	< 1	< 1	
Chloroethane	ug/L	29-Sep-2009					< 1	
Chloroethane	ug/L	1-Oct-2009	< 1	< 1	< 1	< 1	< 1	
Chloroethane	µg/L	14-Oct-2010	<1	<1	<1	<1		
Chloroethane	µg/L	26-Apr-2010	<1	<1	<1	<1		
Chloroethane	µg/L	7-Apr-2011	<1	<1	<1	<1	<1	
Chloroethane	µg/L	18-Jul-2011	<1	<1	<1	<1	<1	
Chloroethane	µg/L	21-Oct-2011	<1	<1	<1	<1	<1	
Chloroethane	µg/L	7-May-2012	<1	<1	<1		<1	<1
Chloroethane	µg/L	3-Oct-2012	<1	<1	<1	<1	<1	<1
Chloroform	ug/L	13-May-1993	BDL	BDL	BDL		BDL	
Chloroform	ug/L	8-Jul-1993	BDL	BDL	BDL		0.34	
Chloroform	ug/L	15-Sep-1993	BDL	BDL	BDL		BDL	
Chloroform	ug/L	13-Apr-1994			BDL		BDL	
Chloroform	ug/L	27-Jun-1994	BDL	BDL	BDL		BDL	
Chloroform	ug/L	11-Jul-1994				BDL	BDL	
Chloroform	ug/L	22-Sep-1994			BDL	BDL	BDL	
Chloroform	ug/L	11-Nov-1994				BDL	BDL	
Chloroform	ug/L	30-Mar-1995			ND	ND	ND	
Chloroform	ug/L	21-Jun-1995	ND	ND	ND	ND	ND	
Chloroform	ug/L	20-Sep-1995				ND	ND	
Chloroform	ug/L	10-Apr-1996			ND	ND	ND	
Chloroform	ug/L	21-Jun-1996			ND	ND	ND	
Chloroform	ug/L	27-Sep-1996	ND	ND	ND	ND	ND	
Chloroform	ug/L	9-Apr-1997			ND	ND	ND	
Chloroform	ug/L	26-Jun-1997			ND	ND	ND	
Chloroform	ug/L	25-Sep-1997	ND	ND	ND	ND	ND	
Chloroform	ug/L	1-Apr-1998			ND	ND	ND	
Chloroform	ug/L	18-Aug-1998			ND	ND	ND	
Chloroform	ug/L	27-Oct-1998	ND	ND	ND	ND	ND	
Chloroform	ug/L	8-Apr-1999			ND	ND	ND	

Parameter	Units	Date	MW-91-8	MW-91-9	MW-92-1A	MW-94-2B	Trip Blank	Trip Blank #2
Chloroform	ug/L	28-Sep-1999			ND	ND	ND	
Chloroform	ug/L	6-Apr-2000			ND		ND	
Chloroform	ug/L	27-Sep-2000	ND	ND	ND	ND	ND	
Chloroform	ug/L	5-Apr-2001	< 1.0	< 1.0	< 1.0	< 1.0	< 1.0	
Chloroform	ug/L	23-Oct-2001	< 1.0	< 1.0	< 1.0	< 1.0	< 1.0	
Chloroform	ug/L	2-Apr-2002	< 1.0	< 1.0	< 1.0	< 1.0	< 1.0	
Chloroform	ug/L	31-Oct-2002	< 1.0	< 1.0	< 1.0	< 1.0	< 1.0	
Chloroform	ug/L	1-Apr-2003	< 1.0	< 1.0	< 1.0	< 1.0	< 1.0	
Chloroform	ug/L	7-Oct-2003	< 1.0	< 1.0	< 1.0	< 1.0	< 1.0	
Chloroform	ug/L	2-Apr-2004	< 1.0	< 1.0	< 1.0	< 1.0	< 1.0	
Chloroform	ug/L	18-Oct-2004	< 1.0	< 1.0	< 1.0	< 1.0	< 1.0	
Chloroform	ug/L	4-Apr-2005	< 1.0	< 1.0		< 1.0		
Chloroform	ug/L	6-Oct-2005	< 1.0	< 1.0	< 1.0	< 1.0	< 1.0	
Chloroform	ug/L	5-Apr-2006	< 1.0	< 1.0	< 1.0	< 1.0	< 1.0	
Chloroform	ug/L	5-Oct-2006	< 1.0	< 1.0	< 1.0	< 1.0	< 1.0	
Chloroform	ug/L	2-Apr-2007	< 1.0	< 1.0	< 1.0	< 1.0	< 1.0	
Chloroform	ug/L	11-Oct-2007	< 1.0	< 1.0	< 1.0	< 1.0	< 1.0	
Chloroform	ug/L	6-Mar-2008					< 1.0	
Chloroform	ug/L	30-Jun-2008					< 1.0	
Chloroform	ug/L	1-Oct-2008	< 1.0	< 1.0	< 1.0	< 1.0	< 1.0	
Chloroform	ug/L	28-Nov-2008					< 1.0	
Chloroform	ug/L	9-Apr-2009	< 1	< 1	< 1	< 1	< 1	
Chloroform	ug/L	29-Sep-2009					< 1	
Chloroform	ug/L	1-Oct-2009	< 1	< 1	< 1	< 1	< 1	
Chloroform	µg/L	14-Oct-2010	<1	<1	<1	<1		
Chloroform	µg/L	26-Apr-2010	<1	<1	<1	<1		
Chloroform	µg/L	7-Apr-2011	<1	<1	<1	<1	<1	
Chloroform	µg/L	18-Jul-2011	<1	<1	<1	<1	<1	
Chloroform	µg/L	21-Oct-2011	<1	<1	<1	<1	<1	
Chloroform	µg/L	7-May-2012	<1	<1	<1		<1	<1
Chloroform	µg/L	3-Oct-2012	<1	<1	<1	<1	<1	<1
Chloromethane	ug/L	13-May-1993	BDL	BDL	BDL		BDL	
Chloromethane	ug/L	8-Jul-1993	BDL	BDL	BDL		BDL	
Chloromethane	ug/L	15-Sep-1993	BDL	BDL	BDL		BDL	
Chloromethane	ug/L	13-Apr-1994			BDL		BDL	
Chloromethane	ug/L	27-Jun-1994	BDL	BDL	BDL		BDL	
Chloromethane	ug/L	11-Jul-1994				BDL	BDL	
Chloromethane	ug/L	22-Sep-1994			BDL	BDL	BDL	
Chloromethane	ug/L	11-Nov-1994				BDL	BDL	
Chloromethane	ug/L	30-Mar-1995			ND	ND	ND	
Chloromethane	ug/L	21-Jun-1995	ND	ND	ND	ND	ND	
Chloromethane	ug/L	20-Sep-1995			ND	ND	ND	
Chloromethane	ug/L	10-Apr-1996			ND	ND	ND	
Chloromethane	ug/L	21-Jun-1996	ND	ND	ND	ND	ND	
Chloromethane	ug/L	27-Sep-1996			ND	ND	ND	
Chloromethane	ug/L	9-Apr-1997			ND	ND	ND	
Chloromethane	ug/L	26-Jun-1997	ND	ND	ND	ND	ND	
Chloromethane	ug/L	25-Sep-1997			ND	ND	ND	
Chloromethane	ug/L	1-Apr-1998			ND	ND	ND	
Chloromethane	ug/L	18-Aug-1998	ND	ND	ND	ND	ND	
Chloromethane	ug/L	27-Oct-1998			ND	ND	ND	
Chloromethane	ug/L	8-Apr-1999			ND	ND	ND	
Chloromethane	ug/L	28-Sep-1999			ND	ND	ND	
Chloromethane	ug/L	6-Apr-2000	ND	ND	ND		ND	
Chloromethane	ug/L	27-Sep-2000	ND	ND	ND		ND	
Chloromethane	ug/L	5-Apr-2001	< 1.0	< 1.0	< 1.0	< 1.0	< 1.0	
Chloromethane	ug/L	23-Oct-2001	< 4.0	< 4.0	< 4.0	< 4.0	< 4.0	
Chloromethane	ug/L	2-Apr-2002	< 4.0	< 4.0	< 4.0	< 4.0	< 4.0	
Chloromethane	ug/L	31-Oct-2002	< 4.0	< 4.0	< 4.0	< 4.0	< 4.0	
Chloromethane	ug/L	1-Apr-2003	< 4.0	< 4.0	< 4.0	< 4.0	< 4.0	
Chloromethane	ug/L	7-Oct-2003	< 4.0	< 4.0	< 4.0	< 4.0	< 4.0	

Parameter	Units	Date	MW-91-8	MW-91-9	MW-92-1A	MW-94-2B	Trip Blank	Trip Blank #2
Chloromethane	ug/L	2-Apr-2004	< 1.0	< 1.0	< 1.0	< 1.0	< 1.0	
Chloromethane	ug/L	18-Oct-2004	< 1.0	< 1.0	< 1.0	< 1.0	< 1.0	
Chloromethane	ug/L	4-Apr-2005	< 1.0	< 1.0		< 1.0		
Chloromethane	ug/L	6-Oct-2005	< 1.0	< 1.0		< 1.0		
Chloromethane	ug/L	5-Oct-2006	< 1.0	< 1.0	< 1.0	< 1.0	< 1.0	
Chloromethane	ug/L	2-Apr-2007	< 1.0	< 1.0	< 1.0	< 1.0	< 1.0	
Chloromethane	ug/L	11-Oct-2007	< 1.0	< 1.0	< 1.0	< 1.0	< 1.0	
Chloromethane	ug/L	6-Mar-2008					< 1.0	
Chloromethane	ug/L	30-Jun-2008					< 1.0	
Chloromethane	ug/L	1-Oct-2008	< 1.0	< 1.0	< 1.0	< 1.0	< 1.0	
Chloromethane	ug/L	28-Nov-2008					< 1.0	
Chloromethane	ug/L	9-Apr-2009	< 1	< 1	< 1	< 1	< 1	
Chloromethane	ug/L	29-Sep-2009					< 1	
Chloromethane	ug/L	1-Oct-2009	< 1	< 1	< 1	< 1	< 1	
Chloromethane	µg/L	14-Oct-2010	<1	<1	<1	<1		
Chloromethane	µg/L	26-Apr-2010	<1	<1	<1	<1		
Chloromethane	µg/L	7-Apr-2011	<1	<1	<1	<1	<1	
Chloromethane	µg/L	18-Jul-2011	<1	<1	<1	<1	<1	
Chloromethane	µg/L	21-Oct-2011	<4	<4	<4	<4	6.2	
Chloromethane	µg/L	7-May-2012	<4	<4	<4		<4	<4
Chloromethane	µg/L	3-Oct-2012	<4	<4	<4	<4	<4	<4
Cis-1,2-Dichloroethylene	ug/L	13-May-1993	BDL	BDL	BDL		BDL	
Cis-1,2-Dichloroethylene	ug/L	8-Jul-1993	BDL	BDL	BDL		BDL	
Cis-1,2-Dichloroethylene	ug/L	15-Sep-1993	BDL	BDL	BDL		BDL	
Cis-1,2-Dichloroethylene	ug/L	13-Apr-1994			BDL		BDL	
Cis-1,2-Dichloroethylene	ug/L	27-Jun-1994	BDL	BDL	BDL		BDL	
Cis-1,2-Dichloroethylene	ug/L	11-Jul-1994				BDL	BDL	
Cis-1,2-Dichloroethylene	ug/L	22-Sep-1994			BDL	BDL	BDL	
Cis-1,2-Dichloroethylene	ug/L	11-Nov-1994				BDL	BDL	
Cis-1,2-Dichloroethylene	ug/L	30-Mar-1995			ND	ND	ND	
Cis-1,2-Dichloroethylene	ug/L	21-Jun-1995	ND	ND	ND	ND	ND	
Cis-1,2-Dichloroethylene	ug/L	20-Sep-1995			ND	ND	ND	
Cis-1,2-Dichloroethylene	ug/L	10-Apr-1996			ND	ND	ND	
Cis-1,2-Dichloroethylene	ug/L	21-Jun-1996	ND	ND	ND	ND	ND	
Cis-1,2-Dichloroethylene	ug/L	27-Sep-1996			ND	ND	ND	
Cis-1,2-Dichloroethylene	ug/L	9-Apr-1997			ND	ND	ND	
Cis-1,2-Dichloroethylene	ug/L	26-Jun-1997	ND	ND	ND	ND	ND	
Cis-1,2-Dichloroethylene	ug/L	25-Sep-1997			ND	ND	ND	
Cis-1,2-Dichloroethylene	ug/L	1-Apr-1998			ND	ND	ND	
Cis-1,2-Dichloroethylene	ug/L	18-Aug-1998	ND	ND	ND	ND	ND	
Cis-1,2-Dichloroethylene	ug/L	27-Oct-1998			ND	ND	ND	
Cis-1,2-Dichloroethylene	ug/L	8-Apr-1999			ND	ND	ND	
Cis-1,2-Dichloroethylene	ug/L	28-Sep-1999			ND	ND	ND	
Cis-1,2-Dichloroethylene	ug/L	6-Apr-2000	ND	ND	ND		ND	
Cis-1,2-Dichloroethylene	ug/L	27-Sep-2000	ND	ND	ND	ND	ND	
Cis-1,2-Dichloroethylene	ug/L	5-Apr-2001	< 1.0	< 1.0	< 1.0	< 1.0	< 1.0	
Cis-1,2-Dichloroethylene	ug/L	23-Oct-2001	< 1.0	< 1.0	< 1.0	< 1.0	< 1.0	
Cis-1,2-Dichloroethylene	ug/L	2-Apr-2002	< 1.0	< 1.0	< 1.0	< 1.0	< 1.0	
Cis-1,2-Dichloroethylene	ug/L	31-Oct-2002	< 1.0	< 1.0	< 1.0	< 1.0	< 1.0	
Cis-1,2-Dichloroethylene	ug/L	1-Apr-2003	< 1.0	< 1.0	< 1.0	< 1.0	< 1.0	
Cis-1,2-Dichloroethylene	ug/L	7-Oct-2003	< 1.0	< 1.0	< 1.0	< 1.0	< 1.0	
Cis-1,2-Dichloroethylene	ug/L	2-Apr-2004	< 0.5	< 0.5	< 0.5	< 0.5	< 0.5	
Cis-1,2-Dichloroethylene	ug/L	18-Oct-2004	< 0.5	< 0.5	< 0.5	< 0.5	< 0.5	
Cis-1,2-Dichloroethylene	ug/L	5-Oct-2006	< 1.0	< 1.0	< 1.0	< 1.0	< 1.0	
Cis-1,2-Dichloroethylene	ug/L	2-Apr-2007	< 1.0	< 1.0	< 1.0	< 1.0	< 1.0	
Cis-1,2-Dichloroethylene	ug/L	11-Oct-2007	< 1.0	< 1.0	< 1.0	< 1.0	< 1.0	
Cis-1,2-Dichloroethylene	ug/L	6-Mar-2008					< 1.0	
Cis-1,2-Dichloroethylene	ug/L	30-Jun-2008					< 1.0	
Cis-1,2-Dichloroethylene	ug/L	1-Oct-2008	< 1.0	< 1.0	< 1.0	< 1.0	< 1.0	
Cis-1,2-Dichloroethylene	ug/L	28-Nov-2008					< 1.0	
Cis-1,2-Dichloroethylene	ug/L	9-Apr-2009	< 1	< 1	< 1	< 1	< 1	

Parameter	Units	Date	MW-91-8	MW-91-9	MW-92-1A	MW-94-2B	Trip Blank	Trip Blank #2
Cis-1,2-Dichloroethylene	ug/L	29-Sep-2009					< 1	
Cis-1,2-Dichloroethylene	ug/L	1-Oct-2009	< 1	< 1	< 1	< 1	< 1	
Cis-1,2-Dichloroethylene	µg/L	14-Oct-2010	<0.5	<0.5	<0.5	<0.5		
Cis-1,2-Dichloroethylene	µg/L	26-Apr-2010	<0.5	<0.5	<0.5	<0.5		
Cis-1,2-Dichloroethylene	µg/L	7-Apr-2011	<0.5	<0.5	<0.5	<0.5	<0.5	
Cis-1,2-Dichloroethylene	µg/L	18-Jul-2011	<0.5	<0.5	<0.5	<0.5	<0.5	
Cis-1,2-Dichloroethene	µg/L	21-Oct-2011	<1	<1	<1	<1	<1	
Cis-1,2-Dichloroethene	µg/L	7-May-2012	<1	<1	<1		<1	<1
Cis-1,2-Dichloroethene	µg/L	3-Oct-2012	<1	<1	<1	<1	<1	<1
Cis-1,3-Dichloropropene	ug/L	13-May-1993	BDL	BDL	BDL		BDL	
Cis-1,3-Dichloropropene	ug/L	8-Jul-1993	BDL	BDL	BDL		BDL	
Cis-1,3-Dichloropropene	ug/L	15-Sep-1993	BDL	BDL	BDL		BDL	
Cis-1,3-Dichloropropene	ug/L	13-Apr-1994			BDL		BDL	
Cis-1,3-Dichloropropene	ug/L	27-Jun-1994	BDL	BDL	BDL		BDL	
Cis-1,3-Dichloropropene	ug/L	11-Jul-1994				BDL	BDL	
Cis-1,3-Dichloropropene	ug/L	22-Sep-1994			BDL	BDL	BDL	
Cis-1,3-Dichloropropene	ug/L	11-Nov-1994				BDL	BDL	
Cis-1,3-Dichloropropene	ug/L	30-Mar-1995			ND	ND	ND	
Cis-1,3-Dichloropropene	ug/L	21-Jun-1995	ND	ND	ND	ND	ND	
Cis-1,3-Dichloropropene	ug/L	20-Sep-1995			ND	ND	ND	
Cis-1,3-Dichloropropene	ug/L	10-Apr-1996			ND	ND	ND	
Cis-1,3-Dichloropropene	ug/L	21-Jun-1996	ND	ND	ND	ND	ND	
Cis-1,3-Dichloropropene	ug/L	27-Sep-1996			ND	ND	ND	
Cis-1,3-Dichloropropene	ug/L	9-Apr-1997			ND	ND	ND	
Cis-1,3-Dichloropropene	ug/L	26-Jun-1997	ND	ND	ND	ND	ND	
Cis-1,3-Dichloropropene	ug/L	25-Sep-1997			ND	ND	ND	
Cis-1,3-Dichloropropene	ug/L	1-Apr-1998			ND	ND	ND	
Cis-1,3-Dichloropropene	ug/L	18-Aug-1998	ND	ND	ND	ND	ND	
Cis-1,3-Dichloropropene	ug/L	27-Oct-1998			ND	ND	ND	
Cis-1,3-Dichloropropene	ug/L	8-Apr-1999			ND	ND	ND	
Cis-1,3-Dichloropropene	ug/L	28-Sep-1999			ND	ND	ND	
Cis-1,3-Dichloropropene	ug/L	6-Apr-2000	ND	ND	ND		ND	
Cis-1,3-Dichloropropene	ug/L	27-Sep-2000	ND	ND	ND	ND	ND	
Cis-1,3-Dichloropropene	ug/L	5-Apr-2001	< 1.0	< 1.0	< 1.0	< 1.0	< 1.0	
Cis-1,3-Dichloropropene	ug/L	23-Oct-2001	< 1.0	< 1.0	< 1.0	< 1.0	< 1.0	
Cis-1,3-Dichloropropene	ug/L	2-Apr-2002	< 1.0	< 1.0	< 1.0	< 1.0	< 1.0	
Cis-1,3-Dichloropropene	ug/L	31-Oct-2002	< 1.0	< 1.0	< 1.0	< 1.0	< 1.0	
Cis-1,3-Dichloropropene	ug/L	1-Apr-2003	< 1.0	< 1.0	< 1.0	< 1.0	< 1.0	
Cis-1,3-Dichloropropene	ug/L	7-Oct-2003	< 1.0	< 1.0	< 1.0	< 1.0	< 1.0	
Cis-1,3-Dichloropropene	ug/L	2-Apr-2004	< 0.5	< 0.5	< 0.5	< 0.5	< 0.5	
Cis-1,3-Dichloropropene	ug/L	18-Oct-2004	< 0.5	< 0.5	< 0.5	< 0.5	< 0.5	
Cis-1,3-Dichloropropene	ug/L	4-Apr-2005	< 0.5	< 0.5		< 0.5		
Cis-1,3-Dichloropropene	ug/L	6-Oct-2005	< 1.0	< 1.0		< 1.0		
Cis-1,3-Dichloropropene	ug/L	5-Oct-2006	< 1.0	< 1.0	< 1.0	< 1.0	< 1.0	
Cis-1,3-Dichloropropene	ug/L	2-Apr-2007	< 1.0	< 1.0	< 1.0	< 1.0	< 1.0	
Cis-1,3-Dichloropropene	ug/L	11-Oct-2007	< 1.0	< 1.0	< 1.0	< 1.0	< 1.0	
Cis-1,3-Dichloropropene	ug/L	6-Mar-2008					< 1.0	
Cis-1,3-Dichloropropene	ug/L	30-Jun-2008					< 1.0	
Cis-1,3-Dichloropropene	ug/L	1-Oct-2008	< 1.0	< 1.0	< 1.0	< 1.0	< 1.0	
Cis-1,3-Dichloropropene	ug/L	28-Nov-2008					< 1.0	
Cis-1,3-Dichloropropene	ug/L	9-Apr-2009	< 1	< 1	< 1	< 1	< 1	
Cis-1,3-Dichloropropene	ug/L	29-Sep-2009					< 1	
Cis-1,3-Dichloropropene	ug/L	1-Oct-2009	< 1	< 1	< 1	< 1	< 1	
Cis-1,3-Dichloropropene	µg/L	14-Oct-2010	<0.5	<0.5	<0.5	<0.5		
Cis-1,3-Dichloropropene	µg/L	26-Apr-2010	<0.5	<0.5	<0.5	<0.5		
Cis-1,3-Dichloropropene	µg/L	7-Apr-2011	<0.5	<0.5	<0.5	<0.5	<0.5	
Cis-1,3-Dichloropropene	µg/L	18-Jul-2011	<0.5	<0.5	<0.5	<0.5	<0.5	
Cis-1,3-Dichloropropene	µg/L	21-Oct-2011	<4	<4	<4	<4	<4	
Cis-1,3-Dichloropropene	µg/L	7-May-2012	<4	<4	<4		<4	<4
Cis-1,3-Dichloropropene	µg/L	3-Oct-2012	<4	<4	<4	<4	<4	<4

Parameter	Units	Date	MW-91-8	MW-91-9	MW-92-1A	MW-94-2B	Trip Blank	Trip Blank #2
Dibromochloromethane	ug/L	13-May-1993	BDL	BDL	BDL		BDL	
Dibromochloromethane	ug/L	8-Jul-1993	BDL	BDL	BDL		BDL	
Dibromochloromethane	ug/L	15-Sep-1993	BDL	BDL	BDL		BDL	
Dibromochloromethane	ug/L	13-Apr-1994			BDL		BDL	
Dibromochloromethane	ug/L	27-Jun-1994	BDL	BDL	BDL		BDL	
Dibromochloromethane	ug/L	11-Jul-1994				BDL	BDL	
Dibromochloromethane	ug/L	22-Sep-1994			BDL	BDL	BDL	
Dibromochloromethane	ug/L	11-Nov-1994				BDL	BDL	
Dibromochloromethane	ug/L	30-Mar-1995			ND	ND	ND	
Dibromochloromethane	ug/L	21-Jun-1995	ND	ND	ND	ND	ND	
Dibromochloromethane	ug/L	20-Sep-1995			ND	ND	ND	
Dibromochloromethane	ug/L	10-Apr-1996			ND	ND	ND	
Dibromochloromethane	ug/L	21-Jun-1996	ND	ND	ND	ND	ND	
Dibromochloromethane	ug/L	27-Sep-1996			ND	ND	ND	
Dibromochloromethane	ug/L	9-Apr-1997			ND	ND	ND	
Dibromochloromethane	ug/L	26-Jun-1997	ND	ND	ND	ND	ND	
Dibromochloromethane	ug/L	25-Sep-1997			ND	ND	ND	
Dibromochloromethane	ug/L	1-Apr-1998			ND	ND	ND	
Dibromochloromethane	ug/L	18-Aug-1998	ND	ND	ND	ND	ND	
Dibromochloromethane	ug/L	27-Oct-1998			ND	ND	ND	
Dibromochloromethane	ug/L	8-Apr-1999			ND	ND	ND	
Dibromochloromethane	ug/L	28-Sep-1999			ND	ND	ND	
Dibromochloromethane	ug/L	6-Apr-2000	ND	ND	ND		ND	
Dibromochloromethane	ug/L	27-Sep-2000	ND	ND	ND		ND	
Dibromochloromethane	ug/L	5-Apr-2001	< 1.0	< 1.0	< 1.0	< 1.0	< 1.0	
Dibromochloromethane	ug/L	23-Oct-2001	< 1.0	< 1.0	< 1.0	< 1.0	< 1.0	
Dibromochloromethane	ug/L	2-Apr-2002	< 1.0	< 1.0	< 1.0	< 1.0	< 1.0	
Dibromochloromethane	ug/L	31-Oct-2002	< 1.0	< 1.0	< 1.0	< 1.0	< 1.0	
Dibromochloromethane	ug/L	1-Apr-2003	< 1.0	< 1.0	< 1.0	< 1.0	< 1.0	
Dibromochloromethane	ug/L	7-Oct-2003	< 1.0	< 1.0	< 1.0	< 1.0	< 1.0	
Dibromochloromethane	ug/L	2-Apr-2004	< 1.0	< 1.0	< 1.0	< 1.0	< 1.0	
Dibromochloromethane	ug/L	18-Oct-2004	< 1.0	< 1.0	< 1.0	< 1.0	< 1.0	
Dibromochloromethane	ug/L	4-Apr-2005	< 1.0	< 1.0		< 1.0		
Dibromochloromethane	ug/L	6-Oct-2005	< 1.0	< 1.0		< 1.0		
Dibromochloromethane	ug/L	5-Oct-2006	< 1.0	< 1.0	< 1.0	< 1.0	< 1.0	
Dibromochloromethane	ug/L	2-Apr-2007	< 1.0	< 1.0	< 1.0	< 1.0	< 1.0	
Dibromochloromethane	ug/L	11-Oct-2007	< 1.0	< 1.0	< 1.0	< 1.0	< 1.0	
Dibromochloromethane	ug/L	6-Mar-2008					< 1.0	
Dibromochloromethane	ug/L	30-Jun-2008					< 1.0	
Dibromochloromethane	ug/L	1-Oct-2008	< 1.0	< 1.0	< 1.0	< 1.0	< 1.0	
Dibromochloromethane	ug/L	28-Nov-2008					< 1.0	
Dibromochloromethane	ug/L	9-Apr-2009	< 1	< 1	< 1	< 1	< 1	
Dibromochloromethane	ug/L	29-Sep-2009					< 1	
Dibromochloromethane	ug/L	1-Oct-2009	< 1	< 1	< 1	< 1	< 1	
Dibromochloromethane	µg/L	14-Oct-2010	<1	<1	<1	<1		
Dibromochloromethane	µg/L	26-Apr-2010	<1	<1	<1	<1		
Dibromochloromethane	µg/L	7-Apr-2011	<1	<1	<1	<1	<1	
Dibromochloromethane	µg/L	18-Jul-2011	<1	<1	<1	<1	<1	
Dibromochloromethane	µg/L	21-Oct-2011	<1	<1	<1	<1	<1	
Dibromochloromethane	µg/L	7-May-2012	<1	<1	<1		<1	<1
Dibromochloromethane	µg/L	3-Oct-2012	<1	<1	<1	<1	<1	<1
Dibromomethane	ug/L	13-May-1993	BDL	BDL	BDL		BDL	
Dibromomethane	ug/L	8-Jul-1993	BDL	BDL	BDL		BDL	
Dibromomethane	ug/L	15-Sep-1993	BDL	BDL	BDL		BDL	
Dibromomethane	ug/L	13-Apr-1994			BDL		BDL	
Dibromomethane	ug/L	27-Jun-1994	BDL	BDL	BDL		BDL	
Dibromomethane	ug/L	11-Jul-1994				BDL	BDL	
Dibromomethane	ug/L	22-Sep-1994			BDL	BDL	BDL	
Dibromomethane	ug/L	11-Nov-1994				BDL	BDL	
Dibromomethane	ug/L	30-Mar-1995			ND	ND	ND	
Dibromomethane	ug/L	21-Jun-1995	ND	ND	ND	ND	ND	

Parameter	Units	Date	MW-91-8	MW-91-9	MW-92-1A	MW-94-2B	Trip Blank	Trip Blank #2
Dibromomethane	ug/L	20-Sep-1995			ND	ND	ND	
Dibromomethane	ug/L	10-Apr-1996			ND	ND	ND	
Dibromomethane	ug/L	21-Jun-1996	ND	ND	ND	ND	ND	
Dibromomethane	ug/L	27-Sep-1996			ND	ND	ND	
Dibromomethane	ug/L	9-Apr-1997			ND	ND	ND	
Dibromomethane	ug/L	26-Jun-1997	ND	ND	ND	ND	ND	
Dibromomethane	ug/L	25-Sep-1997			ND	ND	ND	
Dibromomethane	ug/L	1-Apr-1998			ND	ND	ND	
Dibromomethane	ug/L	18-Aug-1998	ND	ND	ND	ND	ND	
Dibromomethane	ug/L	27-Oct-1998			ND	ND	ND	
Dibromomethane	ug/L	8-Apr-1999			ND	ND	ND	
Dibromomethane	ug/L	28-Sep-1999			ND	ND	ND	
Dibromomethane	ug/L	6-Apr-2000	ND	ND	ND		ND	
Dibromomethane	ug/L	27-Sep-2000	ND	ND	ND	ND	ND	
Dibromomethane	ug/L	5-Apr-2001	< 1.0	< 1.0	< 1.0	< 1.0	< 1.0	
Dibromomethane	ug/L	23-Oct-2001	< 1.0	< 1.0	< 1.0	< 1.0	< 1.0	
Dibromomethane	ug/L	2-Apr-2002	< 1.0	< 1.0	< 1.0	< 1.0	< 1.0	
Dibromomethane	ug/L	31-Oct-2002	< 1.0	< 1.0	< 1.0	< 1.0	< 1.0	
Dibromomethane	ug/L	1-Apr-2003	< 1.0	< 1.0	< 1.0	< 1.0	< 1.0	
Dibromomethane	ug/L	7-Oct-2003	< 1.0	< 1.0	< 1.0	< 1.0	< 1.0	
Dibromomethane	ug/L	2-Apr-2004	< 1.0	< 1.0	< 1.0	< 1.0	< 1.0	
Dibromomethane	ug/L	18-Oct-2004	< 1.0	< 1.0	< 1.0	< 1.0	< 1.0	
Dibromomethane	ug/L	4-Apr-2005	< 1.0	< 1.0		< 1.0		
Dibromomethane	ug/L	6-Oct-2005	< 1.0	< 1.0	< 1.0	< 1.0	< 1.0	
Dibromomethane	ug/L	5-Apr-2006	< 1.0	< 1.0	< 1.0	< 1.0	< 1.0	
Dibromomethane	ug/L	5-Oct-2006	< 1.0	< 1.0	< 1.0	< 1.0	< 1.0	
Dibromomethane	ug/L	2-Apr-2007	< 1.0	< 1.0	< 1.0	< 1.0	< 1.0	
Dibromomethane	ug/L	11-Oct-2007	< 1.0	< 1.0	< 1.0	< 1.0	< 1.0	
Dibromomethane	ug/L	6-Mar-2008					< 1.0	
Dibromomethane	ug/L	30-Jun-2008					< 1.0	
Dibromomethane	ug/L	1-Oct-2008	< 1.0	< 1.0	< 1.0	< 1.0	< 1.0	
Dibromomethane	ug/L	28-Nov-2008					< 1.0	
Dibromomethane	ug/L	9-Apr-2009	< 1	< 1	< 1	< 1	< 1	
Dibromomethane	ug/L	29-Sep-2009					< 1	
Dibromomethane	ug/L	1-Oct-2009	< 1	< 1	< 1	< 1	< 1	
Dibromomethane	µg/L	14-Oct-2010	<1	<1	<1	<1		
Dibromomethane	µg/L	26-Apr-2010	<1	<1	<1	<1		
Dibromomethane	µg/L	7-Apr-2011	<1	<1	<1	<1	<1	
Dibromomethane	µg/L	18-Jul-2011	<1	<1	<1	<1	<1	
Dibromomethane	µg/L	21-Oct-2011	<4	<4	<4	<4	<4	
Dibromomethane	µg/L	7-May-2012	<4	<4	<4		<4	<4
Dibromomethane	µg/L	3-Oct-2012	<4	<4	<4	<4	<4	<4
Dichlorodifluoromethane	ug/L	13-May-1993	BDL	BDL	BDL		BDL	
Dichlorodifluoromethane	ug/L	8-Jul-1993	BDL	BDL	BDL		BDL	
Dichlorodifluoromethane	ug/L	15-Sep-1993	BDL	BDL	BDL		BDL	
Dichlorodifluoromethane	ug/L	13-Apr-1994			BDL		BDL	
Dichlorodifluoromethane	ug/L	27-Jun-1994	BDL	BDL	BDL		BDL	
Dichlorodifluoromethane	ug/L	11-Jul-1994				BDL	BDL	
Dichlorodifluoromethane	ug/L	22-Sep-1994			BDL	BDL	BDL	
Dichlorodifluoromethane	ug/L	11-Nov-1994				BDL	BDL	
Dichlorodifluoromethane	ug/L	30-Mar-1995			ND	ND	ND	
Dichlorodifluoromethane	ug/L	21-Jun-1995	ND	ND	ND	ND	ND	
Dichlorodifluoromethane	ug/L	20-Sep-1995			ND	ND	ND	
Dichlorodifluoromethane	ug/L	10-Apr-1996			ND	ND	ND	
Dichlorodifluoromethane	ug/L	21-Jun-1996	ND	ND	ND	ND	ND	
Dichlorodifluoromethane	ug/L	27-Sep-1996			ND	ND	ND	
Dichlorodifluoromethane	ug/L	9-Apr-1997			ND	ND	ND	
Dichlorodifluoromethane	ug/L	26-Jun-1997	ND	ND	ND	ND	ND	
Dichlorodifluoromethane	ug/L	25-Sep-1997			ND	ND	ND	
Dichlorodifluoromethane	ug/L	1-Apr-1998			ND	ND	ND	
Dichlorodifluoromethane	ug/L	18-Aug-1998	ND	ND	ND	ND	ND	

Parameter	Units	Date	MW-91-8	MW-91-9	MW-92-1A	MW-94-2B	Trip Blank	Trip Blank #2
Dichlorodifluoromethane	ug/L	27-Oct-1998			ND	ND	ND	
Dichlorodifluoromethane	ug/L	8-Apr-1999			ND	ND	ND	
Dichlorodifluoromethane	ug/L	28-Sep-1999			ND	ND	ND	
Dichlorodifluoromethane	ug/L	6-Apr-2000	ND	ND	ND		ND	
Dichlorodifluoromethane	ug/L	5-Apr-2001	< 1.0	< 1.0	< 1.0	< 1.0	< 1.0	
Dichlorodifluoromethane	ug/L	23-Oct-2001	< 2.0	< 2.0	< 2.0	< 2.0	< 2.0	
Dichlorodifluoromethane	ug/L	2-Apr-2002	< 2.0	< 2.0	< 2.0	< 2.0	< 2.0	
Dichlorodifluoromethane	ug/L	31-Oct-2002	< 2.0	< 2.0	< 2.0	< 2.0	< 2.0	
Dichlorodifluoromethane	ug/L	1-Apr-2003	< 2.0	< 2.0	< 2.0	< 2.0	< 2.0	
Dichlorodifluoromethane	ug/L	7-Oct-2003	< 2.0	< 2.0	< 2.0	< 2.0	< 2.0	
Dichlorodifluoromethane	ug/L	2-Apr-2004	2.7	< 2.0	< 2.0	< 2.0	< 2.0	
Dichlorodifluoromethane	ug/L	18-Oct-2004	< 2.0	< 2.0	< 2.0	< 2.0	< 2.0	
Dichlorodifluoromethane	ug/L	4-Apr-2005	< 2.0	< 2.0		< 2.0		
Dichlorodifluoromethane	ug/L	6-Oct-2005	< 3.0	< 3.0	< 3.0	< 3.0	< 3.0	
Dichlorodifluoromethane	ug/L	5-Apr-2006	< 3.0	< 3.0	< 3.0	< 3.0	< 3.0	
Dichlorodifluoromethane	ug/L	5-Oct-2006	< 2.0	< 2.0	< 2.0	< 2.0	< 2.0	
Dichlorodifluoromethane	ug/L	2-Apr-2007	< 2.0	< 2.0	< 2.0	< 2.0	< 2.0	
Dichlorodifluoromethane	ug/L	11-Oct-2007	< 2.0	< 2.0	< 2.0	< 2.0	< 2.0	
Dichlorodifluoromethane	ug/L	6-Mar-2008					< 2.0	
Dichlorodifluoromethane	ug/L	30-Jun-2008					< 2.0	
Dichlorodifluoromethane	ug/L	1-Oct-2008	< 2.0	< 2.0	< 2.0	< 2.0	< 2.0	
Dichlorodifluoromethane	ug/L	28-Nov-2008					< 2.0	
Dichlorodifluoromethane	ug/L	9-Apr-2009	< 2	< 2	< 2	< 2	< 2	
Dichlorodifluoromethane	ug/L	29-Sep-2009					< 2	
Dichlorodifluoromethane	ug/L	1-Oct-2009	< 2	< 2	< 2	< 2	< 2	
Dichlorodifluoromethane	µg/L	14-Oct-2010	<2	<2	<2	<2		
Dichlorodifluoromethane	µg/L	26-Apr-2010	<2	<2	<2	<2		
Dichlorodifluoromethane	µg/L	7-Apr-2011	<2	<2	<2	<2	<2	
Dichlorodifluoromethane	µg/L	18-Jul-2011	<2	<2	<2	<2	<2	
Dichlorodifluoromethane	µg/L	21-Oct-2011	<1	<1	<1	<1	<1	
Dichlorodifluoromethane	µg/L	7-May-2012	<1	<1	<1		<1	<1
Dichlorodifluoromethane	µg/L	3-Oct-2012	<1	<1	<1	<1	<1	<1
Dichlorofluoromethane	ug/L	13-May-1993	BDL	BDL	BDL		BDL	
Dichlorofluoromethane	ug/L	8-Jul-1993	BDL	BDL	BDL		BDL	
Dichlorofluoromethane	ug/L	15-Sep-1993	BDL	BDL	BDL		BDL	
Dichlorofluoromethane	ug/L	13-Apr-1994			BDL		BDL	
Dichlorofluoromethane	ug/L	27-Jun-1994	BDL	BDL	BDL		BDL	
Dichlorofluoromethane	ug/L	11-Jul-1994				BDL	BDL	
Dichlorofluoromethane	ug/L	22-Sep-1994			BDL	BDL	BDL	
Dichlorofluoromethane	ug/L	11-Nov-1994				BDL	BDL	
Dichlorofluoromethane	ug/L	30-Mar-1995			ND	ND	ND	
Dichlorofluoromethane	ug/L	21-Jun-1995	ND	ND	ND	ND	ND	
Dichlorofluoromethane	ug/L	20-Sep-1995			ND	ND	ND	
Dichlorofluoromethane	ug/L	10-Apr-1996			ND	ND	ND	
Dichlorofluoromethane	ug/L	21-Jun-1996	ND	ND	ND	ND	ND	
Dichlorofluoromethane	ug/L	27-Sep-1996			ND	ND	ND	
Dichlorofluoromethane	ug/L	9-Apr-1997			ND	ND	ND	
Dichlorofluoromethane	ug/L	26-Jun-1997	ND	ND	ND	ND	ND	
Dichlorofluoromethane	ug/L	25-Sep-1997			ND	ND	ND	
Dichlorofluoromethane	ug/L	1-Apr-1998			ND	ND	ND	
Dichlorofluoromethane	ug/L	18-Aug-1998	ND	ND	ND	ND	ND	
Dichlorofluoromethane	ug/L	27-Oct-1998			ND	ND	ND	
Dichlorofluoromethane	ug/L	8-Apr-1999			ND	ND	ND	
Dichlorofluoromethane	ug/L	28-Sep-1999			ND	ND	ND	
Dichlorofluoromethane	ug/L	5-Apr-2000	ND	ND	ND		ND	
Dichlorofluoromethane	ug/L	5-Apr-2001	< 1.0	< 1.0	< 1.0	< 1.0	< 1.0	
Dichlorofluoromethane	ug/L	23-Oct-2001	< 2.0	< 2.0	< 2.0	< 2.0	< 2.0	
Dichlorofluoromethane	ug/L	2-Apr-2002	< 2.0	< 2.0	< 2.0	< 2.0	< 2.0	
Dichlorofluoromethane	ug/L	31-Oct-2002	< 2.0	< 2.0	< 2.0	< 2.0	< 2.0	
Dichlorofluoromethane	ug/L	1-Apr-2003	< 2.0	< 2.0	< 2.0	< 2.0	< 2.0	
Dichlorofluoromethane	ug/L	7-Oct-2003	< 2.0	< 2.0	< 2.0	< 2.0	< 2.0	

Parameter	Units	Date	MW-91-8	MW-91-9	MW-92-1A	MW-94-2B	Trip Blank	Trip Blank #2
Dichlorofluoromethane	ug/L	2-Apr-2004	< 0.5	< 0.5	< 0.5	< 0.5	< 0.5	
Dichlorofluoromethane	ug/L	18-Oct-2004	< 0.5	< 0.5	< 0.5	< 0.5	< 0.5	
Dichlorofluoromethane	ug/L	4-Apr-2005	< 0.5	< 0.5		< 0.5		
Dichlorofluoromethane	ug/L	6-Oct-2005	< 1.0	< 1.0	< 1.0	< 1.0	< 1.0	
Dichlorofluoromethane	ug/L	5-Apr-2006	< 1.0	< 1.0	< 1.0	< 1.0	< 1.0	
Dichlorofluoromethane	ug/L	5-Oct-2006	< 1.0	< 1.0	< 1.0	< 1.0	< 1.0	
Dichlorofluoromethane	ug/L	2-Apr-2007	< 1.0	< 1.0	< 1.0	< 1.0	< 1.0	
Dichlorofluoromethane	ug/L	11-Oct-2007	< 1.0	< 1.0	< 1.0	< 1.0	< 1.0	
Dichlorofluoromethane	ug/L	6-Mar-2008					< 1.0	
Dichlorofluoromethane	ug/L	30-Jun-2008					< 1.0	
Dichlorofluoromethane	ug/L	1-Oct-2008	< 1.0	< 1.0	< 1.0	< 1.0	< 1.0	
Dichlorofluoromethane	ug/L	28-Nov-2008					< 1.0	
Dichlorofluoromethane	ug/L	9-Apr-2009	< 1	< 1	< 1	< 1	< 1	
Dichlorofluoromethane	ug/L	29-Sep-2009					< 1	
Dichlorofluoromethane	ug/L	1-Oct-2009	< 1	< 1	< 1	< 1	< 1	
Dichlorofluoromethane	µg/L	14-Oct-2010	<0.5	<0.5	<0.5	<0.5		
Dichlorofluoromethane	µg/L	26-Apr-2010	<0.5	<0.5	<0.5	<0.5		
Dichlorofluoromethane	µg/L	7-Apr-2011	<0.5	<0.5	<0.5	<0.5	<0.5	
Dichlorofluoromethane	µg/L	18-Jul-2011	<0.5	<0.5	<0.5	<0.5	<0.5	
Dichlorofluoromethane	µg/L	21-Oct-2011	<1	<1	<1	<1	<1	
Dichlorofluoromethane	µg/L	7-May-2012	<1	<1	<1		<1	<1
Dichlorofluoromethane	µg/L	3-Oct-2012	<1	<1	<1	<1	<1	<1
Ethyl Benzene	ug/L	13-May-1993	BDL	BDL	BDL		BDL	
Ethyl Benzene	ug/L	8-Jul-1993	BDL	BDL	BDL		BDL	
Ethyl Benzene	ug/L	15-Sep-1993	BDL	BDL	BDL		BDL	
Ethyl Benzene	ug/L	13-Apr-1994			BDL		BDL	
Ethyl Benzene	ug/L	27-Jun-1994	BDL	BDL	BDL		BDL	
Ethyl Benzene	ug/L	11-Jul-1994				BDL	BDL	
Ethyl Benzene	ug/L	22-Sep-1994			BDL	BDL	BDL	
Ethyl Benzene	ug/L	11-Nov-1994				BDL	BDL	
Ethyl Benzene	ug/L	30-Mar-1995			ND	ND	ND	
Ethyl Benzene	ug/L	21-Jun-1995	ND	ND	ND	ND	ND	
Ethyl Benzene	ug/L	20-Sep-1995			ND	ND	ND	
Ethyl Benzene	ug/L	10-Apr-1996			ND	ND	ND	
Ethyl Benzene	ug/L	21-Jun-1996	ND	ND	ND	ND	ND	
Ethyl Benzene	ug/L	27-Sep-1996			ND	ND	ND	
Ethyl Benzene	ug/L	9-Apr-1997			ND	ND	ND	
Ethyl Benzene	ug/L	26-Jun-1997	ND	ND	ND	ND	ND	
Ethyl Benzene	ug/L	25-Sep-1997			0.6 JR	ND	ND	
Ethyl Benzene	ug/L	1-Apr-1998			ND	ND	ND	
Ethyl Benzene	ug/L	18-Aug-1998	ND	ND	ND	ND	ND	
Ethyl Benzene	ug/L	27-Oct-1998			ND	ND	ND	
Ethyl Benzene	ug/L	8-Apr-1999			ND	ND	ND	
Ethyl Benzene	ug/L	28-Sep-1999			ND	ND	ND	
Ethyl Benzene	ug/L	6-Apr-2000	ND	ND	ND		ND	
Ethyl Benzene	ug/L	5-Apr-2001	< 1.0	< 1.0	< 1.0	< 1.0	< 1.0	
Ethyl Benzene	ug/L	23-Oct-2001	< 1.0	< 1.0	< 1.0	< 1.0	< 1.0	
Ethyl Benzene	ug/L	2-Apr-2002	< 1.0	< 1.0	< 1.0	< 1.0	< 1.0	
Ethyl Benzene	ug/L	31-Oct-2002	< 1.0	< 1.0	< 1.0	< 1.0	< 1.0	
Ethyl Benzene	ug/L	1-Apr-2003	< 1.0	< 1.0	< 1.0	< 1.0	< 1.0	
Ethyl Benzene	ug/L	7-Oct-2003	< 1.0	< 1.0	< 1.0		< 1.0	
Ethyl Benzene	ug/L	2-Apr-2004	< 1.0	< 1.0	< 1.0	< 1.0	< 1.0	
Ethyl Benzene	ug/L	18-Oct-2004	< 1.0	< 1.0	< 1.0	< 1.0	< 1.0	
Ethyl Benzene	ug/L	4-Apr-2005	< 1.0	< 1.0		< 1.0		
Ethyl Benzene	ug/L	6-Oct-2005	< 1.0	< 1.0	< 1.0	< 1.0	< 1.0	
Ethyl Benzene	ug/L	5-Apr-2006	< 1.0	< 1.0	< 1.0	< 1.0	< 1.0	
Ethyl Benzene	ug/L	5-Oct-2006	< 1.0	< 1.0	< 1.0	< 1.0	< 1.4	
Ethyl Benzene	ug/L	2-Apr-2007	< 1.0	< 1.0	< 1.0	< 1.0	< 1.0	
Ethyl Benzene	ug/L	11-Oct-2007	< 1.0	< 1.0	< 1.0	< 1.0	< 1.4	
Ethyl Benzene	ug/L	6-Mar-2008					< 1.0	
Ethyl Benzene	ug/L	30-Jun-2008					< 1.0	

Parameter	Units	Date	MW-91-8	MW-91-9	MW-92-1A	MW-94-2B	Trip Blank	Trip Blank #2
Ethyl Benzene	ug/L	1-Oct-2008	< 1.0	< 1.0	< 1.0	< 1.0	< 1.0	
Ethyl Benzene	ug/L	28-Nov-2008					< 1.0	
Ethyl Benzene	ug/L	9-Apr-2009	< 1	< 1	< 1	< 1	< 1.4	
Ethyl Benzene	ug/L	29-Sep-2009					< 70	
Ethyl Benzene	ug/L	1-Oct-2009	< 1	< 1	< 1	< 1	< 1	
Ethyl Benzene	µg/L	14-Oct-2010	<1	<1	<1	<1		
Ethyl Benzene	µg/L	26-Apr-2010	<1	<1	<1	<1		
Ethyl Benzene	µg/L	7-Apr-2011	<1	<1	<1	<1	<1	
Ethyl Benzene	µg/L	18-Jul-2011	<1	<1	<1	<1	<1	
Ethyl Benzene	µg/L	21-Oct-2011	<1	<1	<1	<1	<1	
Ethyl Benzene	µg/L	7-May-2012	<1	<1	<1		<1	<1
Ethyl Benzene	µg/L	3-Oct-2012	<1	<1	<1	<1	<1	<1
Ethyl Ether	ug/L	13-May-1993	BDL	BDL	BDL		BDL	
Ethyl Ether	ug/L	8-Jul-1993	BDL	BDL	BDL		BDL	
Ethyl Ether	ug/L	15-Sep-1993	BDL	BDL	BDL		BDL	
Ethyl Ether	ug/L	13-Apr-1994			BDL		BDL	
Ethyl Ether	ug/L	27-Jun-1994	BDL	BDL	BDL		BDL	
Ethyl Ether	ug/L	11-Jul-1994				BDL	BDL	
Ethyl Ether	ug/L	22-Sep-1994			BDL	BDL	BDL	
Ethyl Ether	ug/L	11-Nov-1994				BDL	BDL	
Ethyl Ether	ug/L	30-Mar-1995			ND	ND	ND	
Ethyl Ether	ug/L	21-Jun-1995	ND	ND	ND	ND	ND	
Ethyl Ether	ug/L	20-Sep-1995			ND	ND	ND	
Ethyl Ether	ug/L	10-Apr-1996			ND	ND	ND	
Ethyl Ether	ug/L	21-Jun-1996	ND	ND	ND	ND	ND	
Ethyl Ether	ug/L	27-Sep-1996			ND	ND	ND	
Ethyl Ether	ug/L	9-Apr-1997			ND	ND	ND	
Ethyl Ether	ug/L	26-Jun-1997	ND	ND	ND	ND	ND	
Ethyl Ether	ug/L	25-Sep-1997			ND	ND	ND	
Ethyl Ether	ug/L	1-Apr-1998			ND	ND	ND	
Ethyl Ether	ug/L	18-Aug-1998	ND	ND	ND	ND	ND	
Ethyl Ether	ug/L	27-Oct-1998			ND	ND	ND	
Ethyl Ether	ug/L	8-Apr-1999			ND	ND	ND	
Ethyl Ether	ug/L	28-Sep-1999			ND	ND	ND	
Ethyl Ether	ug/L	6-Apr-2000	ND	ND	ND		ND	
Ethyl Ether	ug/L	27-Sep-2000	ND	ND	ND	ND	ND	
Ethyl Ether	ug/L	5-Apr-2001	< 1.0	< 1.0	< 1.0	< 1.0	< 1.0	
Ethyl Ether	ug/L	23-Oct-2001	< 1.0	< 1.0	< 1.0	< 1.0	< 1.0	
Ethyl Ether	ug/L	2-Apr-2002	< 1.0	< 1.0	< 1.0	< 1.0	< 1.0	
Ethyl Ether	ug/L	31-Oct-2002	< 1.0	< 1.0	< 1.0	< 1.0	< 1.0	
Ethyl Ether	ug/L	1-Apr-2003	< 1.0	< 1.0	< 1.0	< 1.0	< 1.0	
Ethyl Ether	ug/L	7-Oct-2003	< 1.0	< 1.0	< 1.0		< 1.0	
Ethyl Ether	ug/L	2-Apr-2004	< 2.0	< 2.0	< 2.0	< 2.0	< 2.0	
Ethyl Ether	ug/L	18-Oct-2004	< 2.0	< 2.0	< 2.0	< 2.0	< 2.0	
Ethyl Ether	ug/L	4-Apr-2005	< 2.0	< 2.0		< 2.0		
Ethyl Ether	ug/L	6-Oct-2005	< 2.0	< 2.0	< 2.0	< 2.0	< 2.0	
Ethyl Ether	ug/L	5-Apr-2006	< 2.0	< 2.0	< 2.0	< 2.0	< 2.0	
Ethyl Ether	ug/L	5-Oct-2006	< 2.0	< 2.0	< 2.0	< 2.0	< 2.0	
Ethyl Ether	ug/L	2-Apr-2007	< 2.0	< 2.0	< 2.0	< 2.0	< 2.0	
Ethyl Ether	ug/L	11-Oct-2007	< 2.0	< 2.0	< 2.0	< 2.0	< 2.0	
Ethyl Ether	ug/L	6-Mar-2008					< 2.0	
Ethyl Ether	ug/L	30-Jun-2008					< 2.0	
Ethyl Ether	ug/L	1-Oct-2008	< 2.0	< 2.0	< 2.0	< 2.0	< 2.0	
Ethyl Ether	ug/L	28-Nov-2008					< 2.0	
Ethyl Ether	ug/L	9-Apr-2009	< 2	< 2	< 2	< 2	< 2	
Ethyl Ether	ug/L	29-Sep-2009					< 2	
Ethyl Ether	ug/L	1-Oct-2009	< 2	< 2	< 2	< 2	< 2	
Ethyl Ether	µg/L	14-Oct-2010	<2	<2	<2	<2		
Ethyl Ether	µg/L	26-Apr-2010	<2	<2	<2	<2		
Ethyl Ether	µg/L	7-Apr-2011	<2	<2	<2	<2	<2	
Ethyl Ether	µg/L	18-Jul-2011	<2	<2	<2	<2	<2	

Parameter	Units	Date	MW-91-8	MW-91-9	MW-92-1A	MW-94-2B	Trip Blank	Trip Blank #2
Ethyl Ether	µg/L	21-Oct-2011	<4	<4	<4	<4	<4	
Ethyl Ether	µg/L	7-May-2012	<4	<4	<4		<4	<4
Ethyl Ether	µg/L	3-Oct-2012	<4	<4	<4	<4	<4	<4
Hexachlorobutadiene	ug/L	13-May-1993	BDL	BDL	BDL		BDL	
Hexachlorobutadiene	ug/L	8-Jul-1993	BDL	BDL	BDL		BDL	
Hexachlorobutadiene	ug/L	15-Sep-1993	BDL	BDL	BDL		BDL	
Hexachlorobutadiene	ug/L	13-Apr-1994			BDL		BDL	
Hexachlorobutadiene	ug/L	27-Jun-1994	BDL	BDL	BDL		BDL	
Hexachlorobutadiene	ug/L	11-Jul-1994				BDL	BDL	
Hexachlorobutadiene	ug/L	22-Sep-1994			BDL	BDL	BDL	
Hexachlorobutadiene	ug/L	11-Nov-1994				BDL	BDL	
Hexachlorobutadiene	ug/L	30-Mar-1995			ND	ND	ND	
Hexachlorobutadiene	ug/L	21-Jun-1995	ND	ND	ND	ND	ND	
Hexachlorobutadiene	ug/L	20-Sep-1995			ND	ND	ND	
Hexachlorobutadiene	ug/L	10-Apr-1996			ND	ND	ND	
Hexachlorobutadiene	ug/L	21-Jun-1996	ND	ND	ND	ND	ND	
Hexachlorobutadiene	ug/L	27-Sep-1996			ND	ND	ND	
Hexachlorobutadiene	ug/L	9-Apr-1997			ND	ND	ND	
Hexachlorobutadiene	ug/L	26-Jun-1997	ND	ND	ND	ND	ND	
Hexachlorobutadiene	ug/L	25-Sep-1997			ND	ND	ND	
Hexachlorobutadiene	ug/L	1-Apr-1998			ND	ND	ND	
Hexachlorobutadiene	ug/L	18-Aug-1998	ND	ND	ND	ND	ND	
Hexachlorobutadiene	ug/L	27-Oct-1998			ND	ND	ND	
Hexachlorobutadiene	ug/L	8-Apr-1999			ND	ND	ND	
Hexachlorobutadiene	ug/L	28-Sep-1999			ND	ND	ND	
Hexachlorobutadiene	ug/L	6-Apr-2000	ND	ND	ND		ND	
Hexachlorobutadiene	ug/L	5-Apr-2001	< 1.0	< 1.0	< 1.0	< 1.0	< 1.0	
Hexachlorobutadiene	ug/L	23-Oct-2001	< 1.0	< 1.0	< 1.0	< 1.0	< 1.0	
Hexachlorobutadiene	ug/L	2-Apr-2002	< 1.0	< 1.0	< 1.0	< 1.0	< 1.0	
Hexachlorobutadiene	ug/L	31-Oct-2002	< 1.0	< 1.0	< 1.0	< 1.0	< 1.0	
Hexachlorobutadiene	ug/L	1-Apr-2003	< 1.0	< 1.0	< 1.0	< 1.0	< 1.0	
Hexachlorobutadiene	ug/L	7-Oct-2003	< 1.0	< 1.0	< 1.0	< 1.0	< 1.0	
Hexachlorobutadiene	ug/L	2-Apr-2004	< 1.0	< 1.0	< 1.0	< 1.0	< 1.0	
Hexachlorobutadiene	ug/L	18-Oct-2004	< 1.0	< 1.0	< 1.0	< 1.0	< 1.0	
Hexachlorobutadiene	ug/L	4-Apr-2005	< 1.0	< 1.0		< 1.0		
Hexachlorobutadiene	ug/L	6-Oct-2005	< 2.0	< 2.0	< 2.0	< 2.0	< 2.0	
Hexachlorobutadiene	ug/L	5-Apr-2006	< 2.0	< 2.0	< 2.0	< 2.0	< 2.0	
Hexachlorobutadiene	ug/L	5-Oct-2006	< 2.0	< 2.0	< 2.0	< 2.0	< 2.0	
Hexachlorobutadiene	ug/L	2-Apr-2007	< 2.0	< 2.0	< 2.0	< 2.0	< 2.0	
Hexachlorobutadiene	ug/L	11-Oct-2007	< 2.0	< 2.0	< 2.0	< 2.0	< 2.0	
Hexachlorobutadiene	ug/L	6-Mar-2008					< 2.0	
Hexachlorobutadiene	ug/L	30-Jun-2008					< 2.0	
Hexachlorobutadiene	ug/L	1-Oct-2008	< 2.0	< 2.0	< 2.0	< 2.0	< 2.0	
Hexachlorobutadiene	ug/L	28-Nov-2008					< 2.0	
Hexachlorobutadiene	ug/L	9-Apr-2009	< 2	< 2	< 2	< 2	< 2	
Hexachlorobutadiene	ug/L	29-Sep-2009					< 2	
Hexachlorobutadiene	ug/L	1-Oct-2009	< 2	< 2	< 2	< 2	< 2	
Hexachlorobutadiene	µg/L	14-Oct-2010	<1	<1	<1	<1		
Hexachlorobutadiene	µg/L	26-Apr-2010	<1	<1	<1	<1		
Hexachlorobutadiene	µg/L	7-Apr-2011	<1	<1	<1	<1	<1	
Hexachlorobutadiene	µg/L	18-Jul-2011	<1	<1	<1	<1	<1	
Hexachloro-1,3-butadiene	µg/L	21-Oct-2011	<1	<1	<1	<1	<1	
Hexachloro-1,3-butadiene	µg/L	7-May-2012	<5	<5	<5		<5	<5
Hexachloro-1,3-butadiene	µg/L	3-Oct-2012	<5	<5	<5	<5	<5	<5
Isopropylbenzene	ug/L	13-May-1993	BDL	BDL	BDL		BDL	
Isopropylbenzene	ug/L	8-Jul-1993	BDL	BDL	BDL		BDL	
Isopropylbenzene	ug/L	15-Sep-1993	BDL	BDL	BDL		BDL	
Isopropylbenzene	ug/L	13-Apr-1994			BDL		BDL	
Isopropylbenzene	ug/L	27-Jun-1994	BDL	BDL	BDL		BDL	
Isopropylbenzene	ug/L	11-Jul-1994				BDL	BDL	

Parameter	Units	Date	MW-91-8	MW-91-9	MW-92-1A	MW-94-2B	Trip Blank	Trip Blank #2
Isopropylbenzene	ug/L	22-Sep-1994			BDL	BDL	BDL	
Isopropylbenzene	ug/L	11-Nov-1994				BDL	BDL	
Isopropylbenzene	ug/L	30-Mar-1995			ND	ND	ND	
Isopropylbenzene	ug/L	21-Jun-1995	ND	ND	ND	ND	ND	
Isopropylbenzene	ug/L	20-Sep-1995			ND	ND	ND	
Isopropylbenzene	ug/L	10-Apr-1996			ND	ND	ND	
Isopropylbenzene	ug/L	21-Jun-1996	ND	ND	ND	ND	ND	
Isopropylbenzene	ug/L	27-Sep-1996			ND	ND	ND	
Isopropylbenzene	ug/L	9-Apr-1997			ND	ND	ND	
Isopropylbenzene	ug/L	26-Jun-1997	ND	ND	ND	ND	ND	
Isopropylbenzene	ug/L	25-Sep-1997			ND	ND	ND	
Isopropylbenzene	ug/L	1-Apr-1998			ND	ND	ND	
Isopropylbenzene	ug/L	18-Aug-1998	ND	ND	ND	ND	ND	
Isopropylbenzene	ug/L	27-Oct-1998			ND	ND	ND	
Isopropylbenzene	ug/L	8-Apr-1999			ND	ND	ND	
Isopropylbenzene	ug/L	28-Sep-1999			ND	ND	ND	
Isopropylbenzene	ug/L	6-Apr-2000	ND	ND	ND		ND	
Isopropylbenzene	ug/L	27-Sep-2000	ND	ND	ND	ND	ND	
Isopropylbenzene	ug/L	5-Apr-2001	< 1.0	< 1.0	< 1.0	< 1.0	< 1.0	
Isopropylbenzene	ug/L	23-Oct-2001	< 1.0	< 1.0	< 1.0	< 1.0	< 1.0	
Isopropylbenzene	ug/L	2-Apr-2002	< 1.0	< 1.0	< 1.0	< 1.0	< 1.0	
Isopropylbenzene	ug/L	31-Oct-2002	< 1.0	< 1.0	< 1.0	< 1.0	< 1.0	
Isopropylbenzene	ug/L	1-Apr-2003	< 1.0	< 1.0	< 1.0	< 1.0	< 1.0	
Isopropylbenzene	ug/L	7-Oct-2003	< 1.0	< 1.0	< 1.0		< 1.0	
Isopropylbenzene	ug/L	2-Apr-2004	< 1.0	< 1.0	< 1.0	< 1.0	< 1.0	
Isopropylbenzene	ug/L	18-Oct-2004	< 1.0	< 1.0	< 1.0	< 1.0	< 1.0	
Isopropylbenzene	ug/L	4-Apr-2005	< 1.0	< 1.0		< 1.0		
Isopropylbenzene	ug/L	6-Oct-2005	< 1.0	< 1.0		< 1.0		
Isopropylbenzene	ug/L	5-Oct-2006	< 1.0	< 1.0	< 1.0	< 1.0	< 1.0	
Isopropylbenzene	ug/L	2-Apr-2007	< 1.0	< 1.0	< 1.0	< 1.0	< 1.0	
Isopropylbenzene	ug/L	11-Oct-2007	< 1.0	< 1.0	< 1.0	< 1.0	< 1.0	
Isopropylbenzene	ug/L	6-Mar-2008					< 1.0	
Isopropylbenzene	ug/L	30-Jun-2008					< 1.0	
Isopropylbenzene	ug/L	1-Oct-2008	< 1.0	< 1.0	< 1.0	< 1.0	< 1.0	
Isopropylbenzene	ug/L	28-Nov-2008					< 1.0	
Isopropylbenzene	ug/L	9-Apr-2009	< 1	< 1	< 1	< 1	< 1	
Isopropylbenzene	ug/L	29-Sep-2009					< 1	
Isopropylbenzene	ug/L	1-Oct-2009	< 1	< 1	< 1	< 1	< 1	
Isopropylbenzene	µg/L	14-Oct-2010	<1	<1	<1	<1		
Isopropylbenzene	µg/L	26-Apr-2010	<1	<1	<1	<1		
Isopropylbenzene	µg/L	7-Apr-2011	<1	<1	<1	<1	<1	
Isopropylbenzene	µg/L	18-Jul-2011	<1	<1	<1	<1	<1	
Isopropylbenzene	µg/L	21-Oct-2011	<1	<1	<1	<1	<1	
Isopropylbenzene	µg/L	7-May-2012	<1	<1	<1		<1	<1
Isopropylbenzene	µg/L	3-Oct-2012	<1	<1	<1	<1	<1	<1
Methyl Ethyl Ketone	ug/L	13-May-1993	BDL	BDL	BDL		BDL	
Methyl Ethyl Ketone	ug/L	8-Jul-1993	BDL	BDL	BDL		BDL	
Methyl Ethyl Ketone	ug/L	15-Sep-1993	BDL	BDL	BDL		BDL	
Methyl Ethyl Ketone	ug/L	13-Apr-1994			BDL		BDL	
Methyl Ethyl Ketone	ug/L	27-Jun-1994	BDL	BDL	BDL		BDL	
Methyl Ethyl Ketone	ug/L	11-Jul-1994				BDL	BDL	
Methyl Ethyl Ketone	ug/L	22-Sep-1994			BDL	BDL	BDL	
Methyl Ethyl Ketone	ug/L	11-Nov-1994				BDL	BDL	
Methyl Ethyl Ketone	ug/L	30-Mar-1995			ND	ND	ND	
Methyl Ethyl Ketone	ug/L	21-Jun-1995	ND	ND	ND	ND	ND	
Methyl Ethyl Ketone	ug/L	20-Sep-1995			ND	ND	ND	
Methyl Ethyl Ketone	ug/L	10-Apr-1996			ND	ND	ND	
Methyl Ethyl Ketone	ug/L	21-Jun-1996	ND	ND	ND	ND	ND	
Methyl Ethyl Ketone	ug/L	27-Sep-1996			ND	ND	ND	
Methyl Ethyl Ketone	ug/L	9-Apr-1997			ND	ND	ND	
Methyl Ethyl Ketone	ug/L	26-Jun-1997	ND	ND	ND	ND	ND	

Parameter	Units	Date	MW-91-8	MW-91-9	MW-92-1A	MW-94-2B	Trip Blank	Trip Blank #2
Methyl Ethyl Ketone	ug/L	25-Sep-1997			ND	ND	ND	
Methyl Ethyl Ketone	ug/L	1-Apr-1998			ND	ND	ND	
Methyl Ethyl Ketone	ug/L	18-Aug-1998	ND	ND	ND	ND	ND	
Methyl Ethyl Ketone	ug/L	27-Oct-1998			ND	ND	ND	
Methyl Ethyl Ketone	ug/L	8-Apr-1999			ND	ND	ND	
Methyl Ethyl Ketone	ug/L	28-Sep-1999			ND	ND	ND	
Methyl Ethyl Ketone	ug/L	6-Apr-2000	ND	ND	ND		ND	
Methyl Ethyl Ketone	ug/L	27-Sep-2000	ND	ND	ND	ND	ND	
Methyl Ethyl Ketone	ug/L	5-Apr-2001	< 4.0	< 4.0	< 4.0	< 4.0	< 4.0	
Methyl Ethyl Ketone	ug/L	23-Oct-2001	< 4.0	< 4.0	< 4.0	< 4.0	< 4.0	
Methyl Ethyl Ketone	ug/L	2-Apr-2002	< 4.0	< 4.0	< 4.0	< 4.0	< 4.0	
Methyl Ethyl Ketone	ug/L	31-Oct-2002	< 4.0	< 4.0	< 4.0	< 4.0	< 4.0	
Methyl Ethyl Ketone	ug/L	1-Apr-2003	< 4.0	< 4.0	< 4.0	< 4.0	< 4.0	
Methyl Ethyl Ketone	ug/L	7-Oct-2003	< 1.0	< 1.0	< 1.0		< 10.0	
Methyl Ethyl Ketone	ug/L	2-Apr-2004	< 5.0	< 5.0	< 5.0	< 5.0	< 5.0	
Methyl Ethyl Ketone	ug/L	18-Oct-2004	< 5.0	< 5.0	< 5.0	< 5.0	< 5.0	
Methyl Ethyl Ketone	ug/L	4-Apr-2005	< 5.0	< 5.0		< 5.0		
Methyl Ethyl Ketone	ug/L	6-Oct-2005	< 5.0	< 5.0	< 5.0	< 5.0	< 5.0	
Methyl Ethyl Ketone	ug/L	5-Apr-2006	< 5.0	< 5.0	< 5.0	< 5.0	< 5.0	
Methyl Ethyl Ketone	ug/L	5-Oct-2006	< 5.0	< 5.0	< 5.0	< 5.0	< 5.0	
Methyl Ethyl Ketone	ug/L	2-Apr-2007	< 10.0	< 10.0	< 10.0	< 10.0	< 10.0	
Methyl Ethyl Ketone	ug/L	11-Oct-2007	< 10.0	< 10.0	< 10.0	< 10.0	< 10.0	
Methyl Ethyl Ketone	ug/L	6-Mar-2008					< 10.0	
Methyl Ethyl Ketone	ug/L	30-Jun-2008					< 10.0	
Methyl Ethyl Ketone	ug/L	1-Oct-2008	< 10.0	< 10.0	< 10.0	< 10.0	< 10.0	
Methyl Ethyl Ketone	ug/L	28-Nov-2008					< 10.0	
Methyl Ethyl Ketone	ug/L	9-Apr-2009	< 10	< 10	< 10	< 10	< 10	
Methyl Ethyl Ketone	ug/L	29-Sep-2009					< 10	
Methyl Ethyl Ketone	ug/L	1-Oct-2009	< 10	< 10	< 10	< 10	< 10	
Methyl Ethyl Ketone	µg/L	14-Oct-2010	<5	<5	<5	<5		
Methyl Ethyl Ketone	µg/L	26-Apr-2010	<5	<5	<5	<5		
Methyl Ethyl Ketone	µg/L	7-Apr-2011	<5	<5	<5	<5	<5	
Methyl Ethyl Ketone	µg/L	18-Jul-2011	<5	<5	<5	<5	<5	
Methyl Ethyl Ketone	µg/L	21-Oct-2011						
Methyl Ethyl Ketone	µg/L	7-May-2012	<4	<4	<4		<4	<4
Methyl Ethyl Ketone	µg/L	3-Oct-2012	<4	<4	<4	<4	<4	<4
Methyl Isobutyl Ketone	ug/L	13-May-1993	BDL	BDL	BDL		BDL	
Methyl Isobutyl Ketone	ug/L	8-Jul-1993	BDL	BDL	BDL		BDL	
Methyl Isobutyl Ketone	ug/L	15-Sep-1993	BDL	BDL	BDL		BDL	
Methyl Isobutyl Ketone	ug/L	13-Apr-1994			BDL		BDL	
Methyl Isobutyl Ketone	ug/L	27-Jun-1994	BDL	BDL	BDL		BDL	
Methyl Isobutyl Ketone	ug/L	11-Jul-1994				BDL	BDL	
Methyl Isobutyl Ketone	ug/L	22-Sep-1994			BDL	BDL	BDL	
Methyl Isobutyl Ketone	ug/L	11-Nov-1994				BDL	BDL	
Methyl Isobutyl Ketone	ug/L	30-Mar-1995			ND	ND	ND	
Methyl Isobutyl Ketone	ug/L	21-Jun-1995	ND	ND	ND	ND	ND	
Methyl Isobutyl Ketone	ug/L	20-Sep-1995			ND	ND	ND	
Methyl Isobutyl Ketone	ug/L	10-Apr-1996			ND	ND	ND	
Methyl Isobutyl Ketone	ug/L	21-Jun-1996	ND	ND	ND	ND	ND	
Methyl Isobutyl Ketone	ug/L	27-Sep-1996			ND	ND	ND	
Methyl Isobutyl Ketone	ug/L	9-Apr-1997			ND	ND	ND	
Methyl Isobutyl Ketone	ug/L	26-Jun-1997	ND	ND	ND	ND	ND	
Methyl Isobutyl Ketone	ug/L	25-Sep-1997			ND	ND	ND	
Methyl Isobutyl Ketone	ug/L	1-Apr-1998			ND	ND	ND	
Methyl Isobutyl Ketone	ug/L	18-Aug-1998	ND	ND	ND	ND	ND	
Methyl Isobutyl Ketone	ug/L	27-Oct-1998			ND	ND	ND	
Methyl Isobutyl Ketone	ug/L	8-Apr-1999			ND	ND	ND	
Methyl Isobutyl Ketone	ug/L	28-Sep-1999			ND	ND	ND	
Methyl Isobutyl Ketone	ug/L	6-Apr-2000	ND	ND	ND		ND	
Methyl Isobutyl Ketone	ug/L	27-Sep-2000	ND	ND	ND	ND	ND	
Methyl Isobutyl Ketone	ug/L	5-Apr-2001	< 1.0	< 1.0	< 1.0	< 1.0	< 1.0	

Parameter	Units	Date	MW-91-8	MW-91-9	MW-92-1A	MW-94-2B	Trip Blank	Trip Blank #2
Methyl Isobutyl Ketone	ug/L	23-Oct-2001	< 3.0	< 3.0	< 3.0	< 3.0	< 3.0	
Methyl Isobutyl Ketone	ug/L	2-Apr-2002	< 3.0	< 3.0	< 3.0	< 3.0	< 3.0	
Methyl Isobutyl Ketone	ug/L	31-Oct-2002	< 3.0	< 3.0	< 3.0	< 3.0	< 3.0	
Methyl Isobutyl Ketone	ug/L	1-Apr-2003	< 3.0	< 3.0	< 3.0	< 3.0	< 3.0	
Methyl Isobutyl Ketone	ug/L	7-Oct-2003	< 10.0	< 10.0	< 10.0		< 10.0	
Methyl Isobutyl Ketone	ug/L	2-Apr-2004	< 5.0	< 5.0	< 5.0	< 5.0	< 5.0	
Methyl Isobutyl Ketone	ug/L	18-Oct-2004	< 5.0	< 5.0	< 5.0	< 5.0	< 5.0	
Methyl Isobutyl Ketone	ug/L	4-Apr-2005	< 5.0	< 5.0		< 5.0		
Methyl Isobutyl Ketone	ug/L	6-Oct-2005	< 5.0	< 5.0	< 5.0	< 5.0	< 5.0	
Methyl Isobutyl Ketone	ug/L	5-Apr-2006	< 5.0	< 5.0	< 5.0	< 5.0	< 5.0	
Methyl Isobutyl Ketone	ug/L	5-Oct-2006	< 5.0	< 5.0	< 5.0	< 5.0	< 5.0	
Methyl Isobutyl Ketone	ug/L	2-Apr-2007	< 10.0	< 10.0	< 10.0	< 10.0	< 10.0	
Methyl Isobutyl Ketone	ug/L	11-Oct-2007	< 10.0	< 10.0	< 10.0	< 10.0	< 10.0	
Methyl Isobutyl Ketone	ug/L	6-Mar-2008					< 10.0	
Methyl Isobutyl Ketone	ug/L	30-Jun-2008					< 10.0	
Methyl Isobutyl Ketone	ug/L	1-Oct-2008	< 10.0	< 10.0	< 10.0	< 10.0	< 10.0	
Methyl Isobutyl Ketone	ug/L	28-Nov-2008					< 10.0	
Methyl Isobutyl Ketone	ug/L	9-Apr-2009	< 10	< 10	< 10	< 10	< 10	
Methyl Isobutyl Ketone	ug/L	29-Sep-2009					< 10	
Methyl Isobutyl Ketone	ug/L	1-Oct-2009	< 10	< 10	< 10	< 10	< 10	
Methyl Isobutyl Ketone	µg/L	14-Oct-2010	<5	<5	<5	<5		
Methyl Isobutyl Ketone	µg/L	26-Apr-2010	<5	<5	<5	<5		
Methyl Isobutyl Ketone	µg/L	7-Apr-2011	<5	<5	<5	<5	<5	
Methyl Isobutyl Ketone	µg/L	18-Jul-2011	<5	<5	<5	<5	<5	
Methyl Isobutyl Ketone	µg/L	21-Oct-2011						
Methyl Isobutyl Ketone	µg/L	7-May-2012	<4	<4	<4		<4	<4
Methyl Isobutyl Ketone	µg/L	3-Oct-2012	<4	<4	<4	<4	<4	<4
Methyl Tert-butyl Ether	ug/L	13-May-1993	BDL	BDL	BDL		BDL	
Methyl Tert-butyl Ether	ug/L	8-Jul-1993	BDL	BDL	BDL		BDL	
Methyl Tert-butyl Ether	ug/L	15-Sep-1993	BDL	BDL	BDL		BDL	
Methyl Tert-butyl Ether	ug/L	13-Apr-1994			BDL		BDL	
Methyl Tert-butyl Ether	ug/L	27-Jun-1994	BDL	BDL	BDL		BDL	
Methyl Tert-butyl Ether	ug/L	11-Jul-1994				BDL	BDL	
Methyl Tert-butyl Ether	ug/L	22-Sep-1994			BDL	BDL	BDL	
Methyl Tert-butyl Ether	ug/L	11-Nov-1994				BDL	BDL	
Methyl Tert-butyl Ether	ug/L	30-Mar-1995			ND	ND	ND	
Methyl Tert-butyl Ether	ug/L	21-Jun-1995	ND	ND	ND	ND	ND	
Methyl Tert-butyl Ether	ug/L	20-Sep-1995			ND	ND	ND	
Methyl Tert-butyl Ether	ug/L	10-Apr-1996			ND	ND	ND	
Methyl Tert-butyl Ether	ug/L	21-Jun-1996	ND	ND	ND	ND	ND	
Methyl Tert-butyl Ether	ug/L	27-Sep-1996			ND	ND	ND	
Methyl Tert-butyl Ether	ug/L	9-Apr-1997			ND	ND	ND	
Methyl Tert-butyl Ether	ug/L	26-Jun-1997	ND	ND	ND	ND	ND	
Methyl Tert-butyl Ether	ug/L	25-Sep-1997			ND	ND	ND	
Methyl Tert-butyl Ether	ug/L	1-Apr-1998			ND	ND	ND	
Methyl Tert-butyl Ether	ug/L	18-Aug-1998	ND	ND	ND	ND	ND	
Methyl Tert-butyl Ether	ug/L	27-Oct-1998			ND	ND	ND	
Methyl Tert-butyl Ether	ug/L	8-Apr-1999			ND	ND	ND	
Methyl Tert-butyl Ether	ug/L	28-Sep-1999			ND	ND	ND	
Methyl Tert-butyl Ether	ug/L	6-Apr-2000	ND	ND	ND		ND	
Methyl Tert-butyl Ether	ug/L	27-Sep-2000	ND	ND	ND	ND	ND	
Methyl Tert-butyl Ether	ug/L	5-Apr-2001	< 1.0	< 1.0	< 1.0	< 1.0	< 1.0	
Methyl Tert-butyl Ether	ug/L	23-Oct-2001	< 1.0	< 1.0	< 1.0	< 1.0	< 1.0	
Methyl Tert-butyl Ether	ug/L	2-Apr-2002	< 1.0	< 1.0	< 1.0	< 1.0	< 1.0	
Methyl Tert-butyl Ether	ug/L	31-Oct-2002	< 1.0	< 1.0	< 1.0	< 1.0	< 1.0	
Methyl Tert-butyl Ether	ug/L	1-Apr-2003	< 1.0	< 1.0	< 1.0	< 1.0	< 1.0	
Methyl Tert-butyl Ether	ug/L	7-Oct-2003	< 10.0	< 10.0	< 10.0		< 1.0	
Methyl Tert-butyl Ether	ug/L	2-Apr-2004	< 1.0	< 1.0	< 1.0	< 1.0	< 1.0	
Methyl Tert-butyl Ether	ug/L	18-Oct-2004	< 1.0	< 1.0	< 1.0	< 1.0	< 1.0	
Methyl Tert-butyl Ether	ug/L	4-Apr-2005	< 1.0	< 1.0		< 1.0		
Methyl Tert-butyl Ether	ug/L	6-Oct-2005	< 1.0	< 1.0	< 1.0	< 1.0	< 1.0	

Parameter	Units	Date	MW-91-8	MW-91-9	MW-92-1A	MW-94-2B	Trip Blank	Trip Blank #2
Methyl Tert-butyl Ether	ug/L	5-Apr-2006	< 1.0	< 1.0	< 1.0	< 1.0	< 1.0	
Methyl Tert-butyl Ether	ug/L	5-Oct-2006	< 1.0	< 1.0	< 1.0	< 1.0	< 2.3	
Methyl Tert-butyl Ether	ug/L	2-Apr-2007	< 1.0	< 1.0	< 1.0	< 1.0	< 1.0	
Methyl Tert-butyl Ether	ug/L	11-Oct-2007	< 1.0	< 1.0	< 1.0	< 1.0	< 1.0	
Methyl Tert-butyl Ether	ug/L	6-Mar-2008					< 1.0	
Methyl Tert-butyl Ether	ug/L	30-Jun-2008					< 1.0	
Methyl Tert-butyl Ether	ug/L	1-Oct-2008	< 1.0	< 1.0	< 1.0	< 1.0	< 1.0	
Methyl Tert-butyl Ether	ug/L	28-Nov-2008					< 1.0	
Methyl Tert-butyl Ether	ug/L	9-Apr-2009	< 1	< 1	< 1	< 1	< 2.3	
Methyl Tert-butyl Ether	ug/L	29-Sep-2009					< 120	
Methyl Tert-butyl Ether	ug/L	1-Oct-2009	< 1	< 1	< 1	< 1	< 1	
Methyl Tert-butyl Ether	µg/L	14-Oct-2010	<1	<1	<1	<1		
Methyl Tert-butyl Ether	µg/L	26-Apr-2010	<1	<1	<1	<1		
Methyl Tert-butyl Ether	µg/L	7-Apr-2011	<1	<1	<1	<1	<1	
Methyl Tert-butyl Ether	µg/L	18-Jul-2011	<1	<1	<1	<1	<1	
Methyl Tert-butyl Ether	µg/L	21-Oct-2011	<1	<1	<1	<1	<1	
Methyl Tert-butyl Ether	µg/L	7-May-2012	<1	<1	<1		<1	<1
Methyl Tert-butyl Ether	µg/L	3-Oct-2012	<1	<1	<1	<1	<1	<1
Methylene Chloride	ug/L	13-May-1993	BDL	BDL	BDL		BDL	
Methylene Chloride	ug/L	8-Jul-1993	BDL	BDL	BDL		BDL	
Methylene Chloride	ug/L	15-Sep-1993	BDL	BDL	BDL		BDL	
Methylene Chloride	ug/L	13-Apr-1994			BDL		BDL	
Methylene Chloride	ug/L	27-Jun-1994	BDL	BDL	BDL		BDL	
Methylene Chloride	ug/L	11-Jul-1994				BDL	BDL	
Methylene Chloride	ug/L	22-Sep-1994			BDL	BDL	BDL	
Methylene Chloride	ug/L	11-Nov-1994				BDL	BDL	
Methylene Chloride	ug/L	30-Mar-1995			ND	ND	ND	
Methylene Chloride	ug/L	21-Jun-1995	ND	ND	ND	ND	ND	
Methylene Chloride	ug/L	20-Sep-1995			ND	ND	ND	
Methylene Chloride	ug/L	10-Apr-1996			ND	ND	ND	
Methylene Chloride	ug/L	21-Jun-1996	ND	ND	ND	ND	ND	
Methylene Chloride	ug/L	27-Sep-1996			ND	ND	ND	
Methylene Chloride	ug/L	9-Apr-1997			ND	ND	ND	
Methylene Chloride	ug/L	26-Jun-1997	ND	ND	ND	ND	ND	
Methylene Chloride	ug/L	25-Sep-1997			ND	ND	ND	
Methylene Chloride	ug/L	1-Apr-1998			ND	ND	ND	
Methylene Chloride	ug/L	18-Aug-1998	ND	ND	ND	ND	ND	
Methylene Chloride	ug/L	27-Oct-1998			ND	ND	ND	
Methylene Chloride	ug/L	8-Apr-1999			ND	ND	ND	
Methylene Chloride	ug/L	28-Sep-1999			ND	ND	ND	
Methylene Chloride	ug/L	6-Apr-2000	ND	ND	ND		ND	
Methylene Chloride	ug/L	5-Apr-2001	< 5.0	< 5.0	< 5.0	< 5.0	< 5.0	
Methylene Chloride	ug/L	23-Oct-2001	< 2.0	< 2.0	< 2.0	< 2.0	< 2.0	
Methylene Chloride	ug/L	2-Apr-2002	< 2.0	< 2.0	< 2.0	< 2.0	< 2.0	
Methylene Chloride	ug/L	31-Oct-2002	< 2.0	< 2.0	< 2.0	< 2.0	< 2.0	
Methylene Chloride	ug/L	1-Apr-2003	< 2.0	< 2.0	< 2.0	< 2.0	< 2.0	
Methylene Chloride	ug/L	7-Oct-2003	< 2.0	< 2.0	< 2.0	< 2.0	< 2.0	
Methylene Chloride	ug/L	2-Apr-2004	< 1.0	< 1.0	< 1.0	< 1.0	< 1.0	
Methylene Chloride	ug/L	18-Oct-2004	< 1.0	< 1.0	< 1.0	< 1.0	< 1.0	
Methylene Chloride	ug/L	4-Apr-2005	< 1.0	< 1.0		< 1.0		
Methylene Chloride	ug/L	6-Oct-2005	< 1.0	< 1.0	< 1.0	< 1.0	< 1.0	
Methylene Chloride	ug/L	5-Apr-2006	< 1.0	< 1.0	< 1.0	< 1.0	< 1.0	
Methylene Chloride	ug/L	5-Oct-2006	< 1.0	< 1.0	< 1.0	< 1.0	< 1.0	
Methylene Chloride	ug/L	2-Apr-2007	< 1.0	< 1.0	< 1.0	< 1.0	< 1.0	
Methylene Chloride	ug/L	11-Oct-2007	< 1.0	< 1.0	< 1.0	< 1.0	< 1.0	
Methylene Chloride	ug/L	6-Mar-2008					< 1.0	
Methylene Chloride	ug/L	30-Jun-2008					< 1.0	
Methylene Chloride	ug/L	1-Oct-2008	< 1.0	< 1.0	< 1.0	< 1.0	< 1.0	
Methylene Chloride	ug/L	28-Nov-2008					< 1.0	
Methylene Chloride	ug/L	9-Apr-2009	< 1	< 1	< 1	< 1	< 1	
Methylene Chloride	ug/L	29-Sep-2009					< 1	

Parameter	Units	Date	MW-91-8	MW-91-9	MW-92-1A	MW-94-2B	Trip Blank	Trip Blank #2
Methylene Chloride	ug/L	1-Oct-2009	< 1	< 1	< 1	< 1	< 1	
Methylene Chloride	µg/L	14-Oct-2010	<1	<1	<1	<1		
Methylene Chloride	µg/L	26-Apr-2010	<1	<1	<1	<1		
Methylene Chloride	µg/L	7-Apr-2011	<1	<1	<1	<1	<1	
Methylene Chloride	µg/L	18-Jul-2011	<1	<1	<1	<1	<1	
Methylene Chloride	µg/L	21-Oct-2011	<10	<10	<10	<10	<10	
Methylene Chloride	µg/L	7-May-2012	<4	<4	<4		<4	<4
Methylene Chloride	µg/L	3-Oct-2012	<4	<4	<4	<4	<4	<4
Naphthalene	ug/L	13-May-1993	BDL	BDL	BDL		BDL	
Naphthalene	ug/L	8-Jul-1993	BDL	BDL	BDL		BDL	
Naphthalene	ug/L	15-Sep-1993	BDL	BDL	BDL		BDL	
Naphthalene	ug/L	13-Apr-1994			BDL		BDL	
Naphthalene	ug/L	27-Jun-1994	BDL	BDL	BDL		BDL	
Naphthalene	ug/L	11-Jul-1994				BDL	BDL	
Naphthalene	ug/L	22-Sep-1994			BDL	BDL	BDL	
Naphthalene	ug/L	11-Nov-1994				BDL	BDL	
Naphthalene	ug/L	30-Mar-1995			ND	ND	ND	
Naphthalene	ug/L	21-Jun-1995	ND	ND	ND	ND	ND	
Naphthalene	ug/L	20-Sep-1995			ND	ND	ND	
Naphthalene	ug/L	10-Apr-1996			ND	ND	ND	
Naphthalene	ug/L	21-Jun-1996	ND	ND	ND	ND	ND	
Naphthalene	ug/L	27-Sep-1996			ND	ND	ND	
Naphthalene	ug/L	9-Apr-1997			ND	ND	ND	
Naphthalene	ug/L	26-Jun-1997	ND	ND	ND	ND	ND	
Naphthalene	ug/L	25-Sep-1997			ND	ND	ND	
Naphthalene	ug/L	1-Apr-1998			ND	ND	ND	
Naphthalene	ug/L	18-Aug-1998	ND	ND	ND	ND	ND	
Naphthalene	ug/L	27-Oct-1998			ND	ND	ND	
Naphthalene	ug/L	8-Apr-1999			ND	ND	ND	
Naphthalene	ug/L	28-Sep-1999			ND	ND	ND	
Naphthalene	ug/L	6-Apr-2000	ND	ND	ND		ND	
Naphthalene	ug/L	5-Apr-2001	< 2.0	< 2.0	< 2.0	< 2.0	< 2.0	
Naphthalene	ug/L	23-Oct-2001	< 2.0	< 2.0	< 2.0	< 2.0	< 2.0	
Naphthalene	ug/L	2-Apr-2002	< 2.0	< 2.0	< 2.0	< 2.0	< 2.0	
Naphthalene	ug/L	31-Oct-2002	< 2.0	< 2.0	< 2.0	< 2.0	< 2.0	
Naphthalene	ug/L	1-Apr-2003	< 2.0	< 2.0	< 2.0	< 2.0	< 2.0	
Naphthalene	ug/L	7-Oct-2003	< 2.0	< 2.0	< 2.0		< 2.0	
Naphthalene	ug/L	2-Apr-2004	< 1.0	< 1.0	< 1.0	< 1.0	< 1.0	
Naphthalene	ug/L	18-Oct-2004	< 1.0	< 1.0	< 1.0	< 1.0	< 1.0	
Naphthalene	ug/L	4-Apr-2005	< 1.0	< 1.0		< 1.0		
Naphthalene	ug/L	6-Oct-2005	< 2.0	< 2.0	< 2.0	< 2.0	< 2.0	
Naphthalene	ug/L	5-Apr-2006	< 2.0	< 2.0	< 2.0	< 2.0	< 2.0	
Naphthalene	ug/L	5-Oct-2006	< 2.0	< 2.0	< 2.0	< 2.0	< 2.0	
Naphthalene	ug/L	2-Apr-2007	< 2.0	< 2.0	< 2.0	< 2.0	< 2.0	
Naphthalene	ug/L	11-Oct-2007	< 2.0	< 2.0	< 2.0	< 2.0	< 2.0	
Naphthalene	ug/L	6-Mar-2008					< 2.0	
Naphthalene	ug/L	30-Jun-2008					< 2.0	
Naphthalene	ug/L	1-Oct-2008	< 2.0	< 2.0	< 2.0	< 2.0	< 2.0	
Naphthalene	ug/L	28-Nov-2008					< 2.0	
Naphthalene	ug/L	9-Apr-2009	< 2	< 2	< 2	< 2	< 2	
Naphthalene	ug/L	29-Sep-2009					< 2	
Naphthalene	ug/L	1-Oct-2009	< 2	< 2	< 2	< 2	< 2	
Naphthalene	µg/L	14-Oct-2010	<1	<1	<1	<1		
Naphthalene	µg/L	26-Apr-2010	<1	<1	<1	<1		
Naphthalene	µg/L	7-Apr-2011	<1	<1	<1	<1	<1	
Naphthalene	µg/L	18-Jul-2011	<1	<1	<1	<1	<1	
Naphthalene	µg/L	21-Oct-2011	<4	<4	<4	<4	<4	
Naphthalene	µg/L	7-May-2012	<4	<4	<4		<4	<4
Naphthalene	µg/L	3-Oct-2012	<4	<4	<4	<4	<4	<4
n-Butylbenzene	ug/L	13-May-1993	BDL	BDL	BDL		BDL	

Parameter	Units	Date	MW-91-8	MW-91-9	MW-92-1A	MW-94-2B	Trip Blank	Trip Blank #2
n-Butylbenzene	ug/L	8-Jul-1993	BDL	BDL	BDL		BDL	
n-Butylbenzene	ug/L	15-Sep-1993	BDL	BDL	BDL		BDL	
n-Butylbenzene	ug/L	13-Apr-1994			BDL		BDL	
n-Butylbenzene	ug/L	27-Jun-1994	BDL	BDL	BDL		BDL	
n-Butylbenzene	ug/L	11-Jul-1994				BDL	BDL	
n-Butylbenzene	ug/L	22-Sep-1994			BDL	BDL	BDL	
n-Butylbenzene	ug/L	11-Nov-1994				BDL	BDL	
n-Butylbenzene	ug/L	30-Mar-1995			ND	ND	ND	
n-Butylbenzene	ug/L	21-Jun-1995	ND	ND	ND	ND	ND	
n-Butylbenzene	ug/L	20-Sep-1995			ND	ND	ND	
n-Butylbenzene	ug/L	10-Apr-1996			ND	ND	ND	
n-Butylbenzene	ug/L	21-Jun-1996	ND	ND	ND	ND	ND	
n-Butylbenzene	ug/L	27-Sep-1996			ND	ND	ND	
n-Butylbenzene	ug/L	9-Apr-1997			ND	ND	ND	
n-Butylbenzene	ug/L	26-Jun-1997	ND	ND	ND	ND	ND	
n-Butylbenzene	ug/L	25-Sep-1997			ND	ND	ND	
n-Butylbenzene	ug/L	1-Apr-1998			ND	ND	ND	
n-Butylbenzene	ug/L	18-Aug-1998	ND	ND	ND	ND	ND	
n-Butylbenzene	ug/L	27-Oct-1998			ND	ND	ND	
n-Butylbenzene	ug/L	8-Apr-1999			ND	ND	ND	
n-Butylbenzene	ug/L	28-Sep-1999			ND	ND	ND	
n-Butylbenzene	ug/L	6-Apr-2000	ND	ND	ND		ND	
n-Butylbenzene	ug/L	27-Sep-2000	ND	ND	ND	ND	ND	
n-Butylbenzene	ug/L	5-Apr-2001	< 1.0	< 1.0	< 1.0	< 1.0	< 1.0	
n-Butylbenzene	ug/L	23-Oct-2001	< 1.0	< 1.0	< 1.0	< 1.0	< 1.0	
n-Butylbenzene	ug/L	2-Apr-2002	< 1.0	< 1.0	< 1.0	< 1.0	< 1.0	
n-Butylbenzene	ug/L	31-Oct-2002	< 1.0	< 1.0	< 1.0	< 1.0	< 1.0	
n-Butylbenzene	ug/L	1-Apr-2003	< 1.0	< 1.0	< 1.0	< 1.0	< 1.0	
n-Butylbenzene	ug/L	7-Oct-2003	< 1.0	< 1.0	< 1.0		< 1.0	
n-Butylbenzene	ug/L	2-Apr-2004	< 1.0	< 1.0	< 1.0	< 1.0	< 1.0	
n-Butylbenzene	ug/L	18-Oct-2004	< 1.0	< 1.0	< 1.0	< 1.0	< 1.0	
n-Butylbenzene	ug/L	4-Apr-2005	< 1.0	< 1.0		< 1.0		
n-Butylbenzene	ug/L	6-Oct-2005	< 1.0	< 1.0	< 1.0	< 1.0	< 1.0	
n-Butylbenzene	ug/L	5-Apr-2006	< 1.0	< 1.0	< 1.0	< 1.0	< 1.0	
n-Butylbenzene	ug/L	5-Oct-2006	< 1.0	< 1.0	< 1.0	< 1.0	< 1.0	
n-Butylbenzene	ug/L	2-Apr-2007	< 1.0	< 1.0	< 1.0	< 1.0	< 1.0	
n-Butylbenzene	ug/L	11-Oct-2007	< 1.0	< 1.0	< 1.0	< 1.0	< 1.0	
n-Butylbenzene	ug/L	6-Mar-2008					< 1.0	
n-Butylbenzene	ug/L	30-Jun-2008					< 1.0	
n-Butylbenzene	ug/L	1-Oct-2008	< 1.0	< 1.0	< 1.0	< 1.0	< 1.0	
n-Butylbenzene	ug/L	28-Nov-2008					< 1.0	
n-Butylbenzene	ug/L	9-Apr-2009	< 1	< 1	< 1	< 1	< 1	
n-Butylbenzene	ug/L	29-Sep-2009					< 1	
n-Butylbenzene	ug/L	1-Oct-2009	< 1	< 1	< 1	< 1	< 1	
n-Butylbenzene	µg/L	14-Oct-2010	<1	<1	<1	<1		
n-Butylbenzene	µg/L	26-Apr-2010	<1	<1	<1	<1		
n-Butylbenzene	µg/L	7-Apr-2011	<1	<1	<1	<1	<1	
n-Butylbenzene	µg/L	18-Jul-2011	<1	<1	<1	<1	<1	
n-Butylbenzene	µg/L	21-Oct-2011	<1	<1	<1	<1	<1	
n-Butylbenzene	µg/L	7-May-2012	<1	<1	<1		<1	<1
n-Butylbenzene	µg/L	3-Oct-2012	<1	<1	<1	<1	<1	<1
n-Propylbenzene	ug/L	13-May-1993	BDL	BDL	BDL		BDL	
n-Propylbenzene	ug/L	8-Jul-1993	BDL	BDL	BDL		BDL	
n-Propylbenzene	ug/L	15-Sep-1993	BDL	BDL	BDL		BDL	
n-Propylbenzene	ug/L	13-Apr-1994			BDL		BDL	
n-Propylbenzene	ug/L	27-Jun-1994	BDL	BDL	BDL		BDL	
n-Propylbenzene	ug/L	11-Jul-1994				BDL	BDL	
n-Propylbenzene	ug/L	22-Sep-1994			BDL	BDL	BDL	
n-Propylbenzene	ug/L	11-Nov-1994				BDL	BDL	
n-Propylbenzene	ug/L	30-Mar-1995			ND	ND	ND	
n-Propylbenzene	ug/L	21-Jun-1995	ND	ND	ND	ND	ND	

Parameter	Units	Date	MW-91-8	MW-91-9	MW-92-1A	MW-94-2B	Trip Blank	Trip Blank #2
n-Propylbenzene	ug/L	20-Sep-1995			ND	ND	ND	
n-Propylbenzene	ug/L	10-Apr-1996			ND	ND	ND	
n-Propylbenzene	ug/L	21-Jun-1996	ND	ND	ND	ND	ND	
n-Propylbenzene	ug/L	27-Sep-1996			ND	ND	ND	
n-Propylbenzene	ug/L	9-Apr-1997			ND	ND	ND	
n-Propylbenzene	ug/L	26-Jun-1997	ND	ND	ND	ND	ND	
n-Propylbenzene	ug/L	25-Sep-1997			ND	ND	ND	
n-Propylbenzene	ug/L	1-Apr-1998			ND	ND	ND	
n-Propylbenzene	ug/L	18-Aug-1998	ND	ND	ND	ND	ND	
n-Propylbenzene	ug/L	27-Oct-1998			ND	ND	ND	
n-Propylbenzene	ug/L	8-Apr-1999			ND	ND	ND	
n-Propylbenzene	ug/L	28-Sep-1999			ND	ND	ND	
n-Propylbenzene	ug/L	6-Apr-2000	ND	ND	ND		ND	
n-Propylbenzene	ug/L	27-Sep-2000	ND	ND	ND	ND	ND	
n-Propylbenzene	ug/L	5-Apr-2001	< 1.0	< 1.0	< 1.0	< 1.0	< 1.0	
n-Propylbenzene	ug/L	23-Oct-2001	< 1.0	< 1.0	< 1.0	< 1.0	< 1.0	
n-Propylbenzene	ug/L	2-Apr-2002	< 1.0	< 1.0	< 1.0	< 1.0	< 1.0	
n-Propylbenzene	ug/L	31-Oct-2002	< 1.0	< 1.0	< 1.0	< 1.0	< 1.0	
n-Propylbenzene	ug/L	1-Apr-2003	< 1.0	< 1.0	< 1.0	< 1.0	< 1.0	
n-Propylbenzene	ug/L	7-Oct-2003	< 1.0	< 1.0	< 1.0		< 1.0	
n-Propylbenzene	ug/L	2-Apr-2004	< 1.0	< 1.0	< 1.0	< 1.0	< 1.0	
n-Propylbenzene	ug/L	18-Oct-2004	< 1.0	< 1.0	< 1.0	< 1.0	< 1.0	
n-Propylbenzene	ug/L	4-Apr-2005	< 1.0	< 1.0		< 1.0		
n-Propylbenzene	ug/L	6-Oct-2005	< 1.0	< 1.0	< 1.0	< 1.0	< 1.0	
n-Propylbenzene	ug/L	5-Apr-2006	< 1.0	< 1.0	< 1.0	< 1.0	< 1.0	
n-Propylbenzene	ug/L	5-Oct-2006	< 1.0	< 1.0	< 1.0	< 1.0	< 1.0	
n-Propylbenzene	ug/L	2-Apr-2007	< 1.0	< 1.0	< 1.0	< 1.0	< 1.0	
n-Propylbenzene	ug/L	11-Oct-2007	< 1.0	< 1.0	< 1.0	< 1.0	< 1.0	
n-Propylbenzene	ug/L	6-Mar-2008					< 1.0	
n-Propylbenzene	ug/L	30-Jun-2008					< 1.0	
n-Propylbenzene	ug/L	1-Oct-2008	< 1.0	< 1.0	< 1.0	< 1.0	< 1.0	
n-Propylbenzene	ug/L	28-Nov-2008					< 1.0	
n-Propylbenzene	ug/L	9-Apr-2009	< 1	< 1	< 1	< 1	< 1	
n-Propylbenzene	ug/L	29-Sep-2009					< 1	
n-Propylbenzene	ug/L	1-Oct-2009	< 1	< 1	< 1	< 1	< 1	
n-Propylbenzene	µg/L	14-Oct-2010	<1	<1	<1	<1		
n-Propylbenzene	µg/L	26-Apr-2010	<1	<1	<1	<1		
n-Propylbenzene	µg/L	7-Apr-2011	<1	<1	<1	<1	<1	
n-Propylbenzene	µg/L	18-Jul-2011	<1	<1	<1	<1	<1	
n-Propylbenzene	µg/L	21-Oct-2011	<1	<1	<1	<1	<1	
n-Propylbenzene	µg/L	7-May-2012	<1	<1	<1		<1	<1
n-Propylbenzene	µg/L	3-Oct-2012	<1	<1	<1	<1	<1	<1
p-Isopropyltoluene	ug/L	13-May-1993	BDL	BDL	BDL		BDL	
p-Isopropyltoluene	ug/L	8-Jul-1993	BDL	BDL	BDL		BDL	
p-Isopropyltoluene	ug/L	15-Sep-1993	BDL	BDL	BDL		BDL	
p-Isopropyltoluene	ug/L	13-Apr-1994			BDL		BDL	
p-Isopropyltoluene	ug/L	27-Jun-1994	BDL	BDL	BDL		BDL	
p-Isopropyltoluene	ug/L	11-Jul-1994				BDL	BDL	
p-Isopropyltoluene	ug/L	22-Sep-1994			BDL	BDL	BDL	
p-Isopropyltoluene	ug/L	11-Nov-1994				BDL	BDL	
p-Isopropyltoluene	ug/L	30-Mar-1995			ND	ND	ND	
p-Isopropyltoluene	ug/L	21-Jun-1995	ND	ND	ND	ND	ND	
p-Isopropyltoluene	ug/L	20-Sep-1995			ND	ND	ND	
p-Isopropyltoluene	ug/L	10-Apr-1996			ND	ND	ND	
p-Isopropyltoluene	ug/L	21-Jun-1996	ND	ND	ND	ND	ND	
p-Isopropyltoluene	ug/L	27-Sep-1996			ND	ND	ND	
p-Isopropyltoluene	ug/L	9-Apr-1997			ND	ND	ND	
p-Isopropyltoluene	ug/L	26-Jun-1997	ND	ND	ND	ND	ND	
p-Isopropyltoluene	ug/L	25-Sep-1997			ND	ND	ND	
p-Isopropyltoluene	ug/L	1-Apr-1998			ND	ND	ND	
p-Isopropyltoluene	ug/L	18-Aug-1998	ND	ND	ND	ND	ND	

Parameter	Units	Date	MW-91-8	MW-91-9	MW-92-1A	MW-94-2B	Trip Blank	Trip Blank #2
p-Isopropyltoluene	ug/L	27-Oct-1998			ND	ND	ND	
p-Isopropyltoluene	ug/L	8-Apr-1999			ND	ND	ND	
p-Isopropyltoluene	ug/L	28-Sep-1999			ND	ND	ND	
p-Isopropyltoluene	ug/L	6-Apr-2000	ND	ND	ND		ND	
p-Isopropyltoluene	ug/L	27-Sep-2000	ND	ND	ND	ND	ND	
p-Isopropyltoluene	ug/L	5-Apr-2001	< 1.0	< 1.0	< 1.0	< 1.0	< 1.0	
p-Isopropyltoluene	ug/L	23-Oct-2001	< 1.0	< 1.0	< 1.0	< 1.0	< 1.0	
p-Isopropyltoluene	ug/L	2-Apr-2002	< 1.0	< 1.0	< 1.0	< 1.0	< 1.0	
p-Isopropyltoluene	ug/L	31-Oct-2002	< 1.0	< 1.0	< 1.0	< 1.0	< 1.0	
p-Isopropyltoluene	ug/L	1-Apr-2003	< 1.0	< 1.0	< 1.0	< 1.0	< 1.0	
p-Isopropyltoluene	ug/L	7-Oct-2003	< 1.0	< 1.0	< 1.0		< 1.0	
p-Isopropyltoluene	ug/L	2-Apr-2004	< 1.0	< 1.0	< 1.0	< 1.0	< 1.0	
p-Isopropyltoluene	ug/L	18-Oct-2004	< 1.0	< 1.0	< 1.0	< 1.0	< 1.0	
p-Isopropyltoluene	ug/L	4-Apr-2005	< 1.0	< 1.0		< 1.0		
p-Isopropyltoluene	ug/L	6-Oct-2005	< 1.0	< 1.0	< 1.0	< 1.0	< 1.0	
p-Isopropyltoluene	ug/L	5-Apr-2006	< 1.0	< 1.0	< 1.0	< 1.0	< 1.0	
p-Isopropyltoluene	ug/L	5-Oct-2006	< 1.0	< 1.0	< 1.0	< 1.0	< 1.0	
p-Isopropyltoluene	ug/L	2-Apr-2007	< 1.0	< 1.0	< 1.0	< 1.0	< 1.0	
p-Isopropyltoluene	ug/L	11-Oct-2007	< 1.0	< 1.0	< 1.0	< 1.0	< 1.0	
p-Isopropyltoluene	ug/L	6-Mar-2008					< 1.0	
p-Isopropyltoluene	ug/L	30-Jun-2008					< 1.0	
p-Isopropyltoluene	ug/L	1-Oct-2008	< 1.0	< 1.0	< 1.0	< 1.0	< 1.0	
p-Isopropyltoluene	ug/L	28-Nov-2008					< 1.0	
p-Isopropyltoluene	ug/L	9-Apr-2009	< 1	< 1	< 1	< 1	< 1	
p-Isopropyltoluene	ug/L	29-Sep-2009					< 1	
p-Isopropyltoluene	ug/L	1-Oct-2009	< 1	< 1	< 1	< 1	< 1	
p-Isopropyltoluene	µg/L	14-Oct-2010	<1	<1	<1	<1		
p-Isopropyltoluene	µg/L	26-Apr-2010	<1	<1	<1	<1		
p-Isopropyltoluene	µg/L	7-Apr-2011	<1	<1	<1	<1	<1	
p-Isopropyltoluene	µg/L	18-Jul-2011	<1	<1	<1	<1	<1	
p-Isopropyltoluene	µg/L	21-Oct-2011	<1	<1	<1	<1	<1	
p-Isopropyltoluene	µg/L	7-May-2012	<1	<1	<1		<1	<1
p-Isopropyltoluene	µg/L	3-Oct-2012	<1	<1	<1	<1	<1	<1
sec-Butylbenzene	ug/L	13-May-1993	BDL	BDL	BDL		BDL	
sec-Butylbenzene	ug/L	8-Jul-1993	BDL	BDL	BDL		BDL	
sec-Butylbenzene	ug/L	15-Sep-1993	BDL	BDL	BDL		BDL	
sec-Butylbenzene	ug/L	13-Apr-1994			BDL		BDL	
sec-Butylbenzene	ug/L	27-Jun-1994	BDL	BDL	BDL		BDL	
sec-Butylbenzene	ug/L	11-Jul-1994				BDL	BDL	
sec-Butylbenzene	ug/L	22-Sep-1994			BDL	BDL	BDL	
sec-Butylbenzene	ug/L	11-Nov-1994				BDL	BDL	
sec-Butylbenzene	ug/L	30-Mar-1995			ND	ND	ND	
sec-Butylbenzene	ug/L	21-Jun-1995	ND	ND	ND	ND	ND	
sec-Butylbenzene	ug/L	20-Sep-1995			ND	ND	ND	
sec-Butylbenzene	ug/L	10-Apr-1996			ND	ND	ND	
sec-Butylbenzene	ug/L	21-Jun-1996	ND	ND	ND	ND	ND	
sec-Butylbenzene	ug/L	27-Sep-1996			ND	ND	ND	
sec-Butylbenzene	ug/L	9-Apr-1997			ND	ND	ND	
sec-Butylbenzene	ug/L	26-Jun-1997	ND	ND	ND	ND	ND	
sec-Butylbenzene	ug/L	25-Sep-1997			ND	ND	ND	
sec-Butylbenzene	ug/L	1-Apr-1998			ND	ND	ND	
sec-Butylbenzene	ug/L	18-Aug-1998	ND	ND	ND	ND	ND	
sec-Butylbenzene	ug/L	27-Oct-1998			ND	ND	ND	
sec-Butylbenzene	ug/L	8-Apr-1999			ND	ND	ND	
sec-Butylbenzene	ug/L	28-Sep-1999			ND	ND	ND	
sec-Butylbenzene	ug/L	6-Apr-2000	ND	ND	ND		ND	
sec-Butylbenzene	ug/L	27-Sep-2000	ND	ND	ND	ND	ND	
sec-Butylbenzene	ug/L	5-Apr-2001	< 1.0	< 1.0	< 1.0	< 1.0	< 1.0	
sec-Butylbenzene	ug/L	23-Oct-2001	< 1.0	< 1.0	< 1.0	< 1.0	< 1.0	
sec-Butylbenzene	ug/L	2-Apr-2002	< 1.0	< 1.0	< 1.0	< 1.0	< 1.0	
sec-Butylbenzene	ug/L	31-Oct-2002	< 1.0	< 1.0	< 1.0	< 1.0	< 1.0	

Parameter	Units	Date	MW-91-8	MW-91-9	MW-92-1A	MW-94-2B	Trip Blank	Trip Blank #2
sec-Butylbenzene	ug/L	1-Apr-2003	< 1.0	< 1.0	< 1.0	< 1.0	< 1.0	
sec-Butylbenzene	ug/L	7-Oct-2003	< 1.0	< 1.0	< 1.0		< 1.0	
sec-Butylbenzene	ug/L	2-Apr-2004	< 1.0	< 1.0	< 1.0	< 1.0	< 1.0	
sec-Butylbenzene	ug/L	18-Oct-2004	< 1.0	< 1.0	< 1.0	< 1.0	< 1.0	
sec-Butylbenzene	ug/L	4-Apr-2005	< 1.0	< 1.0		< 1.0		
sec-Butylbenzene	ug/L	6-Oct-2005	< 1.0	< 1.0	< 1.0	< 1.0	< 1.0	
sec-Butylbenzene	ug/L	5-Apr-2006	< 1.0	< 1.0	< 1.0	< 1.0	< 1.0	
sec-Butylbenzene	ug/L	5-Oct-2006	< 1.0	< 1.0	< 1.0	< 1.0	< 1.0	
sec-Butylbenzene	ug/L	2-Apr-2007	< 1.0	< 1.0	< 1.0	< 1.0	< 1.0	
sec-Butylbenzene	ug/L	11-Oct-2007	< 1.0	< 1.0	< 1.0	< 1.0	< 1.0	
sec-Butylbenzene	ug/L	6-Mar-2008					< 1.0	
sec-Butylbenzene	ug/L	30-Jun-2008					< 1.0	
sec-Butylbenzene	ug/L	1-Oct-2008	< 1.0	< 1.0	< 1.0	< 1.0	< 1.0	
sec-Butylbenzene	ug/L	28-Nov-2008					< 1.0	
sec-Butylbenzene	ug/L	9-Apr-2009	< 1	< 1	< 1	< 1	< 1	
sec-Butylbenzene	ug/L	29-Sep-2009					< 1	
sec-Butylbenzene	ug/L	1-Oct-2009	< 1	< 1	< 1	< 1	< 1	
sec-Butylbenzene	µg/L	14-Oct-2010	<1	<1	<1	<1		
sec-Butylbenzene	µg/L	26-Apr-2010	<1	<1	<1	<1		
sec-Butylbenzene	µg/L	7-Apr-2011	<1	<1	<1	<1	<1	
sec-Butylbenzene	µg/L	18-Jul-2011	<1	<1	<1	<1	<1	
sec-Butylbenzene	µg/L	21-Oct-2011	<1	<1	<1	<1	<1	
sec-Butylbenzene	µg/L	7-May-2012	<1	<1	<1		<1	<1
sec-Butylbenzene	µg/L	3-Oct-2012	<1	<1	<1	<1	<1	<1
Styrene	ug/L	13-May-1993						
Styrene	ug/L	8-Jul-1993	BDL	BDL	BDL		BDL	
Styrene	ug/L	15-Sep-1993	BDL	BDL	BDL		BDL	
Styrene	ug/L	13-Apr-1994	BDL	BDL	BDL		BDL	
Styrene	ug/L	27-Jun-1994			BDL		BDL	
Styrene	ug/L	11-Jul-1994	BDL	BDL	BDL	BDL	BDL	
Styrene	ug/L	22-Sep-1994				BDL	BDL	
Styrene	ug/L	11-Nov-1994			BDL	BDL	BDL	
Styrene	ug/L	30-Mar-1995				ND	BDL	
Styrene	ug/L	21-Jun-1995			ND	ND	ND	
Styrene	ug/L	20-Sep-1995	ND	ND	ND	ND	ND	
Styrene	ug/L	10-Apr-1996			ND	ND	ND	
Styrene	ug/L	21-Jun-1996			ND	ND	ND	
Styrene	ug/L	27-Sep-1996	ND	ND	ND	ND	ND	
Styrene	ug/L	9-Apr-1997			ND	ND	ND	
Styrene	ug/L	26-Jun-1997			ND	ND	ND	
Styrene	ug/L	25-Sep-1997	ND	ND	ND	ND	ND	
Styrene	ug/L	1-Apr-1998			ND	ND	ND	
Styrene	ug/L	18-Aug-1998			ND	ND	ND	
Styrene	ug/L	27-Oct-1998	ND	ND	ND	ND	ND	
Styrene	ug/L	8-Apr-1999			ND	ND	ND	
Styrene	ug/L	28-Sep-1999			ND	ND	ND	
Styrene	ug/L	6-Apr-2000			ND		ND	
Styrene	ug/L	28-Sep-2000	ND	ND	ND	ND	ND	
Styrene	ug/L	5-Apr-2001	< 2.0	< 2.0	< 2.0	< 2.0	< 2.0	
Styrene	ug/L	23-Oct-2001	< 5.0	< 5.0	< 5.0	< 5.0	< 5.0	
Styrene	ug/L	2-Apr-2002	< 2.0	< 2.0	< 2.0	< 2.0	< 2.0	
Styrene	ug/L	31-Oct-2002	< 3.0	< 3.0	< 2.0	< 2.0	< 2.0	
Styrene	ug/L	1-Apr-2003	< 2.0	< 2.0	< 2.0	< 2.0	< 2.0	
Styrene	ug/L	7-Oct-2003	< 2.0	< 2.0	< 2.0		< 2.0	
Styrene	ug/L	2-Apr-2004	< 1.0	< 1.0	< 1.0	< 1.0	< 1.0	
Styrene	ug/L	18-Oct-2004	< 1.0	< 1.0	< 1.0	< 1.0	< 1.0	
Styrene	ug/L	4-Apr-2005	< 1.0	< 1.0		< 1.0		
Styrene	ug/L	6-Oct-2005	< 1.0	< 1.0	< 1.0	< 1.0	< 1.0	
Styrene	ug/L	5-Apr-2006	< 1.0	< 1.0	< 1.0	< 1.0	< 1.0	
Styrene	ug/L	5-Oct-2006	< 1.0	< 1.0	< 1.0	< 1.0	< 1.0	
Styrene	ug/L	2-Apr-2007	< 1.0	< 1.0	< 1.0	< 1.0	< 1.0	

Parameter	Units	Date	MW-91-8	MW-91-9	MW-92-1A	MW-94-2B	Trip Blank	Trip Blank #2
Styrene	ug/L	11-Oct-2007	< 1.0	< 1.0	< 1.0	< 1.0	< 1.0	
Styrene	ug/L	6-Mar-2008					< 1.0	
Styrene	ug/L	30-Jun-2008					< 1.0	
Styrene	ug/L	1-Oct-2008	< 1.0	< 1.0	< 1.0	< 1.0	< 1.0	
Styrene	ug/L	28-Nov-2008					< 1.0	
Styrene	ug/L	9-Apr-2009	< 1	< 1	< 1	< 1	< 1	
Styrene	ug/L	29-Sep-2009					< 1	
Styrene	ug/L	1-Oct-2009	< 1	< 1	< 1	< 1	< 1	
Styrene	µg/L	14-Oct-2010	<1	<1	<1	<1		
Styrene	µg/L	26-Apr-2010	<1	<1	<1	<1		
Styrene	µg/L	7-Apr-2011	<1	<1	<1	<1	<1	
Styrene	µg/L	18-Jul-2011	<1	<1	<1	<1	<1	
Styrene	µg/L	21-Oct-2011	<1	<1	<1	<1	<1	
Styrene	µg/L	7-May-2012	<1	<1	<1		<1	<1
Styrene	µg/L	3-Oct-2012	<1	<1	<1	<1	<1	<1
tert-Butylbenzene	ug/L	13-May-1993	BDL	BDL	BDL		BDL	
tert-Butylbenzene	ug/L	8-Jul-1993	BDL	BDL	BDL		BDL	
tert-Butylbenzene	ug/L	15-Sep-1993	BDL	BDL	BDL		BDL	
tert-Butylbenzene	ug/L	13-Apr-1994			BDL		BDL	
tert-Butylbenzene	ug/L	27-Jun-1994	BDL	BDL	BDL		BDL	
tert-Butylbenzene	ug/L	11-Jul-1994				BDL	BDL	
tert-Butylbenzene	ug/L	22-Sep-1994			BDL	BDL	BDL	
tert-Butylbenzene	ug/L	11-Nov-1994				BDL	BDL	
tert-Butylbenzene	ug/L	30-Mar-1995			ND	ND	ND	
tert-Butylbenzene	ug/L	21-Jun-1995	ND	ND	ND	ND	ND	
tert-Butylbenzene	ug/L	20-Sep-1995			ND	ND	ND	
tert-Butylbenzene	ug/L	10-Apr-1996			ND	ND	ND	
tert-Butylbenzene	ug/L	21-Jun-1996	ND	ND	ND	ND	ND	
tert-Butylbenzene	ug/L	27-Sep-1996			ND	ND	ND	
tert-Butylbenzene	ug/L	9-Apr-1997			ND	ND	ND	
tert-Butylbenzene	ug/L	26-Jun-1997	ND	ND	ND	ND	ND	
tert-Butylbenzene	ug/L	25-Sep-1997			ND	ND	ND	
tert-Butylbenzene	ug/L	1-Apr-1998			ND	ND	ND	
tert-Butylbenzene	ug/L	18-Aug-1998	ND	ND	ND	ND	ND	
tert-Butylbenzene	ug/L	27-Oct-1998			ND	ND	ND	
tert-Butylbenzene	ug/L	8-Apr-1999			ND	ND	ND	
tert-Butylbenzene	ug/L	28-Sep-1999			ND	ND	ND	
tert-Butylbenzene	ug/L	6-Apr-2000	ND	ND	ND		ND	
tert-Butylbenzene	ug/L	27-Sep-2000	ND	ND	ND	ND	ND	
tert-Butylbenzene	ug/L	5-Apr-2001	< 1.0	< 1.0	< 1.0	< 1.0	< 1.0	
tert-Butylbenzene	ug/L	23-Oct-2001	< 1.0	< 1.0	< 1.0	< 1.0	< 1.0	
tert-Butylbenzene	ug/L	2-Apr-2002	< 1.0	< 1.0	< 1.0	< 1.0	< 1.0	
tert-Butylbenzene	ug/L	31-Oct-2002	< 1.0	< 1.0	< 1.0	< 1.0	< 1.0	
tert-Butylbenzene	ug/L	1-Apr-2003	< 1.0	< 1.0	< 1.0	< 1.0	< 1.0	
tert-Butylbenzene	ug/L	7-Oct-2003	< 1.0	< 1.0	< 1.0		< 1.0	
tert-Butylbenzene	ug/L	2-Apr-2004	< 1.0	< 1.0	< 1.0	< 1.0	< 1.0	
tert-Butylbenzene	ug/L	18-Oct-2004	< 1.0	< 1.0	< 1.0	< 1.0	< 1.0	
tert-Butylbenzene	ug/L	4-Apr-2005	< 1.0	< 1.0		< 1.0		
tert-Butylbenzene	ug/L	6-Oct-2005	< 1.0	< 1.0	< 1.0	< 1.0	< 1.0	
tert-Butylbenzene	ug/L	5-Apr-2006	< 1.0	< 1.0	< 1.0	< 1.0	< 1.0	
tert-Butylbenzene	ug/L	5-Oct-2006	< 1.0	< 1.0	< 1.0	< 1.0	< 1.0	
tert-Butylbenzene	ug/L	2-Apr-2007	< 1.0	< 1.0	< 1.0	< 1.0	< 1.0	
tert-Butylbenzene	ug/L	11-Oct-2007	< 1.0	< 1.0	< 1.0	< 1.0	< 1.0	
tert-Butylbenzene	ug/L	6-Mar-2008					< 1.0	
tert-Butylbenzene	ug/L	30-Jun-2008					< 1.0	
tert-Butylbenzene	ug/L	1-Oct-2008	< 1.0	< 1.0	< 1.0	< 1.0	< 1.0	
tert-Butylbenzene	ug/L	28-Nov-2008					< 1.0	
tert-Butylbenzene	ug/L	9-Apr-2009	< 1	< 1	< 1	< 1	< 1	
tert-Butylbenzene	ug/L	29-Sep-2009					< 1	
tert-Butylbenzene	ug/L	1-Oct-2009	< 1	< 1	< 1	< 1	< 1	
tert-Butylbenzene	µg/L	14-Oct-2010	<1	<1	<1	<1		

Parameter	Units	Date	MW-91-8	MW-91-9	MW-92-1A	MW-94-2B	Trip Blank	Trip Blank #2
tert-Butylbenzene	µg/L	26-Apr-2010	<1	<1	<1	<1		
tert-Butylbenzene	µg/L	7-Apr-2011	<1	<1	<1	<1	<1	
tert-Butylbenzene	µg/L	18-Jul-2011	<1	<1	<1	<1	<1	
tert-Butylbenzene	µg/L	21-Oct-2011	<1	<1	<1	<1	<1	
tert-Butylbenzene	µg/L	7-May-2012	<1	<1	<1		<1	<1
tert-Butylbenzene	µg/L	3-Oct-2012	<1	<1	<1	<1	<1	<1
Tetrachloroethylene	ug/L	13-May-1993	BDL	BDL	BDL		BDL	
Tetrachloroethylene	ug/L	8-Jul-1993	BDL	BDL	BDL		BDL	
Tetrachloroethylene	ug/L	15-Sep-1993	BDL	BDL	BDL		BDL	
Tetrachloroethylene	ug/L	13-Apr-1994			BDL		BDL	
Tetrachloroethylene	ug/L	27-Jun-1994	BDL	BDL	BDL		BDL	
Tetrachloroethylene	ug/L	11-Jul-1994				BDL	BDL	
Tetrachloroethylene	ug/L	22-Sep-1994			BDL	BDL	BDL	
Tetrachloroethylene	ug/L	11-Nov-1994				BDL	BDL	
Tetrachloroethylene	ug/L	30-Mar-1995			ND	ND	ND	
Tetrachloroethylene	ug/L	21-Jun-1995	ND	ND	ND	ND	ND	
Tetrachloroethylene	ug/L	20-Sep-1995			ND	ND	ND	
Tetrachloroethylene	ug/L	10-Apr-1996			ND	ND	ND	
Tetrachloroethylene	ug/L	21-Jun-1996	ND	ND	ND	ND	ND	
Tetrachloroethylene	ug/L	27-Sep-1996			ND	ND	ND	
Tetrachloroethylene	ug/L	9-Apr-1997			ND	ND	ND	
Tetrachloroethylene	ug/L	26-Jun-1997	ND	ND	ND	ND	ND	
Tetrachloroethylene	ug/L	25-Sep-1997			ND	ND	ND	
Tetrachloroethylene	ug/L	1-Apr-1998			ND	ND	ND	
Tetrachloroethylene	ug/L	18-Aug-1998	ND	ND	ND	ND	ND	
Tetrachloroethylene	ug/L	27-Oct-1998			ND	ND	ND	
Tetrachloroethylene	ug/L	8-Apr-1999			ND	ND	ND	
Tetrachloroethylene	ug/L	28-Sep-1999			ND	ND	ND	
Tetrachloroethylene	ug/L	6-Apr-2000	ND	ND	ND		ND	
Tetrachloroethylene	ug/L	27-Sep-2000	ND	ND	ND	ND	ND	
Tetrachloroethylene	ug/L	5-Apr-2001	< 1.0	< 1.0	< 1.0	< 1.0	< 1.0	
Tetrachloroethylene	ug/L	23-Oct-2001	< 1.0	< 1.0	< 1.0	< 1.0	< 1.0	
Tetrachloroethylene	ug/L	2-Apr-2002	< 1.0	< 1.0	< 1.0	< 1.0	< 1.0	
Tetrachloroethylene	ug/L	31-Oct-2002	< 1.0	< 1.0	< 1.0	< 1.0	< 1.0	
Tetrachloroethylene	ug/L	1-Apr-2003	< 1.0	< 1.0	< 1.0	< 1.0	< 1.0	
Tetrachloroethylene	ug/L	7-Oct-2003	< 1.0	< 1.0	< 1.0	< 1.0	< 1.0	
Tetrachloroethylene	ug/L	2-Apr-2004	< 1.0	< 1.0	< 1.0	< 1.0	< 1.0	
Tetrachloroethylene	ug/L	18-Oct-2004	< 1.0	< 1.0	< 1.0	< 1.0	< 1.0	
Tetrachloroethylene	ug/L	5-Oct-2006	< 1.0	< 1.0	< 1.0	< 1.0	< 1.0	
Tetrachloroethylene	ug/L	2-Apr-2007	< 1.0	< 1.0	< 1.0	< 1.0	< 1.0	
Tetrachloroethylene	ug/L	11-Oct-2007	< 1.0	< 1.0	< 1.0	< 1.0	< 1.0	
Tetrachloroethylene	ug/L	6-Mar-2008					< 1.0	
Tetrachloroethylene	ug/L	30-Jun-2008					< 1.0	
Tetrachloroethylene	ug/L	1-Oct-2008	< 1.0	< 1.0	< 1.0	< 1.0	< 1.0	
Tetrachloroethylene	ug/L	28-Nov-2008					< 1.0	
Tetrachloroethylene	ug/L	9-Apr-2009	< 1	< 1	< 1	< 1	< 1	
Tetrachloroethylene	ug/L	29-Sep-2009					< 1	
Tetrachloroethylene	ug/L	1-Oct-2009	< 1	< 1	< 1	< 1	< 1	
Tetrachloroethylene	µg/L	14-Oct-2010	<1	<1	<1	<1		
Tetrachloroethylene	µg/L	26-Apr-2010	<1	<1	<1	<1		
Tetrachloroethylene	µg/L	7-Apr-2011	<1	<1	<1	<1	<1	
Tetrachloroethylene	µg/L	18-Jul-2011	<1	<1	<1	<1	<1	
Tetrachloroethene	µg/L	21-Oct-2011	<1	<1	<1	<1	<1	
Tetrachloroethene	µg/L	7-May-2012	<1	<1	<1		<1	<1
Tetrachloroethene	µg/L	3-Oct-2012	<1	<1	<1	<1	<1	<1
Tetrahydrofuran	ug/L	13-May-1993						
Tetrahydrofuran	ug/L	8-Jul-1993	BDL	BDL	BDL		BDL	
Tetrahydrofuran	ug/L	15-Sep-1993	BDL	BDL	BDL		BDL	
Tetrahydrofuran	ug/L	13-Apr-1994	BDL	BDL	BDL		BDL	
Tetrahydrofuran	ug/L	27-Jun-1994			BDL		BDL	

Parameter	Units	Date	MW-91-8	MW-91-9	MW-92-1A	MW-94-2B	Trip Blank	Trip Blank #2
Tetrahydrofuran	ug/L	11-Jul-1994	BDL	BDL	BDL	BDL	BDL	
Tetrahydrofuran	ug/L	22-Sep-1994				BDL	BDL	
Tetrahydrofuran	ug/L	11-Nov-1994			BDL	BDL	BDL	
Tetrahydrofuran	ug/L	30-Mar-1995				ND	BDL	
Tetrahydrofuran	ug/L	21-Jun-1995			ND	ND	ND	
Tetrahydrofuran	ug/L	20-Sep-1995	ND	ND	ND	ND	ND	
Tetrahydrofuran	ug/L	10-Apr-1996			ND	ND	ND	
Tetrahydrofuran	ug/L	21-Jun-1996			ND	ND	ND	
Tetrahydrofuran	ug/L	27-Sep-1996	ND	ND	ND	ND	ND	
Tetrahydrofuran	ug/L	9-Apr-1997			ND	ND	ND	
Tetrahydrofuran	ug/L	26-Jun-1997			ND	ND	ND	
Tetrahydrofuran	ug/L	25-Sep-1997	ND	ND	ND	ND	ND	
Tetrahydrofuran	ug/L	1-Apr-1998			ND	ND	ND	
Tetrahydrofuran	ug/L	18-Aug-1998			ND	ND	ND	
Tetrahydrofuran	ug/L	27-Oct-1998	ND	ND	ND	ND	ND	
Tetrahydrofuran	ug/L	8-Apr-1999			ND	ND	ND	
Tetrahydrofuran	ug/L	28-Sep-1999			ND	ND	ND	
Tetrahydrofuran	ug/L	6-Apr-2000			ND		ND	
Tetrahydrofuran	ug/L	28-Sep-2000	ND	ND	ND	ND	ND	
Tetrahydrofuran	ug/L	5-Apr-2001	< 2.0	< 2.0	< 2.0	< 2.0	< 2.0	
Tetrahydrofuran	ug/L	23-Oct-2001	< 2.0	< 2.0	< 2.0	< 2.0	< 2.0	
Tetrahydrofuran	ug/L	2-Apr-2002	< 2.0	< 2.0	< 2.0	< 2.0	< 2.0	
Tetrahydrofuran	ug/L	31-Oct-2002	< 2.0	< 2.0	< 2.0	< 2.0	< 2.0	
Tetrahydrofuran	ug/L	1-Apr-2003	< 2.0	< 2.0	< 2.0	< 2.0	< 2.0	
Tetrahydrofuran	ug/L	7-Oct-2003					< 2.0	
Tetrahydrofuran	ug/L	2-Apr-2004	< 5.0	< 5.0	< 5.0	< 5.0	< 5.0	
Tetrahydrofuran	ug/L	18-Oct-2004	< 5.0	< 5.0	< 5.0	< 5.0	< 5.0	
Tetrahydrofuran	ug/L	4-Apr-2005	< 5.0	< 5.0		< 5.0		
Tetrahydrofuran	ug/L	6-Oct-2005	< 5.0	< 5.0	< 5.0	< 5.0	< 5.0	
Tetrahydrofuran	ug/L	5-Apr-2006	< 5.0	< 5.0	< 5.0	< 5.0	< 5.0	
Tetrahydrofuran	ug/L	5-Oct-2006	< 5.0	< 5.0	< 5.0	< 5.0	< 5.0	
Tetrahydrofuran	ug/L	2-Apr-2007	< 5.0	< 5.0	< 5.0	< 5.0	< 5.0	
Tetrahydrofuran	ug/L	11-Oct-2007	< 5.0	< 5.0	< 5.0	< 5.0	< 5.0	
Tetrahydrofuran	ug/L	6-Mar-2008					< 5.0	
Tetrahydrofuran	ug/L	30-Jun-2008					< 5.0	
Tetrahydrofuran	ug/L	1-Oct-2008	< 5.0	< 5.0	< 5.0	< 5.0	< 5.0	
Tetrahydrofuran	ug/L	28-Nov-2008					< 5.0	
Tetrahydrofuran	ug/L	9-Apr-2009	< 5	< 5	< 5	< 5	< 5	
Tetrahydrofuran	ug/L	29-Sep-2009					< 5	
Tetrahydrofuran	ug/L	1-Oct-2009	< 5	< 5	< 5	< 5	< 5	
Tetrahydrofuran	µg/L	14-Oct-2010	<5	<5	<5	<5		
Tetrahydrofuran	µg/L	26-Apr-2010	<5	<5	<5	<5		
Tetrahydrofuran	µg/L	7-Apr-2011	<5	<5	<5	<5	<5	
Tetrahydrofuran	µg/L	18-Jul-2011	<5	<5	<5	<5	<5	
Tetrahydrofuran	µg/L	21-Oct-2011	<10	<10	<10	<10	<10	
Tetrahydrofuran	µg/L	7-May-2012	<10	<10	<10		<10	<10
Tetrahydrofuran	µg/L	3-Oct-2012	<10	<10	<10	<10	<10	<10
Toluene	ug/L	13-May-1993	BDL	BDL	BDL		BDL	
Toluene	ug/L	8-Jul-1993	BDL	BDL	BDL		BDL	
Toluene	ug/L	15-Sep-1993	BDL	BDL	BDL		BDL	
Toluene	ug/L	13-Apr-1994			BDL		BDL	
Toluene	ug/L	27-Jun-1994	BDL	BDL	BDL		BDL	
Toluene	ug/L	11-Jul-1994				BDL	BDL	
Toluene	ug/L	22-Sep-1994			BDL	BDL	BDL	
Toluene	ug/L	11-Nov-1994				BDL	BDL	
Toluene	ug/L	30-Mar-1995			ND	ND	ND	
Toluene	ug/L	21-Jun-1995	ND	ND	ND	ND	ND	
Toluene	ug/L	20-Sep-1995			ND	ND	ND	
Toluene	ug/L	10-Apr-1996			ND	ND	ND	
Toluene	ug/L	21-Jun-1996	ND	ND	ND	ND	ND	
Toluene	ug/L	27-Sep-1996			ND	ND	ND	

Parameter	Units	Date	MW-91-8	MW-91-9	MW-92-1A	MW-94-2B	Trip Blank	Trip Blank #2
Toluene	ug/L	9-Apr-1997			ND	ND	ND	
Toluene	ug/L	26-Jun-1997	ND	ND	ND	ND	ND	
Toluene	ug/L	25-Sep-1997			ND	ND	ND	
Toluene	ug/L	1-Apr-1998			ND	ND	ND	
Toluene	ug/L	18-Aug-1998	3.0	3.7	ND	ND	ND	
Toluene	ug/L	27-Oct-1998			ND	ND	ND	
Toluene	ug/L	8-Apr-1999			ND	ND	ND	
Toluene	ug/L	28-Sep-1999			ND	ND	ND	
Toluene	ug/L	6-Apr-2000	ND	ND	ND		ND	
Toluene	ug/L	27-Sep-2000	ND	ND	ND	ND	ND	
Toluene	ug/L	5-Apr-2001	< 1.0	< 1.0	< 1.0	< 1.0	< 1.0	
Toluene	ug/L	23-Oct-2001	< 1.0	< 1.0	< 1.0	< 1.0	< 1.0	
Toluene	ug/L	2-Apr-2002	< 1.0	1.0	< 1.0	< 1.0	< 1.0	
Toluene	ug/L	31-Oct-2002	< 1.0	< 1.0	< 1.0	< 1.0	< 1.0	
Toluene	ug/L	1-Apr-2003	< 1.0	< 1.0	< 1.0	< 1.0	< 1.0	
Toluene	ug/L	7-Oct-2003	< 1.0	< 1.0	< 1.0		< 1.0	
Toluene	ug/L	2-Apr-2004	< 1.0	< 1.0	< 1.0	< 1.0	< 1.0	
Toluene	ug/L	18-Oct-2004	< 1.0	< 1.0	< 1.0	< 1.0	< 1.0	
Toluene	ug/L	4-Apr-2005	< 1.0	< 1.0		< 1.0		
Toluene	ug/L	6-Oct-2005	< 1.0	< 1.0	< 1.0	< 1.0	< 1.0	
Toluene	ug/L	5-Apr-2006	< 1.0	< 1.0	< 1.0	< 1.0	< 1.0	
Toluene	ug/L	5-Oct-2006	< 1.0	< 1.0	< 1.0	< 1.0	< 2.0	
Toluene	ug/L	2-Apr-2007	< 1.0	< 1.0	< 1.0	< 1.0	< 1.0	
Toluene	ug/L	11-Oct-2007	< 1.0	< 1.0	< 1.0	< 1.0	< 2.0	
Toluene	ug/L	6-Mar-2008					< 1.0	
Toluene	ug/L	30-Jun-2008					< 1.0	
Toluene	ug/L	1-Oct-2008	< 1.0	< 1.0	< 1.0	< 1.0	< 1.0	
Toluene	ug/L	28-Nov-2008					< 1.0	
Toluene	ug/L	9-Apr-2009	1	< 1	< 1	< 1	< 2	
Toluene	ug/L	29-Sep-2009					< 100	
Toluene	ug/L	1-Oct-2009	< 1	< 1	< 1	< 1	< 1	
Toluene	µg/L	14-Oct-2010	<1	<1	<1	<1		
Toluene	µg/L	26-Apr-2010	<1	<1	<1	<1		
Toluene	µg/L	7-Apr-2011	<1	<1	<1	<1	<1	
Toluene	µg/L	18-Jul-2011	<1	<1	<1	<1	<1	
Toluene	µg/L	21-Oct-2011	<1	<1	<1	<1	<1	
Toluene	µg/L	7-May-2012	<1	<1	<1		<1	<1
Toluene	µg/L	3-Oct-2012	<1	<1	<1	<1	<1	<1
Trans-1,2-Dichloroethylene	ug/L	13-May-1993	BDL	BDL	BDL		BDL	
Trans-1,2-Dichloroethylene	ug/L	8-Jul-1993	BDL	BDL	BDL		BDL	
Trans-1,2-Dichloroethylene	ug/L	15-Sep-1993	BDL	BDL	BDL		BDL	
Trans-1,2-Dichloroethylene	ug/L	13-Apr-1994			BDL		BDL	
Trans-1,2-Dichloroethylene	ug/L	27-Jun-1994	BDL	BDL	BDL		BDL	
Trans-1,2-Dichloroethylene	ug/L	11-Jul-1994				BDL	BDL	
Trans-1,2-Dichloroethylene	ug/L	22-Sep-1994			BDL	BDL	BDL	
Trans-1,2-Dichloroethylene	ug/L	11-Nov-1994				BDL	BDL	
Trans-1,2-Dichloroethylene	ug/L	30-Mar-1995			ND	ND	ND	
Trans-1,2-Dichloroethylene	ug/L	21-Jun-1995	ND	ND	ND	ND	ND	
Trans-1,2-Dichloroethylene	ug/L	20-Sep-1995			ND	ND	ND	
Trans-1,2-Dichloroethylene	ug/L	10-Apr-1996			ND	ND	ND	
Trans-1,2-Dichloroethylene	ug/L	21-Jun-1996	ND	ND	ND	ND	ND	
Trans-1,2-Dichloroethylene	ug/L	27-Sep-1996			ND	ND	ND	
Trans-1,2-Dichloroethylene	ug/L	9-Apr-1997			ND	ND	ND	
Trans-1,2-Dichloroethylene	ug/L	26-Jun-1997	ND	ND	ND	ND	ND	
Trans-1,2-Dichloroethylene	ug/L	25-Sep-1997			ND	ND	ND	
Trans-1,2-Dichloroethylene	ug/L	1-Apr-1998			ND	ND	ND	
Trans-1,2-Dichloroethylene	ug/L	18-Aug-1998	ND	ND	ND	ND	ND	
Trans-1,2-Dichloroethylene	ug/L	27-Oct-1998			ND	ND	ND	
Trans-1,2-Dichloroethylene	ug/L	8-Apr-1999			ND	ND	ND	
Trans-1,2-Dichloroethylene	ug/L	28-Sep-1999			ND	ND	ND	
Trans-1,2-Dichloroethylene	ug/L	6-Apr-2000	ND	ND	ND		ND	

Parameter	Units	Date	MW-91-8	MW-91-9	MW-92-1A	MW-94-2B	Trip Blank	Trip Blank #2
Trans-1,2-Dichloroethylene	ug/L	27-Sep-2000	ND	ND	ND	ND	ND	
Trans-1,2-Dichloroethylene	ug/L	5-Apr-2001	< 1.0	< 1.0	< 1.0	< 1.0	< 1.0	
Trans-1,2-Dichloroethylene	ug/L	23-Oct-2001	< 1.0	< 1.0	< 1.0	< 1.0	< 1.0	
Trans-1,2-Dichloroethylene	ug/L	2-Apr-2002	< 1.0	< 1.0	< 1.0	< 1.0	< 1.0	
Trans-1,2-Dichloroethylene	ug/L	31-Oct-2002	< 1.0	< 1.0	< 1.0	< 1.0	< 1.0	
Trans-1,2-Dichloroethylene	ug/L	1-Apr-2003	< 1.0	< 1.0	< 1.0	< 1.0	< 1.0	
Trans-1,2-Dichloroethylene	ug/L	7-Oct-2003	< 1.0	< 1.0	< 1.0	< 1.0	< 1.0	
Trans-1,2-Dichloroethylene	ug/L	2-Apr-2004	< 0.5	< 0.5	< 0.5	< 0.5	< 0.5	
Trans-1,2-Dichloroethylene	ug/L	18-Oct-2004	< 0.5	< 0.5	< 0.5	< 0.5	< 0.5	
Trans-1,2-Dichloroethylene	ug/L	5-Oct-2006	< 1.0	< 1.0	< 1.0	< 1.0	< 1.0	
Trans-1,2-Dichloroethylene	ug/L	2-Apr-2007	< 1.0	< 1.0	< 1.0	< 1.0	< 1.0	
Trans-1,2-Dichloroethylene	ug/L	11-Oct-2007	< 1.0	< 1.0	< 1.0	< 1.0	< 1.0	
Trans-1,2-Dichloroethylene	ug/L	6-Mar-2008					< 1.0	
Trans-1,2-Dichloroethylene	ug/L	30-Jun-2008					< 1.0	
Trans-1,2-Dichloroethylene	ug/L	1-Oct-2008	< 1.0	< 1.0	< 1.0	< 1.0	< 1.0	
Trans-1,2-Dichloroethylene	ug/L	28-Nov-2008					< 1.0	
Trans-1,2-Dichloroethylene	ug/L	9-Apr-2009	< 1	< 1	< 1	< 1	< 1	
Trans-1,2-Dichloroethylene	ug/L	29-Sep-2009					< 1	
Trans-1,2-Dichloroethylene	ug/L	1-Oct-2009	< 1	< 1	< 1	< 1	< 1	
Trans-1,2-Dichloroethylene	µg/L	14-Oct-2010	<0.5	<0.5	<0.5	<0.5		
Trans-1,2-Dichloroethylene	µg/L	26-Apr-2010	<0.5	<0.5	<0.5	<0.5		
Trans-1,2-Dichloroethylene	µg/L	7-Apr-2011	<0.5	<0.5	<0.5	<0.5	<0.5	
Trans-1,2-Dichloroethylene	µg/L	18-Jul-2011	<0.5	<0.5	<0.5	<0.5	<0.5	
Trans-1,2-Dichloroethene	µg/L	21-Oct-2011	<4	<4	<4	<4	<4	
Trans-1,2-Dichloroethene	µg/L	7-May-2012	<1	<1	<1		<1	<1
Trans-1,2-Dichloroethene	µg/L	3-Oct-2012	<1	<1	<1	<1	<1	<1
Trans-1,3-Dichloropropene	ug/L	13-May-1993	BDL	BDL	BDL		BDL	
Trans-1,3-Dichloropropene	ug/L	8-Jul-1993	BDL	BDL	BDL		BDL	
Trans-1,3-Dichloropropene	ug/L	15-Sep-1993	BDL	BDL	BDL		BDL	
Trans-1,3-Dichloropropene	ug/L	13-Apr-1994			BDL		BDL	
Trans-1,3-Dichloropropene	ug/L	27-Jun-1994	BDL	BDL	BDL		BDL	
Trans-1,3-Dichloropropene	ug/L	11-Jul-1994				BDL	BDL	
Trans-1,3-Dichloropropene	ug/L	22-Sep-1994			BDL	BDL	BDL	
Trans-1,3-Dichloropropene	ug/L	11-Nov-1994				BDL	BDL	
Trans-1,3-Dichloropropene	ug/L	30-Mar-1995			ND	ND	ND	
Trans-1,3-Dichloropropene	ug/L	21-Jun-1995	ND	ND	ND	ND	ND	
Trans-1,3-Dichloropropene	ug/L	20-Sep-1995			ND	ND	ND	
Trans-1,3-Dichloropropene	ug/L	10-Apr-1996			ND	ND	ND	
Trans-1,3-Dichloropropene	ug/L	21-Jun-1996	ND	ND	ND	ND	ND	
Trans-1,3-Dichloropropene	ug/L	27-Sep-1996			ND	ND	ND	
Trans-1,3-Dichloropropene	ug/L	9-Apr-1997			ND	ND	ND	
Trans-1,3-Dichloropropene	ug/L	26-Jun-1997	ND	ND	ND	ND	ND	
Trans-1,3-Dichloropropene	ug/L	25-Sep-1997			ND	ND	ND	
Trans-1,3-Dichloropropene	ug/L	1-Apr-1998			ND	ND	ND	
Trans-1,3-Dichloropropene	ug/L	18-Aug-1998	ND	ND	ND	ND	ND	
Trans-1,3-Dichloropropene	ug/L	27-Oct-1998			ND	ND	ND	
Trans-1,3-Dichloropropene	ug/L	8-Apr-1999			ND	ND	ND	
Trans-1,3-Dichloropropene	ug/L	28-Sep-1999			ND	ND	ND	
Trans-1,3-Dichloropropene	ug/L	6-Apr-2000	ND	ND	ND		ND	
Trans-1,3-Dichloropropene	ug/L	5-Apr-2001	< 1.0	< 1.0	< 1.0	< 1.0	< 1.0	
Trans-1,3-Dichloropropene	ug/L	23-Oct-2001	< 1.0	< 1.0	< 1.0	< 1.0	< 1.0	
Trans-1,3-Dichloropropene	ug/L	2-Apr-2002	< 1.0	< 1.0	< 1.0	< 1.0	< 1.0	
Trans-1,3-Dichloropropene	ug/L	31-Oct-2002	< 1.0	< 1.0	< 1.0	< 1.0	< 1.0	
Trans-1,3-Dichloropropene	ug/L	1-Apr-2003	< 1.0	< 1.0	< 1.0	< 1.0	< 1.0	
Trans-1,3-Dichloropropene	ug/L	7-Oct-2003	< 1.0	< 1.0	< 1.0	< 1.0	< 1.0	
Trans-1,3-Dichloropropene	ug/L	2-Apr-2004	< 0.5	< 0.5	< 0.5	< 0.5	< 0.5	
Trans-1,3-Dichloropropene	ug/L	18-Oct-2004	< 0.5	< 0.5	< 0.5	< 0.5	< 0.5	
Trans-1,3-Dichloropropene	ug/L	4-Apr-2005	< 0.5	< 0.5		< 0.5		
Trans-1,3-Dichloropropene	ug/L	6-Oct-2005	< 1.0	< 1.0		< 1.0		
Trans-1,3-Dichloropropene	ug/L	5-Oct-2006	< 1.0	< 1.0	< 1.0	< 1.0	< 1.0	
Trans-1,3-Dichloropropene	ug/L	2-Apr-2007	< 1.0	< 1.0	< 1.0	< 1.0	< 1.0	

Parameter	Units	Date	MW-91-8	MW-91-9	MW-92-1A	MW-94-2B	Trip Blank	Trip Blank #2
Trans-1,3-Dichloropropene	ug/L	11-Oct-2007	< 1.0	< 1.0	< 1.0	< 1.0	< 1.0	
Trans-1,3-Dichloropropene	ug/L	6-Mar-2008					< 1.0	
Trans-1,3-Dichloropropene	ug/L	30-Jun-2008					< 1.0	
Trans-1,3-Dichloropropene	ug/L	1-Oct-2008	< 1.0	< 1.0	< 1.0	< 1.0	< 1.0	
Trans-1,3-Dichloropropene	ug/L	28-Nov-2008					< 1.0	
Trans-1,3-Dichloropropene	ug/L	9-Apr-2009	< 1	< 1	< 1	< 1	< 1	
Trans-1,3-Dichloropropene	ug/L	29-Sep-2009					< 1	
Trans-1,3-Dichloropropene	ug/L	1-Oct-2009	< 1	< 1	< 1	< 1	< 1	
Trans-1,3-Dichloropropene	µg/L	14-Oct-2010	<0.5	<0.5	<0.5	<0.5		
Trans-1,3-Dichloropropene	µg/L	26-Apr-2010	<0.5	<0.5	<0.5	<0.5		
Trans-1,3-Dichloropropene	µg/L	7-Apr-2011	<0.5	<0.5	<0.5	<0.5	<0.5	
Trans-1,3-Dichloropropene	µg/L	18-Jul-2011	<0.5	<0.5	<0.5	<0.5	<0.5	
Trans-1,3-Dichloropropene	µg/L	21-Oct-2011	<4	<4	<4	<4	<4	
Trans-1,3-Dichloropropene	µg/L	7-May-2012	<4	<4	<4		<4	<4
Trans-1,3-Dichloropropene	µg/L	3-Oct-2012	<4	<4	<4	<4	<4	<4
Trichloroethylene	ug/L	13-May-1993	BDL	BDL	BDL		BDL	
Trichloroethylene	ug/L	8-Jul-1993	BDL	BDL	BDL		BDL	
Trichloroethylene	ug/L	15-Sep-1993	BDL	BDL	BDL		BDL	
Trichloroethylene	ug/L	13-Apr-1994			BDL		BDL	
Trichloroethylene	ug/L	27-Jun-1994	BDL	BDL	BDL		BDL	
Trichloroethylene	ug/L	11-Jul-1994				BDL	BDL	
Trichloroethylene	ug/L	22-Sep-1994			BDL	BDL	BDL	
Trichloroethylene	ug/L	11-Nov-1994				BDL	BDL	
Trichloroethylene	ug/L	30-Mar-1995			ND	ND	ND	
Trichloroethylene	ug/L	21-Jun-1995	ND	ND	ND	ND	ND	
Trichloroethylene	ug/L	20-Sep-1995			ND	ND	ND	
Trichloroethylene	ug/L	10-Apr-1996			ND	ND	ND	
Trichloroethylene	ug/L	21-Jun-1996	ND	ND	ND	ND	ND	
Trichloroethylene	ug/L	27-Sep-1996			ND	ND	ND	
Trichloroethylene	ug/L	9-Apr-1997			ND	ND	ND	
Trichloroethylene	ug/L	26-Jun-1997	ND	ND	ND	ND	ND	
Trichloroethylene	ug/L	25-Sep-1997			ND	ND	ND	
Trichloroethylene	ug/L	1-Apr-1998			ND	ND	ND	
Trichloroethylene	ug/L	18-Aug-1998	ND	ND	ND	ND	ND	
Trichloroethylene	ug/L	27-Oct-1998			ND	ND	ND	
Trichloroethylene	ug/L	8-Apr-1999			ND	ND	ND	
Trichloroethylene	ug/L	28-Sep-1999			ND	ND	ND	
Trichloroethylene	ug/L	6-Apr-2000	ND	ND	ND		ND	
Trichloroethylene	ug/L	27-Sep-2000	ND	ND	ND		ND	
Trichloroethylene	ug/L	5-Apr-2001	< 1.0	< 1.0	< 1.0	< 1.0	< 1.0	
Trichloroethylene	ug/L	23-Oct-2001	< 1.0	< 1.0	< 1.0	< 1.0	< 1.0	
Trichloroethylene	ug/L	2-Apr-2002	< 1.0	< 1.0	< 1.0	< 1.0	< 1.0	
Trichloroethylene	ug/L	31-Oct-2002	< 1.0	< 1.0	< 1.0	< 1.0	< 1.0	
Trichloroethylene	ug/L	1-Apr-2003	< 1.0	< 1.0	< 1.0	< 1.0	< 1.0	
Trichloroethylene	ug/L	7-Oct-2003	< 1.0	< 1.0	< 1.0		< 1.0	
Trichloroethylene	ug/L	2-Apr-2004	< 1.0	< 1.0	< 1.0	< 1.0	< 1.0	
Trichloroethylene	ug/L	18-Oct-2004	< 1.0	< 1.0	< 1.0	< 1.0	< 1.0	
Trichloroethylene	ug/L	5-Oct-2006	< 1.0	< 1.0	< 1.0	< 1.0	< 1.0	
Trichloroethylene	ug/L	2-Apr-2007	< 1.0	< 1.0	< 1.0	< 1.0	< 1.0	
Trichloroethylene	ug/L	11-Oct-2007	< 1.0	< 1.0	< 1.0	< 1.0	< 1.0	
Trichloroethylene	ug/L	6-Mar-2008					< 1.0	
Trichloroethylene	ug/L	30-Jun-2008					< 1.0	
Trichloroethylene	ug/L	1-Oct-2008	< 1.0	< 1.0	< 1.0	< 1.0	< 1.0	
Trichloroethylene	ug/L	28-Nov-2008					< 1.0	
Trichloroethylene	ug/L	9-Apr-2009	< 1	< 1	< 1	< 1	< 1	
Trichloroethylene	ug/L	29-Sep-2009					< 1	
Trichloroethylene	ug/L	1-Oct-2009	< 1	< 1	< 1	< 1	< 1	
Trichloroethylene	µg/L	14-Oct-2010	<1	<1	<1	<1		
Trichloroethylene	µg/L	26-Apr-2010	<1	<1	<1	<1		
Trichloroethylene	µg/L	7-Apr-2011	<1	<1	<1	<1	<1	
Trichloroethylene	µg/L	18-Jul-2011	<1	<1	<1	<1	<1	

Parameter	Units	Date	MW-91-8	MW-91-9	MW-92-1A	MW-94-2B	Trip Blank	Trip Blank #2
Trichloroethene	µg/L	21-Oct-2011	<1	<1	<1	<1	<1	
Trichloroethene	µg/L	7-May-2012	<1	<1	<1		<1	<1
Trichloroethene	µg/L	3-Oct-2012	<1	<1	<1	<1	<1	<1
Trichlorofluoromethane	ug/L	13-May-1993	BDL	BDL	BDL		BDL	
Trichlorofluoromethane	ug/L	8-Jul-1993	BDL	BDL	BDL		BDL	
Trichlorofluoromethane	ug/L	15-Sep-1993	BDL	BDL	BDL		BDL	
Trichlorofluoromethane	ug/L	13-Apr-1994			BDL		BDL	
Trichlorofluoromethane	ug/L	27-Jun-1994	BDL	BDL	BDL		BDL	
Trichlorofluoromethane	ug/L	11-Jul-1994				BDL	BDL	
Trichlorofluoromethane	ug/L	22-Sep-1994			BDL	BDL	BDL	
Trichlorofluoromethane	ug/L	11-Nov-1994				BDL	BDL	
Trichlorofluoromethane	ug/L	30-Mar-1995			ND	ND	ND	
Trichlorofluoromethane	ug/L	21-Jun-1995	ND	ND	ND	ND	ND	
Trichlorofluoromethane	ug/L	20-Sep-1995			ND	ND	ND	
Trichlorofluoromethane	ug/L	10-Apr-1996			ND	ND	ND	
Trichlorofluoromethane	ug/L	21-Jun-1996	ND	ND	ND	ND	ND	
Trichlorofluoromethane	ug/L	27-Sep-1996			ND	ND	ND	
Trichlorofluoromethane	ug/L	9-Apr-1997			ND	ND	ND	
Trichlorofluoromethane	ug/L	26-Jun-1997	ND	ND	ND	ND	ND	
Trichlorofluoromethane	ug/L	25-Sep-1997			ND	ND	ND	
Trichlorofluoromethane	ug/L	1-Apr-1998			ND	ND	ND	
Trichlorofluoromethane	ug/L	18-Aug-1998	ND	ND	ND	ND	ND	
Trichlorofluoromethane	ug/L	27-Oct-1998			ND	ND	ND	
Trichlorofluoromethane	ug/L	8-Apr-1999			ND	ND	ND	
Trichlorofluoromethane	ug/L	28-Sep-1999			ND	ND	ND	
Trichlorofluoromethane	ug/L	6-Apr-2000	ND	ND	ND		ND	
Trichlorofluoromethane	ug/L	27-Sep-2000	ND	ND	ND	ND	ND	
Trichlorofluoromethane	ug/L	5-Apr-2001	< 1.0	< 1.0	< 1.0	< 1.0	< 1.0	
Trichlorofluoromethane	ug/L	23-Oct-2001	< 2.0	< 2.0	< 2.0	< 2.0	< 2.0	
Trichlorofluoromethane	ug/L	2-Apr-2002	< 2.0	< 2.0	< 2.0	< 2.0	< 2.0	
Trichlorofluoromethane	ug/L	31-Oct-2002	< 2.0	< 2.0	< 2.0	< 2.0	< 2.0	
Trichlorofluoromethane	ug/L	1-Apr-2003	< 2.0	< 2.0	< 2.0	< 2.0	< 2.0	
Trichlorofluoromethane	ug/L	7-Oct-2003	< 2.0	< 2.0	< 2.0		< 2.0	
Trichlorofluoromethane	ug/L	2-Apr-2004	< 1.0	< 1.0	< 1.0	< 1.0	< 1.0	
Trichlorofluoromethane	ug/L	18-Oct-2004	< 1.0	< 1.0	< 1.0	< 1.0	< 1.0	
Trichlorofluoromethane	ug/L	4-Apr-2005	< 1.0	< 1.0		< 1.0		
Trichlorofluoromethane	ug/L	6-Oct-2005	< 3.0	< 3.0	< 3.0	< 3.0	< 3.0	
Trichlorofluoromethane	ug/L	5-Apr-2006	< 3.0	< 3.0	< 3.0	< 3.0	< 3.0	
Trichlorofluoromethane	ug/L	5-Oct-2006	< 2.0	< 2.0	< 2.0	< 2.0	< 2.0	
Trichlorofluoromethane	ug/L	2-Apr-2007	< 2.0	< 2.0	< 2.0	< 2.0	< 2.0	
Trichlorofluoromethane	ug/L	11-Oct-2007	< 2.0	< 2.0	< 2.0	< 2.0	< 2.0	
Trichlorofluoromethane	ug/L	6-Mar-2008					< 2.0	
Trichlorofluoromethane	ug/L	30-Jun-2008					< 2.0	
Trichlorofluoromethane	ug/L	1-Oct-2008	< 2.0	< 2.0	< 2.0	< 2.0	< 2.0	
Trichlorofluoromethane	ug/L	28-Nov-2008					< 2.0	
Trichlorofluoromethane	ug/L	9-Apr-2009	< 2	< 2	< 2	< 2	< 2	
Trichlorofluoromethane	ug/L	29-Sep-2009					< 2	
Trichlorofluoromethane	ug/L	1-Oct-2009	< 2	< 2	< 2	< 2	< 2	
Trichlorofluoromethane	µg/L	14-Oct-2010	<1	<1	<1	<1		
Trichlorofluoromethane	µg/L	26-Apr-2010	<1	<1	<1	<1		
Trichlorofluoromethane	µg/L	7-Apr-2011	<1	<1	<1	<1	<1	
Trichlorofluoromethane	µg/L	18-Jul-2011	<1	<1	<1	<1	<1	
Trichlorofluoromethane	µg/L	21-Oct-2011	<1	<1	<1	<1	<1	
Trichlorofluoromethane	µg/L	7-May-2012	<1	<1	<1		<1	<1
Trichlorofluoromethane	µg/L	3-Oct-2012	<1	<1	<1	<1	<1	<1
Vinyl Chloride	ug/L	13-May-1993	BDL	BDL	BDL		BDL	
Vinyl Chloride	ug/L	8-Jul-1993	BDL	BDL	BDL		BDL	
Vinyl Chloride	ug/L	15-Sep-1993	BDL	BDL	BDL		BDL	
Vinyl Chloride	ug/L	13-Apr-1994			BDL		BDL	
Vinyl Chloride	ug/L	27-Jun-1994	BDL	BDL	BDL		BDL	

Parameter	Units	Date	MW-91-8	MW-91-9	MW-92-1A	MW-94-2B	Trip Blank	Trip Blank #2
Vinyl Chloride	ug/L	11-Jul-1994				BDL	BDL	
Vinyl Chloride	ug/L	22-Sep-1994			BDL	BDL	BDL	
Vinyl Chloride	ug/L	11-Nov-1994				BDL	BDL	
Vinyl Chloride	ug/L	30-Mar-1995			ND	ND	ND	
Vinyl Chloride	ug/L	21-Jun-1995	ND	ND	ND	ND	ND	
Vinyl Chloride	ug/L	20-Sep-1995			ND	ND	ND	
Vinyl Chloride	ug/L	10-Apr-1996			ND	ND	ND	
Vinyl Chloride	ug/L	21-Jun-1996	ND	ND	ND	ND	ND	
Vinyl Chloride	ug/L	27-Sep-1996			ND	ND	ND	
Vinyl Chloride	ug/L	9-Apr-1997			ND	ND	ND	
Vinyl Chloride	ug/L	26-Jun-1997	ND	ND	ND	ND	ND	
Vinyl Chloride	ug/L	25-Sep-1997			ND	ND	ND	
Vinyl Chloride	ug/L	1-Apr-1998			ND	ND	ND	
Vinyl Chloride	ug/L	18-Aug-1998	ND	ND	ND	ND	ND	
Vinyl Chloride	ug/L	27-Oct-1998			ND	ND	ND	
Vinyl Chloride	ug/L	8-Apr-1999			ND	ND	ND	
Vinyl Chloride	ug/L	28-Sep-1999			ND	ND	ND	
Vinyl Chloride	ug/L	6-Apr-2000	ND	ND	ND		ND	
Vinyl Chloride	ug/L	27-Sep-2000	ND	ND	ND	ND	ND	
Vinyl Chloride	ug/L	5-Apr-2001	< 3.0	< 3.0	< 3.0	< 3.0	< 3.0	
Vinyl Chloride	ug/L	23-Oct-2001	< 3.0	< 3.0	< 3.0	< 3.0	< 3.0	
Vinyl Chloride	ug/L	2-Apr-2002	< 1.0	< 1.0	< 1.0	< 1.0	< 1.0	
Vinyl Chloride	ug/L	31-Oct-2002	< 1.0	< 1.0	< 1.0	< 1.0	< 1.0	
Vinyl Chloride	ug/L	1-Apr-2003	< 1.0	< 1.0	< 1.0	< 1.0	< 1.0	
Vinyl Chloride	ug/L	7-Oct-2003	< 1.0	< 1.0	< 1.0		< 1.0	
Vinyl Chloride	ug/L	2-Apr-2004	< 0.5	< 0.5	< 0.5	< 0.5	< 0.5	
Vinyl Chloride	ug/L	18-Oct-2004	< 0.5	< 0.5	< 0.5	< 0.5	< 0.5	
Vinyl Chloride	ug/L	4-Apr-2005	< 0.5	< 0.5		< 0.5		
Vinyl Chloride	ug/L	6-Oct-2005	< 1.0	< 1.0		< 1.0		
Vinyl Chloride	ug/L	5-Oct-2006	< 1.0	< 1.0	< 1.0	< 1.0	< 1.0	
Vinyl Chloride	ug/L	2-Apr-2007	< 1.0	< 1.0	< 1.0	< 1.0	< 1.0	
Vinyl Chloride	ug/L	11-Oct-2007	< 1.0	< 1.0	< 1.0	< 1.0	< 1.0	
Vinyl Chloride	ug/L	6-Mar-2008					< 1.0	
Vinyl Chloride	ug/L	30-Jun-2008					< 1.0	
Vinyl Chloride	ug/L	1-Oct-2008	< 1.0	< 1.0	< 1.0	< 1.0	< 1.0	
Vinyl Chloride	ug/L	28-Nov-2008					< 1.0	
Vinyl Chloride	ug/L	9-Apr-2009	< 1	< 1	< 1	< 1	< 1	
Vinyl Chloride	ug/L	29-Sep-2009					< 1	
Vinyl Chloride	ug/L	1-Oct-2009	< 1	< 1	< 1	< 1	< 1	
Vinyl Chloride	µg/L	14-Oct-2010	<0.5	<0.5	<0.5	<0.5		
Vinyl Chloride	µg/L	26-Apr-2010	<0.5	<0.5	<0.5	<0.5		
Vinyl Chloride	µg/L	7-Apr-2011	<0.5	<0.5	<0.5	<0.5	<0.5	
Vinyl Chloride	µg/L	18-Jul-2011	<0.5	<0.5	<0.5	<0.5	<0.5	
Vinyl Chloride	µg/L	21-Oct-2011	<0.40	<0.40	<0.40	<0.40	<0.40	
Vinyl Chloride	µg/L	7-May-2012	<0.40	<0.40	<0.40		<0.40	<0.40
Vinyl Chloride	µg/L	3-Oct-2012	<0.40	<0.40	<0.40	<0.40	<0.40	<0.40
Xylene, M&P	ug/L	13-May-1993	BDL	BDL	BDL		BDL	
Xylene, M&P	ug/L	8-Jul-1993	BDL	BDL	BDL		BDL	
Xylene, M&P	ug/L	15-Sep-1993	BDL	BDL	BDL		BDL	
Xylene, M&P	ug/L	13-Apr-1994			BDL		BDL	
Xylene, M&P	ug/L	27-Jun-1994	BDL	BDL	BDL		BDL	
Xylene, M&P	ug/L	11-Jul-1994				BDL	BDL	
Xylene, M&P	ug/L	22-Sep-1994			BDL	BDL	BDL	
Xylene, M&P	ug/L	11-Nov-1994				BDL	BDL	
Xylene, M&P	ug/L	30-Mar-1995			ND	ND	ND	
Xylene, M&P	ug/L	21-Jun-1995	ND	ND	ND	ND	ND	
Xylene, M&P	ug/L	20-Sep-1995			ND	ND	ND	
Xylene, M&P	ug/L	10-Apr-1996			ND	ND	ND	
Xylene, M&P	ug/L	21-Jun-1996	ND	ND	ND	ND	ND	
Xylene, M&P	ug/L	27-Sep-1996			ND	ND	ND	
Xylene, M&P	ug/L	9-Apr-1997			ND	ND	ND	

Parameter	Units	Date	MW-91-8	MW-91-9	MW-92-1A	MW-94-2B	Trip Blank	Trip Blank #2
Xylene, M&P	ug/L	26-Jun-1997	ND	ND	ND	ND	ND	
Xylene, M&P	ug/L	25-Sep-1997			ND	ND	ND	
Xylene, M&P	ug/L	1-Apr-1998			ND	ND	ND	
Xylene, M&P	ug/L	18-Aug-1998	ND	1.2	ND	ND	ND	
Xylene, M&P	ug/L	27-Oct-1998			ND	ND	ND	
Xylene, M&P	ug/L	8-Apr-1999			ND	ND	ND	
Xylene, M&P	ug/L	28-Sep-1999			ND	ND	ND	
Xylene, M&P	ug/L	6-Apr-2000	ND	ND	ND		ND	
Xylene, M&P	ug/L	27-Sep-2000	ND	ND	ND	ND	ND	
Xylene, M&P	ug/L	5-Apr-2001	<1.5	<1.5	<1.5	<1.5	<1.5	
Xylene, M&P	ug/L	23-Oct-2001	< 2.0	< 2.0	< 2.0	< 2.0	< 2.0	
Xylene, M&P	ug/L	2-Apr-2002	< 2.0	< 2.0	< 2.0	< 2.0	< 2.0	
Xylene, M&P	ug/L	31-Oct-2002	< 2.0	< 2.0	< 2.0	< 2.0	< 2.0	
Xylene, M&P	ug/L	1-Apr-2003	< 2.0	< 2.0	< 2.0	< 2.0	< 2.0	
Xylene, M&P	ug/L	7-Oct-2003	< 2.0	< 2.0	< 2.0		< 2.0	
Xylene, M&P	ug/L	2-Apr-2004	< 0.5	< 0.5	< 0.5	< 0.5	< 0.5	
Xylene, M&P	ug/L	18-Oct-2004	< 0.5	< 0.5	< 0.5	< 0.5	< 0.5	
Xylene, M&P	ug/L	4-Apr-2005	< 0.5	< 0.5		< 0.5		
Xylene, M&P	ug/L	6-Oct-2005	< 1.0	< 1.0		< 1.0		
Xylene, M&P	ug/L	5-Oct-2006	< 1.0	< 1.0	< 1.0	< 1.0	< 1.0	
Xylene, M&P	ug/L	2-Apr-2007	< 2.0	< 2.0	< 2.0	< 2.0	< 2.0	
Xylene, M&P	ug/L	11-Oct-2007	< 2.0	< 2.0	< 2.0	< 2.0	< 2.0	
Xylene, M&P	ug/L	6-Mar-2008					< 2.0	
Xylene, M&P	ug/L	30-Jun-2008					< 2.0	
Xylene, M&P	ug/L	1-Oct-2008	< 2.0	< 2.0	< 2.0	< 2.0	< 2.0	
Xylene, M&P	ug/L	28-Nov-2008					< 2.0	
Xylene, M&P	ug/L	9-Apr-2009	< 2	< 2	< 2	< 2	< 2	
Xylene, M&P	ug/L	29-Sep-2009					< 2	
Xylene, M&P	ug/L	1-Oct-2009	< 2	< 2	< 2	< 2	< 2	
Xylene, M&P	µg/L	14-Oct-2010	<1	<1	<1	<1		
Xylene, M&P	µg/L	26-Apr-2010	<1	<1	<1	<1		
Xylene, M&P	µg/L	7-Apr-2011	<1	<1	<1	<1	<1	
Xylene, M&P	µg/L	18-Jul-2011	<1	<1	<1	<1	<1	
Xylene, M&P	µg/L	21-Oct-2011	<2	<2	<2	<2	<2	
Xylene, M&P	µg/L	7-May-2012	<2	<2	<2		<2	<2
Xylene, M&P	µg/L	3-Oct-2012	<2	<2	<2	<2	<2	<2
Xylene, O	ug/L	13-May-1993	BDL	BDL	BDL		BDL	
Xylene, O	ug/L	8-Jul-1993	BDL	BDL	BDL		BDL	
Xylene, O	ug/L	15-Sep-1993	BDL	BDL	BDL		BDL	
Xylene, O	ug/L	13-Apr-1994			BDL		BDL	
Xylene, O	ug/L	27-Jun-1994	BDL	BDL	BDL		BDL	
Xylene, O	ug/L	11-Jul-1994				BDL	BDL	
Xylene, O	ug/L	22-Sep-1994			BDL	BDL	BDL	
Xylene, O	ug/L	11-Nov-1994				BDL	BDL	
Xylene, O	ug/L	30-Mar-1995			ND	ND	ND	
Xylene, O	ug/L	21-Jun-1995	ND	ND	ND	ND	ND	
Xylene, O	ug/L	20-Sep-1995			ND	ND	ND	
Xylene, O	ug/L	10-Apr-1996			ND	ND	ND	
Xylene, O	ug/L	21-Jun-1996	ND	ND	ND	ND	ND	
Xylene, O	ug/L	27-Sep-1996			ND	ND	ND	
Xylene, O	ug/L	9-Apr-1997			ND	ND	ND	
Xylene, O	ug/L	26-Jun-1997	ND	ND	ND	ND	ND	
Xylene, O	ug/L	25-Sep-1997			ND	ND	ND	
Xylene, O	ug/L	1-Apr-1998			ND	ND	ND	
Xylene, O	ug/L	18-Aug-1998	ND	ND	ND	ND	ND	
Xylene, O	ug/L	27-Oct-1998			ND	ND	ND	
Xylene, O	ug/L	8-Apr-1999			ND	ND	ND	
Xylene, O	ug/L	28-Sep-1999			ND	ND	ND	
Xylene, O	ug/L	6-Apr-2000	ND	ND	ND		ND	
Xylene, O	ug/L	27-Sep-2000	ND	ND	ND	ND	ND	
Xylene, O	ug/L	5-Apr-2001	< 1.0	< 1.0	< 1.0	< 1.0	< 1.0	

Parameter	Units	Date	MW-91-8	MW-91-9	MW-92-1A	MW-94-2B	Trip Blank	Trip Blank #2
Xylene, O	ug/L	23-Oct-2001	< 1.0	< 1.0	< 1.0	< 1.0	< 1.0	
Xylene, O	ug/L	2-Apr-2002	< 1.0	< 1.0	< 1.0	< 1.0	< 1.0	
Xylene, O	ug/L	31-Oct-2002	< 1.0	< 1.0	< 1.0	< 1.0	< 1.0	
Xylene, O	ug/L	1-Apr-2003	< 1.0	< 1.0	< 1.0	< 1.0	< 1.0	
Xylene, O	ug/L	7-Oct-2003	< 1.0	< 1.0	< 1.0		< 1.0	
Xylene, O	ug/L	2-Apr-2004	< 0.5	< 0.5	< 0.5	< 0.5	< 0.5	
Xylene, O	ug/L	18-Oct-2004	< 0.5	< 0.5	< 0.5	< 0.5	< 0.5	
Xylene, O	ug/L	4-Apr-2005	< 0.5	< 0.5		< 0.5		
Xylene, O	ug/L	6-Oct-2005	< 1.0	< 1.0	< 1.0	< 1.0	< 1.0	
Xylene, O	ug/L	5-Apr-2006	< 1.0	< 1.0	< 1.0	< 1.0	< 1.0	
Xylene, O	ug/L	5-Oct-2006	< 1.0	< 1.0	< 1.0	< 1.0	< 1.0	
Xylene, O	ug/L	2-Apr-2007	< 1.0	< 1.0	< 1.0	< 1.0	< 1.0	
Xylene, O	ug/L	11-Oct-2007	< 1.0	< 1.0	< 1.0	< 1.0	< 1.0	
Xylene, O	ug/L	6-Mar-2008					< 1.0	
Xylene, O	ug/L	30-Jun-2008					< 1.0	
Xylene, O	ug/L	1-Oct-2008	< 1.0	< 1.0	< 1.0	< 1.0	< 1.0	
Xylene, O	ug/L	28-Nov-2008					< 1.0	
Xylene, O	ug/L	9-Apr-2009	< 1	< 1	< 1	< 1	< 1	
Xylene, O	ug/L	29-Sep-2009					< 1	
Xylene, O	ug/L	1-Oct-2009	< 1	< 1	< 1	< 1	< 1	
Xylene, O	µg/L	14-Oct-2010	<1	<1	<1	<1		
Xylene, O	µg/L	26-Apr-2010	<1	<1	<1	<1		
Xylene, O	µg/L	7-Apr-2011	<1	<1	<1	<1	<1	
Xylene, O	µg/L	18-Jul-2011	<1	<1	<1	<1	<1	
Xylene, O	µg/L	21-Oct-2011	<1	<1	<1	<1	<1	
Xylene, O	µg/L	7-May-2012	<1	<1	<1		<1	<1
Xylene, O	µg/L	3-Oct-2012	<1	<1	<1	<1	<1	<1

Analyte	Units	Date	MW-91-8	MW-91-9	Field Blank	Duplicate	Intervention Limit
Perfluorbutanoic Acid (PFBA)	µg/L	5/7/2012	0.530	<0.020	<0.020	<0.022	1.75
		10/3/2012	0.430	<0.022	<0.021	<0.020	1.75
Perfluorobutane Sulfonate (PFBS)	µg/L	5/7/2012	0.053	<0.020	<0.020	<0.022	1.75
		10/3/2012	0.067	<0.022	<0.021	<0.020	1.75
Perfluoropentanoic Acid (PFPeA, PFPA)	µg/L	5/7/2012		<0.030	<0.031	<0.033	
		10/3/2012	0.160	<0.033	<0.032	<0.029	
Perfluorohexanoic Acid (PFHxA)	µg/L	5/7/2012	0.290	<0.020	<0.020	<0.022	
		10/3/2012	0.240	<0.022	<0.021	<0.020	
Perfluorohexane Sulfonate (PFHxS)	µg/L	5/7/2012	0.069	<0.030	<0.031	<0.033	
		10/3/2012	0.077	<0.033	<0.032	<0.029	
Perfluoroheptanoic Acid (PFHpA)	µg/L	5/7/2012	0.096	<0.030	<0.031	<0.033	
		10/3/2012	0.068	<0.033	<0.032	<0.029	
Perfluorooctanoic Acid (PFOA)	µg/L	5/7/2012	0.062	<0.020	<0.020	<0.022	0.075
		10/3/2012	0.045	<0.022	<0.021	<0.020	0.075
Perfluorooctane Sulfonate (PFOS)	µg/L	5/7/2012	<0.032	<0.030	<0.031	<0.033	0.075
		10/3/2012	<0.030	<0.033	<0.032	<0.029	0.075
Perfluorooctane Sulfonamide (FOSA)	µg/L	5/7/2012	<0.051	<0.053	<0.052	<0.055	
		10/3/2012	<0.047	<0.051	<0.055	<0.051	
Perfluorononanoic Acid (PFNA)	µg/L	5/7/2012	<0.042	<0.040	<0.041	<0.043	
		10/3/2012	<0.040	<0.044	<0.042	<0.039	
Perfluorodecanoic Acid (PFDA)	µg/L	5/7/2012	<0.021	<0.020	<0.020	<0.022	
		10/3/2012	<0.020	<0.022	<0.021	<0.020	
Perfluoroundecanoic Acid (PFUnA)	µg/L	5/7/2012	<0.021	<0.020	<0.020	<0.022	
		10/3/2012	<0.020	<0.022	<0.021	<0.020	
Perfluorododecanoic Acid (PFDoA)	µg/L	5/7/2012	<0.032	<0.030	<0.031	<0.033	
		10/3/2012	<0.030	<0.033	<0.032	<0.029	
Perfluorotetradecanoic Acid (PFTeA)	µg/L	5/7/2012	<0.032	<0.030	<0.031	<0.033	
		10/3/2012	<0.030	<0.033	<0.032	<0.029	
Perfluorodecane Sulfonate (PFDS)	µg/L	5/9/2012		<0.020	<0.020	<0.022	
		10/3/2012	<0.020	<0.022	<0.021	<0.020	
Perfluorotridecanoic Acid (PFTriA)	µg/L	5/9/2012		<0.040	<0.041	<0.043	
		10/3/2012	<0.040	<0.044	<0.042	<0.039	

Parameter	Units	Date	SS-1	SS-2	SS-3
Conductivity, Field	µS/cm	07/08/1993	1128		218
Conductivity, Field	µS/cm	09/15/1993	1140	NM	820
Conductivity, Field	µS/cm	04/13/1994	816	NM	620
Conductivity, Field	µS/cm	06/27/1994	1252	NM	750
Conductivity, Field	µS/cm	09/22/1994	1250	1182	795
Conductivity, Field	µS/cm	03/30/1995	1095	NM	615
Conductivity, Field	µS/cm	06/21/1995	1571	NM	1190
Conductivity, Field	µS/cm	09/20/1995	1238	NM	681
Conductivity, Field	µS/cm	06/21/1996	1280		771
Conductivity, Field	µS/cm	09/27/1996	1530		691
Conductivity, Field	µS/cm	04/09/1997	1050		720
Conductivity, Field	µS/cm	06/26/1997	890		571
Conductivity, Field	µS/cm	09/25/1997	1320		98
Conductivity, Field	µS/cm	04/01/1998	1160		569
Conductivity, Field	µS/cm	06/24/1998	1100		569
Conductivity, Field	µS/cm	09/23/1998	1190		584
Conductivity, Field	µS/cm	04/09/1999	1412		726
Conductivity, Field	µS/cm	04/07/2000	1000		953
Conductivity, Field	µS/cm	09/28/2000	1040		910
Conductivity, Field	µS/cm	10/24/2001	1010		770
Conductivity, Field	µS/cm	04/02/2002	1130	DRY	DRY
Conductivity, Field	µS/cm	11/04/2002	1148	DRY	DRY
Conductivity, Field	µS/cm	04/02/2003	821	DRY	146
Conductivity, Field	µS/cm	10/06/2003	1093	DRY	872
Conductivity, Field	µS/cm	04/05/2004	851	DRY	342
Conductivity, Field	µS/cm	10/20/2004	722	DRY	457
Conductivity, Field	µS/cm	04/05/2005	876		163
Conductivity, Field	µS/cm	10/07/2005	1039	DRY	765
Conductivity, Field	µS/cm	04/07/2006	DRY	734	634
Conductivity, Field	µS/cm	04/03/2007	1006		1040
Conductivity, Field	µS/cm	10/11/2007	1077		489
Conductivity, Field	µS/cm	4/10/2009	996		639
Conductivity, Field	µS/cm	10/2/2009	967		503
Conductivity, Field	µS/cm	4/21/2010	967		503
Conductivity, Field	µS/cm	5/11/2011	1233		
Conductivity, Field	µS/cm	7/21/2011	421		400
Conductivity, Field	µS/cm	10/21/2011	1106		1060
Conductivity, Field	µS/cm	5/7/2012			
Conductivity, Field	µS/cm	10/4/2012	1090		
Dissolved Oxygen, Field	mg/L	04/05/2004	4	DRY	0.6
Dissolved Oxygen, Field	mg/L	10/20/2004	6.88	DRY	6.28
Dissolved Oxygen, Field	mg/L	05/04/2005	6.6		5.4
Dissolved Oxygen, Field	mg/L	10/07/2005	5.2	DRY	5.1
Dissolved Oxygen, Field	mg/L	04/07/2006	DRY	9.9	7.2
Dissolved Oxygen, Field	mg/L	04/03/2007	6.1		3.83
Dissolved Oxygen, Field	mg/L	10/11/2007	8.33		5.3
Dissolved Oxygen, Field	mg/L	4/10/2009	8.66		10.58
Dissolved Oxygen, Field	mg/L	10/2/2009	9.11		7.75
Dissolved Oxygen, Field	mg/L	4/21/2010	9.11		7.75
Dissolved Oxygen, Field	mg/L	5/11/2011	2.51		
Dissolved Oxygen, Field	mg/L	7/21/2011	5.69		3.33
Dissolved Oxygen, Field	mg/L	10/21/2011	5.05		0.68
Dissolved Oxygen, Field	mg/L	5/7/2012	4.3		
Dissolved Oxygen, Field	mg/L	10/4/2012	5.42		
pH, Field	SU	07/08/1993	NM		NM
pH, Field	SU	09/15/1993	NM	NM	NM
pH, Field	SU	04/13/1994	NM	NM	NM
pH, Field	SU	06/27/1994	NM	NM	NM
pH, Field	SU	09/22/1994	NM	NM	NM
pH, Field	SU	03/30/1995	NM	NM	NM
pH, Field	SU	06/21/1995	7.11	NM	7.2

Parameter	Units	Date	SS-1	SS-2	SS-3
pH, Field	SU	09/20/1995	7.08	NM	7.45
pH, Field	SU	06/21/1996	7.33		7.41
pH, Field	SU	09/27/1996	7.17		7.31
pH, Field	SU	04/09/1997	7.78		7.67
pH, Field	SU	06/26/1997	7.59		7.33
pH, Field	SU	09/25/1997	7.34		7.21
pH, Field	SU	04/01/1998	7.74		8.04
pH, Field	SU	06/24/1998	6.89		7.41
pH, Field	SU	09/23/1998	6.97		7.41
pH, Field	SU	04/09/1999	6.87		7.41
pH, Field	SU	09/29/1999	7.02		7.29
pH, Field	SU	04/07/2000	8.03		7.85
pH, Field	SU	09/28/2000	7.62		7.34
pH, Field	SU	10/24/2001	7.01		6.67
pH, Field	SU	04/02/2002	7.82	DRY	DRY
pH, Field	SU	11/04/2002	7.15	DRY	DRY
pH, Field	SU	04/02/2003	7.07	DRY	7.79
pH, Field	SU	10/06/2003	7.79	DRY	7.72
pH, Field	SU	04/05/2004	7.42	DRY	7.67
pH, Field	SU	10/20/2004	6.58	DRY	7.09
pH, Field	SU	04/05/2005	7.55		7.72
pH, Field	SU	10/07/2005	7.03	DRY	7.58
pH, Field	SU	04/07/2006	DRY	7.93	7.75
pH, Field	SU	04/03/2007	7.18		7.52
pH, Field	SU	10/11/2007	7.52		7.46
pH, Field	SU	4/10/2009	7.4		7.7
pH, Field	SU	10/2/2009	7.23		7.31
pH, Field	SU	4/21/2010	7.23		7.31
pH, Field	SU	5/11/2011	6.74		
pH, Field	SU	7/21/2011	7.21		6.56
pH, Field	SU	10/21/2011	6.77		6.75
pH, Field	SU	5/7/2012	6.9		
pH, Field	SU	10/4/2012	6.78		
Redox Potential, Field	mV	07/08/1993	NM		NM
Redox Potential, Field	mV	09/15/1993	110	NM	115
Redox Potential, Field	mV	04/13/1994	NM	NM	NM
Redox Potential, Field	mV	06/27/1994	NM	NM	NM
Redox Potential, Field	mV	09/22/1994	NM	NM	NM
Redox Potential, Field	mV	03/30/1995	NM	NM	NM
Redox Potential, Field	mV	06/21/1995	295	NM	160
Redox Potential, Field	mV	09/20/1995	NM	NM	NM
Redox Potential, Field	mV	06/21/1996	205		120
Redox Potential, Field	mV	06/26/1997	290		240
Redox Potential, Field	mV	06/24/1998	241		111
Redox Potential, Field	mV	04/07/2000	111		83
Redox Potential, Field	mV	09/28/2000	-66		-87
Redox Potential, Field	mV	04/02/2002	57	DRY	DRY
Redox Potential, Field	mV	11/04/2002	312	DRY	DRY
Redox Potential, Field	mV	04/02/2003	431	DRY	405
Redox Potential, Field	mV	10/06/2003	96	DRY	72
Redox Potential, Field	mV	04/05/2004	-22	DRY	-91
Redox Potential, Field	mV	10/20/2004	201	DRY	179
Redox Potential, Field	mV	04/05/2005	256		238
Redox Potential, Field	mV	04/07/2006	DRY	453	482
Redox Potential, Field	mV	04/03/2007	173		211
Redox Potential, Field	mV	10/11/2007	481		470
Redox Potential, Field	mV	4/10/2009	516		588
Redox Potential, Field	mV	10/2/2009	537		422
Redox Potential, Field	mV	4/21/2010	537		422
Redox Potential, Field	mV	5/11/2011	375		
Redox Potential, Field	mV	7/21/2011	376		361

Parameter	Units	Date	SS-1	SS-2	SS-3
Redox Potential, Field	mV	10/21/2011	489		552
Redox Potential, Field	mV	5/7/2012	15		
Redox Potential, Field	mV	10/4/2012	324		
Temperature, Field	°C	07/08/1993	13.7		13.1
Temperature, Field	°C	09/15/1993	9.1	NM	8.8
Temperature, Field	°C	04/13/1994	9.6	NM	13.9
Temperature, Field	°C	06/27/1994	13.9	NM	15.4
Temperature, Field	°C	09/22/1994	8.4	8.8	7.8
Temperature, Field	°C	03/30/1995	5.8	NM	5.5
Temperature, Field	°C	06/21/1995	15.5	NM	15.9
Temperature, Field	°C	09/20/1995	9.5	NM	9.3
Temperature, Field	°C	06/21/1996	15.7		15.9
Temperature, Field	°C	09/27/1996	8		7.8
Temperature, Field	°C	04/09/1997	1.2		0.9
Temperature, Field	°C	06/26/1997	15.9		16.4
Temperature, Field	°C	09/25/1997	11.2		10.9
Temperature, Field	°C	04/01/1998	5.5		3.4
Temperature, Field	°C	06/24/1998	9.5		18.1
Temperature, Field	°C	09/23/1998	8.8		10.8
Temperature, Field	°C	04/09/1999	7.8		7.4
Temperature, Field	°C	04/07/2000	4.7		2
Temperature, Field	°C	09/28/2000	7.9		13.5
Temperature, Field	°C	10/24/2001	6.4		9.1
Temperature, Field	°C	04/02/2002	2.2	DRY	DRY
Temperature, Field	°C	11/04/2002	3.4	DRY	DRY
Temperature, Field	°C	04/02/2003	9.6	DRY	3.7
Temperature, Field	°C	10/06/2003	11.7	DRY	8.1
Temperature, Field	°C	04/05/2004	8.6	DRY	4.2
Temperature, Field	°C	10/20/2004	11.5	DRY	10.9
Temperature, Field	°C	04/05/2005	12		7.9
Temperature, Field	°C	10/07/2005	7.8	DRY	5
Temperature, Field	°C	04/07/2006	DRY	2.17	3.31
Temperature, Field	°C	04/03/2007	8		4.8
Temperature, Field	°C	10/11/2007	10.8		8.9
Temperature, Field	°C	4/10/2009	6.7		1.5
Temperature, Field	°C	10/2/2009	7.4		6.8
Temperature, Field	°C	4/21/2010	7.4		6.8
Temperature, Field	°C	5/11/2011	15.86		
Temperature, Field	°C	7/21/2011	17.3		18.4
Temperature, Field	°C	10/21/2011	7.9		10.5
Temperature, Field	°C	5/7/2012			
Temperature, Field	°C	10/4/2012	11.3		
Turbidity, Field	NTU	04/03/2007	2		18.7
Turbidity, Field	NTU	10/11/2007	3.6		7.7
Turbidity, Field	NTU	4/10/2009	1		0.4
Turbidity, Field	NTU	10/2/2009	3		12
Turbidity, Field	NTU	4/21/2010	3		12
Turbidity, Field	NTU	5/11/2011	0		
Turbidity, Field	NTU	7/21/2011	1		1
Turbidity, Field	NTU	10/21/2011	20.7		20.4
Turbidity, Field	NTU	05/07/2012			
Turbidity, Field	NTU	10/4/2012	9.5		

Parameter	Units	Date	SS-1	SS-2	SS-3
Alkalinity, Total as CaCO3	mg/L	07/08/1993	421		85
Alkalinity, Total as CaCO3	mg/L	09/15/1993	444		264
Alkalinity, Total as CaCO3	mg/L	06/27/1994	482		242
Alkalinity, Total as CaCO3	mg/L	06/21/1995	498		386
Alkalinity, Total as CaCO3	mg/L	06/21/1996	478		333
Alkalinity, Total as CaCO3	mg/L	06/26/1997	455		248
Alkalinity, Total as CaCO3	mg/L	06/24/1998	512		296
Alkalinity, Total as CaCO3	mg/L	09/29/1999	506		377
Alkalinity, Total as CaCO3	mg/L	04/07/2000	448		420
Alkalinity, Total as CaCO3	mg/L	09/28/2000	501		360
Alkalinity, Total as CaCO3	mg/L	04/04/2001	531		
Alkalinity, Total as CaCO3	mg/L	10/24/2001	471		283
Alkalinity, Total as CaCO3	mg/L	04/02/2002	480	DRY	DRY
Alkalinity, Total as CaCO3	mg/L	11/04/2002	470	DRY	DRY
Alkalinity, Total as CaCO3	mg/L	04/01/2003	459	DRY	96
Alkalinity, Total as CaCO3	mg/L	10/06/2003	460		395
Alkalinity, Total as CaCO3	mg/L	04/05/2004	338		156
Alkalinity, Total as CaCO3	mg/L	10/20/2004	498	DRY	334
Alkalinity, Total as CaCO3	mg/L	04/05/2005	303		95.3
Alkalinity, Total as CaCO3	mg/L	10/07/2005	532		425
Alkalinity, Total as CaCO3	mg/L	04/07/2006		308	309
Alkalinity, Total as CaCO3	mg/L	10/06/2006	436		
Alkalinity, Total as CaCO3	mg/L	04/03/2007	432		312
Alkalinity, Total as CaCO3	mg/L	10/11/2007	482		218
Alkalinity, Total as CaCO3	mg/L	4/10/2009	417		292
Alkalinity, Total as CaCO3	mg/L	10/2/2009	432		156
Alkalinity, Total as CaCO3	mg/L	4/26/2010	463		209
Alkalinity, Total as CaCO3	mg/L	5/11/2011	482		
Alkalinity, Total as CaCO3	mg/L	7/21/2011	439		476
Alkalinity, Total as CaCO3	mg/L	10/21/2011	441		373
Alkalinity, Total as CaCO3	mg/L	5/7/2012	476		
Alkalinity, Total as CaCO3	mg/L	10/4/2012	468		
Cation-Anion Balance	%	07/08/1993	6.6		8.9
Cation-Anion Balance	%	09/15/1993	2.2		11.2
Cation-Anion Balance	%	06/27/1994	4.7		4
Cation-Anion Balance	%	06/21/1995	2.1		
Cation-Anion Balance	%	06/21/1996	8.9		16.2
Cation-Anion Balance	%	06/26/1997	11.4		9.6
Cation-Anion Balance	%	06/24/1998	0.1		1.9
Cation-Anion Balance	%	09/29/1999	0.3		6.1
Cation-Anion Balance	%	04/07/2000	5.2		8.3
Cation-Anion Balance	%	09/28/2000	8.9		1.3
Cation-Anion Balance	%	04/04/2001	11.1		
Cation-Anion Balance	%	04/02/2002	3.1	DRY	DRY
Cation-Anion Balance	%	04/01/2003	1.9	DRY	11
Cation-Anion Balance	%	10/06/2003	8		4.7
Cation-Anion Balance	%	04/05/2004	3.6	DRY	4.3
Cation-Anion Balance	%	04/05/2005	2.3		2.6
Cation-Anion Balance	%diff	10/07/2005	2.2		0.6
Cation-Anion Balance	%diff	04/07/2006		2.9	3.7
Cation-Anion Balance	%	10/06/2006	< 1		
Cation-Anion Balance	%	04/03/2007	5.5		6
Cation-Anion Balance	%	10/11/2007	10.3		24.6
Cation-Anion Balance	%	4/10/2009	14.3		14.5
Cation-Anion Balance	%	10/2/2009	2.2		4.2
Cation-Anion Balance	%	4/26/2010	2.1		6.5
Cation-Anion Balance	%	5/11/2011	10.6		
Cation-Anion Balance	%	7/21/2011	11.4		5.6
Cation-Anion Balance	%	10/21/2011	2.8		5.6
Cation-Anion Balance	%	5/7/2012	1.4		
Cation-Anion Balance	%	10/4/2012	27.4		

Parameter	Units	Date	SS-1	SS-2	SS-3
Chloride	mg/L	07/08/1993	6.7		BDL
Chloride	mg/L	09/15/1993	2.2		1.1
Chloride	mg/L	04/13/1994	6.3		1.8
Chloride	mg/L	06/27/1994	6.3		BDL
Chloride	mg/L	09/22/1994	7.8	2.1	1.9
Chloride	mg/L	03/30/1995	7.5		BDL
Chloride	mg/L	06/21/1995	7.7		1
Chloride	mg/L	09/20/1995	8.2		4.1
Chloride	mg/L	06/21/1996	6.2		1.1
Chloride	mg/L	09/27/1996	7.4		3.1
Chloride	mg/L	04/09/1997	5.4		2.2
Chloride	mg/L	06/26/1997	8.6		1
Chloride	mg/L	09/25/1997	7.4		4.8
Chloride	mg/L	04/01/1998	7.9		2.2
Chloride	mg/L	06/24/1998	7.3		BDL
Chloride	mg/L	09/23/1998	7.5		7.4
Chloride	mg/L	04/09/1999	6.9		1.9
Chloride	mg/L	09/29/1999	6.3		2.7
Chloride	mg/L	04/07/2000	7.2		2.2
Chloride	mg/L	09/28/2000	9.3		4.4
Chloride	mg/L	04/04/2001	9.8		
Chloride	mg/L	10/24/2001	10.5		2.3
Chloride	mg/L	04/02/2002	10.5	DRY	DRY
Chloride	mg/L	11/04/2002	11.4	DRY	DRY
Chloride	mg/L	04/01/2003	11	DRY	3.6
Chloride	mg/L	10/06/2003	11.7		2.6
Chloride	mg/L	04/05/2004	9.5		1.4
Chloride	mg/L	10/20/2004	14	DRY	3.2
Chloride	mg/L	04/05/2005	6.7		0.9
Chloride	mg/L	10/07/2005	17.8		5.3
Chloride	mg/L	04/07/2006		9.6	2.4
Chloride	mg/L	10/06/2006	21.9		
Chloride	mg/L	04/03/2007	20.4		2.3
Chloride	mg/L	10/11/2007	23.9		2.2
Chloride	mg/L	4/10/2009	27.2		1.51
Chloride	mg/L	10/2/2009	35.6		2.41
Chloride	mg/L	4/26/2010	36.3		3.67
Chloride	mg/L	5/11/2011	38.8		
Chloride	mg/L	7/21/2011	38.5		1.46
Chloride	mg/L	10/21/2011	38.5		3.28
Chloride	mg/L	5/7/2012	38.6		
Chloride	mg/L	10/4/2012	37.8		
Conductivity, Specific	umhos/cm	07/08/1993	1095		211
Conductivity, Specific	umhos/cm	09/15/1993	1371		809
Conductivity, Specific	umhos/cm	04/13/1994	992		637
Conductivity, Specific	umhos/cm	06/27/1994	1263		743
Conductivity, Specific	umhos/cm	09/22/1994	1268	1213	789
Conductivity, Specific	umhos/cm	03/30/1995	1268		638
Conductivity, Specific	umhos/cm	06/21/1995	1248		980
Conductivity, Specific	umhos/cm	09/20/1995	1245		816
Conductivity, Specific	umhos/cm	06/21/1996	1264		742
Conductivity, Specific	umhos/cm	09/27/1996	1510		678
Conductivity, Specific	umhos/cm	04/09/1997	1065		674
Conductivity, Specific	umhos/cm	06/26/1997	1180		602
Conductivity, Specific	umhos/cm	09/25/1997	1220		822
Conductivity, Specific	umhos/cm	04/01/1998	1160		610
Conductivity, Specific	umhos/cm	06/24/1998	1210		575
Conductivity, Specific	umhos/cm	04/09/1999	1130		579
Conductivity, Specific	umhos/cm	04/07/2000	1260		893
Conductivity, Specific	umhos/cm	09/28/2000	982		780
Conductivity, Specific	umhos/cm	04/04/2001	1160		

Parameter	Units	Date	SS-1	SS-2	SS-3
Nitrogen, Ammonia	mg/L	07/08/1993	BDL		BDL
Nitrogen, Ammonia	mg/L	09/15/1993	BDL		BDL
Nitrogen, Ammonia	mg/L	04/13/1994	BDL		BDL
Nitrogen, Ammonia	mg/L	06/27/1994	0.16		BDL
Nitrogen, Ammonia	mg/L	09/22/1994	0.23	BDL	0.19
Nitrogen, Ammonia	mg/L	03/30/1995	0.33		BDL
Nitrogen, Ammonia	mg/L	06/21/1995	BDL		2.03
Nitrogen, Ammonia	mg/L	09/20/1995	0.13		BDL
Nitrogen, Ammonia	mg/L	06/21/1996	BDL		BDL
Nitrogen, Ammonia	mg/L	09/27/1996	0.3		BDL
Nitrogen, Ammonia	mg/L	04/09/1997	BDL		BDL
Nitrogen, Ammonia	mg/L	06/26/1997	BDL		0.24
Nitrogen, Ammonia	mg/L	09/25/1997	BDL		0.21
Nitrogen, Ammonia	mg/L	04/01/1998	0.12		BDL
Nitrogen, Ammonia	mg/L	06/24/1998	BDL		BDL
Nitrogen, Ammonia	mg/L	09/23/1998	BDL		0.32
Nitrogen, Ammonia	mg/L	04/09/1999	BDL		BDL
Nitrogen, Ammonia	mg/L	09/29/1999	BDL		BDL
Nitrogen, Ammonia	mg/L	04/07/2000	BDL		0.13
Nitrogen, Ammonia	mg/L	09/28/2000	BDL		0.33
Nitrogen, Ammonia	mg/L	04/04/2001	0.27		
Nitrogen, Ammonia	mg/L	10/24/2001	0.13		0.17
Nitrogen, Ammonia	mg/L	04/02/2002	<0.1	DRY	DRY
Nitrogen, Ammonia	mg/L	11/04/2002	0.1	DRY	DRY
Nitrogen, Ammonia	mg/L	04/01/2003	<0.1	DRY	<0.1
Nitrogen, Ammonia	mg/L	10/06/2003	<0.1	DRY	<0.1
Nitrogen, Ammonia	mg/L	04/05/2004	0.25	DRY	0.89
Nitrogen, Ammonia	mg/L	10/20/2004	<0.1	DRY	0.48
Nitrogen, Ammonia	mg/L	04/05/2005	0.2		0.28
Nitrogen, Ammonia	mg/L	10/07/2005	<0.1		<0.1
Nitrogen, Ammonia	mg/L	10/06/2006	< 0.1		
Nitrogen, Ammonia	mg/L	04/03/2007	< 0.1		< 0.1
Nitrogen, Ammonia	mg/L	10/11/2007	< 0.1		< 0.1
Nitrogen, Ammonia	mg/L	4/10/2009	< 0.1		< 0.1
Nitrogen, Ammonia	mg/L	10/2/2009	< 0.1		< 0.1
Nitrogen, Ammonia	mg/L	4/26/2010	<0.05		0.36
Nitrogen, Ammonia	mg/L	5/11/2011	0.31		
Nitrogen, Ammonia	mg/L	7/21/2011	0.24		0.25
Nitrogen, Ammonia	mg/L	10/21/2011	<0.1		<0.1
Nitrogen, Ammonia	mg/L	5/7/2012	0.38		
Nitrogen, Ammonia	mg/L	10/4/2012	0.2		
Nitrogen, Nitrate	mg/L	07/08/1993	BDL		BDL
Nitrogen, Nitrate	mg/L	09/15/1993	0.53		BDL
Nitrogen, Nitrate	mg/L	04/13/1994	0.23		BDL
Nitrogen, Nitrate+Nitrite	mg/L	06/27/1994	1.08		BDL
Nitrogen, Nitrate+Nitrite	mg/L	09/22/1994	0.21	BDL	BDL
Nitrogen, Nitrate+Nitrite	mg/L	03/30/1995	0.15		BDL
Nitrogen, Nitrate+Nitrite	mg/L	06/21/1995	0.85		BDL
Nitrogen, Nitrate+Nitrite	mg/L	09/20/1995	BDL		BDL
Nitrogen, Nitrate+Nitrite	mg/L	06/21/1996	0.35		BDL
Nitrogen, Nitrate+Nitrite	mg/L	09/27/1996	BDL		BDL
Nitrogen, Nitrate+Nitrite	mg/L	04/09/1997	0.32		BDL
Nitrogen, Nitrate+Nitrite	mg/L	06/26/1997	0.12		0.13
Nitrogen, Nitrate+Nitrite	mg/L	09/25/1997	BDL		BDL
Nitrogen, Nitrate+Nitrite	mg/L	04/01/1998	0.2		BDL
Nitrogen, Nitrate+Nitrite	mg/L	06/24/1998	0.12		BDL
Nitrogen, Nitrate+Nitrite	mg/L	09/23/1998	BDL		BDL
Nitrogen, Nitrate+Nitrite	mg/L	04/09/1999	BDL		BDL
Nitrogen, Nitrate+Nitrite	mg/L	09/29/1999	0.98		BDL
Nitrogen, Nitrate+Nitrite	mg/L	04/07/2000	0.11		BDL
Nitrogen, Nitrate+Nitrite	mg/L	09/28/2000	0.45		1
Nitrogen, Nitrate+Nitrite	mg/L	04/04/2001	<0.1		
Nitrogen, Nitrate+Nitrite	mg/L	10/24/2001	0.21		0.52

Parameter	Units	Date	SS-1	SS-2	SS-3
Nitrogen, Nitrate+Nitrite	mg/L	04/02/2002	0.2	DRY	DRY
Nitrogen, Nitrate+Nitrite	mg/L	11/04/2002	0.1	DRY	DRY
Nitrogen, Nitrate+Nitrite	mg/L	04/01/2003	0.21	DRY	0.15
Nitrogen, Nitrate+Nitrite	mg/L	10/06/2003	<0.1		<0.1
Nitrogen, Nitrate+Nitrite	mg/L	04/05/2004	0.14		<0.1
Nitrogen, Nitrate+Nitrite	mg/L	10/20/2004	<0.1	DRY	<0.1
Nitrogen, Nitrate+Nitrite	mg/L	04/05/2005	0.14		0.12
Nitrogen, Nitrate+Nitrite	mg/L	10/07/2005	0.15		<0.1
Nitrogen, Nitrate+Nitrite	mg/L	04/07/2006		0.21	0.18
Nitrogen, Nitrate+Nitrite	mg/L	10/06/2006	< 0.1		
Nitrogen, Nitrate+Nitrite	mg/L	04/03/2007	0.16		< 0.1
Nitrogen, Nitrate+Nitrite	mg/L	10/11/2007	0.24		< 0.1
Nitrogen, Nitrate+Nitrite	mg/L	4/10/2009	0.24		< 0.1
Nitrogen, Nitrate+Nitrite	mg/L	10/2/2009	0.11		< 0.1
Nitrogen, Nitrate+Nitrite	mg/L	4/26/2010	0.92		<0.1
Nitrogen, Nitrate+Nitrite	mg/L	5/11/2011	0.11		
Nitrogen, Nitrate+Nitrite	mg/L	7/21/2011	0.19		<0.1
Nitrogen, Nitrate+Nitrite	mg/L	10/21/2011	<0.1		<0.1
Nitrogen, Nitrate+Nitrite	mg/L	5/7/2012	<0.1		
Nitrogen, Nitrate+Nitrite	mg/L	10/4/2012	<0.1		
Nitrogen, Total Kjeldahl	mg/L	10/2/2009	1.04		1.28
pH	SU	07/08/1993	7.38		6.95
pH	SU	09/15/1993	7.47		6.43
pH	SU	04/13/1994	6.96		7.12
pH	SU	06/27/1994	6.88		7.22
pH	SU	09/22/1994	6.82	7.38	7.08
pH	SU	03/30/1995	6.86		7.22
pH	SU	06/21/1995	6.97		7
pH	SU	09/20/1995	7.16		7.75
pH	SU	06/21/1996	7.26		7.33
pH	SU	09/27/1996	6.89		7.24
pH	SU	04/09/1997	7.54		7.08
pH	SU	06/26/1997	7.14		7.28
pH	SU	09/25/1997	7.11		6.99
pH	SU	04/01/1998	7.04		7.25
pH	SU	06/24/1998	6.94		7.52
pH	SU	09/23/1998	7.01		7.19
pH	SU	04/09/1999	7.17		7.23
pH	SU	04/07/2000	7.12		7.26
pH	SU	09/28/2000	7.87		7.18
pH	SU	04/04/2001	6.5		
Redox Potential	mV	07/08/1993	135		135
Redox Potential	mV	09/15/1993	95		100
Redox Potential	mV	06/27/1994	112		108
Redox Potential	mV	06/21/1995	175		47
Redox Potential	mV	06/21/1996	146		149
Redox Potential	mV	06/26/1997	109		105
Redox Potential	mV	06/24/1998	82		
Redox Potential	mV	10/24/2001	63		73
Redox Potential	mV	10/20/2004	109	DRY	-18.6
Redox Potential	mV	10/2/2009	131		127
Redox Potential	mV	4/26/2010	161		164
Redox Potential	mV	5/11/2011	126		
Redox Potential	mV	7/21/2011	156		108
Redox Potential	mV	10/21/2011	114		136
Redox Potential	mV	5/7/2012	18.4		
Redox Potential	mV	10/4/2012	97		
Solids, Total Dissolved	mg/L	07/08/1993	682		148
Solids, Total Dissolved	mg/L	09/15/1993	1040		558
Solids, Total Dissolved	mg/L	04/13/1994	644		383
Solids, Total Dissolved	mg/L	06/27/1994	950		507
Solids, Total Dissolved	mg/L	09/22/1994	876	877	490
Solids, Total Dissolved	mg/L	03/30/1995	877		464

Parameter	Units	Date	SS-1	SS-2	SS-3
Solids, Total Dissolved	mg/L	06/21/1995	686		657
Solids, Total Dissolved	mg/L	09/20/1995	849		515
Solids, Total Dissolved	mg/L	06/21/1996	845		423
Solids, Total Dissolved	mg/L	09/27/1996	876		489
Solids, Total Dissolved	mg/L	04/09/1997	710		429
Solids, Total Dissolved	mg/L	06/26/1997	832		460
Solids, Total Dissolved	mg/L	09/25/1997	812		507
Solids, Total Dissolved	mg/L	04/01/1998	829		412
Solids, Total Dissolved	mg/L	06/24/1998	806		338
Solids, Total Dissolved	mg/L	09/23/1998	795		384
Solids, Total Dissolved	mg/L	04/09/1999	698		331
Solids, Total Dissolved	mg/L	09/29/1999	748		430
Solids, Total Dissolved	mg/L	04/07/2000	735		461
Solids, Total Dissolved	mg/L	09/28/2000	725		605
Solids, Total Dissolved	mg/L	04/04/2001	770		
Solids, Total Dissolved	mg/L	10/24/2001	705		419
Solids, Total Dissolved	mg/L	04/02/2002	717	DRY	DRY
Solids, Total Dissolved	mg/L	11/04/2002	725	DRY	DRY
Solids, Total Dissolved	mg/L	04/01/2003	671	DRY	143
Solids, Total Dissolved	mg/L	10/06/2003	694		577
Solids, Total Dissolved	mg/L	04/05/2004	517		198
Solids, Total Dissolved	mg/L	10/20/2004	680	DRY	300
Solids, Total Dissolved	mg/L	04/05/2005	581		109
Solids, Total Dissolved	mg/L	10/07/2005	825		662
Solids, Total Dissolved	mg/L	04/07/2006		483	433
Solids, Total Dissolved	mg/L	10/06/2006	< 10		
Solids, Total Dissolved	mg/L	04/03/2007	715		904
Solids, Total Dissolved	mg/L	10/11/2007	724		285
Solids, Total Dissolved	mg/L	4/10/2009	655		354
Solids, Total Dissolved	mg/L	10/2/2009	695		342
Solids, Total Dissolved	mg/L	4/26/2010	715		232
Solids, Total Dissolved	mg/L	5/11/2011	686		
Solids, Total Dissolved	mg/L	7/21/2011	754		502
Solids, Total Dissolved	mg/L	10/21/2011	765		684
Solids, Total Dissolved	mg/L	5/7/2012	687		
Solids, Total Dissolved	mg/L	10/4/2012	741		
Solids, Total Suspended	mg/L	07/08/1993	5.5		15.5
Solids, Total Suspended	mg/L	09/15/1993	327		761
Solids, Total Suspended	mg/L	04/13/1994	368		59
Solids, Total Suspended	mg/L	06/27/1994	184		113
Solids, Total Suspended	mg/L	09/22/1994	6	45	454
Solids, Total Suspended	mg/L	03/30/1995	42		58
Solids, Total Suspended	mg/L	06/21/1995	16		6540
Solids, Total Suspended	mg/L	09/20/1995	21		113
Solids, Total Suspended	mg/L	06/21/1996	697		871
Solids, Total Suspended	mg/L	09/27/1996	268		13
Solids, Total Suspended	mg/L	04/09/1997	34		74
Solids, Total Suspended	mg/L	06/26/1997	618		130
Solids, Total Suspended	mg/L	09/25/1997	48		369
Solids, Total Suspended	mg/L	04/01/1998	81		41
Solids, Total Suspended	mg/L	06/24/1998	24		6
Solids, Total Suspended	mg/L	09/23/1998	11		4
Solids, Total Suspended	mg/L	04/09/1999	22		11
Solids, Total Suspended	mg/L	09/29/1999	12		38
Solids, Total Suspended	mg/L	04/07/2000	15		56
Solids, Total Suspended	mg/L	09/28/2000	5	87	
Solids, Total Suspended	mg/L	04/04/2001	27		
Solids, Total Suspended	mg/L	10/24/2001	<1		37
Solids, Total Suspended	mg/L	04/02/2002	2	DRY	DRY
Solids, Total Suspended	mg/L	11/04/2002	44	DRY	DRY
Solids, Total Suspended	mg/L	04/01/2003	7	DRY	25
Solids, Total Suspended	mg/L	10/06/2003	10		1.5
Solids, Total Suspended	mg/L	04/05/2004	12		18

Parameter	Units	Date	SS-1	SS-2	SS-3
Solids, Total Suspended	mg/L	10/20/2004	5	DRY	5090
Solids, Total Suspended	mg/L	04/05/2005	8		37
Solids, Total Suspended	mg/L	10/07/2005	11		47
Solids, Total Suspended	mg/L	04/07/2006		24.4	182
Solids, Total Suspended	mg/L	10/06/2006	20		
Solids, Total Suspended	mg/L	04/03/2007	3		53
Solids, Total Suspended	mg/L	10/11/2007	5		1
Solids, Total Suspended	mg/L	4/10/2009	4.4		89
Solids, Total Suspended	mg/L	10/2/2009	3.5		103
Solids, Total Suspended	mg/L	4/26/2010	30.8		80
Solids, Total Suspended	mg/L	5/11/2011	298		
Solids, Total Suspended	mg/L	7/21/2011	51		14.4
Solids, Total Suspended	mg/L	10/21/2011	12		16
Solids, Total Suspended	mg/L	5/7/2012	24		
Solids, Total Suspended	mg/L	10/4/2012	376		
Sulfate	mg/L	07/08/1993	180		30
Sulfate	mg/L	09/15/1993	390		188
Sulfate	mg/L	04/13/1994	205		79
Sulfate	mg/L	06/27/1994	268		206
Sulfate	mg/L	09/22/1994	254	352	155
Sulfate	mg/L	03/30/1995	242		132
Sulfate	mg/L	06/21/1995	263		169
Sulfate	mg/L	09/20/1995	251		110
Sulfate	mg/L	06/21/1996	277		95
Sulfate	mg/L	09/27/1996	260		130
Sulfate	mg/L	04/09/1997	237		149
Sulfate	mg/L	06/26/1997	240		92.5
Sulfate	mg/L	09/25/1997	245		102
Sulfate	mg/L	04/01/1998	291		94.9
Sulfate	mg/L	06/24/1998	210		35.1
Sulfate	mg/L	09/23/1998	216		49
Sulfate	mg/L	04/09/1999	225		85.6
Sulfate	mg/L	09/29/1999	214		48.5
Sulfate	mg/L	04/07/2000	179		29.3
Sulfate	mg/L	09/28/2000	212		151
Sulfate	mg/L	04/04/2001	206		
Sulfate	mg/L	10/24/2001	176		120
Sulfate	mg/L	04/02/2002	180	DRY	DRY
Sulfate	mg/L	11/04/2002	182	DRY	DRY
Sulfate	mg/L	04/01/2003	165	DRY	<1
Sulfate	mg/L	10/06/2003	145		128
Sulfate	mg/L	04/05/2004	130		23.6
Sulfate	mg/L	10/20/2004	115	DRY	19.4
Sulfate	mg/L	04/05/2005	213		9.3
Sulfate	mg/L	10/07/2005	165		128
Sulfate	mg/L	04/07/2006		114	94.1
Sulfate	mg/L	10/06/2006	131		
Sulfate	mg/L	04/03/2007	152		358
Sulfate	mg/L	10/11/2007	171		50.5
Sulfate	mg/L	4/10/2009	145		55.7
Sulfate	mg/L	10/2/2009	137		109
Sulfate	mg/L	4/26/2010	127		22.1
Sulfate	mg/L	5/11/2011	134		
Sulfate	mg/L	7/21/2011	134		1.25
Sulfate	mg/L	10/21/2011	126		150
Sulfate	mg/L	5/7/2012	106		
Sulfate	mg/L	10/4/2012	116		
Turbidity	NTU	04/05/2004	1000	DRY	20
Turbidity	NTU	10/20/2004	<1	DRY	500
Turbidity	NTU	05/04/2005	15		2

Parameter	Units	Date	SS-1	SS-2	SS-3
Arsenic	ug/L	07/08/1993	BDL		BDL
Arsenic	ug/L	09/15/1993	BDL		1.2
Arsenic	ug/L	06/27/1994	3.1		BDL
Arsenic	ug/L	06/21/1995	BDL		BDL
Arsenic	ug/L	06/21/1996	4.3		BDL
Arsenic	ug/L	06/26/1997	BDL		BDL
Arsenic	ug/L	06/24/1998	BDL		BDL
Arsenic	ug/L	04/07/2000	BDL		BDL
Arsenic	ug/L	04/02/2002	<2		
Arsenic	ug/L	04/05/2004	<2		<2
Arsenic	ug/L	04/07/2006		<2	<2
Arsenic	ug/L	10/06/2006	< 2		
Arsenic	ug/L	10/11/2007	< 2		< 2
Arsenic	µg/L	4/26/2010	<2		<2
Arsenic	µg/L	5/11/2011	2.29		
Arsenic	µg/L	5/7/2012	<0.5		
Barium	mg/L	07/08/1993	0.01		0.01
Boron	µg/L	4/26/2010			
Boron	µg/L	5/7/2012	<50		
Cadmium	ug/L	07/08/1993	BDL		BDL
Cadmium	ug/L	09/15/1993	BDL		BDL
Cadmium	ug/L	06/27/1994	BDL		BDL
Cadmium	ug/L	06/21/1995	BDL		0.5
Cadmium	ug/L	06/21/1996	BDL		BDL
Cadmium	ug/L	06/26/1997	BDL		BDL
Cadmium	ug/L	06/24/1998	BDL		BDL
Cadmium	ug/L	09/29/1999	132		89.2
Cadmium	ug/L	04/07/2000	BDL		BDL
Cadmium	ug/L	09/28/2000	115		102
Cadmium	ug/L	04/04/2001	122		
Cadmium	ug/L	10/24/2001	134		81
Cadmium	ug/L	04/02/2002	<0.2		
Cadmium	ug/L	11/04/2002	151		
Cadmium	ug/L	04/01/2003	133		26.7
Cadmium	ug/L	10/06/2003	144		122
Cadmium	ug/L	04/05/2004	<0.2		<0.2
Cadmium	ug/L	10/20/2004	137		261
Cadmium	ug/L	04/05/2005	81.7		25.9
Cadmium	ug/L	10/07/2005	147		94.5
Cadmium	ug/L	04/07/2006		<0.2	<0.2
Cadmium	ug/L	10/06/2006	< 0.2		
Cadmium	ug/L	10/11/2007	< 0.2		< 0.2
Cadmium	µg/L	4/26/2010	<0.4		<0.4
Cadmium	µg/L	5/11/2011	<0.2		
Cadmium	µg/L	5/7/2012	<0.2		
Calcium	mg/L	10/06/2003	144		122
Calcium	mg/L	04/05/2004	99.3		42.1
Calcium	mg/L	10/07/2005	147		94.5
Calcium	mg/L	04/07/2006		86.2	77.8
Calcium	mg/L	10/06/2006	103		
Calcium	mg/L	04/03/2007	128		196
Calcium	mg/L	10/11/2007	116		29.6
Calcium	mg/L	4/10/2009	140		112
Calcium	mg/L	10/2/2009	121		31
Calcium	mg/L	4/26/2010	137		58.6
Calcium	mg/L	5/11/2011	141		
Calcium	mg/L	7/21/2011	140		55.2
Calcium	mg/L	10/21/2011	120		128

Parameter	Units	Date	SS-1	SS-2	SS-3
Calcium	mg/L	5/7/2012	129		
Calcium	mg/L	10/4/2012	134		
Chromium	ug/L	07/08/1993	BDL		BDL
Chromium	ug/L	09/15/1993	BDL		BDL
Chromium	ug/L	06/27/1994	BDL		BDL
Chromium	ug/L	06/21/1995	BDL		1.9
Chromium	ug/L	06/21/1996	10		6
Chromium	ug/L	06/26/1997	1.9		1.7
Chromium	ug/L	06/24/1998	BDL		BDL
Chromium	ug/L	04/07/2000	BDL		1.2
Chromium	ug/L	04/02/2002	<5		
Chromium	ug/L	04/05/2004	1.7		1.8
Chromium	ug/L	04/07/2006		<2.5	<5
Chromium	ug/L	10/06/2006	< 2.5		
Chromium	ug/L	10/11/2007	< 2.5		< 2.5
Chromium	µg/L	4/26/2010	<2		<2
Chromium	µg/L	5/11/2011	<2		
Chromium	µg/L	5/7/2012	<5		
Copper	ug/L	07/08/1993	BDL		2.7
Copper	ug/L	09/15/1993	BDL		6.3
Copper	ug/L	06/27/1994	5.6		BDL
Copper	ug/L	06/21/1995	BDL		7.9
Copper	ug/L	06/21/1996	1.1		BDL
Copper	ug/L	06/26/1997	7.2		2.9
Copper	ug/L	06/24/1998	BDL		BDL
Copper	ug/L	04/07/2000	BDL		BDL
Copper	ug/L	04/02/2002	<2		
Copper	ug/L	04/05/2004	<5		<5
Copper	ug/L	04/07/2006		<5	<5
Copper	ug/L	10/06/2006	< 5		
Copper	ug/L	10/11/2007	< 5		< 5
Copper	µg/L	4/26/2010	<5		<5
Copper	µg/L	5/11/2011	6.58		
Copper	µg/L	5/7/2012	<5		
Iron	mg/L	07/08/1993	0.77		0.58
Iron	mg/L	09/15/1993	0.6		70
Iron	mg/L	06/27/1994	47.5		12.5
Iron	mg/L	06/21/1995	8.22		713
Iron	mg/L	06/21/1996	49.2		41.6
Iron	mg/L	06/26/1997	86.5		58
Iron	mg/L	06/24/1998	4.93		0.28
Iron	mg/L	09/29/1999	2.84		16.7
Iron	mg/L	04/07/2000	7.5		14.1
Iron	mg/L	09/28/2000	0.1		31.1
Iron	mg/L	04/02/2002	1.91		
Iron	mg/L	04/05/2004	3.38		2.84
Iron	mg/L	10/07/2005	1.8		1.2
Iron	mg/L	04/07/2006		0.19	2.79
Iron	ug/L	10/06/2006	350		
Iron	ug/L	10/11/2007	108		89.7
Iron	ug/L	10/2/2009	132		204
Iron	µg/L	4/26/2010	748		2820
Iron	µg/L	5/11/2011	60300		
Iron	µg/L	7/21/2011	42700		1690
Iron	µg/L	10/21/2011	1810		2830
Iron	µg/L	5/7/2012	3230		
Lead	ug/L	07/08/1993	BDL		BDL
Lead	ug/L	09/15/1993	BDL		1.6
Lead	ug/L	06/27/1994	1		BDL

Parameter	Units	Date	SS-1	SS-2	SS-3
Lead	ug/L	06/21/1995	BDL		1
Lead	ug/L	06/21/1996	2.7		2
Lead	ug/L	06/26/1997	BDL		1.9
Lead	ug/L	06/24/1998	BDL		BDL
Lead	ug/L	04/07/2000	BDL		BDL
Lead	ug/L	04/02/2002	<1		
Lead	ug/L	04/05/2004	<1		1.4
Lead	ug/L	04/07/2006		<1	<1
Lead	ug/L	10/06/2006	< 1		
Lead	ug/L	10/11/2007	< 2		< 2
Lead	µg/L	4/26/2010	<1		<1
Lead	µg/L	5/7/2012	<0.5		
Magnesium	mg/L	07/08/1993	100		13
Magnesium	mg/L	09/15/1993	120		75
Magnesium	mg/L	06/27/1994	100		63
Magnesium	mg/L	06/21/1995	82.6		71.5
Magnesium	mg/L	06/21/1996	101		57.2
Magnesium	mg/L	06/26/1997	85.6		38.4
Magnesium	mg/L	06/24/1998	82.1		28.5
Magnesium	mg/L	09/29/1999	90.4		26.5
Magnesium	mg/L	04/07/2000	81.2		46.1
Magnesium	mg/L	09/28/2000	70.9		41.8
Magnesium	mg/L	04/04/2001	67		
Magnesium	mg/L	10/24/2001	74.9		
Magnesium	mg/L	10/06/2003	84.1		61.9
Magnesium	mg/L	04/05/2004	1.92		0.73
Magnesium	mg/L	10/20/2004	83.1		40.1
Magnesium	mg/L	04/05/2005	81.9		9.9
Magnesium	mg/L	10/07/2005	88.3		75.5
Magnesium	mg/L	04/07/2006		0.09	0.41
Magnesium	mg/L	10/06/2006	79.7		
Magnesium	mg/L	04/03/2007	84.3		61.2
Magnesium	mg/L	10/11/2007	83.8		50.7
Magnesium	mg/L	4/10/2009	104		41.4
Magnesium	mg/L	10/2/2009	78.1		49.8
Magnesium	mg/L	4/26/2010	73.8		25.3
Magnesium	mg/L	5/11/2011	83.7		
Magnesium	mg/L	7/21/2011	82.1		93.3
Magnesium	mg/L	10/21/2011	80.6		58.2
Magnesium	mg/L	5/7/2012	73		
Manganese	mg/L	07/08/1993	2.13		0.09
Manganese	mg/L	09/15/1993	2.75		3.51
Manganese	mg/L	06/27/1994	4.77		1.06
Manganese	mg/L	06/21/1995	2.13		38.2
Manganese	mg/L	06/21/1996	34.6		2.23
Manganese	mg/L	06/26/1997	38.4		5.91
Manganese	mg/L	06/24/1998	3.18		0.14
Manganese	mg/L	04/07/2000	3.24		4.59
Manganese	mg/L	04/02/2002	1.57		
Manganese	mg/L	04/05/2004	1.92		0.73
Manganese	mg/L	04/07/2006		0.09	0.41
Manganese	ug/L	10/06/2006	972		
Manganese	ug/L	10/11/2007	777		36.4
Manganese	µg/L	4/26/2010	452		1030
Manganese	µg/L	5/11/2011	8570		
Manganese	µg/L	5/7/2012	4280		
Mercury	ug/L	07/08/1993	BDL		BDL
Mercury	ug/L	09/15/1993	BDL		BDL
Mercury	ug/L	06/27/1994	BDL		BDL

Parameter	Units	Date	SS-1	SS-2	SS-3
Mercury	ug/L	06/21/1995	BDL		BDL
Mercury	ug/L	06/21/1996	BDL		BDL
Mercury	ug/L	06/26/1997	BDL		BDL
Mercury	ug/L	06/24/1998	BDL		BDL
Mercury	ug/L	04/07/2000	BDL		BDL
Mercury	ug/L	04/02/2002	<0.2		
Mercury	ng/L	04/05/2004	<10		<10
Mercury	ug/L	04/07/2006		<0.2	<0.2
Mercury	ug/L	10/06/2006	< 0.2		
Mercury	ug/L	10/11/2007	< 0.2		< 0.2
Mercury	µg/L	4/26/2010	<0.2		<0.2
Mercury	µg/L	5/11/2011	<0.2		
Mercury	µg/L	5/7/2012	<0.2		
Nickel	ug/L	07/08/1993	BDL		BDL
Potassium	mg/L	07/08/1993	2.7		0.4
Potassium	mg/L	09/15/1993	3.2		2.8
Potassium	mg/L	06/27/1994	2.9		1.3
Potassium	mg/L	06/21/1995	5.1		7.8
Potassium	mg/L	06/21/1996	5.9		4.5
Potassium	mg/L	06/26/1997	4.6		1.5
Potassium	mg/L	06/24/1998	2.9		0.9
Potassium	mg/L	09/29/1999	3.2		2.1
Potassium	mg/L	04/07/2000	3.1		2.7
Potassium	mg/L	09/28/2000	3.69		2.53
Potassium	mg/L	04/04/2001	2.8		
Potassium	mg/L	10/24/2001	3.1		2.7
Potassium	mg/L	04/02/2002	2.6		
Potassium	mg/L	11/04/2002	2.9		
Potassium	mg/L	04/01/2003	2.3		4.5
Potassium	mg/L	10/06/2003	4.1		4.1
Potassium	mg/L	04/05/2004	3.2		2
Potassium	mg/L	10/20/2004	3.5		4.7
Potassium	mg/L	04/05/2005	3.8		1.9
Potassium	mg/L	10/07/2005	3.2		4.1
Potassium	mg/L	04/07/2006		2.6	3.4
Potassium	mg/L	10/06/2006	2.61		
Potassium	mg/L	04/03/2007	2.85		4.47
Potassium	mg/L	10/11/2007	2.96		1.61
Potassium	mg/L	4/10/2009	3.82		2.26
Potassium	mg/L	10/2/2009	3.06		3.86
Potassium	mg/L	4/26/2010	2.91		2.86
Potassium	mg/L	5/11/2011	3.05		
Potassium	mg/L	7/21/2011	3.13		4.93
Potassium	mg/L	10/21/2011	2.43		1.62
Potassium	mg/L	5/7/2012	2.8		
Potassium	mg/L	10/4/2012	3.4		
Selenium	ug/L	07/08/1993	BDL		BDL
Silver	ug/L	07/08/1993	BDL		BDL
Sodium	mg/L	07/08/1993	4.2		3.3
Sodium	mg/L	09/15/1993	11		4.58
Sodium	mg/L	06/27/1994	12.2		3.79
Sodium	mg/L	06/21/1995	17.6		13.4
Sodium	mg/L	06/21/1996	13.5		9.3
Sodium	mg/L	06/26/1997	11.3		5.2
Sodium	mg/L	06/24/1998	14.6		7.7
Sodium	mg/L	09/29/1999	10.9		7.9
Sodium	mg/L	04/07/2000	9.9		9.1
Sodium	mg/L	09/28/2000	14.4		11.2
Sodium	mg/L	04/04/2001	10.3		

Parameter	Units	Date	SS-1	SS-2	SS-3
Sodium	mg/L	10/24/2001	10.5		7.5
Sodium	mg/L	04/02/2002	8		
Sodium	mg/L	11/04/2002	10.7		
Sodium	mg/L	04/01/2003	10.8		2.45
Sodium	mg/L	10/06/2003	12.1		9.4
Sodium	mg/L	04/05/2004	7.4		3.2
Sodium	mg/L	10/20/2004	11.9		6.7
Sodium	mg/L	04/05/2005	5.9		1.6
Sodium	mg/L	10/07/2005	10.8		8.3
Sodium	mg/L	04/07/2006		7.4	7
Sodium	mg/L	10/06/2006	10.5		
Sodium	mg/L	04/03/2007	10		13.1
Sodium	mg/L	10/11/2007	10		3.39
Sodium	mg/L	4/10/2009	11.8		8.6
Sodium	mg/L	10/2/2009	11.4		4.1
Sodium	mg/L	4/26/2010	11.2		4.69
Sodium	mg/L	5/11/2011	12.4		
Sodium	mg/L	7/21/2011	12.7		3.5
Sodium	mg/L	10/21/2011	11.2		14.2
Sodium	mg/L	5/7/2012	12.3		
Sodium	mg/L	10/4/2012	12.7		
Strontium	µg/L	4/26/2010			
Strontium	µg/L	5/7/2012	397		
Zinc	ug/L	07/08/1993	13		23
Zinc	ug/L	09/15/1993	BDL		25
Zinc	ug/L	06/27/1994	12		21
Zinc	ug/L	06/21/1995	11		136
Zinc	ug/L	06/21/1996	59		55
Zinc	ug/L	06/26/1997	39		30
Zinc	ug/L	06/24/1998	10		10
Zinc	ug/L	04/07/2000	BDL		BDL
Zinc	ug/L	04/02/2002	<10		
Zinc	ug/L	04/05/2004	<10		<10
Zinc	ug/L	04/07/2006		<25	<25
Zinc	ug/L	10/06/2006	< 25		
Zinc	ug/L	10/11/2007	< 25		< 25
Zinc	µg/L	4/26/2010	<25		<25
Zinc	µg/L	5/11/2011	<25		
Zinc	µg/L	05/07/2012	<10		

Parameter	Units	Date	Irrigation Manhole	Leachate FB #1	Leachate FB #2	Leachate Trip Blank	Pond Influent	Treated Leachate	Untreated Leachate
pH, Field	SU	07/23/1997						8.62	7.53
pH, Field	SU	10/29/1997						8.04	7.18
pH, Field	SU	01/27/1998							7.42
pH, Field	SU	05/29/1998						7.93	6.82
pH, Field	SU	12/17/1998						7.94	7.53
pH, Field	SU	04/27/1999						8.48	
pH, Field	SU	06/30/1999							6.85
pH, Field	SU	07/21/1999						8.42	
pH, Field	SU	05/05/2000						8.02	7.87
pH, Field	SU	06/29/2000						8.03	
pH, Field	SU	07/25/2000						8.1	7
pH, Field	SU	08/22/2000						7.91	
pH, Field	SU	09/21/2000						8.14	
pH, Field	SU	10/16/2000							7.03
pH, Field	SU	01/03/2001							8.19
pH, Field	SU	05/25/2001							6.89
pH, Field	SU	06/08/2001						8.2	
pH, Field	SU	07/30/2001						8.32	6.8
pH, Field	SU	08/23/2001						8.29	
pH, Field	SU	09/28/2001						8.14	
pH, Field	SU	01/16/2002							7.24
pH, Field	SU	04/03/2002							7.51
pH, Field	SU	07/18/2002						7.97	7.15
pH, Field	SU	08/19/2002						6.97	
pH, Field	SU	01/20/2003							8.87
pH, Field	SU	05/30/2003						8.69	
pH, Field	SU	07/01/2003						8.52	7.05
pH, Field	SU	09/11/2003						7.44	
pH, Field	SU	10/07/2003						8.06	7.4
pH, Field	SU	01/28/2004						6.86	Frozen
pH, Field	SU	04/05/2004						8.57	7.7
pH, Field	SU	06/08/2004						7.88	
pH, Field	SU	07/02/2004						7.97	6.85
pH, Field	SU	08/26/2004						7.73	
pH, Field	SU	09/23/2004						8.38	
pH, Field	SU	10/20/2004						7.79	6.94
pH, Field	SU	05/31/2005						8.37	
pH, Field	SU	11/27/2005						7.89	7.49
pH, Field	SU	02/08/2006							7.36
pH, Field	SU	11/30/2006						8.32	7.53
pH, Field	SU	02/19/2007							7.21
pH, Field	SU	06/26/2007						7.43	6.85
pH, Field	SU	07/31/2007						6.62	6.17
pH, Field	SU	08/31/2007						7.86	
pH, Field	SU	09/28/2007						8.79	
pH, Field	SU	11/29/2007							7.29
pH, Field	SU	03/06/2008							7.55
pH, Field	SU	3/25/2009							7.17
pH, Field	SU	5/1/2009						8.65	
pH, Field	SU	6/30/09						8.16	6.61
pH, Field	SU	7/29/2009						8.62	7.05
pH, Field	SU	9/2/2009						7.93	
pH, Field	SU	9/29/2009						8.68	
pH, Field	SU	12/1/2009							7.95
pH, Field	SU	5/11/2011						8.34	
pH, Field	SU	6/30/2011						8.05	7.26
pH, Field	SU	7/28/2011						8.56	7.1
pH, Field	SU	9/1/2011						7.94	7.36
pH, Field	SU	10/19/2011							7.74
Redox Potential, Field	mV	02/08/2006							502
Redox Potential, Field	mV	11/30/2006						404	401
Redox Potential, Field	mV	02/19/2007							400
Redox Potential, Field	mV	06/26/2007						289	309
Redox Potential, Field	mV	07/31/2007						-186	-69
Redox Potential, Field	mV	08/31/2007						270	
Redox Potential, Field	mV	09/28/2007						296	
Redox Potential, Field	mV	11/29/2007							49
Redox Potential, Field	mV	03/06/2008							377
Redox Potential, Field	mV	3/25/2009							22
Redox Potential, Field	mV	6/30/09						162	271
Redox Potential, Field	mV	12/1/2009							499
Redox Potential, Field	mV	5/11/2011						264	
Redox Potential, Field	mV	6/30/2011						312	93
Redox Potential, Field	mV	7/28/2011							
Redox Potential, Field	mV	9/1/2011						378	75
Redox Potential, Field	mV	10/19/2011							569
Temperature, Field	°C	06/28/1994						19.4	18.9
Temperature, Field	°C	01/27/1998							11
Temperature, Field	°C	07/21/1999						24.7	
Temperature, Field	°C	01/03/2001							2.3

Parameter	Units	Date	Irrigation Manhole	Leachate FB #1	Leachate FB #2	Leachate Trip Blank	Pond Influent	Treated Leachate	Untreated Leachate
Conductivity, Field	µS/cm	06/28/1994						1579	6384
Conductivity, Field	µS/cm	08/30/1999						4.72	
Conductivity, Field	µS/cm	01/03/2001							8900
Conductivity, Field	µS/cm	01/16/2002							9440
Conductivity, Field	µS/cm	04/03/2002							9968
Conductivity, Field	µS/cm	07/18/2002						4100	8000
Conductivity, Field	µS/cm	08/19/2002						0.773	
Conductivity, Field	µS/cm	01/20/2003							9301
Conductivity, Field	µS/cm	05/30/2003						4037	
Conductivity, Field	µS/cm	07/01/2003						3722	9845
Conductivity, Field	µS/cm	09/11/2003						5490	
Conductivity, Field	µS/cm	10/07/2003						5259	10442
Conductivity, Field	µS/cm	01/28/2004						NA	Frozen
Conductivity, Field	µS/cm	04/05/2004						4952	10086
Conductivity, Field	µS/cm	06/08/2004						4524	
Conductivity, Field	µS/cm	07/02/2004						3366	9015
Conductivity, Field	µS/cm	08/26/2004						2885	
Conductivity, Field	µS/cm	09/23/2004						5374	
Conductivity, Field	µS/cm	10/20/2004						4073	10165
Conductivity, Field	µS/cm	05/31/2005						5000	
Conductivity, Field	µS/cm	11/27/2005						247	127
Conductivity, Field	µS/cm	02/08/2006							12033
Conductivity, Field	µS/cm	11/30/2006						5968	12459
Conductivity, Field	µS/cm	02/19/2007							13106
Conductivity, Field	µS/cm	06/26/2007						8113	10369
Conductivity, Field	µS/cm	07/31/2007						4935	11569
Conductivity, Field	µS/cm	08/31/2007						7270	
Conductivity, Field	µS/cm	09/28/2007						5778	
Conductivity, Field	µS/cm	11/29/2007							10775
Conductivity, Field	µS/cm	03/06/2008							12306
Conductivity, Field	µS/cm	3/25/2009							10412
Conductivity, Field	µS/cm	5/1/2009						3800	
Conductivity, Field	µS/cm	6/30/09						5349	6501
Conductivity, Field	µS/cm	7/29/2009						4344	11985
Conductivity, Field	µS/cm	9/2/2009						4975	
Conductivity, Field	µS/cm	9/29/2009						4583	
Conductivity, Field	µS/cm	12/1/2009							5230
Conductivity, Field	µS/cm	5/11/2011						13.72	
Conductivity, Field	µS/cm	6/30/2011						3142	5122
Conductivity, Field	µS/cm	7/28/2011						2409	3954
Conductivity, Field	µS/cm	9/1/2011						5300	13347
Conductivity, Field	µS/cm	10/19/2011							6917
Dissolved Oxygen, Field	mg/L	01/28/2004						3.1	Frozen
Dissolved Oxygen, Field	mg/L	04/05/2004						3.1	3.8
Dissolved Oxygen, Field	mg/L	07/02/2004						3	1.01
Dissolved Oxygen, Field	mg/L	10/20/2004						7.73	2.34
Dissolved Oxygen, Field	mg/L	05/31/2005						2.5	
Dissolved Oxygen, Field	mg/L	11/27/2005						1	1
Dissolved Oxygen, Field	mg/L	02/08/2006							3.1
Dissolved Oxygen, Field	mg/L	11/30/2006						2.28	0.93
Dissolved Oxygen, Field	mg/L	02/19/2007							2
Dissolved Oxygen, Field	mg/L	06/26/2007						1	1.8
Dissolved Oxygen, Field	mg/L	07/31/2007						1.77	0.87
Dissolved Oxygen, Field	mg/L	08/31/2007						3.1	
Dissolved Oxygen, Field	mg/L	11/29/2007						2.57	2.02
Dissolved Oxygen, Field	mg/L	03/06/2008							4.58
Dissolved Oxygen, Field	mg/L	3/25/2009							1.77
Dissolved Oxygen, Field	mg/L	5/1/2009							
Dissolved Oxygen, Field	mg/L	6/30/09						1.42	0.8
Dissolved Oxygen, Field	mg/L	7/29/2009						1.4	0.9
Dissolved Oxygen, Field	mg/L	9/2/2009						3	
Dissolved Oxygen, Field	mg/L	9/29/2009						5.41	
Dissolved Oxygen, Field	mg/L	12/1/2009							3.3
Dissolved Oxygen, Field	mg/L	5/11/2011						7.8	
Dissolved Oxygen, Field	mg/L	6/30/2011							
Dissolved Oxygen, Field	mg/L	7/28/2011						1.86	1.91
Dissolved Oxygen, Field	mg/L	9/1/2011						1.85	1.49
Dissolved Oxygen, Field	mg/L	10/19/2011							3.16
pH, Field	SU	06/28/1994						6.94	6.14
pH, Field	SU	09/21/1994	7.16				5.8	7.48	7.52
pH, Field	SU	10/19/1994						6.95	7.74
pH, Field	SU	11/14/1994						7.03	7.08
pH, Field	SU	04/24/1995						7.81	6.05
pH, Field	SU	07/24/1995						7.88	6
pH, Field	SU	09/14/1995						8.5	
pH, Field	SU	10/16/1995							6.05
pH, Field	SU	01/10/1996							6.12
pH, Field	SU	07/10/1996						8.16	6.62
pH, Field	SU	09/18/1996						8.78	6.89
pH, Field	SU	01/20/1997							7.1

Parameter	Units	Date	Treated Leachate	Untreated Leachate
Redox Potential, Field	mV	March 25, 2009		22
Redox Potential, Field	mV	June 30, 2009	162	271
Redox Potential, Field	mV	December 1, 2009		499
Redox Potential, Field	mV	May 11, 2011	264	
Redox Potential, Field	mV	June 30, 2011	312	93
Redox Potential, Field	mV	July 28, 2011		
Redox Potential, Field	mV	September 1, 2011	378	75
Redox Potential, Field	mV	October 19, 2011		569
Redox Potential, Field	mV	March 13, 2012		
Redox Potential, Field	mV	April 3, 2012		
Redox Potential, Field	mV	May 16, 2012	52	
Redox Potential, Field	mV	June 15, 2012	52	
Redox Potential, Field	mV	July 16, 2012	0.4	0.3
Redox Potential, Field	mV	August 9, 2012	252	
Redox Potential, Field	mV	September 13, 2012	62	
Redox Potential, Field	mV	October 2, 2012	72	135
Temperature, Field	°C	March 25, 2009		9.3
Temperature, Field	°C	May 1, 2009	8.7	
Temperature, Field	°C	June 30, 2009	13.33	15.8
Temperature, Field	°C	July 29, 2009	16.3	18.9
Temperature, Field	°C	September 2, 2009	18.8	
Temperature, Field	°C	September 29, 2009		
Temperature, Field	°C	December 1, 2009		6.86
Temperature, Field	°C	May 11, 2011	13.72	
Temperature, Field	°C	June 30, 2011	12.7	19.7
Temperature, Field	°C	July 28, 2011	21.2	21.8
Temperature, Field	°C	September 1, 2011	18	19.1
Temperature, Field	°C	October 19, 2011		11.31
Temperature, Field	°C	March 13, 2012	6.71	3.1
Temperature, Field	°C	April 3, 2012		5.6
Temperature, Field	°C	May 16, 2012	9.1	
Temperature, Field	°C	June 15, 2012	13.7	
Temperature, Field	°C	July 16, 2012	17.8	25.1
Temperature, Field	°C	August 9, 2012	17.8	
Temperature, Field	°C	September 13, 2012	16.2	
Temperature, Field	°C	October 2, 2012	14.6	20.4
Turbidity, Field	NTU	March 25, 2009		339
Turbidity, Field	NTU	June 30, 2009	18.9	11.3
Turbidity, Field	NTU	July 29, 2009	10	20
Turbidity, Field	NTU	September 2, 2009	39	
Turbidity, Field	NTU	September 29, 2009	19.4	
Turbidity, Field	NTU	December 1, 2009		17.4
Turbidity, Field	NTU	May 11, 2011	31	
Turbidity, Field	NTU	June 30, 2011		
Turbidity, Field	NTU	July 28, 2011		
Turbidity, Field	NTU	September 1, 2011	10	20
Turbidity, Field	NTU	October 19, 2011		24.7
Turbidity, Field	NTU	March 13, 2012		
Turbidity, Field	NTU	April 3, 2012		
Turbidity, Field	NTU	May 16, 2012	13.1	
Turbidity, Field	NTU	June 15, 2012	21.5	
Turbidity, Field	NTU	July 16, 2012	3	31.8
Turbidity, Field	NTU	August 9, 2012	11.4	
Turbidity, Field	NTU	September 13, 2012	54.9	
Turbidity, Field	NTU	October 2, 2012	61.9	77.21

Parameter	Units	Date	Treated Leachate	Untreated Leachate
Conductivity, Field	µS / cm	March 25, 2009		10412
Conductivity, Field	µS / cm	May 1, 2009	3800	
Conductivity, Field	µS / cm	June 30, 2009	5349	6501
Conductivity, Field	µS / cm	July 29, 2009	4344	11985
Conductivity, Field	µS / cm	September 2, 2009	4975	
Conductivity, Field	µS / cm	September 29, 2009	4583	
Conductivity, Field	µS / cm	December 1, 2009		5230
Conductivity, Field	µS / cm	May 11, 2011	13.72	
Conductivity, Field	µS / cm	June 30, 2011	3142	5122
Conductivity, Field	µS / cm	July 28, 2011	2409	3954
Conductivity, Field	µS / cm	September 1, 2011	5300	13347
Conductivity, Field	µS / cm	October 19, 2011		6917
Conductivity, Field	µS / cm	March 13, 2012	5838	
Conductivity, Field	µS / cm	April 3, 2012		8034
Conductivity, Field	µS / cm	May 16, 2012	5847	
Conductivity, Field	µS / cm	June 15, 2012	8055	
Conductivity, Field	µS / cm	July 16, 2012	6435	11254
Conductivity, Field	µS / cm	August 9, 2012	7075	
Conductivity, Field	µS / cm	September 13, 2012	7404	
Conductivity, Field	µS / cm	October 2, 2012	7548	15645
Dissolved Oxygen, Field	mg / L	March 25, 2009		1.77
Dissolved Oxygen, Field	mg / L	May 1, 2009		
Dissolved Oxygen, Field	mg / L	June 30, 2009	1.42	0.8
Dissolved Oxygen, Field	mg / L	July 29, 2009	1.4	0.9
Dissolved Oxygen, Field	mg / L	September 2, 2009	3	
Dissolved Oxygen, Field	mg / L	September 29, 2009	5.41	
Dissolved Oxygen, Field	mg / L	December 1, 2009		3.3
Dissolved Oxygen, Field	mg / L	May 11, 2011	7.8	
Dissolved Oxygen, Field	mg / L	June 30, 2011		
Dissolved Oxygen, Field	mg / L	July 28, 2011	1.86	1.91
Dissolved Oxygen, Field	mg / L	September 1, 2011	1.85	1.49
Dissolved Oxygen, Field	mg / L	October 19, 2011		3.16
Dissolved Oxygen, Field	mg / L	March 13, 2012		
Dissolved Oxygen, Field	mg / L	April 3, 2012		
Dissolved Oxygen, Field	mg / L	May 16, 2012	0.52	
Dissolved Oxygen, Field	mg / L	June 15, 2012	3.75	
Dissolved Oxygen, Field	mg / L	July 16, 2012	2.05	4.22
Dissolved Oxygen, Field	mg / L	August 9, 2012	0.83	
Dissolved Oxygen, Field	mg / L	September 13, 2012	0.51	
Dissolved Oxygen, Field	mg / L	October 2, 2012	1.59	1.62
pH, Field	SU	March 25, 2009		7.17
pH, Field	SU	May 1, 2009	8.65	
pH, Field	SU	June 30, 2009	8.16	6.61
pH, Field	SU	July 29, 2009	8.62	7.05
pH, Field	SU	September 2, 2009	7.93	
pH, Field	SU	September 29, 2009	8.68	
pH, Field	SU	December 1, 2009		7.95
pH, Field	SU	May 11, 2011	8.34	
pH, Field	SU	June 30, 2011	8.05	7.26
pH, Field	SU	July 28, 2011	8.56	7.1
pH, Field	SU	September 1, 2011	7.94	7.36
pH, Field	SU	October 19, 2011		7.74
pH, Field	SU	March 13, 2012	8.61	8.32
pH, Field	SU	April 3, 2012		8.34
pH, Field	SU	May 16, 2012	8.33	
pH, Field	SU	June 15, 2012	8.07	
pH, Field	SU	July 16, 2012	8	7.23
pH, Field	SU	August 9, 2012	8.21	
pH, Field	SU	September 13, 2012	8.23	
pH, Field	SU	October 2, 2012	8.29	7.36

Parameter	Units	Date	Irrigation Manhole	Leachate FB #1	Leachate FB #2	Leachate Trip Blank	Pond Influent	Treated Leachate	Untreated Leachate
Temperature, Field	°C	07/30/2001							13.4
Temperature, Field	°C	01/16/2002							6.6
Temperature, Field	°C	04/03/2002							6.7
Temperature, Field	°C	07/18/2002						19.2	18.5
Temperature, Field	°C	08/19/2002						16.1	
Temperature, Field	°C	01/20/2003							10.9
Temperature, Field	°C	05/30/2003						12.7	
Temperature, Field	°C	07/01/2003						19.38	18.52
Temperature, Field	°C	09/11/2003						13.9	
Temperature, Field	°C	10/07/2003						15.1	17.8
Temperature, Field	°C	01/28/2004						2	Frozen
Temperature, Field	°C	04/05/2004						7.3	7.7
Temperature, Field	°C	06/08/2004						14.1	
Temperature, Field	°C	07/02/2004						20.6	20.8
Temperature, Field	°C	08/26/2004						15.1	
Temperature, Field	°C	09/23/2004						19.61	
Temperature, Field	°C	10/20/2004						11.2	12.4
Temperature, Field	°C	05/31/2005						9.1	
Temperature, Field	°C	11/27/2005						0*	0*
Temperature, Field	°C	02/08/2006							6.4
Temperature, Field	°C	11/30/2006						2.9	5.6
Temperature, Field	°C	02/19/2007							8.5
Temperature, Field	°C	06/26/2007						16.1	21
Temperature, Field	°C	07/31/2007						24.99	24.94
Temperature, Field	°C	08/31/2007						16.6	
Temperature, Field	°C	09/28/2007						18.73	
Temperature, Field	°C	11/29/2007							9.7
Temperature, Field	°C	03/06/2008							9.2
Temperature, Field	°C	3/25/2009							9.3
Temperature, Field	°C	5/1/2009						8.7	
Temperature, Field	°C	6/30/09						13.33	15.8
Temperature, Field	°C	7/29/2009						16.3	18.9
Temperature, Field	°C	9/2/2009						18.8	
Temperature, Field	°C	9/29/2009							
Temperature, Field	°C	12/01/2009							6.86
Temperature, Field	°C	5/11/2011						13.72	
Temperature, Field	°C	6/30/2011						12.7	19.7
Temperature, Field	°C	7/28/2011						21.2	21.8
Temperature, Field	°C	9/1/2011						18	19.1
Temperature, Field	°C	10/19/2011							11.31
Turbidity, Field	NTU	02/08/2006							67
Turbidity, Field	NTU	11/30/2006						11	62
Turbidity, Field	NTU	02/19/2007							17
Turbidity, Field	NTU	06/26/2007						16	8
Turbidity, Field	NTU	07/31/2007						1	1.5
Turbidity, Field	NTU	08/31/2007						8	
Turbidity, Field	NTU	09/28/2007						1	
Turbidity, Field	NTU	11/29/2007							234
Turbidity, Field	NTU	03/06/2008							31
Turbidity, Field	NTU	3/25/2009							339
Turbidity, Field	NTU	6/30/09						18.9	11.3
Turbidity, Field	NTU	7/29/2009						10	20
Turbidity, Field	NTU	9/2/2009						39	
Turbidity, Field	NTU	9/29/2009						19.4	
Turbidity, Field	NTU	12/1/2009							17.4
Turbidity, Field	NTU	5/11/2011						31	
Turbidity, Field	NTU	6/30/2011							
Turbidity, Field	NTU	7/28/2011							
Turbidity, Field	NTU	9/1/2011						10	20
Turbidity, Field	NTU	10/19/2011							24.7

Parameter	Units	Date	Treated Leachate	Untreated Leachate
Alkalinity, Total as CaCO3	mg / L	3/25/2009		
Alkalinity, Total as CaCO3	mg / L	5/1/2009		1750
Alkalinity, Total as CaCO3	mg / L	6/30/2009		1860
Alkalinity, Total as CaCO3	mg / L	7/29/2009		1590
Alkalinity, Total as CaCO3	mg / L	9/2/2009		1810
Alkalinity, Total as CaCO3	mg / L	12/1/2009		1780
Alkalinity, Total as CaCO3	mg / L	9/14/2010	1830	
Alkalinity, Total as CaCO3	mg / L	9/2/2010	2160	
Alkalinity, Total as CaCO3	mg / L	10/15/2010	1540	1860
Alkalinity, Total as CaCO3	mg / L	4/26/2010	1630	
Alkalinity, Total as CaCO3	mg / L	5/17/2010	1490	
Alkalinity, Total as CaCO3	mg / L	3/18/2010		2870
Alkalinity, Total as CaCO3	mg / L	6/29/2010	2100	4470
Alkalinity, Total as CaCO3	mg / L	7/27/2010	2540	1600
Alkalinity, Total as CaCO3	mg / L	5/11/2011		4350
Alkalinity, Total as CaCO3	mg / L	6/30/2011	2250	4040
Alkalinity, Total as CaCO3	mg / L	7/28/2011	1540	3980
Alkalinity, Total as CaCO3	mg / L	9/1/2011	1670	4700
Alkalinity, Total as CaCO3	mg / L	10/19/2011		1760
Alkalinity, Total as CaCO3	mg / L	3/13/2012		2700
Alkalinity, Total as CaCO3	mg / L	4/3/2012		2710
Alkalinity, Total as CaCO3	mg / L	5/16/2012	1750	
Alkalinity, Total as CaCO3	mg / L	6/15/2012	2920	
Alkalinity, Total as CaCO3	mg / L	7/16/2012	2050	4000
Alkalinity, Total as CaCO3	mg / L	8/9/2012	2290	
Alkalinity, Total as CaCO3	mg / L	9/13/2012	2460	
Alkalinity, Total as CaCO3	mg / L	10/2/2012	2450	5700
BOD	mg / L	3/25/2009		
BOD	mg / L	5/1/2009		18
BOD	mg / L	6/30/2009		25
BOD	mg / L	7/29/2009		34
BOD	mg / L	9/2/2009		34
BOD	mg / L	12/1/2009		12
BOD	mg / L	9/14/2010	<120	
BOD	mg / L	9/2/2010	<26.6	
BOD	mg / L	10/15/2010	276	<60
BOD	mg / L	4/26/2010	16	
BOD	mg / L	5/17/2010	12	
BOD	mg / L	3/18/2010		65
BOD	mg / L	6/29/2010	<40	<100
BOD	mg / L	7/27/2010	164	113
BOD	mg / L	5/11/2011		329
BOD	mg / L	6/30/2011	31	92
BOD	mg / L	7/28/2011	<40	<51.4
BOD	mg / L	9/1/2011	<26.6	<94.8
BOD	mg / L	10/19/2011		<13.4
BOD	mg / L	3/13/2012		39
BOD	mg / L	4/3/2012		<100
BOD	mg / L	5/16/2012	<100	
BOD	mg / L	6/15/2012	25	
BOD	mg / L	7/16/2012	<75	86
BOD	mg / L	8/9/2012	17	
BOD	mg / L	9/13/2012	81	
BOD	mg / L	10/2/2012	39	476

Parameter	Units	Date	Treated Leachate	Untreated Leachate
Cation-Anion Balance	% Diff	3/25/2009		
Cation-Anion Balance	% Diff	5/1/2009		5
Cation-Anion Balance	% Diff	6/30/2009		1.3
Cation-Anion Balance	% Diff	7/29/2009		1.1
Cation-Anion Balance	% Diff	9/2/2009		3.1
Cation-Anion Balance	% Diff	12/1/2009		3.5
Cation-Anion Balance	% Diff	9/14/2010	1.3	
Cation-Anion Balance	% Diff	9/2/2010	0.7	
Cation-Anion Balance	% Diff	10/15/2010	4.6	3.4
Cation-Anion Balance	% Diff	4/26/2010	2	
Cation-Anion Balance	% Diff	5/17/2010	0.4	
Cation-Anion Balance	% Diff	3/18/2010		3.4
Cation-Anion Balance	% Diff	6/29/2010	2.9	4.3
Cation-Anion Balance	% Diff	7/27/2010	0.9	1.5
Cation-Anion Balance	% Diff	5/11/2011		0.5
Cation-Anion Balance	% Diff	6/30/2011	1	1.3
Cation-Anion Balance	% Diff	7/28/2011	0.7	1.3
Cation-Anion Balance	% Diff	9/1/2011	2.2	10.6
Cation-Anion Balance	% Diff	10/19/2011		9.3
Cation-Anion Balance	% Diff	3/13/2012		
Cation-Anion Balance	% Diff	4/3/2012		
Cation-Anion Balance	% Diff	5/16/2012	1.2	
Cation-Anion Balance	% Diff	6/15/2012	8.8	
Cation-Anion Balance	% Diff	7/16/2012	4.8	16.6
Cation-Anion Balance	% Diff	8/9/2012	4.4	
Cation-Anion Balance	% Diff	9/13/2012	5.8	
Cation-Anion Balance	% Diff	10/2/2012	1.7	
Chloride	mg / L	3/25/2009		
Chloride	mg / L	5/1/2009		688
Chloride	mg / L	6/30/2009		653
Chloride	mg / L	7/29/2009		611
Chloride	mg / L	9/2/2009		667
Chloride	mg / L	12/1/2009		695
Chloride	mg / L	9/14/2010	828	
Chloride	mg / L	9/2/2010	872	
Chloride	mg / L	10/15/2010	773	828
Chloride	mg / L	4/26/2010	642	
Chloride	mg / L	5/17/2010	655	
Chloride	mg / L	3/18/2010		637
Chloride	mg / L	6/29/2010	792	1580
Chloride	mg / L	7/27/2010	857	376
Chloride	mg / L	5/11/2011		1400
Chloride	mg / L	6/30/2011	834	1430
Chloride	mg / L	7/28/2011	760	1120
Chloride	mg / L	9/1/2011	790	1700
Chloride	mg / L	10/19/2011		937
Chloride	mg / L	3/13/2012		1030
Chloride	mg / L	4/3/2012		106
Chloride	mg / L	5/16/2012	841	
Chloride	mg / L	6/15/2012	1120	
Chloride	mg / L	7/16/2012	919	1320
Chloride	mg / L	8/9/2012	985	
Chloride	mg / L	9/13/2012	1110	
Chloride	mg / L	10/2/2012	1110	1730

Parameter	Units	Date	Treated Leachate	Untreated Leachate
COD	mg / L	3/25/2009		
COD	mg / L	5/1/2009		230
COD	mg / L	6/30/2009		295
COD	mg / L	7/29/2009		246
COD	mg / L	9/2/2009		363
COD	mg / L	12/1/2009		326
COD	mg / L	9/14/2010	491	
COD	mg / L	9/2/2010	642	
COD	mg / L	10/15/2010	847	378
COD	mg / L	4/26/2010	448	
COD	mg / L	5/17/2010	418	
COD	mg / L	3/18/2010		558
COD	mg / L	6/29/2010	449	1030
COD	mg / L	7/27/2010	614	396
COD	mg / L	5/11/2011		1870
COD	mg / L	6/30/2011	495	945
COD	mg / L	7/28/2011	354	648
COD	mg / L	9/1/2011	362	1090
COD	mg / L	10/19/2011		382
COD	mg / L	3/13/2012		604
COD	mg / L	4/3/2012		560
COD	mg / L	5/16/2012	6.1	
COD	mg / L	6/15/2012	616	
COD	mg / L	7/16/2012	23.5	40.2
COD	mg / L	8/9/2012	499	
COD	mg / L	9/13/2012	747	
COD	mg / L	10/2/2012	668	2060
Nitrogen, Ammonia	mg / L	3/25/2009		
Nitrogen, Ammonia	mg / L	5/1/2009		58.4
Nitrogen, Ammonia	mg / L	6/30/2009		153
Nitrogen, Ammonia	mg / L	7/29/2009		58.3
Nitrogen, Ammonia	mg / L	9/2/2009		90.7
Nitrogen, Ammonia	mg / L	12/1/2009		98.3
Nitrogen, Ammonia	mg / L	9/14/2010	72.7	
Nitrogen, Ammonia	mg / L	9/2/2010	126	
Nitrogen, Ammonia	mg / L	10/15/2010	9.28	112
Nitrogen, Ammonia	mg / L	4/26/2010	61.7	
Nitrogen, Ammonia	mg / L	5/17/2010	38.6	
Nitrogen, Ammonia	mg / L	3/18/2010		248
Nitrogen, Ammonia	mg / L	6/29/2010	131	614
Nitrogen, Ammonia	mg / L	7/27/2010	190	197
Nitrogen, Ammonia	mg / L	5/11/2011		523
Nitrogen, Ammonia	mg / L	6/30/2011	173	627
Nitrogen, Ammonia	mg / L	7/28/2011	26.8	497
Nitrogen, Ammonia	mg / L	9/1/2011	49.7	394
Nitrogen, Ammonia	mg / L	10/19/2011		174
Nitrogen, Ammonia	mg / L	3/13/2012		131
Nitrogen, Ammonia	mg / L	4/3/2012		195
Nitrogen, Ammonia	mg / L	5/16/2012	12.8	
Nitrogen, Ammonia	mg / L	6/15/2012	220	
Nitrogen, Ammonia	mg / L	7/16/2012	107	443
Nitrogen, Ammonia	mg / L	8/9/2012	156	
Nitrogen, Ammonia	mg / L	9/13/2012	122	
Nitrogen, Ammonia	mg / L	10/2/2012	108	768

Parameter	Units	Date	Treated Leachate	Untreated Leachate
Nitrogen, Nitrate+Nitrite	mg / L	3/25/2009		
Nitrogen, Nitrate+Nitrite	mg / L	5/1/2009		0.67
Nitrogen, Nitrate+Nitrite	mg / L	6/30/2009		0.48
Nitrogen, Nitrate+Nitrite	mg / L	7/29/2009		< 0.1
Nitrogen, Nitrate+Nitrite	mg / L	9/2/2009		< 0.1
Nitrogen, Nitrate+Nitrite	mg / L	12/1/2009		<0.1
Nitrogen, Nitrate+Nitrite	mg / L	9/14/2010	14.8	
Nitrogen, Nitrate+Nitrite	mg / L	9/2/2010	<0.1	
Nitrogen, Nitrate+Nitrite	mg / L	10/15/2010	0.13	2.8
Nitrogen, Nitrate+Nitrite	mg / L	4/26/2010	2.48	
Nitrogen, Nitrate+Nitrite	mg / L	5/17/2010	4.16	
Nitrogen, Nitrate+Nitrite	mg / L	5/18/2010	3.72	
Nitrogen, Nitrate+Nitrite	mg / L	5/22/2010	2.31	
Nitrogen, Nitrate+Nitrite	mg / L	7/7/2010	1.16	
Nitrogen, Nitrate+Nitrite	mg / L	3/18/2010		<0.1
Nitrogen, Nitrate+Nitrite	mg / L	6/29/2010	<0.1	<0.1
Nitrogen, Nitrate+Nitrite	mg / L	7/27/2010	<0.1	0.15
Nitrogen, Nitrate+Nitrite	mg / L	5/11/2011		3.29
Nitrogen, Nitrate+Nitrite	mg / L	6/30/2011	<0.1	<0.1
Nitrogen, Nitrate+Nitrite	mg / L	7/28/2011	15.6	0.26
Nitrogen, Nitrate+Nitrite	mg / L	9/1/2011	13.4	0.12
Nitrogen, Nitrate+Nitrite	mg / L	10/19/2011		2.43
Nitrogen, Nitrate+Nitrite	mg / L	3/13/2012		<0.1
Nitrogen, Nitrate+Nitrite	mg / L	4/3/2012		<0.1
Nitrogen, Nitrate+Nitrite	mg / L	5/16/2012	<0.1	
Nitrogen, Nitrate+Nitrite	mg / L	6/15/2012	<0.1	
Nitrogen, Nitrate+Nitrite	mg / L	7/16/2012	<0.1	<100
Nitrogen, Nitrate+Nitrite	mg / L	8/9/2012	<0.1	
Nitrogen, Nitrate+Nitrite	mg / L	9/13/2012	<0.1	
Nitrogen, Nitrate+Nitrite	mg / L	10/2/2012	<0.1	0.399
Nitrogen, Total Kjeldahl	mg / L	3/25/2009		
Nitrogen, Total Kjeldahl	mg / L	5/1/2009		86.8
Nitrogen, Total Kjeldahl	mg / L	6/3/2009		77.2
Nitrogen, Total Kjeldahl	mg / L	7/8/2009		95.4
Nitrogen, Total Kjeldahl	mg / L	8/5/2009		88.2
Nitrogen, Total Kjeldahl	mg / L	9/2/2009		81.6
Nitrogen, Total Kjeldahl	mg / L	12/1/2009		121
Nitrogen, Total Kjeldahl	mg / L	9/14/2010	90.8	
Nitrogen, Total Kjeldahl	mg / L	9/2/2010	143	
Nitrogen, Total Kjeldahl	mg / L	10/15/2010	28.8	143
Nitrogen, Total Kjeldahl	mg / L	4/26/2010	93.6	
Nitrogen, Total Kjeldahl	mg / L	5/17/2010	67.4	
Nitrogen, Total Kjeldahl	mg / L	5/18/2010	65.4	
Nitrogen, Total Kjeldahl	mg / L	5/22/2010	174	
Nitrogen, Total Kjeldahl	mg / L	7/7/2010	110	
Nitrogen, Total Kjeldahl	mg / L	3/18/2010		291
Nitrogen, Total Kjeldahl	mg / L	6/29/2010	158	684
Nitrogen, Total Kjeldahl	mg / L	7/27/2010	204	390
Nitrogen, Total Kjeldahl	mg / L	5/11/2011		621
Nitrogen, Total Kjeldahl	mg / L	6/30/2011	209	654
Nitrogen, Total Kjeldahl	mg / L	7/28/2011	49.3	470
Nitrogen, Total Kjeldahl	mg / L	9/1/2011	146	814
Nitrogen, Total Kjeldahl	mg / L	10/19/2011		204
Nitrogen, Total Kjeldahl	mg / L	3/13/2012		
Nitrogen, Total Kjeldahl	mg / L	4/3/2012		
Nitrogen, Total Kjeldahl	mg / L	5/16/2012	29.8	
Nitrogen, Total Kjeldahl	mg / L	6/15/2012	240	
Nitrogen, Total Kjeldahl	mg / L	7/16/2012	107	
Nitrogen, Total Kjeldahl	mg / L	8/9/2012	196	
Nitrogen, Total Kjeldahl	mg / L	9/13/2012	137	
Nitrogen, Total Kjeldahl	mg / L	10/2/2012	128	

Parameter	Units	Date	Treated Leachate	Untreated Leachate
Redox Potential	mV			
Redox Potential	mV			
Redox Potential	mV			
Redox Potential	mV			
Redox Potential	mV			
Redox Potential	mV			
Redox Potential	mV			
Solids, Total Dissolved	mg / L	3/25/2009		
Solids, Total Dissolved	mg / L	5/1/2009		3240
Solids, Total Dissolved	mg / L	6/30/2009		2540
Solids, Total Dissolved	mg / L	7/29/2009		2680
Solids, Total Dissolved	mg / L	9/2/2009		2900
Solids, Total Dissolved	mg / L	12/1/2009		3010
Solids, Total Dissolved	mg / L	9/14/2010	3210	
Solids, Total Dissolved	mg / L	9/2/2010	3470	
Solids, Total Dissolved	mg / L	10/15/2010	3200	3220
Solids, Total Dissolved	mg / L	4/26/2010	2720	
Solids, Total Dissolved	mg / L	5/17/2010	2700	
Solids, Total Dissolved	mg / L	3/18/2010		3550
Solids, Total Dissolved	mg / L	6/29/2010	3150	5330
Solids, Total Dissolved	mg / L	7/27/2010	3530	1810
Solids, Total Dissolved	mg / L	5/11/2011		4780
Solids, Total Dissolved	mg / L	6/30/2011	2868	4568
Solids, Total Dissolved	mg / L	7/28/2011	3160	4910
Solids, Total Dissolved	mg / L	9/1/2011	2300	5600
Solids, Total Dissolved	mg / L	10/19/2011		3636
Solids, Total Dissolved	mg / L	3/13/2012		4100
Solids, Total Dissolved	mg / L	4/3/2012		3850
Solids, Total Dissolved	mg / L	5/16/2012	3140	
Solids, Total Dissolved	mg / L	6/15/2012	4200	
Solids, Total Dissolved	mg / L	7/16/2012	3720	4720
Solids, Total Dissolved	mg / L	8/9/2012	3730	
Solids, Total Dissolved	mg / L	9/13/2012	4110	
Solids, Total Dissolved	mg / L	10/2/2012	4890	6620
Solids, Total Suspended	mg / L	3/25/2009		
Solids, Total Suspended	mg / L	5/1/2009		7.5
Solids, Total Suspended	mg / L	6/30/2009		28
Solids, Total Suspended	mg / L	7/29/2009		20
Solids, Total Suspended	mg / L	9/2/2009		34
Solids, Total Suspended	mg / L	12/1/2009		4
Solids, Total Suspended	mg / L	9/14/2010	78	
Solids, Total Suspended	mg / L	9/2/2010	56	
Solids, Total Suspended	mg / L	10/15/2010	66	15
Solids, Total Suspended	mg / L	4/26/2010	110	
Solids, Total Suspended	mg / L	5/17/2010	118	
Solids, Total Suspended	mg / L	3/18/2010		9
Solids, Total Suspended	mg / L	6/29/2010	46	28
Solids, Total Suspended	mg / L	7/27/2010	46	220
Solids, Total Suspended	mg / L	5/11/2011		868
Solids, Total Suspended	mg / L	6/30/2011	22	46
Solids, Total Suspended	mg / L	7/28/2011	36	51
Solids, Total Suspended	mg / L	9/1/2011	42	88
Solids, Total Suspended	mg / L	10/19/2011		25
Solids, Total Suspended	mg / L	3/13/2012		20
Solids, Total Suspended	mg / L	4/3/2012		9
Solids, Total Suspended	mg / L	5/16/2012	26	
Solids, Total Suspended	mg / L	6/15/2012	26	
Solids, Total Suspended	mg / L	7/16/2012	9	18
Solids, Total Suspended	mg / L	8/9/2012	8	
Solids, Total Suspended	mg / L	9/13/2012	34	
Solids, Total Suspended	mg / L	10/2/2012	20	108

Parameter	Units	Date	Treated Leachate	Untreated Leachate
Sulfate	mg / L	3/25/2009		
Sulfate	mg / L	5/1/2009		134
Sulfate	mg / L	6/30/2009		81.9
Sulfate	mg / L	7/29/2009		90.4
Sulfate	mg / L	9/2/2009		84.9
Sulfate	mg / L	12/1/2009		77.5
Sulfate	mg / L	9/14/2010	49.1	
Sulfate	mg / L	9/2/2010	41.4	
Sulfate	mg / L	10/15/2010	43.8	47.9
Sulfate	mg / L	4/26/2010	66.3	
Sulfate	mg / L	5/17/2010	66.4	
Sulfate	mg / L	3/18/2010		42.5
Sulfate	mg / L	6/29/2010	51.4	15.2
Sulfate	mg / L	7/27/2010	23.7	31.6
Sulfate	mg / L	5/11/2011		15.6
Sulfate	mg / L	6/30/2011	18.7	11.3
Sulfate	mg / L	7/28/2011	31.2	<10
Sulfate	mg / L	9/1/2011	35.5	<10
Sulfate	mg / L	10/19/2011		28.1
Sulfate	mg / L	03/13/2012		<10
Sulfate	mg / L	4/3/2012		<1
Sulfate	mg / L	5/16/2012	<10	
Sulfate	mg / L	6/15/2012	<20	
Sulfate	mg / L	7/16/2012	12.4	23.9
Sulfate	mg / L	8/9/2012	16.8	
Sulfate	mg / L	9/13/2012	174	
Sulfate	mg / L	10/2/2012	13.2	<10

Parameter	Units	Date	Irrigation Manhole	Leachate FB #1	Leachate FB #2	Leachate Trip Blank	Pond Influent	Treated Leachate	Untreated Leachate
Alkalinity, Total as CaCO3	mg/L	06/28/1994						555	2482
Alkalinity, Total as CaCO3	mg/L	09/21/1994						636	960
Alkalinity, Total as CaCO3	mg/L	10/19/1994						1076	932
Alkalinity, Total as CaCO3	mg/L	11/14/1994						1056	1058
Alkalinity, Total as CaCO3	mg/L	04/24/1995						800	3120
Alkalinity, Total as CaCO3	mg/L	07/24/1995						820	3000
Alkalinity, Total as CaCO3	mg/L	09/14/1995						882	
Alkalinity, Total as CaCO3	mg/L	10/16/1995							3450
Alkalinity, Total as CaCO3	mg/L	01/10/1996							5020
Alkalinity, Total as CaCO3	mg/L	07/10/1996						994	3580
Alkalinity, Total as CaCO3	mg/L	09/18/1996						965	4870
Alkalinity, Total as CaCO3	mg/L	01/20/1997							5520
Alkalinity, Total as CaCO3	mg/L	07/23/1997						875	2640
Alkalinity, Total as CaCO3	mg/L	10/29/1997						1810	6350
Alkalinity, Total as CaCO3	mg/L	01/27/1998							6900
Alkalinity, Total as CaCO3	mg/L	05/29/1998						2060	5890
Alkalinity, Total as CaCO3	mg/L	12/17/1998						2660	7500
Alkalinity, Total as CaCO3	mg/L	04/27/1999						2540	
Alkalinity, Total as CaCO3	mg/L	06/30/1999							934
Alkalinity, Total as CaCO3	mg/L	07/21/1999						798	
Alkalinity, Total as CaCO3	mg/L	08/30/1999						2010	
Alkalinity, Total as CaCO3	mg/L	09/27/1999						870	2780
Alkalinity, Total as CaCO3	mg/L	05/05/2000						2040	3190
Alkalinity, Total as CaCO3	mg/L	06/29/2000						2080	
Alkalinity, Total as CaCO3	mg/L	07/25/2000						2220	5980
Alkalinity, Total as CaCO3	mg/L	08/22/2000						2760	
Alkalinity, Total as CaCO3	mg/L	09/21/2000						2450	
Alkalinity, Total as CaCO3	mg/L	10/16/2000							5380
Alkalinity, Total as CaCO3	mg/L	01/03/2001							1730
Alkalinity, Total as CaCO3	mg/L	05/25/2001						1910	1510
Alkalinity, Total as CaCO3	mg/L	06/08/2001						2060	
Alkalinity, Total as CaCO3	mg/L	07/30/2001						2330	3090
Alkalinity, Total as CaCO3	mg/L	08/23/2001						2500	
Alkalinity, Total as CaCO3	mg/L	09/28/2001						2650	
Alkalinity, Total as CaCO3	mg/L	10/24/2001							3650
Alkalinity, Total as CaCO3	mg/L	01/16/2002							5000
Alkalinity, Total as CaCO3	mg/L	04/03/2002							5040
Alkalinity, Total as CaCO3	mg/L	05/30/2002						5340	
Alkalinity, Total as CaCO3	mg/L	07/18/2002						2050	4220
Alkalinity, Total as CaCO3	mg/L	08/19/2002						540	
Alkalinity, Total as CaCO3	mg/L	09/27/2002						1670	
Alkalinity, Total as CaCO3	mg/L	11/01/2002							1500
Alkalinity, Total as CaCO3	mg/L	01/20/2003							5230
Alkalinity, Total as CaCO3	mg/L	04/02/2003							4750
Alkalinity, Total as CaCO3	mg/L	05/30/2003						1610	
Alkalinity, Total as CaCO3	mg/L	06/25/2003						1300	
Alkalinity, Total as CaCO3	mg/L	07/01/2003						1470	4820
Alkalinity, Total as CaCO3	mg/L	09/11/2003						2210	
Alkalinity, Total as CaCO3	mg/L	10/07/2003							5000
Alkalinity, Total as CaCO3	mg/L	04/05/2004							4460
Alkalinity, Total as CaCO3	mg/L	06/08/2004						1550	
Alkalinity, Total as CaCO3	mg/L	07/02/2004						1230	4480
Alkalinity, Total as CaCO3	mg/L	08/26/2004						1940	
Alkalinity, Total as CaCO3	mg/L	09/23/2004						1970	
Alkalinity, Total as CaCO3	mg/L	10/20/2004							4420
Alkalinity, Total as CaCO3	mg/L	01/27/2005							5680
Alkalinity, Total as CaCO3	mg/L	04/06/2005							951
Alkalinity, Total as CaCO3	mg/L	05/31/2005						1940	
Alkalinity, Total as CaCO3	mg/L	06/16/2005						1780	
Alkalinity, Total as CaCO3	mg/L	07/22/2005						1480	
Alkalinity, Total as CaCO3	mg/L	08/26/2005						1770	
Alkalinity, Total as CaCO3	mg/L	09/30/2005						1840	5340
Alkalinity, Total as CaCO3	mg/L	10/10/2005							4990
Alkalinity, Total as CaCO3	mg/L	02/08/2006							4610
Alkalinity, Total as CaCO3	mg/L	05/26/2006						2020	
Alkalinity, Total as CaCO3	mg/L	06/21/2006						1450	4660
Alkalinity, Total as CaCO3	mg/L	07/26/2006						2290	4250
Alkalinity, Total as CaCO3	mg/L	08/30/2006						3330	
Alkalinity, Total as CaCO3	mg/L	09/26/2006						2800	
Alkalinity, Total as CaCO3	mg/L	11/30/2006						2280	4670
Alkalinity, Total as CaCO3	mg/L	02/19/2007							5560
Alkalinity, Total as CaCO3	mg/L	05/31/2007						2090	
Alkalinity, Total as CaCO3	mg/L	06/26/2007						3240	3890
Alkalinity, Total as CaCO3	mg/L	07/31/2007						1970	4930
Alkalinity, Total as CaCO3	mg/L	08/31/2007						2900	
Alkalinity, Total as CaCO3	mg/L	09/28/2007						2260	
Alkalinity, Total as CaCO3	mg/L	11/29/2007							4450
Alkalinity, Total as CaCO3	mg/L	03/06/2008							5390
Alkalinity, Total as CaCO3	mg/L	05/15/2008						1780	
Alkalinity, Total as CaCO3	mg/L	06/30/2008						1330	4260
Alkalinity, Total as CaCO3	mg/L	07/31/2008						1520	4530
Alkalinity, Total as CaCO3	mg/L	08/28/2008						1850	
Alkalinity, Total as CaCO3	mg/L	09/30/2008						1200	
Alkalinity, Total as CaCO3	mg/L	11/28/2008							4180
Alkalinity, Total as CaCO3	mg/L	3/25/2009							

Parameter	Units	Date	Irrigation Manhole	Leachate FB #1	Leachate FB #2	Leachate Trip Blank	Pond Influent	Treated Leachate	Untreated Leachate
Alkalinity, Total as CaCO3	mg/L	5/1/2009							1750
Alkalinity, Total as CaCO3	mg/L	6/30/2009							1860
Alkalinity, Total as CaCO3	mg/L	7/29/2009							1590
Alkalinity, Total as CaCO3	mg/L	9/2/2009							1810
Alkalinity, Total as CaCO3	mg/L	12/1/2009							1780
Alkalinity, Total as CaCO3	mg/L	9/14/2010						1830	
Alkalinity, Total as CaCO3	mg/L	9/2/2010						2160	
Alkalinity, Total as CaCO3	mg/L	10/15/2010						1540	1860
Alkalinity, Total as CaCO3	mg/L	4/26/2010						1630	
Alkalinity, Total as CaCO3	mg/L	5/17/2010						1490	
Alkalinity, Total as CaCO3	mg/L	3/18/2010							2870
Alkalinity, Total as CaCO3	mg/L	6/29/2010						2100	4470
Alkalinity, Total as CaCO3	mg/L	7/27/2010						2540	1600
Alkalinity, Total as CaCO3	mg/L	5/11/2011							4350
Alkalinity, Total as CaCO3	mg/L	6/30/2011						2250	4040
Alkalinity, Total as CaCO3	mg/L	7/28/2011						1540	3980
Alkalinity, Total as CaCO3	mg/L	9/1/2011						1670	4700
Alkalinity, Total as CaCO3	mg/L	10/19/2011							1760
BOD	mg/L	06/28/1994						960	3330
BOD	mg/L	09/21/1994						705	1260
BOD	mg/L	10/19/1994						1560	1860
BOD	mg/L	11/14/1994						990	960
BOD	mg/L	04/24/1995						990	6100
BOD	mg/L	07/24/1995						530	4650
BOD	mg/L	09/14/1995						294	
BOD	mg/L	10/16/1995							12000
BOD	mg/L	01/10/1996							13200
BOD	mg/L	07/10/1996						830	7350
BOD	mg/L	09/18/1996						69	6370
BOD	mg/L	01/20/1997							6360
BOD	mg/L	07/23/1997						51	2390
BOD	mg/L	10/29/1997						1080	7120
BOD	mg/L	01/27/1998							2310
BOD	mg/L	05/29/1998						498	12600
BOD	mg/L	12/17/1998						232	496
BOD	mg/L	04/27/1999						4500	
BOD	mg/L	06/30/1999							3870
BOD	mg/L	07/21/1999						450	
BOD	mg/L	08/30/1999						1590	
BOD	mg/L	09/27/1999						8.1	1860
BOD	mg/L	05/05/2000						1970	4600
BOD	mg/L	06/29/2000						1590	
BOD	mg/L	07/25/2000						1560	8400
BOD	mg/L	08/22/2000						1770	
BOD	mg/L	09/21/2000						471	
BOD	mg/L	10/16/2000							2340
BOD	mg/L	01/03/2001							810
BOD	mg/L	05/25/2001						468	1710
BOD	mg/L	06/08/2001						457	
BOD	mg/L	07/30/2001						500	1710
BOD	mg/L	08/23/2001						343	
BOD	mg/L	09/28/2001						330	
BOD	mg/L	10/24/2001							690
BOD	mg/L	01/16/2002							129
BOD	mg/L	05/30/2002						39.7	
BOD	mg/L	07/18/2002						15.5	991
BOD	mg/L	08/19/2002						<2	
BOD	mg/L	09/27/2002						16	
BOD	mg/L	05/30/2003						32.5	
BOD	mg/L	06/25/2003						8.8	
BOD	mg/L	07/01/2003						12.9	730
BOD	mg/L	09/11/2003						460	
BOD	mg/L	10/07/2003							646
BOD	mg/L	04/05/2004							385
BOD	mg/L	06/08/2004						61.3	
BOD	mg/L	07/02/2004						19.7	871
BOD	mg/L	08/26/2004						47	
BOD	mg/L	09/23/2004						11	
BOD	mg/L	10/20/2004							521
BOD	mg/L	01/27/2005							1490
BOD	mg/L	04/06/2005							120
BOD	mg/L	05/31/2005						*40	
BOD	mg/L	06/16/2005						31	
BOD	mg/L	07/22/2005						30	
BOD	mg/L	08/26/2005						11	
BOD	mg/L	09/30/2005						66	*>244
BOD	mg/L	10/10/2005							274
BOD	mg/L	07/26/2006						97	78
BOD	mg/L	08/30/2006						104	
BOD	mg/L	09/26/2006						52	
BOD	mg/L	11/30/2006						< 30	170
BOD	mg/L	02/19/2007							134
BOD	mg/L	05/31/2007						35	
BOD	mg/L	06/26/2007						43	82
BOD	mg/L	07/31/2007						< 30	90

Parameter	Units	Date	Irrigation Manhole	Leachate FB #1	Leachate FB #2	Leachate Trip Blank	Pond Influent	Treated Leachate	Untreated Leachate
BOD	mg/L	08/31/2007						35	
BOD	mg/L	09/28/2007						< 30	
BOD	mg/L	11/29/2007							82
BOD	mg/L	03/06/2008							58
BOD	mg/L	05/15/2008						27	
BOD	mg/L	06/30/2008						9.7	113
BOD	mg/L	07/31/2008						16	317
BOD	mg/L	08/28/2008						36	
BOD	mg/L	09/30/2008						83	
BOD	mg/L	11/28/2008							61
BOD	mg/L	3/25/2009							
BOD	mg/L	5/1/2009							18
BOD	mg/L	6/30/2009							25
BOD	mg/L	7/29/2009							34
BOD	mg/L	9/2/2009							34
BOD	mg/L	12/1/2009							12
BOD	mg/L	9/14/2010						<120	
BOD	mg/L	9/2/2010						<26.6	
BOD	mg/L	10/15/2010						276	<60
BOD	mg/L	4/26/2010						16	
BOD	mg/L	5/17/2010						12	
BOD	mg/L	3/18/2010							65
BOD	mg/L	6/29/2010						<40	<100
BOD	mg/L	7/27/2010						164	113
BOD	mg/L	5/11/2011							329
BOD	mg/L	6/30/2011						31	92
BOD	mg/L	7/28/2011						<40	<51.4
BOD	mg/L	9/1/2011						<26.6	<94.8
BOD	mg/L	10/19/2011							<13.4
Cation-Anion Balance	%	06/28/1994						6.6	8.2
Cation-Anion Balance	%	09/21/1994						4.3	18
Cation-Anion Balance	%	10/19/1994						17.8	24.4
Cation-Anion Balance	%	11/14/1994						17.4	17.6
Cation-Anion Balance	%	04/24/1995						13.3	
Cation-Anion Balance	%	07/24/1995						5.1	
Cation-Anion Balance	%	09/14/1995						<0.1	
Cation-Anion Balance	%	10/16/1995							17.4
Cation-Anion Balance	%	01/10/1996							20.3
Cation-Anion Balance	%	07/10/1996						6.9	12
Cation-Anion Balance	%	09/18/1996						1.5	3.5
Cation-Anion Balance	%	01/20/1997							3.6
Cation-Anion Balance	%	07/23/1997						-1.3	7.8
Cation-Anion Balance	%	10/29/1997						2.5	11.7
Cation-Anion Balance	%	01/27/1998							5.8
Cation-Anion Balance	%	05/29/1998						8.1	10.4
Cation-Anion Balance	%	12/17/1998						6.2	-8.2
Cation-Anion Balance	%	04/27/1999						3.3	
Cation-Anion Balance	%	08/30/1999						19.7	
Cation-Anion Balance	%	09/27/1999						1.8	3.4
Cation-Anion Balance	%	05/05/2000						2.7	0.1
Cation-Anion Balance	%	06/29/2000						8.2	
Cation-Anion Balance	%	07/25/2000						14.4	1.4
Cation-Anion Balance	%	08/22/2000						3.9	
Cation-Anion Balance	%	09/21/2000						9.6	
Cation-Anion Balance	%	10/16/2000							17.8
Cation-Anion Balance	%	01/03/2001							17.9
Cation-Anion Balance	%	05/25/2001						1.1	23.1
Cation-Anion Balance	%	06/08/2001						9.8	
Cation-Anion Balance	%	07/30/2001						11.5	4.3
Cation-Anion Balance	%	08/23/2001						0.5	
Cation-Anion Balance	%	09/28/2001						16.3	
Cation-Anion Balance	%	10/24/2001							4.6
Cation-Anion Balance	%	01/16/2002							1.11
Cation-Anion Balance	%	04/03/2002							0.7
Cation-Anion Balance	%	05/30/2002						29	
Cation-Anion Balance	%	07/18/2002						1.7	3.3
Cation-Anion Balance	%	08/19/2002						0.91	
Cation-Anion Balance	%	09/27/2002						0.99	
Cation-Anion Balance	%	01/20/2003							2.2
Cation-Anion Balance	%	04/02/2003							2.2
Cation-Anion Balance	%	05/30/2003						1.5	
Cation-Anion Balance	%	06/25/2003						17.1	
Cation-Anion Balance	%	07/01/2003						0.9	1.3
Cation-Anion Balance	%	09/11/2003						<0.1	
Cation-Anion Balance	%	10/07/2003							4.7
Cation-Anion Balance	%	04/05/2004							5.1
Cation-Anion Balance	%	06/08/2004						8.4	
Cation-Anion Balance	%	07/02/2004						6.1	5.9
Cation-Anion Balance	%	08/26/2004						2.3	
Cation-Anion Balance	%	09/23/2004						3.4	
Cation-Anion Balance	%	10/20/2004							7.9
Cation-Anion Balance	%	01/27/2005							3
Cation-Anion Balance	%	04/06/2005							0.7
Cation-Anion Balance	%	05/31/2005						3.4	
Cation-Anion Balance	%diff	06/16/2005						4	

Parameter	Units	Date	Irrigation Manhole	Leachate FB #1	Leachate FB #2	Leachate Trip Blank	Pond Influent	Treated Leachate	Untreated Leachate
Cation-Anion Balance	%diff	07/22/2005						3.2	
Cation-Anion Balance	%diff	08/26/2005						2.4	
Cation-Anion Balance	%diff	09/30/2005						4.3	6.1
Cation-Anion Balance	%diff	10/10/2005							2.5
Cation-Anion Balance	%diff	02/08/2006							<0.1
Cation-Anion Balance	%diff	05/26/2006						6.5	
Cation-Anion Balance	%diff	06/21/2006						2	0.1
Cation-Anion Balance	%	07/26/2006						8.5	2.1
Cation-Anion Balance	%	08/30/2006						3.9	
Cation-Anion Balance	%	09/26/2006						18	
Cation-Anion Balance	%	11/30/2006						< 1	< 1
Cation-Anion Balance	%	02/19/2007							5
Cation-Anion Balance	%	05/31/2007						2.6	
Cation-Anion Balance	%	06/26/2007						0.3	9.7
Cation-Anion Balance	%	07/31/2007						6.3	6.1
Cation-Anion Balance	%	08/31/2007						4.2	
Cation-Anion Balance	%	09/28/2007						3.5	
Cation-Anion Balance	%	11/29/2007							2.2
Cation-Anion Balance	%	03/06/2008							8.1
Cation-Anion Balance	%	05/15/2008						6.8	
Cation-Anion Balance	%	06/30/2008						5.5	3.8
Cation-Anion Balance	%	07/31/2008						2.1	1.6
Cation-Anion Balance	%	08/28/2008						1.4	
Cation-Anion Balance	%	09/30/2008						12.3	
Cation-Anion Balance	%	11/28/2008							4.1
Cation-Anion Balance	%	3/25/2009							
Cation-Anion Balance	%	5/1/2009							5
Cation-Anion Balance	%	6/30/2009							1.3
Cation-Anion Balance	%	7/29/2009							1.1
Cation-Anion Balance	%	9/2/2009							3.1
Cation-Anion Balance	%	12/1/2009							3.5
Cation-Anion Balance	%	9/14/2010						1.3	
Cation-Anion Balance	%	9/2/2010						0.7	
Cation-Anion Balance	%	10/15/2010						4.6	3.4
Cation-Anion Balance	%	4/26/2010						2	
Cation-Anion Balance	%	5/17/2010						0.4	
Cation-Anion Balance	%	3/18/2010							3.4
Cation-Anion Balance	%	6/29/2010						2.9	4.3
Cation-Anion Balance	%	7/27/2010						0.9	1.5
Cation-Anion Balance	%	5/11/2011							0.5
Cation-Anion Balance	%	6/30/2011						1	1.3
Cation-Anion Balance	%	7/28/2011						0.7	1.3
Cation-Anion Balance	%	9/1/2011						2.2	10.6
Cation-Anion Balance	%	10/19/2011							9.3
Chloride	mg/L	06/28/1994						108	464
Chloride	mg/L	09/21/1994						110	180
Chloride	mg/L	10/19/1994						186	163
Chloride	mg/L	11/14/1994						187	177
Chloride	mg/L	04/24/1995						176	518
Chloride	mg/L	07/24/1995						169	410
Chloride	mg/L	09/14/1995						213	
Chloride	mg/L	10/16/1995							637
Chloride	mg/L	01/10/1996							955
Chloride	mg/L	07/10/1996						237	620
Chloride	mg/L	09/18/1996						239	846
Chloride	mg/L	01/20/1997							951
Chloride	mg/L	07/23/1997						226	508
Chloride	mg/L	10/29/1997						451	1020
Chloride	mg/L	01/27/1998							1070
Chloride	mg/L	05/29/1998						505	985
Chloride	mg/L	12/17/1998						839	1200
Chloride	mg/L	04/27/1999						768	
Chloride	mg/L	06/30/1999							514
Chloride	mg/L	07/21/1999						66.5	
Chloride	mg/L	08/30/1999						67.7	
Chloride	mg/L	09/27/1999						5.5	664
Chloride	mg/L	05/05/2000						763	1480
Chloride	mg/L	06/29/2000						690	
Chloride	mg/L	07/25/2000						387	930
Chloride	mg/L	08/22/2000						852	
Chloride	mg/L	09/21/2000						770	
Chloride	mg/L	10/16/2000							106
Chloride	mg/L	01/03/2001							850
Chloride	mg/L	05/25/2001						769	652
Chloride	mg/L	06/08/2001						771	
Chloride	mg/L	07/30/2001						800	520
Chloride	mg/L	08/23/2001						772	
Chloride	mg/L	09/28/2001						751	
Chloride	mg/L	10/24/2001							747
Chloride	mg/L	01/16/2002							1060
Chloride	mg/L	04/03/2002							1040
Chloride	mg/L	05/30/2002						661	
Chloride	mg/L	07/18/2002						637	918
Chloride	mg/L	08/19/2002						79.8	
Chloride	mg/L	09/27/2002						470	

Parameter	Units	Date	Irrigation Manhole	Leachate FB #1	Leachate FB #2	Leachate Trip Blank	Pond Influent	Treated Leachate	Untreated Leachate
Chloride	mg/L	11/01/2002							359
Chloride	mg/L	01/20/2003							1160
Chloride	mg/L	04/02/2003							1220
Chloride	mg/L	05/30/2003						560	
Chloride	mg/L	06/25/2003						<0.5	
Chloride	mg/L	07/01/2003						514	1060
Chloride	mg/L	09/11/2003						623	
Chloride	mg/L	10/07/2003							1000
Chloride	mg/L	04/05/2004							1080
Chloride	mg/L	06/08/2004						574	
Chloride	mg/L	07/02/2004						457	935
Chloride	mg/L	08/26/2004						698	
Chloride	mg/L	09/23/2004						498	
Chloride	mg/L	10/20/2004							905
Chloride	mg/L	01/27/2005							1300
Chloride	mg/L	04/06/2005							161
Chloride	mg/L	05/31/2005						622	
Chloride	mg/L	06/16/2005						496	
Chloride	mg/L	07/22/2005						494	
Chloride	mg/L	08/26/2005						5740	
Chloride	mg/L	09/30/2005						553	1410
Chloride	mg/L	10/10/2005							1440
Chloride	mg/L	02/08/2006							1130
Chloride	mg/L	05/26/2006						487	
Chloride	mg/L	06/21/2006						505	750
Chloride	mg/L	07/26/2006						566	917
Chloride	mg/L	08/30/2006						807	
Chloride	mg/L	09/26/2006						< 0.5	
Chloride	mg/L	11/30/2006						739	1540
Chloride	mg/L	02/19/2007							1500
Chloride	mg/L	05/31/2007						699	
Chloride	mg/L	06/26/2007						857	1890
Chloride	mg/L	07/31/2007						748	1330
Chloride	mg/L	08/31/2007						870	
Chloride	mg/L	09/28/2007						469	
Chloride	mg/L	11/29/2007							1120
Chloride	mg/L	03/06/2008							1360
Chloride	mg/L	05/15/2008						798	
Chloride	mg/L	06/30/2008						623	1210
Chloride	mg/L	07/31/2008						606	1290
Chloride	mg/L	08/28/2008						738	
Chloride	mg/L	09/30/2008						675	
Chloride	mg/L	11/28/2008							1280
Chloride	mg/L	3/25/2009							
Chloride	mg/L	5/1/2009							688
Chloride	mg/L	6/30/2009							653
Chloride	mg/L	7/29/2009							611
Chloride	mg/L	9/2/2009							667
Chloride	mg/L	12/1/2009							695
Chloride	mg/L	9/14/2010						828	
Chloride	mg/L	9/2/2010						872	
Chloride	mg/L	10/15/2010						773	828
Chloride	mg/L	4/26/2010						642	
Chloride	mg/L	5/17/2010						655	
Chloride	mg/L	3/18/2010							637
Chloride	mg/L	6/29/2010						792	1580
Chloride	mg/L	7/27/2010						857	376
Chloride	mg/L	5/11/2011							1400
Chloride	mg/L	6/30/2011						834	1430
Chloride	mg/L	7/28/2011						760	1120
Chloride	mg/L	9/1/2011						790	1700
Chloride	mg/L	10/19/2011							937
COD	mg/L	06/28/1994						1470	8965
COD	mg/L	09/21/1994						864	1426
COD	mg/L	10/19/1994						2180	2772
COD	mg/L	11/14/1994						2510	2438
COD	mg/L	04/24/1995						1710	11860
COD	mg/L	07/24/1995						867	7800
COD	mg/L	09/14/1995						417	
COD	mg/L	10/16/1995							14880
COD	mg/L	01/10/1996							18800
COD	mg/L	07/10/1996						1195	9150
COD	mg/L	09/18/1996						303	8900
COD	mg/L	01/20/1997							7760
COD	mg/L	07/23/1997						201	9920
COD	mg/L	10/29/1997						1350	10240
COD	mg/L	01/27/1998							4790
COD	mg/L	05/29/1998						3450	16500
COD	mg/L	12/17/1998						5020	750
COD	mg/L	04/27/1999						1870	
COD	mg/L	06/30/1999							5850
COD	mg/L	07/21/1999						2890	
COD	mg/L	08/30/1999						3210	
COD	mg/L	09/27/1999						75	2560
COD	mg/L	05/05/2000						2560	1130

Parameter	Units	Date	Irrigation Manhole	Leachate FB #1	Leachate FB #2	Leachate Trip Blank	Pond Influent	Treated Leachate	Untreated Leachate
COD	mg/L	06/29/2000						222	
COD	mg/L	07/25/2000						1130	7620
COD	mg/L	08/22/2000						1870	
COD	mg/L	09/21/2000						6380	
COD	mg/L	10/16/2000							10000
COD	mg/L	01/03/2001							3530
COD	mg/L	05/25/2001						1500	4440
COD	mg/L	06/08/2001						2220	
COD	mg/L	07/30/2001						750	1500
COD	mg/L	08/23/2001						914	
COD	mg/L	09/28/2001						927	
COD	mg/L	10/24/2001							1310
COD	mg/L	01/16/2002							638
COD	mg/L	05/30/2002						320	
COD	mg/L	07/18/2002						258	1500
COD	mg/L	08/19/2002						7.2	
COD	mg/L	09/27/2002						195	
COD	mg/L	05/30/2003						210	
COD	mg/L	06/25/2003						160	
COD	mg/L	07/01/2003						201	30.2
COD	mg/L	09/11/2003						910	
COD	mg/L	10/07/2003							1080
COD	mg/L	04/05/2004							970
COD	mg/L	06/08/2004						320	
COD	mg/L	07/02/2004						210	1880
COD	mg/L	08/26/2004						340	
COD	mg/L	09/23/2004						191	
COD	mg/L	10/20/2004							1250
COD	mg/L	01/27/2005							2150
COD	mg/L	04/06/2005							339
COD	mg/L	05/31/2005						188	
COD	mg/L	06/16/2005						238	
COD	mg/L	07/22/2005						177	
COD	mg/L	08/26/2005						219	
COD	mg/L	09/30/2005						131	1010
COD	mg/L	10/10/2005							1040
COD	mg/L	07/26/2006						70	1250
COD	mg/L	08/30/2006						730	
COD	mg/L	09/26/2006						1020	
COD	mg/L	11/30/2006						263	986
COD	mg/L	02/19/2007							950
COD	mg/L	05/31/2007						1360	
COD	mg/L	06/26/2007						1230	1480
COD	mg/L	07/31/2007						1130	2310
COD	mg/L	08/31/2007						10250	
COD	mg/L	09/28/2007						1040	
COD	mg/L	11/29/2007							2330
COD	mg/L	03/06/2008							2554
COD	mg/L	05/15/2008						480	
COD	mg/L	06/30/2008						469	2400
COD	mg/L	07/31/2008						484	1710
COD	mg/L	08/28/2008						482	
COD	mg/L	09/30/2008						544	
COD	mg/L	11/28/2008							2360
COD	mg/L	3/25/2009							
COD	mg/L	5/1/2009							230
COD	mg/L	6/30/2009							295
COD	mg/L	7/29/2009							246
COD	mg/L	9/2/2009							363
COD	mg/L	12/1/2009							326
COD	mg/L	9/14/2010						491	
COD	mg/L	9/2/2010						642	
COD	mg/L	10/15/2010						847	378
COD	mg/L	4/26/2010						448	
COD	mg/L	5/17/2010						418	
COD	mg/L	3/18/2010							558
COD	mg/L	6/29/2010						449	1030
COD	mg/L	7/27/2010						614	396
COD	mg/L	5/11/2011							1870
COD	mg/L	6/30/2011						495	945
COD	mg/L	7/28/2011						354	648
COD	mg/L	9/1/2011						362	1090
COD	mg/L	10/19/2011							382
Conductivity, Specific	umhos/cm	06/28/1994						1584	6380
Conductivity, Specific	umhos/cm	09/21/1994	2350				9350	1708	2580
Conductivity, Specific	umhos/cm	10/19/1994						2870	2370
Conductivity, Specific	umhos/cm	11/14/1994						3080	3060
Conductivity, Specific	umhos/cm	04/24/1995						2240	8150
Conductivity, Specific	umhos/cm	07/24/1995						2070	6840
Conductivity, Specific	umhos/cm	09/14/1995						2190	
Conductivity, Specific	umhos/cm	10/16/1995							8880
Conductivity, Specific	umhos/cm	01/10/1996							11220
Conductivity, Specific	umhos/cm	07/10/1996						2610	8160
Conductivity, Specific	umhos/cm	09/18/1996						2460	10220
Conductivity, Specific	umhos/cm	01/20/1997							12010

Parameter	Units	Date	Irrigation Manhole	Leachate FB #1	Leachate FB #2	Leachate Trip Blank	Pond Influent	Treated Leachate	Untreated Leachate
Conductivity, Specific	umhos/cm	07/23/1997						2280	6930
Conductivity, Specific	umhos/cm	10/29/1997						5380	14800
Conductivity, Specific	umhos/cm	01/27/1998							14400
Conductivity, Specific	umhos/cm	05/29/1998						5820	13200
Conductivity, Specific	umhos/cm	12/17/1998						11000	9000
Conductivity, Specific	umhos/cm	04/27/1999						6800	
Conductivity, Specific	umhos/cm	06/30/1999							5980
Conductivity, Specific	umhos/cm	07/21/1999						4420	
Conductivity, Specific	umhos/cm	05/05/2000						6940	10300
Conductivity, Specific	umhos/cm	06/29/2000						5830	
Conductivity, Specific	umhos/cm	07/25/2000						7420	15030
Conductivity, Specific	umhos/cm	08/22/2000						6370	
Conductivity, Specific	umhos/cm	09/21/2000						6422	
Conductivity, Specific	umhos/cm	10/16/2000							10800
Conductivity, Specific	umhos/cm	01/03/2001							6460
Conductivity, Specific	umhos/cm	05/25/2001						6250	
Conductivity, Specific	umhos/cm	06/08/2001						6040	
Conductivity, Specific	umhos/cm	07/30/2001						6550	7010
Conductivity, Specific	umhos/cm	08/23/2001						5840	
Conductivity, Specific	umhos/cm	09/28/2001						6240	
Conductivity, Specific	umhos/cm	11/29/2007							10775
Nitrogen, Ammonia	mg/L	06/28/1994						6.01	49.4
Nitrogen, Ammonia	mg/L	09/21/1994						4.75	10.4
Nitrogen, Ammonia	mg/L	10/19/1994						20.3	10.4
Nitrogen, Ammonia	mg/L	11/14/1994						27.7	24.7
Nitrogen, Ammonia	mg/L	04/24/1995						22.1	131
Nitrogen, Ammonia	mg/L	07/24/1995						7.25	44.6
Nitrogen, Ammonia	mg/L	09/14/1995						18.7	
Nitrogen, Ammonia	mg/L	10/16/1995							178
Nitrogen, Ammonia	mg/L	01/10/1996							591
Nitrogen, Ammonia	mg/L	07/10/1996						32.9	133
Nitrogen, Ammonia	mg/L	09/18/1996						25.4	191
Nitrogen, Ammonia	mg/L	01/20/1997							403
Nitrogen, Ammonia	mg/L	07/23/1997						10.3	136
Nitrogen, Ammonia	mg/L	10/29/1997						0.01	0.01
Nitrogen, Ammonia	mg/L	01/27/1998							500
Nitrogen, Ammonia	mg/L	05/27/1998						134	461
Nitrogen, Ammonia	mg/L	12/17/1998						208	726
Nitrogen, Ammonia	mg/L	04/27/1999						173	
Nitrogen, Ammonia	mg/L	06/30/1999							173
Nitrogen, Ammonia	mg/L	07/21/1999						145	
Nitrogen, Ammonia	mg/L	08/30/1999						117	
Nitrogen, Ammonia	mg/L	09/27/1999						11	181
Nitrogen, Ammonia	mg/L	05/05/2000						103	371
Nitrogen, Ammonia	mg/L	06/29/2000						200	
Nitrogen, Ammonia	mg/L	07/25/2000						164	68
Nitrogen, Ammonia	mg/L	08/22/2000						215	
Nitrogen, Ammonia	mg/L	09/21/2000						180	
Nitrogen, Ammonia	mg/L	10/16/2000							556
Nitrogen, Ammonia	mg/L	01/03/2001							172
Nitrogen, Ammonia	mg/L	05/25/2001						164	272
Nitrogen, Ammonia	mg/L	06/08/2001						137	
Nitrogen, Ammonia	mg/L	07/30/2001						140	266
Nitrogen, Ammonia	mg/L	08/23/2001						117	
Nitrogen, Ammonia	mg/L	09/28/2001						0.16	
Nitrogen, Ammonia	mg/L	10/24/2001							364
Nitrogen, Ammonia	mg/L	01/16/2002							618
Nitrogen, Ammonia	mg/L	04/03/2002							864
Nitrogen, Ammonia	mg/L	05/30/2002						113	
Nitrogen, Ammonia	mg/L	07/18/2002						90	342
Nitrogen, Ammonia	mg/L	11/01/2002							88.8
Nitrogen, Ammonia	mg/L	01/20/2003							540
Nitrogen, Ammonia	mg/L	04/02/2003							541
Nitrogen, Ammonia	mg/L	05/30/2003						68.5	
Nitrogen, Ammonia	mg/L	06/25/2003						20.4	
Nitrogen, Ammonia	mg/L	07/01/2003						20.4	661
Nitrogen, Ammonia	mg/L	09/11/2003						106	
Nitrogen, Ammonia	mg/L	10/07/2003							494
Nitrogen, Ammonia	mg/L	04/05/2004							455
Nitrogen, Ammonia	mg/L	06/08/2004						106	
Nitrogen, Ammonia	mg/L	07/02/2004						44.2	136
Nitrogen, Ammonia	mg/L	08/26/2004						121	
Nitrogen, Ammonia	mg/L	09/23/2004						94.4	
Nitrogen, Ammonia	mg/L	10/20/2004							297
Nitrogen, Ammonia	mg/L	01/27/2005							551
Nitrogen, Ammonia	mg/L	04/06/2005							55.5
Nitrogen, Ammonia	mg/L	05/31/2005						94.5	
Nitrogen, Ammonia	mg/L	06/16/2005						116	
Nitrogen, Ammonia	mg/L	07/22/2005						81.6	
Nitrogen, Ammonia	mg/L	08/26/2005						78.3	
Nitrogen, Ammonia	mg/L	09/30/2005						58.6	560
Nitrogen, Ammonia	mg/L	10/10/2005							686
Nitrogen, Ammonia	mg/L	07/26/2006						100	272
Nitrogen, Ammonia	mg/L	08/30/2006						250	
Nitrogen, Ammonia	mg/L	09/26/2006						246	

Parameter	Units	Date	Irrigation Manhole	Leachate FB #1	Leachate FB #2	Leachate Trip Blank	Pond Influent	Treated Leachate	Untreated Leachate
Nitrogen, Ammonia	mg/L	11/30/2006						147	786
Nitrogen, Ammonia	mg/L	02/19/2007							652
Nitrogen, Ammonia	mg/L	05/31/2007						166	
Nitrogen, Ammonia	mg/L	06/26/2007						323	507
Nitrogen, Ammonia	mg/L	07/31/2007						68	560
Nitrogen, Ammonia	mg/L	08/31/2007						178	
Nitrogen, Ammonia	mg/L	09/28/2007						45.6	
Nitrogen, Ammonia	mg/L	11/29/2007							497
Nitrogen, Ammonia	mg/L	03/06/2008							594
Nitrogen, Ammonia	mg/L	05/15/2008						123	
Nitrogen, Ammonia	mg/L	06/30/2008						59	391
Nitrogen, Ammonia	mg/L	07/31/2008						41.2	556
Nitrogen, Ammonia	mg/L	08/28/2008						53.1	
Nitrogen, Ammonia	mg/L	09/30/2008						54.2	
Nitrogen, Ammonia	mg/L	11/28/2008							487
Nitrogen, Ammonia	mg/L	3/25/2009							
Nitrogen, Ammonia	mg/L	5/1/2009							58.4
Nitrogen, Ammonia	mg/L	6/30/2009							153
Nitrogen, Ammonia	mg/L	7/29/2009							58.3
Nitrogen, Ammonia	mg/L	9/2/2009							90.7
Nitrogen, Ammonia	mg/L	12/1/2009							98.3
Nitrogen, Ammonia	mg/L	9/14/2010						72.7	
Nitrogen, Ammonia	mg/L	9/2/2010						126	
Nitrogen, Ammonia	mg/L	10/15/2010						9.28	112
Nitrogen, Ammonia	mg/L	4/26/2010						61.7	
Nitrogen, Ammonia	mg/L	5/17/2010						38.6	
Nitrogen, Ammonia	mg/L	3/18/2010							248
Nitrogen, Ammonia	mg/L	6/29/2010						131	614
Nitrogen, Ammonia	mg/L	7/27/2010						190	197
Nitrogen, Ammonia	mg/L	5/11/2011							523
Nitrogen, Ammonia	mg/L	6/30/2011						173	627
Nitrogen, Ammonia	mg/L	7/28/2011						26.8	497
Nitrogen, Ammonia	mg/L	9/1/2011						49.7	394
Nitrogen, Ammonia	mg/L	10/19/2011							174
Nitrogen, Nitrate+Nitrite	mg/L	06/28/1994						0.2	0.23
Nitrogen, Nitrate+Nitrite	mg/L	09/21/1994						BDL	BDL
Nitrogen, Nitrate+Nitrite	mg/L	10/19/1994						BDL	BDL
Nitrogen, Nitrate+Nitrite	mg/L	11/14/1994						BDL	BDL
Nitrogen, Nitrate+Nitrite	mg/L	04/24/1995						BDL	2.66
Nitrogen, Nitrate+Nitrite	mg/L	07/24/1995						1	BDL
Nitrogen, Nitrate+Nitrite	mg/L	09/14/1995						BDL	
Nitrogen, Nitrate+Nitrite	mg/L	10/16/1995							2.19
Nitrogen, Nitrate+Nitrite	mg/L	01/10/1996							<0.10
Nitrogen, Nitrate+Nitrite	mg/L	07/10/1996						BDL	BDL
Nitrogen, Nitrate+Nitrite	mg/L	09/18/1996						<0.10	<0.10
Nitrogen, Nitrate+Nitrite	mg/L	01/20/1997							<0.10
Nitrogen, Nitrate+Nitrite	mg/L	07/23/1997						BDL	BDL
Nitrogen, Nitrate+Nitrite	mg/L	10/29/1997						<0.10	<0.10
Nitrogen, Nitrate+Nitrite	mg/L	01/27/1998							<0.10
Nitrogen, Nitrate+Nitrite	mg/L	05/29/1998						0.51	0.28
Nitrogen, Nitrate+Nitrite	mg/L	12/17/1998						<0.10	0.18
Nitrogen, Nitrate+Nitrite	mg/L	04/27/1999						5.11	
Nitrogen, Nitrate+Nitrite	mg/L	06/30/1999							BDL
Nitrogen, Nitrate+Nitrite	mg/L	07/21/1999						BDL	
Nitrogen, Nitrate+Nitrite	mg/L	08/30/1999						BDL	
Nitrogen, Nitrate+Nitrite	mg/L	09/27/1999						BDL	BDL
Nitrogen, Nitrate+Nitrite	mg/L	05/05/2000						BDL	BDL
Nitrogen, Nitrate+Nitrite	mg/L	06/29/2000						BDL	
Nitrogen, Nitrate+Nitrite	mg/L	07/25/2000						*<0.5	*<1
Nitrogen, Nitrate+Nitrite	mg/L	08/22/2000						0.15	
Nitrogen, Nitrate+Nitrite	mg/L	09/21/2000						BDL	
Nitrogen, Nitrate+Nitrite	mg/L	10/16/2000							*<1
Nitrogen, Nitrate+Nitrite	mg/L	01/03/2001							BDL
Nitrogen, Nitrate+Nitrite	mg/L	05/25/2001						0.3	<0.1
Nitrogen, Nitrate+Nitrite	mg/L	06/08/2001						0.2	
Nitrogen, Nitrate+Nitrite	mg/L	07/30/2001						0.39	<0.1
Nitrogen, Nitrate+Nitrite	mg/L	08/23/2001						<0.1	
Nitrogen, Nitrate+Nitrite	mg/L	09/28/2001						<0.1	
Nitrogen, Nitrate+Nitrite	mg/L	10/24/2001							<1.0
Nitrogen, Nitrate+Nitrite	mg/L	01/16/2002							<0.1
Nitrogen, Nitrate+Nitrite	mg/L	04/03/2002							0.1
Nitrogen, Nitrate+Nitrite	mg/L	05/30/2002						<0.1	
Nitrogen, Nitrate+Nitrite	mg/L	07/18/2002						<0.1	<0.1
Nitrogen, Nitrate+Nitrite	mg/L	08/19/2002						0.4	
Nitrogen, Nitrate+Nitrite	mg/L	09/27/2002						<0.1	
Nitrogen, Nitrate+Nitrite	mg/L	11/01/2002							<0.1
Nitrogen, Nitrate+Nitrite	mg/L	01/20/2003							<0.1
Nitrogen, Nitrate+Nitrite	mg/L	04/02/2003							0.12
Nitrogen, Nitrate+Nitrite	mg/L	05/30/2003						0.1	
Nitrogen, Nitrate+Nitrite	mg/L	06/25/2003						<0.1	
Nitrogen, Nitrate+Nitrite	mg/L	07/01/2003						0.5	0.16
Nitrogen, Nitrate+Nitrite	mg/L	09/11/2003						<0.1	
Nitrogen, Nitrate+Nitrite	mg/L	10/07/2003							<0.1
Nitrogen, Nitrate+Nitrite	mg/L	04/05/2004							0.12
Nitrogen, Nitrate+Nitrite	mg/L	06/08/2004						<0.1	

Parameter	Units	Date	Irrigation Manhole	Leachate FB #1	Leachate FB #2	Leachate Trip Blank	Pond Influent	Treated Leachate	Untreated Leachate
Nitrogen, Nitrate+Nitrite	mg/L	07/02/2004						<0.1	<0.1
Nitrogen, Nitrate+Nitrite	mg/L	08/26/2004						0.24	
Nitrogen, Nitrate+Nitrite	mg/L	09/23/2004						0.65	
Nitrogen, Nitrate+Nitrite	mg/L	10/20/2004							0.34
Nitrogen, Nitrate+Nitrite	mg/L	01/27/2005							<0.1
Nitrogen, Nitrate+Nitrite	mg/L	04/06/2005							0.45
Nitrogen, Nitrate+Nitrite	mg/L	05/31/2005						0.91	
Nitrogen, Nitrate+Nitrite	mg/L	06/16/2005						1.2	
Nitrogen, Nitrate+Nitrite	mg/L	07/22/2005						0.12	
Nitrogen, Nitrate+Nitrite	mg/L	08/26/2005						0.38	
Nitrogen, Nitrate+Nitrite	mg/L	09/30/2005						0.18	0.17
Nitrogen, Nitrate+Nitrite	mg/L	10/10/2005							<0.1
Nitrogen, Nitrate+Nitrite	mg/L	02/08/2006							0.26
Nitrogen, Nitrate+Nitrite	mg/L	05/26/2006						2	
Nitrogen, Nitrate+Nitrite	mg/L	06/21/2006						<0.1	0.11
Nitrogen, Nitrate+Nitrite	mg/L	07/26/2006						< 0.1	< 0.1
Nitrogen, Nitrate+Nitrite	mg/L	08/30/2006						< 0.1	
Nitrogen, Nitrate+Nitrite	mg/L	09/26/2006						0.12	
Nitrogen, Nitrate+Nitrite	mg/L	11/30/2006						0.24	< 0.1
Nitrogen, Nitrate+Nitrite	mg/L	02/19/2007							< 0.1
Nitrogen, Nitrate+Nitrite	mg/L	05/31/2007						< 0.1	
Nitrogen, Nitrate+Nitrite	mg/L	06/26/2007						0.14	0.16
Nitrogen, Nitrate+Nitrite	mg/L	07/31/2007						< 0.1	< 0.1
Nitrogen, Nitrate+Nitrite	mg/L	08/31/2007						0.14	
Nitrogen, Nitrate+Nitrite	mg/L	09/28/2007						0.14	
Nitrogen, Nitrate+Nitrite	mg/L	11/29/2007							<0.1
Nitrogen, Nitrate+Nitrite	mg/L	03/06/2008							< 0.1
Nitrogen, Nitrate+Nitrite	mg/L	05/15/2008						< 0.1	
Nitrogen, Nitrate+Nitrite	mg/L	06/30/2008						0.25	< 0.1
Nitrogen, Nitrate+Nitrite	mg/L	07/31/2008						< 0.1	< 0.1
Nitrogen, Nitrate+Nitrite	mg/L	08/28/2008						13	
Nitrogen, Nitrate+Nitrite	mg/L	09/30/2008						13.5	
Nitrogen, Nitrate+Nitrite	mg/L	11/28/2008							< 0.1
Nitrogen, Nitrate+Nitrite	mg/L	3/25/2009							
Nitrogen, Nitrate+Nitrite	mg/L	5/1/2009							0.67
Nitrogen, Nitrate+Nitrite	mg/L	6/30/2009							0.48
Nitrogen, Nitrate+Nitrite	mg/L	7/29/2009							< 0.1
Nitrogen, Nitrate+Nitrite	mg/L	9/2/2009							< 0.1
Nitrogen, Nitrate+Nitrite	mg/L	12/1/2009							<0.1
Nitrogen, Nitrate+Nitrite	mg/L	9/14/2010						14.8	
Nitrogen, Nitrate+Nitrite	mg/L	9/2/2010						<0.1	
Nitrogen, Nitrate+Nitrite	mg/L	10/15/2010						0.13	2.8
Nitrogen, Nitrate+Nitrite	mg/L	4/26/2010						2.48	
Nitrogen, Nitrate+Nitrite	mg/L	5/17/2010						4.16	
Nitrogen, Nitrate+Nitrite	mg/L	5/18/2010						3.72	
Nitrogen, Nitrate+Nitrite	mg/L	5/22/2010						2.31	
Nitrogen, Nitrate+Nitrite	mg/L	7/7/2010						1.16	
Nitrogen, Nitrate+Nitrite	mg/L	3/18/2010							<0.1
Nitrogen, Nitrate+Nitrite	mg/L	6/29/2010						<0.1	<0.1
Nitrogen, Nitrate+Nitrite	mg/L	7/27/2010						<0.1	0.15
Nitrogen, Nitrate+Nitrite	mg/L	5/11/2011							3.29
Nitrogen, Nitrate+Nitrite	mg/L	6/30/2011						<0.1	<0.1
Nitrogen, Nitrate+Nitrite	mg/L	7/28/2011						15.6	0.26
Nitrogen, Nitrate+Nitrite	mg/L	9/1/2011						13.4	0.12
Nitrogen, Nitrate+Nitrite	mg/L	10/19/2011							2.43
Nitrogen, Total Kjeldahl	mg/L	09/21/1994						12.3	22.1
Nitrogen, Total Kjeldahl	mg/L	10/19/1994						30.4	26.7
Nitrogen, Total Kjeldahl	mg/L	11/14/1994						44	42
Nitrogen, Total Kjeldahl	mg/L	04/24/1995						30.7	
Nitrogen, Total Kjeldahl	mg/L	07/24/1995						26.7	
Nitrogen, Total Kjeldahl	mg/L	09/14/1995						29	
Nitrogen, Total Kjeldahl	mg/L	07/10/1996						38	
Nitrogen, Total Kjeldahl	mg/L	07/23/1997						19	
Nitrogen, Total Kjeldahl	mg/L	10/29/1997						0.6	
Nitrogen, Total Kjeldahl	mg/L	04/27/1999						155	
Nitrogen, Total Kjeldahl	mg/L	07/21/1999						150	
Nitrogen, Total Kjeldahl	mg/L	08/30/1999						123	
Nitrogen, Total Kjeldahl	mg/L	09/27/1999						12.7	162
Nitrogen, Total Kjeldahl	mg/L	05/05/2000						160	
Nitrogen, Total Kjeldahl	mg/L	06/29/2000						168	
Nitrogen, Total Kjeldahl	mg/L	07/25/2000						176	
Nitrogen, Total Kjeldahl	mg/L	08/22/2000						193	
Nitrogen, Total Kjeldahl	mg/L	09/21/2000						174	
Nitrogen, Total Kjeldahl	mg/L	05/25/2001						169	
Nitrogen, Total Kjeldahl	mg/L	06/08/2001						172	
Nitrogen, Total Kjeldahl	mg/L	07/30/2001						190	
Nitrogen, Total Kjeldahl	mg/L	08/23/2001						142	
Nitrogen, Total Kjeldahl	mg/L	09/28/2001						152	
Nitrogen, Total Kjeldahl	mg/L	05/30/2002						113	
Nitrogen, Total Kjeldahl	mg/L	07/18/2002						75.8	300
Nitrogen, Total Kjeldahl	mg/L	08/19/2002						1	
Nitrogen, Total Kjeldahl	mg/L	09/27/2002						48	
Nitrogen, Total Kjeldahl	mg/L	05/30/2003						71.4	
Nitrogen, Total Kjeldahl	mg/L	06/25/2003						33.5	
Nitrogen, Total Kjeldahl	mg/L	09/11/2003						115	

Parameter	Units	Date	Irrigation Manhole	Leachate FB #1	Leachate FB #2	Leachate Trip Blank	Pond Influent	Treated Leachate	Untreated Leachate
Nitrogen, Total Kjeldahl	mg/L	10/07/2003							496
Nitrogen, Total Kjeldahl	mg/L	06/08/2004						110	
Nitrogen, Total Kjeldahl	mg/L	07/02/2004						52.5	62.2
Nitrogen, Total Kjeldahl	mg/L	08/26/2004						128	
Nitrogen, Total Kjeldahl	mg/L	09/23/2004						95.4	
Nitrogen, Total Kjeldahl	mg/L	01/27/2005							564
Nitrogen, Total Kjeldahl	mg/L	05/31/2005						98.9	
Nitrogen, Total Kjeldahl	mg/L	06/16/2005						112	
Nitrogen, Total Kjeldahl	mg/L	07/22/2005						13.9	
Nitrogen, Total Kjeldahl	mg/L	08/26/2005						101	
Nitrogen, Total Kjeldahl	mg/L	09/30/2005						16	125
Nitrogen, Total Kjeldahl	mg/L	07/26/2006						122	635
Nitrogen, Total Kjeldahl	mg/L	08/30/2006						259	
Nitrogen, Total Kjeldahl	mg/L	09/26/2006						211	
Nitrogen, Total Kjeldahl	mg/L	11/30/2006						100	571
Nitrogen, Total Kjeldahl	mg/L	02/19/2007							656
Nitrogen, Total Kjeldahl	mg/L	05/31/2007						194	
Nitrogen, Total Kjeldahl	mg/L	06/26/2007						285	488
Nitrogen, Total Kjeldahl	mg/L	07/31/2007						57.7	621
Nitrogen, Total Kjeldahl	mg/L	08/31/2007						177	
Nitrogen, Total Kjeldahl	mg/L	09/28/2007						60.1	
Nitrogen, Total Kjeldahl	mg/L	11/29/2007							554
Nitrogen, Total Kjeldahl	mg/L	03/06/2008							813
Nitrogen, Total Kjeldahl	mg/L	05/15/2008						145	
Nitrogen, Total Kjeldahl	mg/L	06/30/2008						82.3	445
Nitrogen, Total Kjeldahl	mg/L	07/31/2008						61	682
Nitrogen, Total Kjeldahl	mg/L	08/28/2008						79.3	
Nitrogen, Total Kjeldahl	mg/L	09/30/2008						73.7	
Nitrogen, Total Kjeldahl	mg/L	11/28/2008							610
Nitrogen, Total Kjeldahl	mg/L	3/25/2009							
Nitrogen, Total Kjeldahl	mg/L	5/1/2009							86.8
Nitrogen, Total Kjeldahl	mg/L	6/3/2009							77.2
Nitrogen, Total Kjeldahl	mg/L	7/8/2009							95.4
Nitrogen, Total Kjeldahl	mg/L	8/5/2009							88.2
Nitrogen, Total Kjeldahl	mg/L	9/2/2009							81.6
Nitrogen, Total Kjeldahl	mg/L	12/1/2009							121
Nitrogen, Total Kjeldahl	mg/L	9/14/2010						90.8	
Nitrogen, Total Kjeldahl	mg/L	9/2/2010						143	
Nitrogen, Total Kjeldahl	mg/L	10/15/2010						28.8	143
Nitrogen, Total Kjeldahl	mg/L	4/26/2010						93.6	
Nitrogen, Total Kjeldahl	mg/L	5/17/2010						67.4	
Nitrogen, Total Kjeldahl	mg/L	5/18/2010						65.4	
Nitrogen, Total Kjeldahl	mg/L	5/22/2010						174	
Nitrogen, Total Kjeldahl	mg/L	7/7/2010						110	
Nitrogen, Total Kjeldahl	mg/L	3/18/2010							291
Nitrogen, Total Kjeldahl	mg/L	6/29/2010						158	684
Nitrogen, Total Kjeldahl	mg/L	7/27/2010						204	390
Nitrogen, Total Kjeldahl	mg/L	5/11/2011							621
Nitrogen, Total Kjeldahl	mg/L	6/30/2011						209	654
Nitrogen, Total Kjeldahl	mg/L	7/28/2011						49.3	470
Nitrogen, Total Kjeldahl	mg/L	9/1/2011						146	814
Nitrogen, Total Kjeldahl	mg/L	10/19/2011							204
Redox Potential	mV	06/28/1994						-137	-36
Redox Potential	mV	09/21/1994						-10	
Redox Potential	mV	10/19/1994						-126	-225
Redox Potential	mV	11/14/1994						10	-50
Redox Potential	mV	04/24/1995						102	78
Redox Potential	mV	07/24/1995						65	-65
Redox Potential	mV	09/14/1995						210	
Redox Potential	mV	10/16/1995							25
Redox Potential	mV	01/10/1996							10
Redox Potential	mV	07/10/1996						269	-71
Redox Potential	mV	09/18/1996						56	-138
Redox Potential	mV	01/20/1997							-105
Redox Potential	mV	07/23/1997							
Redox Potential	mV	10/29/1997						102	125
Redox Potential	mV	01/27/1998							-24
Redox Potential	mV	05/29/1998						2	-128
Redox Potential	mV	12/17/1998						62	38
Redox Potential	mV	04/03/2002							-21
Redox Potential	mV	08/19/2002						7.14	
Redox Potential	mV	01/20/2003							-103
Redox Potential	mV	05/30/2003						128	
Redox Potential	mV	07/01/2003						-72	-134
Redox Potential	mV	09/11/2003						35	
Redox Potential	mV	10/07/2003						-132	-78
Redox Potential	mV	01/28/2004						NA	Frozen
Redox Potential	mV	04/05/2004						-21	-47
Redox Potential	mV	07/02/2004						119	116
Redox Potential	mV	10/20/2004						216	30
Redox Potential	mV	01/27/2005							-188
Redox Potential	mV	05/31/2005						-23	
Redox Potential	mV	02/08/2006							189
Redox Potential	mV	02/19/2007							-179
Redox Potential	mV	11/29/2007							461

Parameter	Units	Date	Irrigation Manhole	Leachate FB #1	Leachate FB #2	Leachate Trip Blank	Pond Influent	Treated Leachate	Untreated Leachate
Solids, Total Dissolved	mg/L	06/28/1994						1646	7023
Solids, Total Dissolved	mg/L	09/21/1994						1301	2143
Solids, Total Dissolved	mg/L	10/19/1994						2368	1206
Solids, Total Dissolved	mg/L	11/14/1994						2590	2534
Solids, Total Dissolved	mg/L	04/24/1995						1958	8310
Solids, Total Dissolved	mg/L	07/24/1995						1582	7293
Solids, Total Dissolved	mg/L	09/14/1995						1541	
Solids, Total Dissolved	mg/L	10/16/1995							9887
Solids, Total Dissolved	mg/L	01/10/1996							11810
Solids, Total Dissolved	mg/L	07/10/1996						1772	8156
Solids, Total Dissolved	mg/L	09/18/1996						1480	9200
Solids, Total Dissolved	mg/L	01/20/1997							8960
Solids, Total Dissolved	mg/L	07/23/1997						1330	5890
Solids, Total Dissolved	mg/L	10/29/1997						3720	11300
Solids, Total Dissolved	mg/L	01/27/1998							8020
Solids, Total Dissolved	mg/L	05/29/1998						4420	11200
Solids, Total Dissolved	mg/L	12/17/1998						5990	7420
Solids, Total Dissolved	mg/L	04/27/1999						4820	
Solids, Total Dissolved	mg/L	06/30/1999							4530
Solids, Total Dissolved	mg/L	07/21/1999						4650	
Solids, Total Dissolved	mg/L	08/30/1999						3670	
Solids, Total Dissolved	mg/L	09/27/1999						170	4532
Solids, Total Dissolved	mg/L	05/05/2000						4220	6370
Solids, Total Dissolved	mg/L	06/29/2000						3830	
Solids, Total Dissolved	mg/L	07/25/2000						3860	11200
Solids, Total Dissolved	mg/L	08/22/2000						5040	
Solids, Total Dissolved	mg/L	09/21/2000						5500	
Solids, Total Dissolved	mg/L	10/16/2000							9430
Solids, Total Dissolved	mg/L	01/03/2001							5170
Solids, Total Dissolved	mg/L	05/25/2001						3940	4680
Solids, Total Dissolved	mg/L	06/08/2001						3780	
Solids, Total Dissolved	mg/L	07/30/2001						3380	4700
Solids, Total Dissolved	mg/L	08/23/2001						3820	
Solids, Total Dissolved	mg/L	09/28/2001						3780	
Solids, Total Dissolved	mg/L	10/24/2001							4060
Solids, Total Dissolved	mg/L	01/16/2002							5330
Solids, Total Dissolved	mg/L	04/03/2002							5340
Solids, Total Dissolved	mg/L	05/30/2002						3060	
Solids, Total Dissolved	mg/L	07/18/2002						3030	5430
Solids, Total Dissolved	mg/L	08/19/2002						737	
Solids, Total Dissolved	mg/L	09/27/2002						2420	
Solids, Total Dissolved	mg/L	11/01/2002							2650
Solids, Total Dissolved	mg/L	01/20/2003							6270
Solids, Total Dissolved	mg/L	04/02/2003							5960
Solids, Total Dissolved	mg/L	05/30/2003						2500	
Solids, Total Dissolved	mg/L	06/25/2003						2100	
Solids, Total Dissolved	mg/L	07/01/2003						2260	5250
Solids, Total Dissolved	mg/L	09/11/2003						3310	
Solids, Total Dissolved	mg/L	10/07/2003							5210
Solids, Total Dissolved	mg/L	04/05/2004							4760
Solids, Total Dissolved	mg/L	06/08/2004						2370	
Solids, Total Dissolved	mg/L	07/02/2004						2060	5580
Solids, Total Dissolved	mg/L	08/26/2004						2750	
Solids, Total Dissolved	mg/L	09/23/2004						2410	
Solids, Total Dissolved	mg/L	10/20/2004							5100
Solids, Total Dissolved	mg/L	01/27/2005							6370
Solids, Total Dissolved	mg/L	04/06/2005							1270
Solids, Total Dissolved	mg/L	05/31/2005						2630	
Solids, Total Dissolved	mg/L	06/16/2005						2410	
Solids, Total Dissolved	mg/L	07/22/2005						2420	
Solids, Total Dissolved	mg/L	08/26/2005						2560	
Solids, Total Dissolved	mg/L	09/30/2005						2720	6330
Solids, Total Dissolved	mg/L	10/10/2005							6030
Solids, Total Dissolved	mg/L	02/08/2006							5460
Solids, Total Dissolved	mg/L	05/26/2006						2320	
Solids, Total Dissolved	mg/L	06/21/2006						2300	5460
Solids, Total Dissolved	mg/L	07/26/2006						3180	5060
Solids, Total Dissolved	mg/L	08/30/2006						8440	
Solids, Total Dissolved	mg/L	09/26/2006						3930	
Solids, Total Dissolved	mg/L	11/30/2006						3110	5760
Solids, Total Dissolved	mg/L	02/19/2007							5840
Solids, Total Dissolved	mg/L	05/31/2007						2960	
Solids, Total Dissolved	mg/L	06/26/2007						4210	5200
Solids, Total Dissolved	mg/L	07/31/2007						3300	5600
Solids, Total Dissolved	mg/L	08/31/2007						1990	
Solids, Total Dissolved	mg/L	09/28/2007						3580	
Solids, Total Dissolved	mg/L	11/29/2007							4990
Solids, Total Dissolved	mg/L	03/06/2008							4820
Solids, Total Dissolved	mg/L	05/15/2008						3660	
Solids, Total Dissolved	mg/L	06/30/2008						2810	5120
Solids, Total Dissolved	mg/L	07/31/2008						2740	5200
Solids, Total Dissolved	mg/L	08/28/2008						3310	
Solids, Total Dissolved	mg/L	09/30/2008						3180	
Solids, Total Dissolved	mg/L	11/28/2008							5000
Solids, Total Dissolved	mg/L	3/25/2009							

Parameter	Units	Date	Irrigation Manhole	Leachate FB #1	Leachate FB #2	Leachate Trip Blank	Pond Influent	Treated Leachate	Untreated Leachate
Solids, Total Dissolved	mg/L	5/1/2009							3240
Solids, Total Dissolved	mg/L	6/30/2009							2540
Solids, Total Dissolved	mg/L	7/29/2009							2680
Solids, Total Dissolved	mg/L	9/2/2009							2900
Solids, Total Dissolved	mg/L	12/1/2009							3010
Solids, Total Dissolved	mg/L	9/14/2010						3210	
Solids, Total Dissolved	mg/L	9/2/2010						3470	
Solids, Total Dissolved	mg/L	10/15/2010						3200	3220
Solids, Total Dissolved	mg/L	4/26/2010						2720	
Solids, Total Dissolved	mg/L	5/17/2010						2700	
Solids, Total Dissolved	mg/L	3/18/2010							3550
Solids, Total Dissolved	mg/L	6/29/2010						3150	5330
Solids, Total Dissolved	mg/L	7/27/2010						3530	1810
Solids, Total Dissolved	mg/L	5/11/2011							4780
Solids, Total Dissolved	mg/L	6/30/2011						2868	4568
Solids, Total Dissolved	mg/L	7/28/2011						3160	4910
Solids, Total Dissolved	mg/L	9/1/2011						2300	5600
Solids, Total Dissolved	mg/L	10/19/2011							3636
Solids, Total Suspended	mg/L	06/28/1994						76	70
Solids, Total Suspended	mg/L	09/21/1994						61	154
Solids, Total Suspended	mg/L	10/19/1994						88	1648
Solids, Total Suspended	mg/L	11/14/1994						94	110
Solids, Total Suspended	mg/L	04/24/1995						274	170
Solids, Total Suspended	mg/L	07/24/1995						34	179
Solids, Total Suspended	mg/L	09/14/1995						30	
Solids, Total Suspended	mg/L	10/16/1995							144
Solids, Total Suspended	mg/L	01/10/1996							218
Solids, Total Suspended	mg/L	07/10/1996						122	140
Solids, Total Suspended	mg/L	09/18/1996						132	610
Solids, Total Suspended	mg/L	01/20/1997							218
Solids, Total Suspended	mg/L	07/23/1997						17	995
Solids, Total Suspended	mg/L	10/29/1997						59	425
Solids, Total Suspended	mg/L	01/27/1998							144
Solids, Total Suspended	mg/L	05/29/1998						50	610
Solids, Total Suspended	mg/L	12/17/1998						40	190
Solids, Total Suspended	mg/L	04/27/1999						144	
Solids, Total Suspended	mg/L	06/30/1999							630
Solids, Total Suspended	mg/L	07/21/1999						191	
Solids, Total Suspended	mg/L	08/30/1999						72	
Solids, Total Suspended	mg/L	09/27/1999						88	90
Solids, Total Suspended	mg/L	06/29/2000						57.5	
Solids, Total Suspended	mg/L	07/25/2000						145	533
Solids, Total Suspended	mg/L	08/22/2000						76.7	
Solids, Total Suspended	mg/L	09/21/2000						112	
Solids, Total Suspended	mg/L	10/16/2000							597
Solids, Total Suspended	mg/L	01/03/2001							54
Solids, Total Suspended	mg/L	05/25/2001						120	140
Solids, Total Suspended	mg/L	06/08/2001						144	
Solids, Total Suspended	mg/L	07/30/2001						173	189
Solids, Total Suspended	mg/L	08/23/2001						131	
Solids, Total Suspended	mg/L	09/28/2001						65	
Solids, Total Suspended	mg/L	10/24/2001							106
Solids, Total Suspended	mg/L	01/16/2002							63
Solids, Total Suspended	mg/L	04/03/2002							24
Solids, Total Suspended	mg/L	05/30/2002						16	
Solids, Total Suspended	mg/L	07/18/2002						13	170
Solids, Total Suspended	mg/L	08/19/2002						8	
Solids, Total Suspended	mg/L	09/27/2002						10	
Solids, Total Suspended	mg/L	11/01/2002							115
Solids, Total Suspended	mg/L	01/20/2003							85
Solids, Total Suspended	mg/L	04/02/2003							155
Solids, Total Suspended	mg/L	05/30/2003						26	
Solids, Total Suspended	mg/L	06/25/2003						12.4	
Solids, Total Suspended	mg/L	07/01/2003						15	132
Solids, Total Suspended	mg/L	09/11/2003						44	
Solids, Total Suspended	mg/L	10/07/2003							88
Solids, Total Suspended	mg/L	04/05/2004							71
Solids, Total Suspended	mg/L	06/08/2004						22	
Solids, Total Suspended	mg/L	07/02/2004						16	63
Solids, Total Suspended	mg/L	08/26/2004						49	
Solids, Total Suspended	mg/L	09/23/2004						16	
Solids, Total Suspended	mg/L	10/20/2004							115
Solids, Total Suspended	mg/L	01/27/2005							51
Solids, Total Suspended	mg/L	04/06/2005							21
Solids, Total Suspended	mg/L	05/31/2005						12	
Solids, Total Suspended	mg/L	06/16/2005						18	
Solids, Total Suspended	mg/L	07/22/2005						38	
Solids, Total Suspended	mg/L	08/26/2005						17	
Solids, Total Suspended	mg/L	09/30/2005						49	56
Solids, Total Suspended	mg/L	10/10/2005							94
Solids, Total Suspended	mg/L	02/08/2006							54
Solids, Total Suspended	mg/L	05/26/2006						5.2	
Solids, Total Suspended	mg/L	06/21/2006						18	25
Solids, Total Suspended	mg/L	07/26/2006						46	64
Solids, Total Suspended	mg/L	08/30/2006						36	

Parameter	Units	Date	Irrigation Manhole	Leachate FB #1	Leachate FB #2	Leachate Trip Blank	Pond Influent	Treated Leachate	Untreated Leachate
Solids, Total Suspended	mg/L	09/26/2006						36	
Solids, Total Suspended	mg/L	11/30/2006						17	48
Solids, Total Suspended	mg/L	02/19/2007							20
Solids, Total Suspended	mg/L	05/31/2007						27	
Solids, Total Suspended	mg/L	06/26/2007						38	33
Solids, Total Suspended	mg/L	07/31/2007						25	35
Solids, Total Suspended	mg/L	08/31/2007						6.4	
Solids, Total Suspended	mg/L	09/28/2007						12	
Solids, Total Suspended	mg/L	11/29/2007							23
Solids, Total Suspended	mg/L	03/06/2008							10
Solids, Total Suspended	mg/L	05/15/2008						7	
Solids, Total Suspended	mg/L	06/30/2008						8.4	109
Solids, Total Suspended	mg/L	07/31/2008						18	38
Solids, Total Suspended	mg/L	08/28/2008						22	
Solids, Total Suspended	mg/L	09/30/2008						17	
Solids, Total Suspended	mg/L	11/28/2008							12
Solids, Total Suspended	mg/L	3/25/2009							
Solids, Total Suspended	mg/L	5/1/2009							7.5
Solids, Total Suspended	mg/L	6/30/2009							28
Solids, Total Suspended	mg/L	7/29/2009							20
Solids, Total Suspended	mg/L	9/2/2009							34
Solids, Total Suspended	mg/L	12/1/2009							4
Solids, Total Suspended	mg/L	9/14/2010						78	
Solids, Total Suspended	mg/L	9/2/2010						56	
Solids, Total Suspended	mg/L	10/15/2010						66	15
Solids, Total Suspended	mg/L	4/26/2010						110	
Solids, Total Suspended	mg/L	5/17/2010						118	
Solids, Total Suspended	mg/L	3/18/2010							9
Solids, Total Suspended	mg/L	6/29/2010						46	28
Solids, Total Suspended	mg/L	7/27/2010						46	220
Solids, Total Suspended	mg/L	5/11/2011							868
Solids, Total Suspended	mg/L	6/30/2011						22	46
Solids, Total Suspended	mg/L	7/28/2011						36	51
Solids, Total Suspended	mg/L	9/1/2011						42	88
Solids, Total Suspended	mg/L	10/19/2011							25
Sulfate	mg/L	06/28/1994						120	615
Sulfate	mg/L	09/21/1994						74.5	103
Sulfate	mg/L	10/19/1994						BDL	61.5
Sulfate	mg/L	11/14/1994						1.5	1.5
Sulfate	mg/L	04/24/1995						35	40
Sulfate	mg/L	07/24/1995						2	28
Sulfate	mg/L	09/14/1995						21	
Sulfate	mg/L	10/16/1995							75
Sulfate	mg/L	01/10/1996							4
Sulfate	mg/L	07/10/1996						8	BDL
Sulfate	mg/L	09/18/1996						15.5	<1.0
Sulfate	mg/L	01/20/1997							<5.0
Sulfate	mg/L	07/23/1997						6.3	15.2
Sulfate	mg/L	10/29/1997						1	92.2
Sulfate	mg/L	01/27/1998							1.2
Sulfate	mg/L	05/29/1998						21.8	196
Sulfate	mg/L	12/17/1998						8.72	25.6
Sulfate	mg/L	04/27/1999						8.16	
Sulfate	mg/L	06/30/1999							40
Sulfate	mg/L	07/21/1999						BDL	
Sulfate	mg/L	08/30/1999						BDL	
Sulfate	mg/L	09/27/1999						BDL	BDL
Sulfate	mg/L	05/05/2000						17.7	7.48
Sulfate	mg/L	06/29/2000						5.1	
Sulfate	mg/L	07/25/2000						6.1	140
Sulfate	mg/L	08/22/2000						138	
Sulfate	mg/L	09/21/2000						1.9	
Sulfate	mg/L	10/16/2000							143
Sulfate	mg/L	01/03/2001							341
Sulfate	mg/L	05/25/2001						374	19.2
Sulfate	mg/L	06/08/2001						7	
Sulfate	mg/L	07/30/2001						390	2.3
Sulfate	mg/L	08/23/2001						212	
Sulfate	mg/L	09/28/2001						252	
Sulfate	mg/L	10/24/2001							19.7
Sulfate	mg/L	01/16/2002							<1
Sulfate	mg/L	04/03/2002							24.2
Sulfate	mg/L	05/30/2002						17.4	
Sulfate	mg/L	07/18/2002						2.5	28
Sulfate	mg/L	08/19/2002						111	
Sulfate	mg/L	09/27/2002						27.2	
Sulfate	mg/L	11/01/2002							27.9
Sulfate	mg/L	01/20/2003							66.5
Sulfate	mg/L	04/02/2003							16.7
Sulfate	mg/L	05/30/2003						24.3	
Sulfate	mg/L	06/25/2003						25.6	
Sulfate	mg/L	07/01/2003						32.7	14.4
Sulfate	mg/L	09/11/2003						1.3	
Sulfate	mg/L	10/07/2003							55.6
Sulfate	mg/L	04/05/2004							10.1

Parameter	Units	Date	Irrigation Manhole	Leachate FB #1	Leachate FB #2	Leachate Trip Blank	Pond Influent	Treated Leachate	Untreated Leachate
Sulfate	mg/L	06/08/2004						140	
Sulfate	mg/L	07/02/2004						14.9	42.4
Sulfate	mg/L	08/26/2004						4.6	
Sulfate	mg/L	09/23/2004						2.2	
Sulfate	mg/L	10/20/2004							<2
Sulfate	mg/L	01/27/2005							29.4
Sulfate	mg/L	04/06/2005							73.1
Sulfate	mg/L	05/31/2005						49.2	
Sulfate	mg/L	06/16/2005						15.6	
Sulfate	mg/L	07/22/2005						18.2	
Sulfate	mg/L	08/26/2005						29	
Sulfate	mg/L	09/30/2005						20.4	1.3
Sulfate	mg/L	10/10/2005							20.5
Sulfate	mg/L	02/08/2006							31
Sulfate	mg/L	05/26/2006						27.5	
Sulfate	mg/L	06/21/2006						24.9	45.2
Sulfate	mg/L	07/26/2006						26.5	31.1
Sulfate	mg/L	08/30/2006						11	
Sulfate	mg/L	09/26/2006						11.6	
Sulfate	mg/L	11/30/2006						31.8	< 10
Sulfate	mg/L	02/19/2007							9.89
Sulfate	mg/L	05/31/2007						65.2	
Sulfate	mg/L	06/26/2007						143	233
Sulfate	mg/L	07/31/2007						72.2	115
Sulfate	mg/L	08/31/2007						208	
Sulfate	mg/L	09/28/2007						117	
Sulfate	mg/L	11/29/2007							150
Sulfate	mg/L	03/06/2008							19.4
Sulfate	mg/L	05/15/2008						128	
Sulfate	mg/L	06/30/2008						134	< 10
Sulfate	mg/L	07/31/2008						123	< 10
Sulfate	mg/L	08/28/2008						149	
Sulfate	mg/L	09/30/2008						133	
Sulfate	mg/L	11/28/2008							23.6
Sulfate	mg/L	3/25/2009							
Sulfate	mg/L	5/1/2009							134
Sulfate	mg/L	6/30/2009							81.9
Sulfate	mg/L	7/29/2009							90.4
Sulfate	mg/L	9/2/2009							84.9
Sulfate	mg/L	12/1/2009							77.5
Sulfate	mg/L	9/14/2010						49.1	
Sulfate	mg/L	9/2/2010						41.4	
Sulfate	mg/L	10/15/2010						43.8	47.9
Sulfate	mg/L	4/26/2010						66.3	
Sulfate	mg/L	5/17/2010						66.4	
Sulfate	mg/L	3/18/2010							42.5
Sulfate	mg/L	6/29/2010						51.4	15.2
Sulfate	mg/L	7/27/2010						23.7	31.6
Sulfate	mg/L	5/11/2011							15.6
Sulfate	mg/L	6/30/2011						18.7	11.3
Sulfate	mg/L	7/28/2011						31.2	<10
Sulfate	mg/L	9/1/2011						35.5	<10
Sulfate	mg/L	10/19/2011							28.1
Turbidity	NTU	01/28/2004						38	Frozen
Turbidity	NTU	04/05/2004						489	>100
Turbidity	NTU	07/02/2004						23	36
Turbidity	NTU	10/20/2004						100	50
Turbidity	NTU	05/31/2005						34	
Turbidity	NTU	11/27/2005						1	110
Turbidity	NTU	11/29/2007							>100

Parameter	Units	Date	Treated Leachate	Untreated Leachate
Arsenic	ug / L	3/25/2009		9.6
Arsenic	ug / L	5/1/2009	7.3	
Arsenic	ug / L	6/30/2009	14.2	15.2
Arsenic	ug / L	7/29/2009	8.97	34.2
Arsenic	ug / L	9/2/2009	10.7	
Arsenic	ug / L	12/1/2009		12.6
Arsenic	ug / L	9/14/2010	13.4	
Arsenic	ug / L	9/2/2010	13.1	
Arsenic	ug / L	10/15/2010	5.77	11.7
Arsenic	ug / L	4/26/2010	10.6	
Arsenic	ug / L	5/17/2010	11.6	
Arsenic	ug / L	3/18/2010		8
Arsenic	ug / L	6/29/2010	13.1	36.8
Arsenic	ug / L	7/27/2010	14	38.4
Arsenic	ug / L	5/11/2011		66.5
Arsenic	ug / L	6/30/2011	13.5	33.9
Arsenic	ug / L	7/28/2011	10.2	15.6
Arsenic	ug / L	9/1/2011	10.1	26.2
Arsenic	ug / L	10/19/2011		16.2
Arsenic	ug / L	3/13/2012		17.1
Arsenic	ug / L	4/3/2012		17.1
Arsenic	ug / L	5/16/2012	10.6	
Arsenic	ug / L	6/15/2012	16.7	
Arsenic	ug / L	7/16/2012	3.1	5.2
Arsenic	ug / L	8/9/2012	13.9	
Arsenic	ug / L	9/13/2012	8.9	
Arsenic	ug / L	10/2/2012	16.3	33.8
Boron	ug / L	3/25/2009		6650
Boron	ug / L	5/1/2009	13200	
Boron	ug / L	6/30/2009	11200	10600
Boron	ug / L	7/29/2009	10400	24900
Boron	ug / L	9/2/2009	12200	
Boron	ug / L	12/1/2009		11900
Boron	ug / L	9/14/2010	14500	
Boron	ug / L	9/2/2010	15000	
Boron	ug / L	10/15/2010	13900	14900
Boron	ug / L	4/26/2010	11600	
Boron	ug / L	5/17/2010	11400	
Boron	ug / L	3/18/2010		10600
Boron	ug / L	6/29/2010	13400	25200
Boron	ug / L	7/27/2010	14800	5560
Boron	ug / L	5/11/2011	13900	22900
Boron	ug / L	6/30/2011	14400	24100
Boron	ug / L	7/28/2011	12400	15800
Boron	ug / L	9/1/2011	12600	21800
Boron	ug / L	10/19/2011	12900	16000
Boron	ug / L	3/15/2012	13600	16400
Boron	ug / L	4/3/2012	13900	17700
Boron	ug / L	5/16/2012	13000	
Boron	ug / L	6/15/2012	17600	
Boron	ug / L	7/16/2012	13800	19900
Boron	ug / L	8/9/2012	16800	
Boron	ug / L	9/13/2012	17500	
Boron	ug / L	10/2/2012	18300	

Parameter	Units	Date	Treated Leachate	Untreated Leachate
Cadmium	ug / L	3/25/2009		0.78
Cadmium	ug / L	5/1/2009	1.5	
Cadmium	ug / L	6/30/2009	2.96	2.49
Cadmium	ug / L	7/29/2009	1.17	3.53
Cadmium	ug / L	9/2/2009	1.6	
Cadmium	ug / L	12/1/2009		<0.8
Cadmium	ug / L	9/14/2010	<0.8	
Cadmium	ug / L	9/2/2010	<0.8	
Cadmium	ug / L	10/15/2010	<1	<2
Cadmium	ug / L	4/26/2010	<1	
Cadmium	ug / L	5/17/2010	<0.8	
Cadmium	ug / L	3/18/2010		1.2
Cadmium	ug / L	6/29/2010	0.31	0.24
Cadmium	ug / L	7/27/2010	<2	<2
Cadmium	ug / L	5/11/2011		<1
Cadmium	ug / L	6/30/2011	<1	<1
Cadmium	ug / L	7/28/2011	<1	<1
Cadmium	ug / L	9/1/2011	<1	<1
Cadmium	ug / L	10/19/2011		<1
Cadmium	ug / L	3/13/2012		< 0.8
Cadmium	ug / L	4/3/2012		<1
Cadmium	ug / L	5/16/2012	<0.8	
Cadmium	ug / L	6/15/2012	<0.8	
Cadmium	ug / L	7/16/2012	<0.2	<0.2
Cadmium	ug / L	8/9/2012	<0.8	
Cadmium	ug / L	9/13/2012	<0.8	
Cadmium	ug / L	10/2/2012	<0.8	<0.8
Calcium	mg / L	3/25/2009		137
Calcium	mg / L	5/1/2009	14.3	
Calcium	mg / L	6/30/2009	31	81.6
Calcium	mg / L	7/29/2009	21.1	74.4
Calcium	mg / L	9/2/2009	41.1	
Calcium	mg / L	12/1/2009		38.9
Calcium	mg / L	9/14/2010	34	
Calcium	mg / L	9/2/2010	47.1	
Calcium	mg / L	10/15/2010	39.1	16.5
Calcium	mg / L	4/26/2010	19.9	
Calcium	mg / L	5/17/2010	13.5	
Calcium	mg / L	3/18/2010		120
Calcium	mg / L	6/29/2010	33.4	64.2
Calcium	mg / L	7/27/2010	88.9	57.2
Calcium	mg / L	5/11/2011		102
Calcium	mg / L	6/30/2011	43.9	72.1
Calcium	mg / L	7/28/2011	35.6	117
Calcium	mg / L	9/1/2011	29.8	52.5
Calcium	mg / L	10/19/2011		30.7
Calcium	mg / L	3/13/2012		146
Calcium	mg / L	4/3/2012		39.2
Calcium	mg / L	5/16/2012	49.1	
Calcium	mg / L	6/15/2012	62.2	
Calcium	mg / L	7/16/2012	44.3	68.1
Calcium	mg / L	8/9/2012	62.2	
Calcium	mg / L	9/13/2012	65.4	
Calcium	mg / L	10/2/2012	59	143

Parameter	Units	Date	Treated Leachate	Untreated Leachate
Chromium	ug / L	3/25/2009		41.2
Chromium	ug / L	5/1/2009	8.26	
Chromium	ug / L	6/30/2009	14.7	32.7
Chromium	ug / L	7/29/2009	< 20	22.9
Chromium	ug / L	9/2/2009	19.5	
Chromium	ug / L	12/1/2009		13.3
Chromium	ug / L	9/14/2010	15.1	
Chromium	ug / L	9/2/2010	19.1	
Chromium	ug / L	10/15/2010	10.2	16.8
Chromium	ug / L	4/26/2010	16.1	
Chromium	ug / L	5/17/2010	11.1	
Chromium	ug / L	3/18/2010		51.5
Chromium	ug / L	6/29/2010	20.6	39.6
Chromium	ug / L	7/27/2010	31	30.6
Chromium	ug / L	5/11/2011		111
Chromium	ug / L	6/30/2011	24.7	43.2
Chromium	ug / L	7/28/2011	<25	59.7
Chromium	ug / L	9/1/2011	<10	65.1
Chromium	ug / L	10/19/2011		18
Chromium	ug / L	5/16/2102	<20	
Chromium	ug / L	6/15/2012	32.3	
Chromium	ug / L	7/16/2012	21.5	68.1
Chromium	ug / L	8/9/2012	32.1	
Chromium	ug / L	9/13/2012	27.3	
Chromium	ug / L	10/2/2012	25.9	151
Chromium VI	ug / L	3/13/2012		<100
Copper	ug / L	3/25/2009		21.3
Copper	ug / L	5/1/2009	16.2	
Copper	ug / L	6/30/2009	< 4	8.19
Copper	ug / L	7/29/2009	< 8	< 8
Copper	ug / L	9/2/2009	< 8	
Copper	ug / L	12/1/2009		<4
Copper	ug / L	9/14/2010	9	
Copper	ug / L	9/2/2010	<4	
Copper	ug / L	10/15/2010	<8	<8
Copper	ug / L	4/26/2010	<8	
Copper	ug / L	5/17/2010	<8	
Copper	ug / L	3/18/2010		<8
Copper	ug / L	6/29/2010	<8	<8
Copper	ug / L	7/27/2010	<8	23
Copper	ug / L	5/11/2011		<25
Copper	ug / L	6/30/2011	<10	<10
Copper	ug / L	7/28/2011	<10	13.8
Copper	ug / L	9/1/2011	<10	<10
Copper	ug / L	10/19/2011		<3.5
Copper	ug / L	3/13/2012		<500
Copper	ug / L	4/3/2012		<20
Copper	ug / L	5/16/2012	<20	
Copper	ug / L	6/15/2012	<20	
Copper	ug / L	7/16/2012	<10	14.4
Copper	ug / L	8/9/2012	<20	
Copper	ug / L	9/13/2012	<20	
Copper	ug / L	10/2/2012	<20	<20

Parameter	Units	Date	Treated Leachate	Untreated Leachate
Iron	ug / L	3/25/2009		5140
Iron	ug / L	5/1/2009	1610	
Iron	ug / L	6/30/2009	1350	6640
Iron	ug / L	7/29/2009	433	8500
Iron	ug / L	9/2/2009	716	
Iron	ug / L	12/1/2009		1920
Iron	ug / L	9/14/2010	2530	
Iron	ug / L	9/2/2010	2980	
Iron	ug / L	10/15/2010	1020	4060
Iron	ug / L	4/26/2010	1210	
Iron	ug / L	5/17/2010	687	
Iron	ug / L	3/18/2010		6430
Iron	ug / L	6/29/2010	1900	14500
Iron	ug / L	7/27/2010	2900	37200
Iron	ug / L	5/11/2011		160000
Iron	ug / L	6/30/2011	2960	10200
Iron	ug / L	7/28/2011	749	6240
Iron	ug / L	9/1/2011	933	7410
Iron	ug / L	10/19/2011		1160
Iron	ug / L	3/13/2012		<5000
Iron	ug / L	4/3/2012		1980
Iron	ug / L	5/16/2012	1860	
Iron	ug / L	6/15/2012	2500	
Iron	ug / L	7/16/2012	1990	3880
Iron	ug / L	8/9/2012	2570	
Iron	ug / L	9/13/2012	1660	
Iron	ug / L	10/2/2012	994	14200
Lead	ug / L	3/25/2009		2.1
Lead	ug / L	5/1/2009	1.5	
Lead	ug / L	6/30/2009	2.3	< 2
Lead	ug / L	7/29/2009	< 2	< 2
Lead	ug / L	9/2/2009	< 0.5	
Lead	ug / L	12/1/2009		<2
Lead	ug / L	9/14/2010	<2	
Lead	ug / L	9/2/2010	<2	
Lead	ug / L	10/15/2010	<2.5	<5
Lead	ug / L	4/26/2010	<2.5	
Lead	ug / L	5/17/2010	<2	
Lead	ug / L	3/18/2010		0.6
Lead	ug / L	6/29/2010	0.8	<0.5
Lead	ug / L	7/27/2010	<5	<5
Lead	ug / L	5/11/2011		<5
Lead	ug / L	6/30/2011	<5	<5
Lead	ug / L	7/28/2011	<2.5	<2.5
Lead	ug / L	9/1/2011	<2.5	<2.5
Lead	ug / L	10/19/2011		<2.5
Lead	ug / L	3/13/2012		<2
Lead	ug / L	4/3/2012		<2.5
Lead	ug / L	5/16/2012	<2	
Lead	ug / L	6/15/2012	<2	
Lead	ug / L	7/16/2012	<0.5	<0.5
Lead	ug / L	8/9/2012	<2	
Lead	ug / L	9/13/2012	<2	
Lead	ug / L	10/2/2012	<2	5.5

Parameter	Units	Date	Treated Leachate	Untreated Leachate
Magnesium	mg / L	3/25/2009		108
Magnesium	mg / L	5/1/2009	160	
Magnesium	mg / L	6/30/2009	145	119
Magnesium	mg / L	7/29/2009	149	207
Magnesium	mg / L	9/2/2009	149	
Magnesium	mg / L	12/1/2009		140
Magnesium	mg / L	9/14/2010	156	
Magnesium	mg / L	9/2/2010	167	
Magnesium	mg / L	10/15/2010	155	156
Magnesium	mg / L	4/26/2010	146	
Magnesium	mg / L	5/17/2010	142	
Magnesium	mg / L	3/18/2010		144
Magnesium	mg / L	6/29/2010	154	194
Magnesium	mg / L	7/27/2010	166	63.9
Magnesium	mg / L	5/11/2011		182
Magnesium	mg / L	6/30/2011	149	185
Magnesium	mg / L	7/28/2011		190
Magnesium	mg / L	9/1/2011	138	179
Magnesium	mg / L	10/19/2011		153
Magnesium	mg / L	3/13/2012		163
Magnesium	mg / L	4/3/2012		168
Magnesium	mg / L	5/16/2012	137	
Magnesium	mg / L	6/15/2012	161	
Magnesium	mg / L	7/16/2012	141	169
Magnesium	mg / L	8/9/2012	141	
Magnesium	mg / L	9/13/2012	156	
Magnesium	mg / L	10/2/2012	155	204
Manganese	ug / L	3/25/2009		2780
Manganese	ug / L	5/1/2009	156	
Manganese	ug / L	6/30/2009	464	2250
Manganese	ug / L	7/29/2009	452	730
Manganese	ug / L	9/2/2009	901	
Manganese	ug / L	12/1/2009		281
Manganese	ug / L	9/14/2010	422	
Manganese	ug / L	9/2/2010	343	
Manganese	ug / L	10/15/2010	958	400
Manganese	ug / L	4/26/2010	745	
Manganese	ug / L	5/17/2010	646	
Manganese	ug / L	3/18/2010		7050
Manganese	ug / L	6/29/2010	661	435
Manganese	ug / L	7/27/2010	2590	1240
Manganese	ug / L	5/11/2011		3300
Manganese	ug / L	6/30/2011	802	724
Manganese	ug / L	7/28/2011	616	1120
Manganese	ug / L	9/1/2011	363	350
Manganese	ug / L	10/19/2011		251
Manganese	ug / L	3/13/2012		<1000
Manganese	ug / L	4/3/2012		156
Manganese	ug / L	5/16/2012	1050	
Manganese	ug / L	6/15/2012	788	
Manganese	ug / L	7/16/2012	795	681
Manganese	ug / L	8/9/2012	720	
Manganese	ug / L	9/13/2012	650	
Manganese	ug / L	10/2/2012	477	953

Parameter	Units	Date	Treated Leachate	Untreated Leachate
Mercury	ug / L	3/25/2009		< 0.2
Mercury	ug / L	5/1/2009	< 0.2	
Mercury	ug / L	6/30/2009	< 0.2	< 0.2
Mercury	ug / L	7/29/2009	< 0.2	< 0.2
Mercury	ug / L	9/2/2009	< 0.2	
Mercury	ug / L	12/1/2009		<0.2
Mercury	ug / L	9/14/2010	<0.2	
Mercury	ug / L	9/2/2010	<0.2	
Mercury	ug / L	10/15/2010	<0.2	<0.2
Mercury	ug / L	4/26/2010	<0.2	
Mercury	ug / L	5/17/2010	<0.2	
Mercury	ug / L	3/18/2010		<0.2
Mercury	ug / L	6/29/2010	<0.8	<0.8
Mercury	ug / L	7/27/2010	<0.2	<0.2
Mercury	ug / L	5/11/2011		<0.2
Mercury	ug / L	6/30/2011	<0.2	<0.2
Mercury	ug / L	7/28/2011	<0.2	<0.2
Mercury	ug / L	9/1/2011	<0.2	<0.2
Mercury	ug / L	10/19/2011		<0.2
Mercury	ug / L	3/13/2012		<0.2
Mercury	ug / L	4/3/2012		<0.2
Mercury	ug / L	5/16/2012	<0.2	
Mercury	ug / L	6/15/2012	<0.4	
Mercury	ug / L	7/16/2012	<0.2	<0.2
Mercury	ug / L	8/9/2012	<0.2	
Mercury	ug / L	9/13/2012	<0.2	
Mercury	ug / L	10/2/2012	<0.2	<0.2
Potassium	mg / L	3/25/2009		164
Potassium	mg / L	5/1/2009	199	
Potassium	mg / L	6/30/2009	217	215
Potassium	mg / L	7/29/2009	208	457
Potassium	mg / L	9/2/2009	218	
Potassium	mg / L	12/1/2009		226
Potassium	mg / L	9/14/2010	276	
Potassium	mg / L	9/2/2010	270	
Potassium	mg / L	10/15/2010	277	285
Potassium	mg / L	4/26/2010	224	
Potassium	mg / L	5/17/2010	218	
Potassium	mg / L	3/18/2010		223
Potassium	mg / L	6/29/2010	242	425
Potassium	mg / L	7/27/2010	281	149
Potassium	mg / L	5/11/2011		383
Potassium	mg / L	6/30/2011	236	377
Potassium	mg / L	7/28/2011	217	290
Potassium	mg / L	9/1/2011	236	361
Potassium	mg / L	10/19/2011		282
Potassium	mg / L	3/13/2012		305
Potassium	mg / L	4/3/2012		311
Potassium	mg / L	5/16/2012	263	
Potassium	mg / L	6/15/2012	317	
Potassium	mg / L	7/16/2012	255	326
Potassium	mg / L	8/9/2012	284	
Potassium	mg / L	9/13/2012	310	
Potassium	mg / L	10/2/2012	322	546

Parameter	Units	Date	Treated Leachate	Untreated Leachate
Sodium	mg / L	3/25/2009		423
Sodium	mg / L	5/1/2009	677	
Sodium	mg / L	6/30/2009	720	707
Sodium	mg / L	7/29/2009	641	1270
Sodium	mg / L	9/2/2009	652	
Sodium	mg / L	12/1/2009		649
Sodium	mg / L	9/14/2010	852	
Sodium	mg / L	9/2/2010	909	
Sodium	mg / L	10/15/2010	834	887
Sodium	mg / L	4/26/2010	737	
Sodium	mg / L	5/17/2010	689	
Sodium	mg / L	3/18/2010		774
Sodium	mg / L	6/29/2010	777	1350
Sodium	mg / L	7/27/2010	879	410
Sodium	mg / L	5/11/2011		1400
Sodium	mg / L	6/30/2011	859	1400
Sodium	mg / L	7/28/2011	783	1190
Sodium	mg / L	9/1/2011	862	1520
Sodium	mg / L	10/19/2011		1010
Sodium	mg / L	3/13/2012		1120
Sodium	mg / L	4/3/2012		1130
Sodium	mg / L	5/16/2012	848	
Sodium	mg / L	6/15/2012	1170	
Sodium	mg / L	7/16/2012	935	1340
Sodium	mg / L	8/9/2012	1050	
Sodium	mg / L	9/13/2012	1170	
Sodium	mg / L	10/2/2012	1240	2030
Strontium	ug / L	5/11/2011	1410	1870
Strontium	ug / L	6/30/2011		
Strontium	ug / L	7/28/2011		
Strontium	ug / L	9/1/2011		
Strontium	ug / L	10/19/2011	1120	1380
Strontium	ug / L	3/15/2012	1400	1650
Strontium	ug / L	4/3/2012	1320	1590
Strontium	ug / L	5/16/2012		
Strontium	ug / L	6/15/2012		
Strontium	ug / L	7/16/2012		
Strontium	ug / L	8/9/2012		
Strontium	ug / L	9/13/2012		
Strontium	ug / L	10/2/2012		

Parameter	Units	Date	Treated Leachate	Untreated Leachate
Zinc	ug / L	3/25/2009		215
Zinc	ug / L	5/1/2009	< 100	
Zinc	ug / L	6/30/2009	< 50	< 100
Zinc	ug / L	7/29/2009	< 100	< 100
Zinc	ug / L	9/2/2009	< 100	
Zinc	ug / L	12/1/2009		<50
Zinc	ug / L	9/14/2010	<50	
Zinc	ug / L	9/2/2010	<50	
Zinc	ug / L	10/15/2010	<100	<100
Zinc	ug / L	4/26/2010	<100	
Zinc	ug / L	5/17/2010	<100	
Zinc	ug / L	3/18/2010		<100
Zinc	ug / L	6/29/2010	<100	<100
Zinc	ug / L	7/27/2010	<100	<150
Zinc	ug / L	5/11/2011		125
Zinc	ug / L	6/30/2011	<125	<125
Zinc	ug / L	7/28/2011	<125	<100
Zinc	ug / L	9/1/2011	<125	<125
Zinc	ug / L	10/19/2011		<125
Zinc	ug / L	3/13/2012		<2500
Zinc	ug / L	4/3/2012		<40
Zinc	ug / L	5/16/2012	<40	
Zinc	ug / L	6/15/2012	<40	
Zinc	ug / L	7/16/2012	<20	38.9
Zinc	ug / L	8/9/2012	<40	
Zinc	ug / L	9/13/2012	<40	
Zinc	ug / L	10/2/2012	<40	279

Parameter	Units	Date	Irrigation Manhole	Leachate FB #1	Leachate FB #2	Leachate Trip Blank	Pond Influent	Treated Leachate	Untreated Leachate
Arsenic	ug/L	06/28/1994						2.6	6.9
Arsenic	ug/L	09/21/1994						BDL	30
Arsenic	ug/L	10/19/1994						1.7	4.4
Arsenic	ug/L	11/14/1994						1.3	1.5
Arsenic	ug/L	04/24/1995						2.4	4.3
Arsenic	ug/L	07/24/1995						2.7	1.1
Arsenic	ug/L	09/14/1995						1.6	
Arsenic	ug/L	10/16/1995							5.4
Arsenic	ug/L	01/10/1996							8.7
Arsenic	ug/L	07/10/1996						2.8	8.3
Arsenic	ug/L	09/18/1996						4	5.6
Arsenic	ug/L	01/20/1997							11.6
Arsenic	ug/L	07/23/1997						BDL	4.9
Arsenic	ug/L	10/29/1997						4.3	14.5
Arsenic	ug/L	01/27/1998							28.2
Arsenic	ug/L	05/29/1998						6	19.1
Arsenic	ug/L	12/17/1998						8.5	13.1
Arsenic	ug/L	04/27/1999						BDL	
Arsenic	ug/L	06/30/1999							8.5
Arsenic	ug/L	07/21/1999						5	
Arsenic	ug/L	08/30/1999						7.7	
Arsenic	ug/L	09/27/1999						2.4	5.5
Arsenic	ug/L	05/05/2000						7.2	7.2
Arsenic	ug/L	06/29/2000						3.2	
Arsenic	ug/L	07/25/2000						5.8	15.5
Arsenic	ug/L	08/22/2000						48.5	
Arsenic	ug/L	09/21/2000						42.3	
Arsenic	ug/L	10/16/2000							10.9
Arsenic	ug/L	01/03/2001							6.6
Arsenic	ug/L	05/22/2001						4.3	
Arsenic	ug/L	06/08/2001						4.1	
Arsenic	ug/L	07/30/2001						5.7	13.4
Arsenic	ug/L	08/23/2001						6.1	
Arsenic	ug/L	09/28/2001						4.8	
Arsenic	ug/L	10/24/2001							4.7
Arsenic	ug/L	01/16/2002							10.9
Arsenic	ug/L	04/03/2002							10.9
Arsenic	ug/L	05/30/2002						5.6	
Arsenic	ug/L	07/18/2002						5.3	12.3
Arsenic	ug/L	08/19/2002						<2	
Arsenic	ug/L	09/27/2002						7.5	
Arsenic	ug/L	11/01/2002							9.1
Arsenic	ug/L	01/20/2003							20.2
Arsenic	ug/L	04/02/2003							
Arsenic	ug/L	05/30/2003						<2	
Arsenic	ug/L	06/25/2003						6	
Arsenic	ug/L	07/01/2003						5.8	15.4
Arsenic	ug/L	09/11/2003						7.3	
Arsenic	ug/L	10/07/2003							14.2
Arsenic	ug/L	04/05/2004							13.3
Arsenic	ug/L	06/08/2004						5.3	
Arsenic	ug/L	07/02/2004						4.8	13
Arsenic	ug/L	08/26/2004						4.3	
Arsenic	ug/L	09/23/2004						6.1	
Arsenic	ug/L	10/20/2004							12.5
Arsenic	ug/L	01/27/2005							22
Arsenic	ug/L	04/05/2005							3.6
Arsenic	ug/L	05/31/2005						6.8	
Arsenic	ug/L	06/16/2005						5.1	
Arsenic	ug/L	07/22/2005						4.2	
Arsenic	ug/L	08/26/2005						5.1	
Arsenic	ug/L	09/30/2005						6.5	18.2
Arsenic	ug/L	10/10/2005							17.8
Arsenic	ug/L	02/08/2006							12.8
Arsenic	ug/L	05/26/2006						5.1	
Arsenic	ug/L	06/21/2006						5.6	12.9
Arsenic	ug/L	07/26/2006						7.3	18.6
Arsenic	ug/L	08/30/2006						6.3	
Arsenic	ug/L	09/26/2006						8.4	
Arsenic	ug/L	11/30/2006						5.9	21
Arsenic	ug/L	02/19/2007							44
Arsenic	ug/L	05/31/2007						9.5	
Arsenic	ug/L	06/26/2007						10.6	14.3
Arsenic	ug/L	07/31/2007						8.4	24
Arsenic	ug/L	08/31/2007						13	
Arsenic	ug/L	09/28/2007						9.6	
Arsenic	ug/L	11/29/2007							21.8
Arsenic	ug/L	03/06/2008							13
Arsenic	ug/L	05/15/2008						< 10	
Arsenic	ug/L	06/30/2008						7.5	18.2
Arsenic	ug/L	07/31/2008						7.2	21.4
Arsenic	ug/L	08/28/2008						12.7	

Parameter	Units	Date	Irrigation Manhole	Leachate FB #1	Leachate FB #2	Leachate Trip Blank	Pond Influent	Treated Leachate	Untreated Leachate
Arsenic	ug/L	09/30/2008						11.6	
Arsenic	ug/L	11/28/2008							21.1
Arsenic	ug/L	3/25/2009							9.6
Arsenic	ug/L	5/1/2009						7.3	
Arsenic	ug/L	6/30/2009						14.2	15.2
Arsenic	ug/L	7/29/2009						8.97	34.2
Arsenic	ug/L	9/2/2009						10.7	
Arsenic	ug/L	12/1/2009							12.6
Arsenic	ug/L	9/14/2010						13.4	
Arsenic	ug/L	9/2/2010						13.1	
Arsenic	ug/L	10/15/2010						5.77	11.7
Arsenic	ug/L	4/26/2010						10.6	
Arsenic	ug/L	5/17/2010						11.6	
Arsenic	ug/L	3/18/2010							8
Arsenic	ug/L	6/29/2010						13.1	36.8
Arsenic	ug/L	7/27/2010						14	38.4
Arsenic	ug/L	5/11/2011							66.5
Arsenic	ug/L	6/30/2011						13.5	33.9
Arsenic	ug/L	7/28/2011						10.2	15.6
Arsenic	ug/L	9/1/2011						10.1	26.2
Arsenic	ug/L	10/19/2011							16.2
Boron	ug/L	04/02/2003						8850	22000
Boron	ug/L	05/30/2003						9340	
Boron	ug/L	06/25/2003						7900	
Boron	ug/L	07/01/2003						9340	21800
Boron	ug/L	09/11/2003						10600	
Boron	ug/L	10/07/2003						9470	21000
Boron	ug/L	01/28/2004						10700	
Boron	ug/L	04/05/2004						9340	18100
Boron	ug/L	06/08/2004						9960	
Boron	ug/L	07/02/2004						8130	20300
Boron	ug/L	08/26/2004						10200	
Boron	ug/L	09/23/2004						8920	
Boron	ug/L	10/20/2004						9270	17600
Boron	ug/L	01/27/2005						8540	23200
Boron	ug/L	04/05/2005						385	
Boron	ug/L	05/31/2005						11100	
Boron	ug/L	06/16/2005						9710	
Boron	ug/L	07/22/2005						8650	
Boron	ug/L	08/26/2005						8940	
Boron	ug/L	09/30/2005						9010	22600
Boron	ug/L	10/10/2005						9320	24000
Boron	ug/L	02/08/2006							17400
Boron	ug/L	05/26/2006						8470	
Boron	ug/L	06/21/2006						8640	17900
Boron	ug/L	07/26/2006						10900	16200
Boron	ug/L	08/30/2006						14200	
Boron	ug/L	09/26/2006						12700	
Boron	ug/L	11/30/2006						12000	25400
Boron	ug/L	02/19/2007							25900
Boron	ug/L	05/31/2007						11900	
Boron	ug/L	06/26/2007						15500	17900
Boron	ug/L	07/31/2007						11100	20400
Boron	ug/L	08/31/2007						14300	
Boron	ug/L	09/28/2007						12700	
Boron	ug/L	11/29/2007							21200
Boron	ug/L	03/06/2008							30000
Boron	ug/L	05/15/2008						13200	
Boron	ug/L	06/30/2008						10700	20700
Boron	ug/L	07/31/2008						10900	24000
Boron	ug/L	08/28/2008						12700	
Boron	ug/L	09/30/2008						13400	
Boron	ug/L	11/28/2008							21000
Boron	ug/L	3/25/2009							6650
Boron	ug/L	5/1/2009						13200	
Boron	ug/L	6/30/2009						11200	10600
Boron	ug/L	7/29/2009						10400	24900
Boron	ug/L	9/2/2009						12200	
Boron	ug/L	12/1/2009							11900
Boron	ug/L	9/14/2010						14500	
Boron	ug/L	9/2/2010						15000	
Boron	ug/L	10/15/2010						13900	14900
Boron	ug/L	4/26/2010						11600	
Boron	ug/L	5/17/2010						11400	
Boron	ug/L	3/18/2010							10600
Boron	ug/L	6/29/2010						13400	25200
Boron	ug/L	7/27/2010						14800	5560
Boron	ug/L	5/11/2011						13900	22900
Boron	ug/L	6/30/2011						14400	24100
Boron	ug/L	7/28/2011						12400	15800
Boron	ug/L	9/1/2011						12600	21800
Boron	ug/L	10/19/2011						12900	16000

Parameter	Units	Date	Irrigation Manhole	Leachate FB #1	Leachate FB #2	Leachate Trip Blank	Pond Influent	Treated Leachate	Untreated Leachate
Cadmium	ug/L	06/28/1994						0.5	2
Cadmium	ug/L	09/21/1994						7.5	15
Cadmium	ug/L	10/19/1994						BDL	BDL
Cadmium	ug/L	11/14/1994						BDL	BDL
Cadmium	ug/L	04/24/1995						0.6	0.5
Cadmium	ug/L	07/24/1995						BDL	BDL
Cadmium	ug/L	09/14/1995						BDL	
Cadmium	ug/L	10/16/1995							0.3
Cadmium	ug/L	01/10/1996							0.83
Cadmium	ug/L	07/10/1996						0.59	BDL
Cadmium	ug/L	09/18/1996						0.2	
Cadmium	ug/L	01/20/1997							0.9
Cadmium	ug/L	07/23/1997						BDL	BDL
Cadmium	ug/L	10/29/1997						<0.2	0.8
Cadmium	ug/L	01/27/1998							0.3
Cadmium	ug/L	05/29/1998						<0.2	1.8
Cadmium	ug/L	12/17/1998						<0.2	0.5
Cadmium	ug/L	04/27/1999						BDL	
Cadmium	ug/L	06/30/1999							1.1
Cadmium	ug/L	07/21/1999						0.73	
Cadmium	ug/L	08/30/1999						0.2	
Cadmium	ug/L	09/27/1999						BDL	BDL
Cadmium	ug/L	05/05/2000						BDL	BDL
Cadmium	ug/L	06/29/2000						BDL	
Cadmium	ug/L	07/25/2000						BDL	BDL
Cadmium	ug/L	08/22/2000						BDL	
Cadmium	ug/L	09/21/2000						0.2	
Cadmium	ug/L	10/16/2000							0.2
Cadmium	ug/L	01/03/2001							BDL
Cadmium	ug/L	05/22/2001						<0.2	
Cadmium	ug/L	06/08/2001						<0.2	
Cadmium	ug/L	07/30/2001						14.4	<0.2
Cadmium	ug/L	08/23/2001						7.4	
Cadmium	ug/L	09/28/2001						<0.2	
Cadmium	ug/L	10/24/2001							<0.2
Cadmium	ug/L	01/16/2002							1.04
Cadmium	ug/L	04/03/2002							<0.2
Cadmium	ug/L	05/30/2002						<0.2	
Cadmium	ug/L	07/18/2002						<0.2	<0.4
Cadmium	ug/L	08/19/2002						<0.2	
Cadmium	ug/L	09/27/2002						<0.2	
Cadmium	ug/L	11/01/2002							1
Cadmium	ug/L	01/20/2003							<0.2
Cadmium	ug/L	04/02/2003							<1
Cadmium	ug/L	05/30/2003						<0.2	
Cadmium	ug/L	06/25/2003						<0.2	
Cadmium	ug/L	07/01/2003						<0.2	<0.4
Cadmium	ug/L	09/11/2003						<1	
Cadmium	ug/L	10/07/2003							<0.2
Cadmium	ug/L	04/05/2004							<0.2
Cadmium	ug/L	06/08/2004						<0.2	
Cadmium	ug/L	07/02/2004						<0.2	<0.2
Cadmium	ug/L	08/26/2004						<0.2	
Cadmium	ug/L	09/23/2004						<0.2	
Cadmium	ug/L	10/20/2004							<0.2
Cadmium	ug/L	01/27/2005							<1
Cadmium	ug/L	04/05/2005							<0.2
Cadmium	ug/L	05/31/2005						<0.2	
Cadmium	ug/L	06/16/2005						<0.2	
Cadmium	ug/L	07/22/2005						<0.2	
Cadmium	ug/L	08/26/2005						0.4	
Cadmium	ug/L	09/30/2005						<0.2	<0.2
Cadmium	ug/L	10/10/2005							<0.2
Cadmium	ug/L	02/08/2006							<0.2
Cadmium	ug/L	05/26/2006						<0.2	
Cadmium	ug/L	06/21/2006						<0.2	<0.2
Cadmium	ug/L	07/26/2006						< 0.2	< 0.2
Cadmium	ug/L	08/30/2006						< 0.2	
Cadmium	ug/L	09/26/2006						< 0.2	
Cadmium	ug/L	11/30/2006						< 0.2	< 0.2
Cadmium	ug/L	02/19/2007							< 0.2
Cadmium	ug/L	05/31/2007						< 0.2	
Cadmium	ug/L	06/26/2007						< 0.2	< 0.2
Cadmium	ug/L	07/31/2007						< 0.2	< 0.4
Cadmium	ug/L	08/31/2007						< 0.2	
Cadmium	ug/L	09/28/2007						< 0.4	
Cadmium	ug/L	11/29/2007							<0.2
Cadmium	ug/L	03/06/2008							< 0.2
Cadmium	ug/L	05/15/2008						< 1	
Cadmium	ug/L	06/30/2008						< 0.2	< 0.2
Cadmium	ug/L	07/31/2008						< 0.2	< 0.2
Cadmium	ug/L	08/28/2008						< 0.2	

Parameter	Units	Date	Irrigation Manhole	Leachate FB #1	Leachate FB #2	Leachate Trip Blank	Pond Influent	Treated Leachate	Untreated Leachate
Cadmium	ug/L	09/30/2008						< 0.2	
Cadmium	ug/L	11/28/2008							< 0.2
Cadmium	ug/L	3/25/2009							0.78
Cadmium	ug/L	5/1/2009						1.5	
Cadmium	ug/L	6/30/2009						2.96	2.49
Cadmium	ug/L	7/29/2009						1.17	3.53
Cadmium	ug/L	9/2/2009						1.6	
Cadmium	ug/L	12/1/2009							<0.8
Cadmium	ug/L	9/14/2010						<0.8	
Cadmium	ug/L	9/2/2010						<0.8	
Cadmium	ug/L	10/15/2010						<1	<2
Cadmium	ug/L	4/26/2010						<1	
Cadmium	ug/L	5/17/2010						<0.8	
Cadmium	ug/L	3/18/2010							1.2
Cadmium	ug/L	6/29/2010						0.31	0.24
Cadmium	ug/L	7/27/2010						<2	<2
Cadmium	ug/L	5/11/2011							<1
Cadmium	ug/L	6/30/2011						<1	<1
Cadmium	ug/L	7/28/2011						<1	<1
Cadmium	ug/L	9/1/2011						<1	<1
Cadmium	ug/L	10/19/2011							<1
Calcium	mg/L	06/28/1994						170	790
Calcium	mg/L	09/21/1994						163	321
Calcium	mg/L	10/19/1994						330	340
Calcium	mg/L	11/14/1994						320	320
Calcium	mg/L	04/24/1995						200	894
Calcium	mg/L	07/24/1995						50.4	872
Calcium	mg/L	09/14/1995						43.9	
Calcium	mg/L	10/16/1995							900
Calcium	mg/L	01/10/1996							1160
Calcium	mg/L	07/10/1996						102	864
Calcium	mg/L	09/18/1996						17.5	911
Calcium	mg/L	01/20/1997							404
Calcium	mg/L	07/23/1997						15	320
Calcium	mg/L	10/29/1997						104	1100
Calcium	mg/L	01/27/1998							180
Calcium	mg/L	05/29/1998						108	1000
Calcium	mg/L	12/17/1998						65.5	84.9
Calcium	mg/L	04/27/1999						48.5	
Calcium	mg/L	06/30/1999							321
Calcium	mg/L	07/21/1999						53.3	
Calcium	mg/L	08/30/1999						21.6	
Calcium	mg/L	09/27/1999						30.7	99.5
Calcium	mg/L	05/05/2000						66	174
Calcium	mg/L	06/29/2000						34.4	
Calcium	mg/L	07/25/2000						27.2	720
Calcium	mg/L	08/22/2000						41.5	
Calcium	mg/L	09/21/2000						18.5	
Calcium	mg/L	10/16/2000							590
Calcium	mg/L	01/03/2001							16.1
Calcium	mg/L	05/22/2001						25.4	
Calcium	mg/L	06/08/2001						24.7	
Calcium	mg/L	07/30/2001						14.4	260
Calcium	mg/L	08/30/2001						7.4	
Calcium	mg/L	09/28/2001						30.6	
Calcium	mg/L	10/24/2001							161
Calcium	mg/L	01/16/2002							131
Calcium	mg/L	04/03/2002							102
Calcium	mg/L	05/30/2002						19.2	
Calcium	mg/L	07/18/2002						27.1	220
Calcium	mg/L	08/19/2002						105	
Calcium	mg/L	09/27/2002						10	
Calcium	mg/L	11/01/2002							269
Calcium	mg/L	01/20/2003							185
Calcium	mg/L	04/02/2003							209
Calcium	mg/L	05/30/2003						18.9	
Calcium	mg/L	06/25/2003						9.8	
Calcium	mg/L	07/01/2003						15	160
Calcium	mg/L	09/11/2003						119	
Calcium	mg/L	10/07/2003							152
Calcium	mg/L	04/05/2004							140
Calcium	mg/L	06/08/2004						27.6	
Calcium	mg/L	07/02/2004						20.3	141
Calcium	mg/L	08/26/2004						36.2	
Calcium	mg/L	09/23/2004						24.7	
Calcium	mg/L	10/20/2004							170
Calcium	mg/L	01/27/2005							110
Calcium	mg/L	04/05/2005							107
Calcium	mg/L	05/31/2005						28.3	
Calcium	mg/L	06/16/2005						21.6	
Calcium	mg/L	07/22/2005						33.7	
Calcium	mg/L	08/26/2005						41.7	

Parameter	Units	Date	Irrigation Manhole	Leachate FB #1	Leachate FB #2	Leachate Trip Blank	Pond Influent	Treated Leachate	Untreated Leachate
Calcium	mg/L	09/30/2005						50.1	105
Calcium	mg/L	10/10/2005							114
Calcium	mg/L	02/08/2006							101
Calcium	mg/L	05/26/2006						32.3	
Calcium	mg/L	06/21/2006						44.6	127
Calcium	mg/L	07/26/2006						115	187
Calcium	mg/L	08/30/2006						106	
Calcium	mg/L	09/26/2006						93	
Calcium	mg/L	11/30/2006						31.6	73.2
Calcium	mg/L	02/19/2007							74
Calcium	mg/L	05/31/2007						12.8	
Calcium	mg/L	06/26/2007						62.1	89.6
Calcium	mg/L	07/31/2007						20.6	81.2
Calcium	mg/L	08/31/2007						53.4	
Calcium	mg/L	09/28/2007						32.1	
Calcium	mg/L	11/29/2007							113
Calcium	mg/L	03/06/2008							83.7
Calcium	mg/L	05/15/2008						22.4	
Calcium	mg/L	06/30/2008						21.1	134
Calcium	mg/L	07/31/2008						18.9	88.6
Calcium	mg/L	08/28/2008						21.6	
Calcium	mg/L	09/30/2008						21.7	
Calcium	mg/L	11/28/2008							81.7
Calcium	mg/L	3/25/2009							137
Calcium	mg/L	5/1/2009						14.3	
Calcium	mg/L	6/30/2009						31	81.6
Calcium	mg/L	7/29/2009						21.1	74.4
Calcium	mg/L	9/2/2009						41.1	
Calcium	mg/L	12/1/2009							38.9
Calcium	mg/L	9/14/2010						34	
Calcium	mg/L	9/2/2010						47.1	
Calcium	mg/L	10/15/2010						39.1	16.5
Calcium	mg/L	4/26/2010						19.9	
Calcium	mg/L	5/17/2010						13.5	
Calcium	mg/L	3/18/2010							120
Calcium	mg/L	6/29/2010						33.4	64.2
Calcium	mg/L	7/27/2010						88.9	57.2
Calcium	mg/L	5/11/2011							102
Calcium	mg/L	6/30/2011						43.9	72.1
Calcium	mg/L	7/28/2011						35.6	117
Calcium	mg/L	9/1/2011						29.8	52.5
Calcium	mg/L	10/19/2011							30.7
Chromium	ug/L	06/28/1994						30	114
Chromium	ug/L	09/21/1994						4.7	49
Chromium	ug/L	10/19/1994						14	12
Chromium	ug/L	11/14/1994						19	20
Chromium	ug/L	04/24/1995						19.8	72.2
Chromium	ug/L	07/24/1995						2.4	22
Chromium	ug/L	09/14/1995						BDL	
Chromium	ug/L	10/16/1995							111
Chromium	ug/L	01/10/1996							85
Chromium	ug/L	07/10/1996						8.1	92
Chromium	ug/L	09/18/1996						10.3	80
Chromium	ug/L	01/20/1997							68.4
Chromium	ug/L	07/23/1997						2.7	25.1
Chromium	ug/L	10/29/1997						7.6	104
Chromium	ug/L	01/27/1998							80
Chromium	ug/L	05/29/1998						16.4	135
Chromium	ug/L	12/17/1998						9.1	65.2
Chromium	ug/L	04/27/1999						8.2	
Chromium	ug/L	07/21/1999						11.2	
Chromium	ug/L	08/30/1999						7.3	
Chromium	ug/L	09/27/1999						2.1	9.3
Chromium	ug/L	05/05/2000						9.1	18.1
Chromium	ug/L	06/29/2000						7.4	
Chromium	ug/L	07/25/2000						6.5	57.7
Chromium	ug/L	08/22/2000						18.7	
Chromium	ug/L	09/21/2000						8.52	
Chromium	ug/L	10/16/2000							56.3
Chromium	ug/L	01/03/2001							15.6
Chromium	ug/L	05/22/2001						7.4	
Chromium	ug/L	06/08/2001						12.9	
Chromium	ug/L	07/30/2001						7.2	23.7
Chromium	ug/L	08/23/2001						8.1	
Chromium	ug/L	09/28/2001						10.6	
Chromium	ug/L	10/24/2001							30.2
Chromium	ug/L	01/16/2002							23.5
Chromium	ug/L	04/03/2002							25
Chromium	ug/L	05/30/2002						7.7	
Chromium	ug/L	07/18/2002						10.6	46.9
Chromium	ug/L	08/19/2002						<1	
Chromium	ug/L	09/27/2002						4.1	

Parameter	Units	Date	Irrigation Manhole	Leachate FB #1	Leachate FB #2	Leachate Trip Blank	Pond Influent	Treated Leachate	Untreated Leachate
Chromium	ug/L	11/01/2002							34.6
Chromium	ug/L	01/20/2003							42.8
Chromium	ug/L	04/02/2003							98
Chromium	ug/L	05/30/2003						6.4	
Chromium	ug/L	06/25/2003						3.7	
Chromium	ug/L	07/01/2003						4	30.2
Chromium	ug/L	09/11/2003						30.8	
Chromium	ug/L	10/07/2003							31.5
Chromium	ug/L	04/05/2004							28.7
Chromium	ug/L	06/08/2004						22.5	
Chromium	ug/L	07/02/2004						7	14.8
Chromium	ug/L	08/26/2004						18.4	
Chromium	ug/L	09/23/2004						8.5	
Chromium	ug/L	10/20/2004							33.1
Chromium	ug/L	01/27/2005							55.5
Chromium	ug/L	04/05/2005							13.8
Chromium	ug/L	06/16/2005						<10	
Chromium	ug/L	07/22/2005						<10	
Chromium	ug/L	08/26/2005						<10	
Chromium	ug/L	09/30/2005						<10	<10
Chromium	ug/L	10/10/2005							<50
Chromium	ug/L	02/08/2006							45.1
Chromium	ug/L	05/26/2006						<10	
Chromium	ug/L	06/21/2006						<12.5	39.9
Chromium	ug/L	07/26/2006						27.9	61.8
Chromium	ug/L	08/30/2006						29.9	
Chromium	ug/L	09/26/2006						25.7	
Chromium	ug/L	11/30/2006						9.79	25.6
Chromium	ug/L	02/19/2007							34.6
Chromium	ug/L	05/31/2007						11.8	
Chromium	ug/L	06/26/2007						29.1	31
Chromium	ug/L	07/31/2007						< 10	49.7
Chromium	ug/L	08/31/2007						20	
Chromium	ug/L	09/28/2007						18.7	
Chromium	ug/L	11/29/2007							42.9
Chromium	ug/L	03/06/2008							44.3
Chromium	ug/L	05/15/2008						16.3	
Chromium	ug/L	06/30/2008						11.1	39.5
Chromium	ug/L	07/31/2008						9.16	30
Chromium	ug/L	08/28/2008						10.8	
Chromium	ug/L	09/30/2008						9.94	
Chromium	ug/L	11/28/2008							56.4
Chromium	ug/L	3/25/2009							41.2
Chromium	ug/L	5/1/2009						8.26	
Chromium	ug/L	6/30/2009						14.7	32.7
Chromium	ug/L	7/29/2009						< 20	22.9
Chromium	ug/L	9/2/2009						19.5	
Chromium	ug/L	12/1/2009							13.3
Chromium	ug/L	9/14/2010						15.1	
Chromium	ug/L	9/2/2010						19.1	
Chromium	ug/L	10/15/2010						10.2	16.8
Chromium	ug/L	4/26/2010						16.1	
Chromium	ug/L	5/17/2010						11.1	
Chromium	ug/L	3/18/2010							51.5
Chromium	ug/L	6/29/2010						20.6	39.6
Chromium	ug/L	7/27/2010						31	30.6
Chromium	ug/L	5/11/2011							111
Chromium	ug/L	6/30/2011						24.7	43.2
Chromium	ug/L	7/28/2011						<25	59.7
Chromium	ug/L	9/1/2011						<10	65.1
Chromium	ug/L	10/19/2011							18
Chromium VI	ug/L	05/31/2005						<10	
Chromium VI	ug/L	06/16/2005						<10	
Chromium VI	ug/L	07/22/2005						<10	
Chromium VI	ug/L	08/26/2005						<10	
Chromium VI	ug/L	09/30/2005						<10	<10
Copper	ug/L	06/28/1994						12	59
Copper	ug/L	09/21/1994						9.2	33
Copper	ug/L	10/19/1994						4.6	46
Copper	ug/L	11/14/1994						BDL	BDL
Copper	ug/L	04/24/1995						11.7	16.7
Copper	ug/L	07/24/1995						3.2	2.2
Copper	ug/L	09/14/1995						BDL	
Copper	ug/L	10/16/1995							13
Copper	ug/L	01/10/1996							35.1
Copper	ug/L	07/10/1996						19.5	19.2
Copper	ug/L	09/18/1996						11.8	68
Copper	ug/L	01/20/1997							13.6
Copper	ug/L	07/23/1997						BDL	11.5
Copper	ug/L	10/29/1997						3.1	828
Copper	ug/L	01/27/1998							340
Copper	ug/L	05/29/1998						1.6	27.4

Parameter	Units	Date	Irrigation Manhole	Leachate FB #1	Leachate FB #2	Leachate Trip Blank	Pond Influent	Treated Leachate	Untreated Leachate
Copper	ug/L	12/17/1998						1	668
Copper	ug/L	04/27/1999						1.6	
Copper	ug/L	06/30/1999							29.9
Copper	ug/L	07/21/1999						2.5	
Copper	ug/L	08/30/1999						7.1	
Copper	ug/L	09/27/1999						5.8	2.2
Copper	ug/L	05/05/2000						BDL	BDL
Copper	ug/L	06/29/2000						BDL	
Copper	ug/L	07/25/2000						8.6	31
Copper	ug/L	08/22/2000						5.21	
Copper	ug/L	09/21/2000						BDL	
Copper	ug/L	10/16/2000							BDL
Copper	ug/L	01/03/2001							BDL
Copper	ug/L	05/22/2001						10	
Copper	ug/L	06/08/2001						<2	
Copper	ug/L	07/30/2001						<2	4.6
Copper	ug/L	08/23/2001						<2	
Copper	ug/L	09/28/2001						<2	
Copper	ug/L	10/24/2001							<2.0
Copper	ug/L	01/16/2002							<5
Copper	ug/L	04/03/2002							<2
Copper	ug/L	05/30/2002						<5	
Copper	ug/L	07/18/2002						8.9	12.8
Copper	ug/L	08/19/2002						<5	
Copper	ug/L	09/27/2002						6.5	
Copper	ug/L	11/01/2002							16.3
Copper	ug/L	01/20/2003							<5
Copper	ug/L	04/02/2003							<25
Copper	ug/L	05/30/2003						<5	
Copper	ug/L	06/25/2003						<5	
Copper	ug/L	07/01/2003						<5	<50
Copper	ug/L	09/11/2003						<20	
Copper	ug/L	10/07/2003							<25
Copper	ug/L	04/05/2004							<50
Copper	ug/L	06/08/2004						<50	
Copper	ug/L	07/02/2004						<50	<100
Copper	ug/L	08/26/2004						<20	
Copper	ug/L	09/23/2004						<25	
Copper	ug/L	10/20/2004							<400
Copper	ug/L	01/27/2005							<100
Copper	ug/L	04/05/2005							<50
Copper	ug/L	05/31/2005						<20	
Copper	ug/L	06/16/2005						<40	
Copper	ug/L	07/22/2005						6.7	
Copper	ug/L	08/26/2005						5.4	
Copper	ug/L	09/30/2005						<50	<50
Copper	ug/L	10/10/2005							<50
Copper	ug/L	02/08/2006							<25
Copper	ug/L	05/26/2006						<5	
Copper	ug/L	06/21/2006						<25	<25
Copper	ug/L	07/26/2006						< 20	< 20
Copper	ug/L	08/30/2006						< 25	
Copper	ug/L	09/26/2006						< 25	
Copper	ug/L	11/30/2006						< 10	< 20
Copper	ug/L	02/19/2007							< 25
Copper	ug/L	05/31/2007						13	
Copper	ug/L	06/26/2007						< 20	< 20
Copper	ug/L	07/31/2007						< 20	< 25
Copper	ug/L	08/31/2007						< 20	
Copper	ug/L	09/28/2007						< 20	
Copper	ug/L	11/29/2007							<25
Copper	ug/L	03/06/2008							3.6
Copper	ug/L	05/15/2008						< 20	
Copper	ug/L	06/30/2008						< 20	< 20
Copper	ug/L	07/31/2008						< 8	< 8
Copper	ug/L	08/28/2008						19.4	
Copper	ug/L	09/30/2008						< 8	
Copper	ug/L	11/28/2008							< 8
Copper	ug/L	3/25/2009							21.3
Copper	ug/L	5/1/2009						16.2	
Copper	ug/L	6/30/2009						< 4	8.19
Copper	ug/L	7/29/2009						< 8	< 8
Copper	ug/L	9/2/2009						< 8	
Copper	ug/L	12/1/2009							<4
Copper	ug/L	9/14/2010						9	
Copper	ug/L	9/2/2010						<4	
Copper	ug/L	10/15/2010						<8	<8
Copper	ug/L	4/26/2010						<8	
Copper	ug/L	5/17/2010						<8	
Copper	ug/L	3/18/2010							<8
Copper	ug/L	6/29/2010						<8	<8
Copper	ug/L	7/27/2010						<8	23

Parameter	Units	Date	Irrigation Manhole	Leachate FB #1	Leachate FB #2	Leachate Trip Blank	Pond Influent	Treated Leachate	Untreated Leachate
Copper	ug/L	5/11/2011							<25
Copper	ug/L	6/30/2011						<10	<10
Copper	ug/L	7/28/2011						<10	13.8
Copper	ug/L	9/1/2011						<10	<10
Copper	ug/L	10/19/2011							<3.5
Iron	mg/L	06/28/1994						9.19	62.6
Iron	mg/L	09/21/1994						7.16	241
Iron	mg/L	10/19/1994						79.9	163
Iron	mg/L	11/14/1994						27.7	30.4
Iron	mg/L	04/24/1995						10.3	459
Iron	mg/L	07/24/1995						3.37	185
Iron	mg/L	09/14/1995						2.75	
Iron	mg/L	10/16/1995							364
Iron	mg/L	01/10/1996							543
Iron	mg/L	07/10/1996						9.33	291
Iron	mg/L	09/18/1996						5.55	13.1
Iron	mg/L	01/20/1997							63.7
Iron	mg/L	07/23/1997						2.13	48.5
Iron	mg/L	10/29/1997						11.2	497
Iron	mg/L	01/27/1998							30.6
Iron	mg/L	05/29/1998						21.9	518
Iron	mg/L	12/17/1998						6.25	14.4
Iron	mg/L	04/27/1999						8.42	
Iron	mg/L	06/30/1999							143
Iron	mg/L	07/21/1999						16.9	
Iron	mg/L	08/30/1999						7.79	
Iron	mg/L	09/27/1999						5.75	16.9
Iron	mg/L	05/05/2000						9.6	2.6
Iron	mg/L	06/29/2000						7	
Iron	mg/L	07/25/2000						8.4	307
Iron	mg/L	08/22/2000						9.9	
Iron	mg/L	09/21/2000						7.3	
Iron	mg/L	10/16/2000							230
Iron	mg/L	01/03/2001							6.7
Iron	mg/L	05/22/2001						7.85	
Iron	mg/L	06/08/2001						8.06	
Iron	mg/L	07/30/2001						1	91
Iron	mg/L	08/23/2001						1.5	
Iron	mg/L	09/28/2001						152	
Iron	mg/L	10/24/2001							23.3
Iron	mg/L	01/16/2002							24.8
Iron	mg/L	04/03/2002							8.38
Iron	mg/L	05/30/2002						2.51	
Iron	mg/L	07/18/2002						1.76	25.6
Iron	mg/L	08/19/2002						0.61	
Iron	mg/L	09/27/2002						0.42	
Iron	mg/L	11/01/2002							74.4
Iron	mg/L	01/20/2003							55.5
Iron	mg/L	04/02/2003							9.49
Iron	mg/L	05/30/2003						2.76	
Iron	mg/L	06/25/2003						0.7	
Iron	mg/L	07/01/2003						0.56	34.6
Iron	mg/L	09/11/2003						7.01	
Iron	mg/L	10/07/2003							31.3
Iron	mg/L	04/05/2004							34.3
Iron	mg/L	06/08/2004						5.14	
Iron	mg/L	07/02/2004						2.31	33.5
Iron	mg/L	08/26/2004						4.67	
Iron	mg/L	09/23/2004						3.34	
Iron	mg/L	10/20/2004							24.9
Iron	mg/L	01/27/2005							23.4
Iron	mg/L	04/05/2005							7.29
Iron	mg/L	05/31/2005						5.29	
Iron	mg/L	06/16/2005						3.5	
Iron	mg/L	07/22/2005						2.16	
Iron	mg/L	08/26/2005						1.43	
Iron	mg/L	09/30/2005						1.7	15.7
Iron	mg/L	10/10/2005							9.44
Iron	mg/L	02/08/2006							26.1
Iron	mg/L	05/26/2006						4.35	
Iron	mg/L	06/21/2006						3.58	12.4
Iron	ug/L	07/26/2006						6150	37600
Iron	ug/L	08/30/2006						5490	
Iron	ug/L	09/26/2006						1540	
Iron	ug/L	11/30/2006						839	10300
Iron	ug/L	02/19/2007							9650
Iron	ug/L	05/31/2007						2890	
Iron	ug/L	06/26/2007						7680	7920
Iron	ug/L	07/31/2007						536	20200
Iron	ug/L	08/31/2007						821	
Iron	ug/L	09/28/2007						540	
Iron	ug/L	11/29/2007							2840

Parameter	Units	Date	Irrigation Manhole	Leachate FB #1	Leachate FB #2	Leachate Trip Blank	Pond Influent	Treated Leachate	Untreated Leachate
Iron	ug/L	03/06/2008							1630
Iron	ug/L	05/15/2008						650	
Iron	ug/L	06/30/2008						832	10700
Iron	ug/L	07/31/2008						1080	11900
Iron	ug/L	08/28/2008						1070	
Iron	ug/L	09/30/2008						326	
Iron	ug/L	11/28/2008							6400
Iron	ug/L	3/25/2009							5140
Iron	ug/L	5/1/2009						1610	
Iron	ug/L	6/30/2009						1350	6640
Iron	ug/L	7/29/2009						433	8500
Iron	ug/L	9/2/2009						716	
Iron	ug/L	12/1/2009							1920
Iron	ug/L	9/14/2010						2530	
Iron	ug/L	9/2/2010						2980	
Iron	ug/L	10/15/2010						1020	4060
Iron	ug/L	4/26/2010						1210	
Iron	ug/L	5/17/2010						687	
Iron	ug/L	3/18/2010							6430
Iron	ug/L	6/29/2010						1900	14500
Iron	ug/L	7/27/2010						2900	37200
Iron	ug/L	5/11/2011							160000
Iron	ug/L	6/30/2011						2960	10200
Iron	ug/L	7/28/2011						749	6240
Iron	ug/L	9/1/2011						933	7410
Iron	ug/L	10/19/2011							1160
Lead	ug/L	06/28/1994						1.3	10.9
Lead	ug/L	09/21/1994						2.5	7.7
Lead	ug/L	10/19/1994						1.6	9.1
Lead	ug/L	11/11/1994						BDL	BDL
Lead	ug/L	03/31/1995						1.6	
Lead	ug/L	04/24/1995							2.4
Lead	ug/L	06/21/1995						BDL	
Lead	ug/L	07/24/1995							2.4
Lead	ug/L	09/14/1995						BDL	
Lead	ug/L	10/16/1995							2.5
Lead	ug/L	01/10/1996							3.5
Lead	ug/L	07/10/1996						1.9	5.8
Lead	ug/L	09/18/1996						2.5	122
Lead	ug/L	01/20/1997							2.2
Lead	ug/L	07/23/1997						BDL	1.3
Lead	ug/L	10/29/1997						<1.0	102
Lead	ug/L	01/27/1998							63.6
Lead	ug/L	05/29/1998						<1.0	2450
Lead	ug/L	12/17/1998						<1.0	308
Lead	ug/L	04/27/1999						<1.0	
Lead	ug/L	06/30/1999							14
Lead	ug/L	07/21/1999						1.1	
Lead	ug/L	08/30/1999						<1.0	
Lead	ug/L	09/27/1999						1.3	1.7
Lead	ug/L	05/05/2000						2	BDL
Lead	ug/L	06/29/2000						<1.0	
Lead	ug/L	07/25/2000						2.4	14
Lead	ug/L	08/22/2000						<1.0	
Lead	ug/L	09/21/2000						<1.0	
Lead	ug/L	10/16/2000							2.3
Lead	ug/L	01/03/2001							BDL
Lead	ug/L	05/22/2001						<1	
Lead	ug/L	06/08/2001						1.9	
Lead	ug/L	07/30/2001						<1	<1.0
Lead	ug/L	08/23/2001						<1	
Lead	ug/L	09/28/2001						<1	
Lead	ug/L	10/24/2001							<1.0
Lead	ug/L	01/16/2002							<1
Lead	ug/L	04/03/2002							<1
Lead	ug/L	05/30/2002						<1	
Lead	ug/L	07/18/2002						<1	1.9
Lead	ug/L	08/19/2002						<1	
Lead	ug/L	09/27/2002						<1	
Lead	ug/L	11/01/2002							3
Lead	ug/L	01/20/2003							<1
Lead	ug/L	04/02/2003							<5
Lead	ug/L	05/30/2003						<1	
Lead	ug/L	06/25/2003						<1	
Lead	ug/L	07/01/2003						<1	4.5
Lead	ug/L	09/11/2003						<1	
Lead	ug/L	10/07/2003							<1
Lead	ug/L	04/05/2004							<1
Lead	ug/L	06/08/2004						<1	
Lead	ug/L	07/02/2004						<1	<1
Lead	ug/L	08/26/2004						<2	
Lead	ug/L	09/23/2004						<2	

Parameter	Units	Date	Irrigation Manhole	Leachate FB #1	Leachate FB #2	Leachate Trip Blank	Pond Influent	Treated Leachate	Untreated Leachate
Lead	ug/L	10/20/2004							<1
Lead	ug/L	01/27/2005							<5
Lead	ug/L	04/05/2005							1.2
Lead	ug/L	05/31/2005						<5	
Lead	ug/L	06/16/2005						<5	
Lead	ug/L	07/22/2005						<5	
Lead	ug/L	08/26/2005						<1	
Lead	ug/L	09/30/2005						<1	<5
Lead	ug/L	10/10/2005							<5
Lead	ug/L	02/08/2006							<1
Lead	ug/L	05/26/2006						<1	
Lead	ug/L	06/21/2006						<2	<2
Lead	ug/L	07/26/2006						< 1	< 1
Lead	ug/L	08/30/2006						< 2	
Lead	ug/L	09/26/2006						< 1	
Lead	ug/L	11/30/2006						< 1	< 1
Lead	ug/L	02/19/2007							< 5
Lead	ug/L	05/31/2007						< 2	
Lead	ug/L	06/26/2007						< 5	< 5
Lead	ug/L	07/31/2007						< 2	< 5
Lead	ug/L	08/31/2007						< 2	
Lead	ug/L	09/28/2007						< 5	
Lead	ug/L	11/29/2007							<5
Lead	ug/L	03/06/2008							< 5
Lead	ug/L	05/15/2008						< 5	
Lead	ug/L	06/30/2008						< 2	< 2
Lead	ug/L	07/31/2008						< 5	< 5
Lead	ug/L	08/28/2008						< 5	
Lead	ug/L	09/30/2008						< 1	
Lead	ug/L	11/28/2008							< 5
Lead	ug/L	3/25/2009							2.1
Lead	ug/L	5/1/2009						1.5	
Lead	ug/L	6/30/2009						2.3	< 2
Lead	ug/L	7/29/2009						< 2	< 2
Lead	ug/L	9/2/2009						< 0.5	
Lead	ug/L	12/1/2009							<2
Lead	ug/L	9/14/2010						<2	
Lead	ug/L	9/2/2010						<2	
Lead	ug/L	10/15/2010						<2.5	<5
Lead	ug/L	4/26/2010						<2.5	
Lead	ug/L	5/17/2010						<2	
Lead	ug/L	3/18/2010							0.6
Lead	ug/L	6/29/2010						0.8	<0.5
Lead	ug/L	7/27/2010						<5	<5
Lead	ug/L	5/11/2011							<5
Lead	ug/L	6/30/2011						<5	<5
Lead	ug/L	7/28/2011						<2.5	<2.5
Lead	ug/L	9/1/2011						<2.5	<2.5
Lead	ug/L	10/19/2011							<2.5
Magnesium	mg/L	06/28/1994						64	277
Magnesium	mg/L	09/21/1994						28.8	46.3
Magnesium	mg/L	10/19/1994						114	110
Magnesium	mg/L	11/14/1994						117	115
Magnesium	mg/L	04/24/1995						105	319
Magnesium	mg/L	07/24/1995						130	358
Magnesium	mg/L	09/14/1995						118	
Magnesium	mg/L	10/16/1995							342
Magnesium	mg/L	01/10/1996							510
Magnesium	mg/L	07/10/1996						147	335
Magnesium	mg/L	09/18/1996						152	455
Magnesium	mg/L	01/20/1997							599
Magnesium	mg/L	07/23/1997						131	310
Magnesium	mg/L	10/29/1997						273	711
Magnesium	mg/L	01/27/1998							701
Magnesium	mg/L	05/29/1998						285	505
Magnesium	mg/L	12/17/1998						414	565
Magnesium	mg/L	04/27/1999						366	
Magnesium	mg/L	06/30/1999							212
Magnesium	mg/L	07/21/1999						311	
Magnesium	mg/L	08/30/1999						297	
Magnesium	mg/L	09/27/1999						30.7	297
Magnesium	mg/L	05/05/2000						306	400
Magnesium	mg/L	06/29/2000						217	
Magnesium	mg/L	07/25/2000						332	540
Magnesium	mg/L	08/22/2000						378	
Magnesium	mg/L	09/21/2000						364	
Magnesium	mg/L	10/16/2000							480
Magnesium	mg/L	01/03/2001							392
Magnesium	mg/L	05/22/2001						293	
Magnesium	mg/L	06/08/2001						324	
Magnesium	mg/L	07/30/2001						323	270
Magnesium	mg/L	08/23/2001						335	

Parameter	Units	Date	Irrigation Manhole	Leachate FB #1	Leachate FB #2	Leachate Trip Blank	Pond Influent	Treated Leachate	Untreated Leachate
Magnesium	mg/L	09/28/2001						290	
Magnesium	mg/L	10/24/2001							251
Magnesium	mg/L	01/16/2002							357
Magnesium	mg/L	04/03/2002							345
Magnesium	mg/L	05/30/2002						293	
Magnesium	mg/L	07/18/2002						225	281
Magnesium	mg/L	08/19/2002						88.1	
Magnesium	mg/L	09/27/2002						214	
Magnesium	mg/L	11/01/2002							119
Magnesium	mg/L	01/20/2003							376
Magnesium	mg/L	04/02/2003							429
Magnesium	mg/L	05/30/2003						209	
Magnesium	mg/L	06/25/2003						176	
Magnesium	mg/L	07/01/2003						198	366
Magnesium	mg/L	09/11/2003						235	
Magnesium	mg/L	10/07/2003							0.97
Magnesium	mg/L	04/05/2004							319
Magnesium	mg/L	06/08/2004						248	
Magnesium	mg/L	07/02/2004						171/162	363/361
Magnesium	mg/L	08/26/2004						211	
Magnesium	mg/L	09/23/2004						199	
Magnesium	mg/L	10/20/2004							314
Magnesium	mg/L	01/27/2005							375
Magnesium	mg/L	04/05/2005							88.4
Magnesium	mg/L	05/31/2005						232	
Magnesium	mg/L	06/16/2005						0.32	
Magnesium	mg/L	07/22/2005						0.48	
Magnesium	mg/L	08/26/2005						0.71	
Magnesium	mg/L	09/30/2005						0.84	0.94
Magnesium	mg/L	10/10/2005							0.85
Magnesium	mg/L	02/08/2006							1.06
Magnesium	mg/L	05/26/2006						1.33	
Magnesium	mg/L	06/21/2006						1.88	4.72
Magnesium	mg/L	07/26/2006						325	391
Magnesium	mg/L	08/30/2006						236	
Magnesium	mg/L	09/26/2006						223	
Magnesium	mg/L	11/30/2006						208	297
Magnesium	mg/L	02/19/2007							304
Magnesium	mg/L	05/31/2007						203	
Magnesium	mg/L	06/26/2007						210	232
Magnesium	mg/L	07/31/2007						180	249
Magnesium	mg/L	08/31/2007						232	
Magnesium	mg/L	09/28/2007						238	
Magnesium	mg/L	11/29/2007							277
Magnesium	mg/L	03/06/2008							247
Magnesium	mg/L	05/15/2008						218	
Magnesium	mg/L	06/30/2008						171	254
Magnesium	mg/L	07/31/2008						168	226
Magnesium	mg/L	08/28/2008						186	
Magnesium	mg/L	09/30/2008						188	
Magnesium	mg/L	11/28/2008							194
Magnesium	mg/L	3/25/2009							108
Magnesium	mg/L	5/1/2009						160	
Magnesium	mg/L	6/30/2009						145	119
Magnesium	mg/L	7/29/2009						149	207
Magnesium	mg/L	9/2/2009						149	
Magnesium	mg/L	12/1/2009							140
Magnesium	mg/L	9/14/2010						156	
Magnesium	mg/L	9/2/2010						167	
Magnesium	mg/L	10/15/2010						155	156
Magnesium	mg/L	4/26/2010						146	
Magnesium	mg/L	5/17/2010						142	
Magnesium	mg/L	3/18/2010							144
Magnesium	mg/L	6/29/2010						154	194
Magnesium	mg/L	7/27/2010						166	63.9
Magnesium	mg/L	5/11/2011							182
Magnesium	mg/L	6/30/2011						149	185
Magnesium	mg/L	7/28/2011							190
Magnesium	mg/L	9/1/2011						138	179
Magnesium	mg/L	10/19/2011							153
Manganese	mg/L	06/28/1994						11.4	55.5
Manganese	mg/L	09/21/1994						8.76	52.2
Manganese	mg/L	10/19/1994						15.8	53.5
Manganese	mg/L	11/14/1994						16.8	16.4
Manganese	mg/L	04/24/1995						1.32	59.8
Manganese	mg/L	07/24/1995						BDL	59.2
Manganese	mg/L	09/14/1995						0.07	
Manganese	mg/L	10/16/1995							44.7
Manganese	mg/L	01/10/1996							58.3
Manganese	mg/L	07/10/1996						0.08	59.3
Manganese	mg/L	09/18/1996						0.06	24.5
Manganese	mg/L	01/20/1997							1.58

Parameter	Units	Date	Irrigation Manhole	Leachate FB #1	Leachate FB #2	Leachate Trip Blank	Pond Influent	Treated Leachate	Untreated Leachate
Manganese	mg/L	07/23/1997						0.1	3.6
Manganese	mg/L	10/29/1997						0.2	18.6
Manganese	mg/L	01/27/1998							0.79
Manganese	mg/L	05/29/1998						1.3	17.1
Manganese	mg/L	12/17/1998						0.19	0.55
Manganese	mg/L	04/27/1999						0.48	
Manganese	mg/L	06/30/1999							3.3
Manganese	mg/L	07/21/1999						0.6	
Manganese	mg/L	08/30/1999						0.33	
Manganese	mg/L	09/27/1999						0.38	0.45
Manganese	mg/L	05/05/2000						0.49	0.35
Manganese	mg/L	06/29/2000						0.31	
Manganese	mg/L	07/25/2000						0.26	7
Manganese	mg/L	08/22/2000						0.33	
Manganese	mg/L	09/21/2000						0.26	
Manganese	mg/L	10/16/2000							5.2
Manganese	mg/L	01/03/2001							0.21
Manganese	mg/L	05/22/2001						0.3	
Manganese	mg/L	06/08/2001						0.31	
Manganese	mg/L	07/30/2001						0.1	7.2
Manganese	mg/L	08/23/2001						0.13	
Manganese	mg/L	09/28/2001						0.47	
Manganese	mg/L	01/16/2002							0.85
Manganese	mg/L	04/03/2002							0.43
Manganese	mg/L	05/30/2002						0.51	
Manganese	mg/L	07/18/2002						0.57	4.53
Manganese	mg/L	08/19/2002						0.67	
Manganese	mg/L	09/27/2002						0.25	
Manganese	mg/L	11/01/2002							15
Manganese	mg/L	01/20/2003							0.83
Manganese	mg/L	04/02/2003							0.61
Manganese	mg/L	05/30/2003						0.56	
Manganese	mg/L	06/25/2003						0.18	
Manganese	mg/L	07/01/2003						0.17	0.68
Manganese	mg/L	09/11/2003						5.59	
Manganese	mg/L	10/07/2003							0.97
Manganese	mg/L	04/05/2004							1.46
Manganese	mg/L	06/08/2004						0.38	
Manganese	mg/L	07/02/2004						0.33	0.94
Manganese	mg/L	08/26/2004						0.39	
Manganese	mg/L	09/23/2004						0.3	
Manganese	mg/L	10/20/2004							2.61
Manganese	mg/L	01/27/2005							0.35
Manganese	mg/L	04/05/2005							2.54
Manganese	mg/L	05/31/2005						0.45	
Manganese	mg/L	06/16/2005						0.32	
Manganese	mg/L	07/22/2005						0.48	
Manganese	mg/L	08/26/2005						0.71	
Manganese	mg/L	09/30/2005						0.84	0.94
Manganese	mg/L	10/10/2005							0.85
Manganese	mg/L	02/08/2006							1.06
Manganese	mg/L	05/26/2006						1.33	
Manganese	mg/L	06/21/2006						1.88	4.72
Manganese	ug/L	07/26/2006						3580	5580
Manganese	ug/L	08/30/2006						4220	
Manganese	ug/L	09/26/2006						3080	
Manganese	ug/L	11/30/2006						420	239
Manganese	ug/L	02/19/2007							195
Manganese	ug/L	05/31/2007						577	
Manganese	ug/L	06/26/2007						1780	2630
Manganese	ug/L	07/31/2007						737	1480
Manganese	ug/L	08/31/2007						1290	
Manganese	ug/L	09/28/2007						406	
Manganese	ug/L	11/29/2007							1480
Manganese	ug/L	03/06/2008							991
Manganese	ug/L	05/15/2008						218	
Manganese	ug/L	06/30/2008						571	1450
Manganese	ug/L	07/31/2008						464	522
Manganese	ug/L	08/28/2008						525	
Manganese	ug/L	09/30/2008						468	
Manganese	ug/L	11/28/2008							612
Manganese	ug/L	3/25/2009							2780
Manganese	ug/L	5/1/2009						156	
Manganese	ug/L	6/30/2009						464	2250
Manganese	ug/L	7/29/2009						452	730
Manganese	ug/L	9/2/2009						901	
Manganese	ug/L	12/1/2009							281
Manganese	ug/L	9/14/2010						422	
Manganese	ug/L	9/2/2010						343	
Manganese	ug/L	10/15/2010						958	400
Manganese	ug/L	4/26/2010						745	
Manganese	ug/L	5/17/2010						646	

Parameter	Units	Date	Irrigation Manhole	Leachate FB #1	Leachate FB #2	Leachate Trip Blank	Pond Influent	Treated Leachate	Untreated Leachate
Manganese	ug/L	3/18/2010							7050
Manganese	ug/L	6/29/2010						661	435
Manganese	ug/L	7/27/2010						2590	1240
Manganese	ug/L	5/11/2011							3300
Manganese	ug/L	6/30/2011						802	724
Manganese	ug/L	7/28/2011						616	1120
Manganese	ug/L	9/1/2011						363	350
Manganese	ug/L	10/19/2011							251
Mercury	ug/L	06/28/1994						<0.2	BDL
Mercury	ug/L	09/21/1994						<0.2	BDL
Mercury	ug/L	10/19/1994						<0.2	BDL
Mercury	ug/L	11/14/1994						<0.2	BDL
Mercury	ug/L	04/24/1995						<0.2	BDL
Mercury	ug/L	07/24/1995						<0.2	BDL
Mercury	ug/L	09/14/1995						<0.2	
Mercury	ug/L	10/16/1995							BDL
Mercury	ug/L	01/10/1996							
Mercury	ug/L	07/10/1996						<0.2	BDL
Mercury	ug/L	09/18/1996						<0.2	<0.2
Mercury	ug/L	01/20/1997							<0.2
Mercury	ug/L	07/23/1997						<0.2	BDL
Mercury	ug/L	10/29/1997						0.4	0.5
Mercury	ug/L	01/27/1998							<0.2
Mercury	ug/L	05/29/1998						<0.2	<0.2
Mercury	ug/L	12/17/1998						<0.2	<0.2
Mercury	ug/L	04/27/1999						<0.2	
Mercury	ug/L	06/30/1999							BDL
Mercury	ug/L	07/21/1999						<0.2	
Mercury	ug/L	08/30/1999						0.5	
Mercury	ug/L	09/27/1999						<0.2	BDL
Mercury	ug/L	05/05/2000						<0.2	BDL
Mercury	ug/L	06/29/2000						<0.2	
Mercury	ug/L	07/25/2000						<0.2	BDL
Mercury	ug/L	08/22/2000						<0.2	
Mercury	ug/L	09/21/2000						<0.2	
Mercury	ug/L	10/16/2000							BDL
Mercury	ug/L	01/03/2001							BDL
Mercury	ug/L	05/22/2001						<0.2	
Mercury	ug/L	06/08/2001						<0.2	
Mercury	ug/L	07/30/2001						<0.2	<0.2
Mercury	ug/L	08/23/2001						<0.2	
Mercury	ug/L	09/28/2001						<0.2	
Mercury	ug/L	10/24/2001							<0.2
Mercury	ug/L	01/16/2002							<0.2
Mercury	ug/L	04/03/2002							<0.2
Mercury	ug/L	05/30/2002						<0.2	
Mercury	ug/L	07/18/2002						<.050	<0.050
Mercury	ug/L	08/19/2002						<0.2	
Mercury	ug/L	09/27/2002						<.050	
Mercury	ug/L	11/01/2002							<0.050
Mercury	ug/L	01/20/2003							<0.2
Mercury	ug/L	04/02/2003							<0.05
Mercury	ug/L	05/30/2003						<0.2	
Mercury	ug/L	06/25/2003						<0.2	
Mercury	ug/L	07/01/2003						<0.2	<50
Mercury	ug/L	09/11/2003						<0.2	
Mercury	ng/L	10/07/2003							<50
Mercury	ug/L	04/05/2004							<50
Mercury	ug/L	06/08/2004						<50	
Mercury	ug/L	07/02/2004						<0.2	<0.2
Mercury	ug/L	08/26/2004						<50	
Mercury	ug/L	09/23/2004						<0.2	
Mercury	ug/L	10/20/2004							<0.2
Mercury	ug/L	01/27/2005							<0.2
Mercury	ug/L	04/05/2005							<0.2
Mercury	ug/L	05/31/2005						<0.2	
Mercury	ug/L	06/16/2005						<0.2	
Mercury	ug/L	07/22/2005						<0.2	
Mercury	ug/L	08/26/2005						<0.2	
Mercury	ug/L	09/30/2005						<0.2	<0.2
Mercury	ug/L	10/10/2005							<0.2
Mercury	ug/L	02/08/2006							<0.2
Mercury	ug/L	05/26/2006						<0.2	
Mercury	ug/L	06/21/2006						<0.2	<0.2
Mercury	ug/L	07/26/2006						< 0.2	< 0.2
Mercury	ug/L	08/30/2006						< 0.2	
Mercury	ug/L	09/26/2006						< 0.2	
Mercury	ug/L	11/30/2006						< 0.2	< 0.2
Mercury	ug/L	02/19/2007							< 0.2
Mercury	ug/L	05/31/2007						< 1.0	
Mercury	ug/L	06/26/2007						< 0.2	< 0.2
Mercury	ug/L	07/31/2007						< 0.2	< 0.2

Parameter	Units	Date	Irrigation Manhole	Leachate FB #1	Leachate FB #2	Leachate Trip Blank	Pond Influent	Treated Leachate	Untreated Leachate
Mercury	ug/L	08/31/2007						< 0.2	
Mercury	ug/L	09/28/2007						< 0.4	
Mercury	ug/L	11/29/2007							<0.2
Mercury	ug/L	03/06/2008							< 0.2
Mercury	ug/L	05/15/2008						< 0.2	
Mercury	ug/L	06/30/2008						< 0.2	< 0.2
Mercury	ug/L	07/31/2008						< 0.2	< 0.2
Mercury	ug/L	08/28/2008						< 0.2	
Mercury	ug/L	09/30/2008						< 0.2	
Mercury	ug/L	11/28/2008							< 0.2
Mercury	ug/L	3/25/2009							< 0.2
Mercury	ug/L	5/1/2009						< 0.2	
Mercury	ug/L	6/30/2009						< 0.2	< 0.2
Mercury	ug/L	7/29/2009						< 0.2	< 0.2
Mercury	ug/L	9/2/2009						< 0.2	
Mercury	ug/L	12/1/2009							<0.2
Mercury	ug/L	9/14/2010						<0.2	
Mercury	ug/L	9/2/2010						<0.2	
Mercury	ug/L	10/15/2010						<0.2	<0.2
Mercury	ug/L	4/26/2010						<0.2	
Mercury	ug/L	5/17/2010						<0.2	
Mercury	ug/L	3/18/2010							<0.2
Mercury	ug/L	6/29/2010						<0.8	<0.8
Mercury	ug/L	7/27/2010						<0.2	<0.2
Mercury	ug/L	5/11/2011							<0.2
Mercury	ug/L	6/30/2011						<0.2	<0.2
Mercury	ug/L	7/28/2011						<0.2	<0.2
Mercury	ug/L	9/1/2011						<0.2	<0.2
Mercury	ug/L	10/19/2011							<0.2
Potassium	mg/L	06/28/1994						44	252
Potassium	mg/L	09/21/1994						51	91
Potassium	mg/L	10/19/1994						90	77
Potassium	mg/L	11/14/1994						101	101
Potassium	mg/L	04/24/1995						92	242
Potassium	mg/L	07/24/1995						127	301
Potassium	mg/L	09/14/1995						113	
Potassium	mg/L	10/16/1995							294
Potassium	mg/L	01/10/1996							370
Potassium	mg/L	07/10/1996						133	183
Potassium	mg/L	09/18/1996						74	343
Potassium	mg/L	01/20/1997							547
Potassium	mg/L	07/23/1997						116	261
Potassium	mg/L	10/29/1997						219	631
Potassium	mg/L	01/27/1998							943
Potassium	mg/L	05/29/1998						240	450
Potassium	mg/L	12/17/1998						356	647
Potassium	mg/L	04/27/1999						293	
Potassium	mg/L	06/30/1999							196
Potassium	mg/L	07/21/1999						261	
Potassium	mg/L	08/30/1999						250	
Potassium	mg/L	09/27/1999						9.4	240
Potassium	mg/L	05/05/2000						281	383
Potassium	mg/L	06/29/2000						198	
Potassium	mg/L	07/25/2000						372	575
Potassium	mg/L	08/22/2000						508	
Potassium	mg/L	09/21/2000						374	
Potassium	mg/L	10/16/2000							530
Potassium	mg/L	01/03/2001							488
Potassium	mg/L	06/08/2001						388	
Potassium	mg/L	07/30/2001						310	240
Potassium	mg/L	08/23/2001						410	
Potassium	mg/L	09/28/2001						31	
Potassium	mg/L	10/24/2001							328
Potassium	mg/L	01/16/2002							474
Potassium	mg/L	04/03/2002							490
Potassium	mg/L	05/30/2002						322	
Potassium	mg/L	07/18/2002						375	470
Potassium	mg/L	08/19/2002						12.6	
Potassium	mg/L	09/27/2002						243	
Potassium	mg/L	11/01/2002							128
Potassium	mg/L	01/20/2003							570
Potassium	mg/L	04/02/2003							474
Potassium	mg/L	05/30/2003						237	
Potassium	mg/L	06/25/2003						196	
Potassium	mg/L	07/01/2003						202	383
Potassium	mg/L	09/11/2003						254	
Potassium	mg/L	10/07/2003							423
Potassium	mg/L	04/05/2004							420
Potassium	mg/L	06/08/2004						245	
Potassium	mg/L	07/02/2004						188	471
Potassium	mg/L	08/26/2004						242	
Potassium	mg/L	09/23/2004						207	

Parameter	Units	Date	Irrigation Manhole	Leachate FB #1	Leachate FB #2	Leachate Trip Blank	Pond Influent	Treated Leachate	Untreated Leachate
Potassium	mg/L	10/20/2004							303
Potassium	mg/L	01/27/2005							545
Potassium	mg/L	04/05/2005							63.5
Potassium	mg/L	05/31/2005						273	
Potassium	mg/L	06/16/2005						225	
Potassium	mg/L	07/22/2005						177	
Potassium	mg/L	08/26/2005						210	
Potassium	mg/L	09/30/2005						219	541
Potassium	mg/L	10/10/2005							437
Potassium	mg/L	02/08/2006							412
Potassium	mg/L	05/26/2006						201	
Potassium	mg/L	06/21/2006						195	366
Potassium	mg/L	07/26/2006						240	347
Potassium	mg/L	08/30/2006						291	
Potassium	mg/L	09/26/2006						307	
Potassium	mg/L	11/30/2006						268	502
Potassium	mg/L	02/19/2007							579
Potassium	mg/L	05/31/2007						244	
Potassium	mg/L	06/26/2007						306	357
Potassium	mg/L	07/31/2007						238	398
Potassium	mg/L	08/31/2007						272	
Potassium	mg/L	09/28/2007						252	
Potassium	mg/L	11/29/2007							374
Potassium	mg/L	03/06/2008							451
Potassium	mg/L	05/15/2008						289	
Potassium	mg/L	06/30/2008						197	390
Potassium	mg/L	07/31/2008						223	472
Potassium	mg/L	08/28/2008						251	
Potassium	mg/L	09/30/2008						259	
Potassium	mg/L	11/28/2008							410
Potassium	mg/L	3/25/2009							164
Potassium	mg/L	5/1/2009						199	
Potassium	mg/L	6/30/2009						217	215
Potassium	mg/L	7/29/2009						208	457
Potassium	mg/L	9/2/2009						218	
Potassium	mg/L	12/1/2009							226
Potassium	mg/L	9/14/2010						276	
Potassium	mg/L	9/2/2010						270	
Potassium	mg/L	10/15/2010						277	285
Potassium	mg/L	4/26/2010						224	
Potassium	mg/L	5/17/2010						218	
Potassium	mg/L	3/18/2010							223
Potassium	mg/L	6/29/2010						242	425
Potassium	mg/L	7/27/2010						281	149
Potassium	mg/L	5/11/2011							383
Potassium	mg/L	6/30/2011						236	377
Potassium	mg/L	7/28/2011						217	290
Potassium	mg/L	9/1/2011						236	361
Potassium	mg/L	10/19/2011							282
Sodium	mg/L	06/28/1994						79.4	388
Sodium	mg/L	09/21/1994						82.58	150
Sodium	mg/L	10/19/1994						145	136
Sodium	mg/L	11/14/1994						156	158
Sodium	mg/L	04/24/1995						133	469
Sodium	mg/L	07/24/1995						150	410
Sodium	mg/L	09/14/1995						188	
Sodium	mg/L	10/16/1995							516
Sodium	mg/L	01/10/1996							706
Sodium	mg/L	07/10/1996						182	463
Sodium	mg/L	09/18/1996						201	626
Sodium	mg/L	01/20/1997							903
Sodium	mg/L	07/23/1997						190	491
Sodium	mg/L	10/29/1997						409	1200
Sodium	mg/L	01/27/1998							943
Sodium	mg/L	05/29/1998						458	860
Sodium	mg/L	12/17/1998						669	1110
Sodium	mg/L	04/27/1999						638	
Sodium	mg/L	06/30/1999							426
Sodium	mg/L	07/21/1999						543	
Sodium	mg/L	08/30/1999						555	
Sodium	mg/L	09/27/1999						15.4	536
Sodium	mg/L	05/05/2000						562	780
Sodium	mg/L	06/29/2000						365	
Sodium	mg/L	07/25/2000						610	980
Sodium	mg/L	08/22/2000						698	
Sodium	mg/L	09/21/2000						806	
Sodium	mg/L	10/16/2000							950
Sodium	mg/L	01/03/2001							896
Sodium	mg/L	05/22/2001						710	
Sodium	mg/L	06/08/2001						714	
Sodium	mg/L	07/30/2001						420	250
Sodium	mg/L	08/23/2001						700	

Parameter	Units	Date	Irrigation Manhole	Leachate FB #1	Leachate FB #2	Leachate Trip Blank	Pond Influent	Treated Leachate	Untreated Leachate
Sodium	mg/L	09/28/2001						707	
Sodium	mg/L	10/24/2001							644
Sodium	mg/L	01/16/2002							1130
Sodium	mg/L	04/03/2002							880
Sodium	mg/L	05/30/2002						672	
Sodium	mg/L	07/18/2002						610	870
Sodium	mg/L	08/19/2002						51.8	
Sodium	mg/L	09/27/2002						446	
Sodium	mg/L	11/01/2002							276
Sodium	mg/L	01/20/2003							1060
Sodium	mg/L	04/02/2003							1090
Sodium	mg/L	05/30/2003						502	
Sodium	mg/L	06/25/2003						375	
Sodium	mg/L	07/01/2003						433	918
Sodium	mg/L	09/11/2003						550	
Sodium	mg/L	10/07/2003							931
Sodium	mg/L	04/05/2004							868
Sodium	mg/L	06/08/2004						580	
Sodium	mg/L	07/02/2004						467	1060
Sodium	mg/L	08/26/2004						545	
Sodium	mg/L	09/23/2004						500	
Sodium	mg/L	10/20/2004							871
Sodium	mg/L	01/27/2005							1390
Sodium	mg/L	04/05/2005							171
Sodium	mg/L	05/31/2005						655	
Sodium	mg/L	06/16/2005						559	
Sodium	mg/L	07/22/2005						466	
Sodium	mg/L	08/26/2005						509	
Sodium	mg/L	09/30/2005						498	1120
Sodium	mg/L	10/10/2005							1150
Sodium	mg/L	02/08/2006							1150
Sodium	mg/L	05/26/2006						495	
Sodium	mg/L	06/21/2006						495	1150
Sodium	mg/L	07/26/2006						678	1140
Sodium	mg/L	08/30/2006						842	
Sodium	mg/L	09/26/2006						842	
Sodium	mg/L	11/30/2006						737	1260
Sodium	mg/L	02/19/2007							1360
Sodium	mg/L	05/31/2007						765	
Sodium	mg/L	06/26/2007						1060	1170
Sodium	mg/L	07/31/2007						666	1290
Sodium	mg/L	08/31/2007						950	
Sodium	mg/L	09/28/2007						807	
Sodium	mg/L	11/29/2007							1210
Sodium	mg/L	03/06/2008							1280
Sodium	mg/L	05/15/2008						834	
Sodium	mg/L	06/30/2008						666	1170
Sodium	mg/L	07/31/2008						676	1300
Sodium	mg/L	08/28/2008						772	
Sodium	mg/L	09/30/2008						751	
Sodium	mg/L	11/28/2008							1220
Sodium	mg/L	3/25/2009							423
Sodium	mg/L	5/1/2009						677	
Sodium	mg/L	6/30/2009						720	707
Sodium	mg/L	7/29/2009						641	1270
Sodium	mg/L	9/2/2009						652	
Sodium	mg/L	12/1/2009							649
Sodium	mg/L	9/14/2010						852	
Sodium	mg/L	9/2/2010						909	
Sodium	mg/L	10/15/2010						834	887
Sodium	mg/L	4/26/2010						737	
Sodium	mg/L	5/17/2010						689	
Sodium	mg/L	3/18/2010							774
Sodium	mg/L	6/29/2010						777	1350
Sodium	mg/L	7/27/2010						879	410
Sodium	mg/L	5/11/2011							1400
Sodium	mg/L	6/30/2011						859	1400
Sodium	mg/L	7/28/2011						783	1190
Sodium	mg/L	9/1/2011						862	1520
Sodium	mg/L	10/19/2011							1010
Strontium	ug/L	04/02/2003						79	1150
Strontium	ug/L	05/30/2003						296	
Strontium	ug/L	06/25/2003						125	
Strontium	ug/L	07/01/2003						281	4900
Strontium	ug/L	09/11/2003						1130	
Strontium	ug/L	10/07/2003						848	4890
Strontium	ug/L	01/28/2004						1020	
Strontium	ug/L	04/05/2004						484	4040
Strontium	ug/L	06/08/2004						591	
Strontium	ug/L	07/02/2004						389	4700
Strontium	ug/L	08/26/2004						766	
Strontium	ug/L	09/23/2004						497	

Parameter	Units	Date	Irrigation Manhole	Leachate FB #1	Leachate FB #2	Leachate Trip Blank	Pond Influent	Treated Leachate	Untreated Leachate
Strontium	ug/L	10/20/2004						646	3060
Strontium	ug/L	01/27/2005						520	4820
Strontium	ug/L	04/05/2005						309	
Strontium	ug/L	10/10/2005						943	3970
Strontium	ug/L	02/08/2006							2380
Strontium	ug/L	02/19/2007							3960
Strontium	ug/L	11/29/2007							
Strontium	ug/L	5/11/2011						1410	1870
Strontium	ug/L	6/30/2011							
Strontium	ug/L	7/28/2011							
Strontium	ug/L	9/1/2011							
Strontium	ug/L	10/19/2011						1120	1380
Zinc	ug/L	06/28/1994						80	477
Zinc	ug/L	09/21/1994						39	653
Zinc	ug/L	10/19/1994						36	255
Zinc	ug/L	11/14/1994						39	41
Zinc	ug/L	04/24/1995						30	99
Zinc	ug/L	07/24/1995						BDL	61
Zinc	ug/L	09/14/1995						BDL	
Zinc	ug/L	10/16/1995							227
Zinc	ug/L	01/10/1996							157
Zinc	ug/L	07/10/1996						39	437
Zinc	ug/L	09/18/1996						29	273
Zinc	ug/L	01/20/1997							378
Zinc	ug/L	07/23/1997						BDL	13
Zinc	ug/L	10/29/1997						62	399
Zinc	ug/L	01/27/1998							97
Zinc	ug/L	05/29/1998						281	965
Zinc	ug/L	12/17/1998						30.7	814
Zinc	ug/L	04/27/1999						63	
Zinc	ug/L	06/30/1999							166
Zinc	ug/L	07/21/1999						1830	
Zinc	ug/L	08/30/1999						21	
Zinc	ug/L	09/27/1999						42	107
Zinc	ug/L	05/05/2000						17.5	BDL
Zinc	ug/L	06/29/2000						24.9	
Zinc	ug/L	07/25/2000						36.7	200
Zinc	ug/L	08/22/2000						36.1	
Zinc	ug/L	09/21/2000						339	
Zinc	ug/L	10/16/2000							172
Zinc	ug/L	01/03/2001							33.9
Zinc	ug/L	05/22/2001						33	
Zinc	ug/L	06/08/2001						14.1	
Zinc	ug/L	07/30/2001						39.7	150
Zinc	ug/L	08/23/2001						26.4	
Zinc	ug/L	09/28/2001						13.6	
Zinc	ug/L	10/24/2001							38.7
Zinc	ug/L	01/16/2002							34.6
Zinc	ug/L	04/03/2002							30.2
Zinc	ug/L	05/30/2002						14.5	
Zinc	ug/L	07/18/2002						18.1	77.2
Zinc	ug/L	08/19/2002						<10	
Zinc	ug/L	09/27/2002						<10	
Zinc	ug/L	11/01/2002							173
Zinc	ug/L	01/20/2003							33.5
Zinc	ug/L	04/02/2003							<50
Zinc	ug/L	05/30/2003						12.5	
Zinc	ug/L	06/25/2003						11.7	
Zinc	ug/L	07/01/2003						22.3	148
Zinc	ug/L	09/11/2003						43.9	
Zinc	ug/L	10/07/2003							<50
Zinc	ug/L	04/05/2004							<100
Zinc	ug/L	06/08/2004						<100	
Zinc	ug/L	07/02/2004						<100	<200
Zinc	ug/L	08/26/2004						<40	
Zinc	ug/L	09/23/2004						<50	
Zinc	ug/L	10/20/2004							<400
Zinc	ug/L	01/27/2005							<200
Zinc	ug/L	04/05/2005							<50
Zinc	ug/L	05/31/2005						<20	
Zinc	ug/L	06/16/2005						<80	
Zinc	ug/L	07/22/2005						<80	
Zinc	ug/L	08/26/2005						<50	
Zinc	ug/L	09/30/2005						<50	<250
Zinc	ug/L	10/10/2005							<100
Zinc	ug/L	02/08/2006							87.8
Zinc	ug/L	05/26/2006						316	
Zinc	ug/L	06/21/2006						<125	<125
Zinc	ug/L	07/26/2006						< 100	< 100
Zinc	ug/L	08/30/2006						< 125	
Zinc	ug/L	09/26/2006						< 125	
Zinc	ug/L	11/30/2006						< 50	< 100

Parameter	Units	Date	Irrigation Manhole	Leachate FB #1	Leachate FB #2	Leachate Trip Blank	Pond Influent	Treated Leachate	Untreated Leachate
Zinc	ug/L	02/19/2007							< 125
Zinc	ug/L	05/31/2007						< 50	
Zinc	ug/L	06/26/2007						< 100	< 100
Zinc	ug/L	07/31/2007						< 100	< 125
Zinc	ug/L	08/31/2007						< 100	
Zinc	ug/L	09/28/2007						< 100	
Zinc	ug/L	11/29/2007							<125
Zinc	ug/L	03/06/2008							< 25
Zinc	ug/L	05/15/2008						< 100	
Zinc	ug/L	06/30/2008						< 100	< 100
Zinc	ug/L	07/31/2008						< 100	< 100
Zinc	ug/L	08/28/2008						< 125	
Zinc	ug/L	09/30/2008						< 100	
Zinc	ug/L	11/28/2008							< 100
Zinc	ug/L	3/25/2009							215
Zinc	ug/L	5/1/2009						< 100	
Zinc	ug/L	6/30/2009						< 50	< 100
Zinc	ug/L	7/29/2009						< 100	< 100
Zinc	ug/L	9/2/2009						< 100	
Zinc	ug/L	12/1/2009							<50
Zinc	ug/L	9/14/2010						<50	
Zinc	ug/L	9/2/2010						<50	
Zinc	ug/L	10/15/2010						<100	<100
Zinc	ug/L	4/26/2010						<100	
Zinc	ug/L	5/17/2010						<100	
Zinc	ug/L	3/18/2010							<100
Zinc	ug/L	6/29/2010						<100	<100
Zinc	ug/L	7/27/2010						<100	<150
Zinc	ug/L	5/11/2011							125
Zinc	ug/L	6/30/2011						<125	<125
Zinc	ug/L	7/28/2011						<125	<100
Zinc	ug/L	9/1/2011						<125	<125
Zinc	ug/L	10/19/2011							<125

Parameter	Units	Date	Leachate Field Blank	Leachate Trip Blank	Treated Leachate	Untreated Leachate
1,1,1,2-Tetrachloroethane	ug / L	3/25/2009	< 1			< 10
1,1,1,2-Tetrachloroethane	ug / L	5/1/2009	< 1		< 5	
1,1,1,2-Tetrachloroethane	ug / L	6/30/2009	< 1		< 5	< 10
1,1,1,2-Tetrachloroethane	ug / L	7/29/2009	< 1		< 5	< 5
1,1,1,2-Tetrachloroethane	ug / L	9/2/2009	< 1		< 5	
1,1,1,2-Tetrachloroethane	ug / L	12/1/2009				<5
1,1,1,2-Tetrachloroethane	ug / L	9/14/2010	<0.5	<0.5	<2.5	
1,1,1,2-Tetrachloroethane	ug / L	9/2/2010	<0.5	<0.5	<2.5	
1,1,1,2-Tetrachloroethane	ug / L	10/15/2010	<0.5	<0.5	<2.5	<2.5
1,1,1,2-Tetrachloroethane	ug / L	4/26/2010	<0.5	<0.5	<2.5	
1,1,1,2-Tetrachloroethane	ug / L	5/17/2010	<0.5	<0.5	<2.5	
1,1,1,2-Tetrachloroethane	ug / L	3/18/2010	<0.5	<0.5		<5
1,1,1,2-Tetrachloroethane	ug / L	6/29/2010	<0.5	<0.5	<2.5	<2.5
1,1,1,2-Tetrachloroethane	ug / L	7/27/2010	<0.5	<0.5	<2.5	<2.5
1,1,1,2-Tetrachloroethane	ug / L	5/11/2011		<0.5		<2.5
1,1,1,2-Tetrachloroethane	ug / L	6/30/2011		<0.5		<2.5
1,1,1,2-Tetrachloroethane	ug / L	7/28/2011		<0.5		<2.5
1,1,1,2-Tetrachloroethane	ug / L	9/1/2011		<0.5		<2.5
1,1,1,2-Tetrachloroethane	ug / L	10/19/2011		<0.5		<2.5
1,1,1,2-Tetrachloroethane	ug / L	3/13/2012	<5	<1		<5
1,1,1,2-Tetrachloroethane	ug / L	4/3/2012	<1	<1		<5
1,1,1,2-Tetrachloroethane	ug / L	5/16/2012	<1	<1	<1	
1,1,1,2-Tetrachloroethane	ug / L	6/15/2012	<1	<1	<1	
1,1,1,2-Tetrachloroethane	ug / L	7/16/2012	<1	<1	<1	<5
1,1,1,2-Tetrachloroethane	ug / L	8/9/2012	<1	<1	<1	
1,1,1,2-Tetrachloroethane	ug / L	9/13/2012	<1	<1	<1	
1,1,1,2-Tetrachloroethane	ug / L	10/2/2012	<1	<1	<1	<5
1,1,1-Trichloroethane	ug / L	3/25/2009	< 1			< 10
1,1,1-Trichloroethane	ug / L	5/1/2009	< 1		< 5	
1,1,1-Trichloroethane	ug / L	6/30/2009	< 1		< 5	< 10
1,1,1-Trichloroethane	ug / L	7/29/2009	< 1		< 5	< 5
1,1,1-Trichloroethane	ug / L	9/2/2009	< 1		< 5	
1,1,1-Trichloroethane	ug / L	12/1/2009				<5
1,1,1-Trichloroethane	ug / L	9/14/2010	<1	<1	<5	
1,1,1-Trichloroethane	ug / L	9/2/2010	<1	<1	<5	
1,1,1-Trichloroethane	ug / L	10/15/2010	<1	<1	<5	<5
1,1,1-Trichloroethane	ug / L	4/26/2010	<1	<1	<5	
1,1,1-Trichloroethane	ug / L	5/17/2010	<1	<1	<5	
1,1,1-Trichloroethane	ug / L	3/18/2010	<1	<1		<5
1,1,1-Trichloroethane	ug / L	6/29/2010	<1	<1	<5	<5
1,1,1-Trichloroethane	ug / L	7/27/2010	<1	<1	<5	<5
1,1,1-Trichloroethane	ug / L	5/11/2011		<1	<5	<5
1,1,1-Trichloroethane	ug / L	6/30/2011		<1	<5	<5
1,1,1-Trichloroethane	ug / L	7/28/2011		<1	<5	<5
1,1,1-Trichloroethane	ug / L	9/1/2011		<1	<5	<5
1,1,1-Trichloroethane	ug / L	10/19/2011		<1	<5	<5
1,1,1-Trichloroethane	ug / L	3/13/2012	<5	<1		<5
1,1,1-Trichloroethane	ug / L	4/3/2012	<1	<1		<5
1,1,1-Trichloroethane	ug / L	5/16/2012	<1	<1	<1	
1,1,1-Trichloroethane	ug / L	6/15/2012	<1	<1	<1	
1,1,1-Trichloroethane	ug / L	7/16/2012	<1	<1	<1	<5
1,1,1-Trichloroethane	ug / L	8/9/2012	<1	<1	<1	
1,1,1-Trichloroethane	ug / L	9/13/2012	<1	<1	<1	
1,1,1-Trichloroethane	ug / L	10/2/2012	<1	<1	<1	<5
1,1,2,2-Tetrachloroethane	ug / L	3/25/2009	< 1			< 10
1,1,2,2-Tetrachloroethane	ug / L	5/1/2009	< 1		< 5	
1,1,2,2-Tetrachloroethane	ug / L	6/30/2009	< 1		< 5	< 10
1,1,2,2-Tetrachloroethane	ug / L	7/29/2009	< 1		< 5	< 5
1,1,2,2-Tetrachloroethane	ug / L	9/2/2009	< 1		< 5	
1,1,2,2-Tetrachloroethane	ug / L	12/1/2009				<5
1,1,2,2-Tetrachloroethane	ug / L	9/14/2010	<0.5	<0.5	<2.5	
1,1,2,2-Tetrachloroethane	ug / L	9/2/2010	<0.5	<0.5	<2.5	
1,1,2,2-Tetrachloroethane	ug / L	10/15/2010	<0.5	<0.5	<2.5	<2.5
1,1,2,2-Tetrachloroethane	ug / L	4/26/2010	<0.5	<0.5	<2.5	
1,1,2,2-Tetrachloroethane	ug / L	5/17/2010	<0.5	<0.5	<2.5	
1,1,2,2-Tetrachloroethane	ug / L	3/18/2010	<0.5	<0.5		<5
1,1,2,2-Tetrachloroethane	ug / L	6/29/2010	<0.5	<0.5	<2.5	<2.5
1,1,2,2-Tetrachloroethane	ug / L	7/27/2010	<0.5	<0.5	<2.5	<2.5

Parameter	Units	Date	Leachate Field Blank	Leachate Trip Blank	Treated Leachate	Untreated Leachate
1,1,2,2-Tetrachloroethane	ug / L	5/11/2011		<0.5		<2.5
1,1,2,2-Tetrachloroethane	ug / L	6/30/2011		<0.5		<2.5
1,1,2,2-Tetrachloroethane	ug / L	7/28/2011		<0.5		<2.5
1,1,2,2-Tetrachloroethane	ug / L	9/1/2011		<0.5		<2.5
1,1,2,2-Tetrachloroethane	ug / L	10/19/2011		<0.5		<2.5
1,1,2,2-Tetrachloroethane	ug / L	3/13/2012	<5	<1		<5
1,1,2,2-Tetrachloroethane	ug / L	4/3/2012	<1	<1		<5
1,1,2,2-Tetrachloroethane	ug / L	5/16/2012	<1	<1	<1	
1,1,2,2-Tetrachloroethane	ug / L	6/15/2012	<1	<1	<1	
1,1,2,2-Tetrachloroethane	ug / L	7/16/2012	<1	<1	<1	<5
1,1,2,2-Tetrachloroethane	ug / L	8/9/2012	<1	<1	<1	
1,1,2,2-Tetrachloroethane	ug / L	9/13/2012	<1	<1	<1	
1,1,2,2-Tetrachloroethane	ug / L	10/2/2012	<1	<1	<1	<5
1,1,2-Trichloroethane	ug / L	3/25/2009	< 1			< 10
1,1,2-Trichloroethane	ug / L	5/1/2009	< 1		< 5	
1,1,2-Trichloroethane	ug / L	6/30/2009	< 1		< 5	< 10
1,1,2-Trichloroethane	ug / L	7/29/2009	< 1		< 5	< 5
1,1,2-Trichloroethane	ug / L	9/2/2009	< 1		< 5	
1,1,2-Trichloroethane	ug / L	12/1/2009				<5
1,1,2-Trichloroethane	ug / L	9/14/2010	<1	<1	<5	
1,1,2-Trichloroethane	ug / L	9/2/2010	<1	<1	<5	
1,1,2-Trichloroethane	ug / L	10/15/2010	<1	<1	<5	<5
1,1,2-Trichloroethane	ug / L	4/26/2010	<1	<1	<5	
1,1,2-Trichloroethane	ug / L	5/17/2010	<1	<1	<5	
1,1,2-Trichloroethane	ug / L	3/18/2010	<1	<1		<5
1,1,2-Trichloroethane	ug / L	6/29/2010	<1	<1	<5	<5
1,1,2-Trichloroethane	ug / L	7/27/2010	<1	<1	<5	<5
1,1,2-Trichloroethane	ug / L	5/11/2011		<1		<5
1,1,2-Trichloroethane	ug / L	6/30/2011		<1		<5
1,1,2-Trichloroethane	ug / L	7/28/2011		<1		<5
1,1,2-Trichloroethane	ug / L	9/1/2011		<1		<5
1,1,2-Trichloroethane	ug / L	10/19/2011		<1		<5
1,1,2-Trichloroethane	ug / L	3/13/2012	<5	<1		<5
1,1,2-Trichloroethane	ug / L	4/3/2012	<1	<1		<5
1,1,2-Trichloroethane	ug / L	5/16/2012	<1	<1	<1	
1,1,2-Trichloroethane	ug / L	6/15/2012	<1	<1	<1	
1,1,2-Trichloroethane	ug / L	7/16/2012	<1	<1	<1	<5
1,1,2-Trichloroethane	ug / L	8/9/2012	<1	<1	<1	
1,1,2-Trichloroethane	ug / L	9/13/2012	<1	<1	<1	
1,1,2-Trichloroethane	ug / L	10/2/2012	<1	<1	<1	<5
1,1,2-Trichlorotrifluoroethane	ug / L	3/25/2009	< 1			< 10
1,1,2-Trichlorotrifluoroethane	ug / L	5/1/2009	< 1		< 5	
1,1,2-Trichlorotrifluoroethane	ug / L	6/30/2009	< 1		< 5	< 10
1,1,2-Trichlorotrifluoroethane	ug / L	7/29/2009	< 1		< 5	< 5
1,1,2-Trichlorotrifluoroethane	ug / L	9/2/2009	< 1		< 5	
1,1,2-Trichlorotrifluoroethane	ug / L	12/1/2009				<5
1,1,2-Trichlorotrifluoroethane	ug / L	9/14/2010	<1	<1	<5	
1,1,2-Trichlorotrifluoroethane	ug / L	9/2/2010	<1	<1	<5	
1,1,2-Trichlorotrifluoroethane	ug / L	10/15/2010	<1	<1	<5	<5
1,1,2-Trichlorotrifluoroethane	ug / L	4/26/2010	<1	<1	<5	
1,1,2-Trichlorotrifluoroethane	ug / L	5/17/2010	<1	<1	<5	
1,1,2-Trichlorotrifluoroethane	ug / L	3/18/2010	<1	<1		<5
1,1,2-Trichlorotrifluoroethane	ug / L	6/29/2010	<1	<1	<5	<5
1,1,2-Trichlorotrifluoroethane	ug / L	7/27/2010	<1	<1	<5	<5
1,1,2-Trichlorotrifluoroethane	ug / L	5/11/2011		<1		<5
1,1,2-Trichlorotrifluoroethane	ug / L	6/30/2011		<1		<5
1,1,2-Trichlorotrifluoroethane	ug / L	7/28/2011		<1		<5
1,1,2-Trichlorotrifluoroethane	ug / L	9/1/2011		<1		<5
1,1,2-Trichlorotrifluoroethane	ug / L	10/19/2011		<1		<5
1,1,2-Trichlorotrifluoroethane	ug / L	3/13/2012	<5	<1		<5
1,1,2-Trichlorotrifluoroethane	ug / L	4/3/2012	<1	<1		<5
1,1,2-Trichlorotrifluoroethane	ug / L	5/16/2012	<1	<1	<1	
1,1,2-Trichlorotrifluoroethane	ug / L	6/15/2012	<1	<1	<1	
1,1,2-Trichlorotrifluoroethane	ug / L	7/16/2012	<1	<1	<1	<5
1,1,2-Trichlorotrifluoroethane	ug / L	8/9/2012	<1	<1	<1	
1,1,2-Trichlorotrifluoroethane	ug / L	9/13/2012	<4	<4	<4	
1,1,2-Trichlorotrifluoroethane	ug / L	10/2/2012	<1	<1	<1	<5

Parameter	Units	Date	Leachate Field Blank	Leachate Trip Blank	Treated Leachate	Untreated Leachate
1,1-Dichloroethane	ug / L	3/25/2009	< 1			< 10
1,1-Dichloroethane	ug / L	5/1/2009	< 1		< 5	
1,1-Dichloroethane	ug / L	6/30/2009	< 1		< 5	< 10
1,1-Dichloroethane	ug / L	7/29/2009	< 1		< 5	< 5
1,1-Dichloroethane	ug / L	9/2/2009	< 1		< 5	
1,1-Dichloroethane	ug / L	12/1/2009				<5
1,1-Dichloroethane	ug / L	9/14/2010	<1	<1	<5	
1,1-Dichloroethane	ug / L	9/2/2010	<1	<1	<5	
1,1-Dichloroethane	ug / L	10/15/2010	<1	<1	<5	<5
1,1-Dichloroethane	ug / L	4/26/2010	<1	<1	<5	
1,1-Dichloroethane	ug / L	5/17/2010	<1	<1	<5	
1,1-Dichloroethane	ug / L	3/18/2010	<1	<1		<5
1,1-Dichloroethane	ug / L	6/29/2010	<1	<1	<5	<5
1,1-Dichloroethane	ug / L	7/27/2010	<1	<1	<5	<5
1,1-Dichloroethane	ug / L	5/11/2011		<1		<5
1,1-Dichloroethane	ug / L	6/30/2011		<1		<5
1,1-Dichloroethane	ug / L	7/28/2011		<1		<5
1,1-Dichloroethane	ug / L	9/1/2011		<1		<5
1,1-Dichloroethane	ug / L	10/19/2011		<1		<5
1,1-Dichloroethane	ug / L	3/13/2012	<5	<1		<5
1,1-Dichloroethane	ug / L	4/3/2012	<1	<1		<5
1,1-Dichloroethane	ug / L	5/16/2012	<1	<1	<1	
1,1-Dichloroethane	ug / L	6/15/2012	<1	<1	<1	
1,1-Dichloroethane	ug / L	7/16/2012	<1	<1	<1	<5
1,1-Dichloroethane	ug / L	8/9/2012	<1	<1	<1	
1,1-Dichloroethane	ug / L	9/13/2012	<1	<1	<1	
1,1-Dichloroethane	ug / L	10/2/2012	<1	<1	<1	<5
1,1-Dichloroethylene	ug / L	3/25/2009	< 1			< 10
1,1-Dichloroethylene	ug / L	5/1/2009	< 1		< 5	
1,1-Dichloroethylene	ug / L	6/30/2009	< 1		< 5	< 10
1,1-Dichloroethylene	ug / L	7/29/2009	< 1		< 5	< 5
1,1-Dichloroethylene	ug / L	9/2/2009	< 1		< 5	
1,1-Dichloroethylene	ug / L	12/1/2009				<5
1,1-Dichloroethylene	ug / L	9/14/2010	<1	<1	<5	
1,1-Dichloroethylene	ug / L	9/2/2010	<1	<1	<5	
1,1-Dichloroethylene	ug / L	10/15/2010	<1	<1	<5	<5
1,1-Dichloroethylene	ug / L	4/26/2010	<1	<1	<5	
1,1-Dichloroethylene	ug / L	5/17/2010	<1	<1	<5	
1,1-Dichloroethylene	ug / L	3/18/2010	<1	<1		<5
1,1-Dichloroethylene	ug / L	6/29/2010	<1	<1	<5	<5
1,1-Dichloroethylene	ug / L	7/27/2010	<1	<1	<5	<5
1,1-Dichloroethylene	ug / L	5/11/2011		<1		<5
1,1-Dichloroethylene	ug / L	6/30/2011		<1		<5
1,1-Dichloroethylene	ug / L	7/28/2011		<1		<5
1,1-Dichloroethylene	ug / L	9/1/2011		<1		<5
1,1-Dichloroethylene	ug / L	10/19/2011		<1		<5
1,1-Dichloroethene	ug / L	3/13/2012	<5	<1		<5
1,1-Dichloroethene	ug / L	4/3/2012	<1	<1		<5
1,1-Dichloroethene	ug / L	5/16/2012	<1	<1	<1	
1,1-Dichloroethene	ug / L	6/15/2012	<1	<1	<1	
1,1-Dichloroethene	ug / L	7/16/2012	<1	<1	<1	<5
1,1-Dichloroethene	ug / L	8/9/2012	<1	<1	<1	
1,1-Dichloroethene	ug / L	9/13/2012	<1	<1	<1	
1,1-Dichloroethene	ug / L	10/2/2012	<1	<1	<1	<5
1,1-Dichloropropene	ug / L	3/25/2009	< 1			< 10
1,1-Dichloropropene	ug / L	5/1/2009	< 1		< 5	
1,1-Dichloropropene	ug / L	6/30/2009	< 1		< 5	< 10
1,1-Dichloropropene	ug / L	7/29/2009	< 1		< 5	< 5
1,1-Dichloropropene	ug / L	9/2/2009	< 1		< 5	
1,1-Dichloropropene	ug / L	12/1/2009				<5
1,1-Dichloropropene	ug / L	9/14/2010	<0.5	<0.5	<2.5	
1,1-Dichloropropene	ug / L	9/2/2010	<0.5	<0.5	<2.5	
1,1-Dichloropropene	ug / L	10/15/2010	<0.5	<0.5	<2.5	<2.5
1,1-Dichloropropene	ug / L	4/26/2010	<0.5	<0.5	<2.5	
1,1-Dichloropropene	ug / L	5/17/2010	<0.5	<0.5	<2.5	
1,1-Dichloropropene	ug / L	3/18/2010	<0.5	<0.5		<5
1,1-Dichloropropene	ug / L	6/29/2010	<0.5	<0.5	<2.5	<2.5
1,1-Dichloropropene	ug / L	7/27/2010	<0.5	<0.5	<2.5	<2.5

Parameter	Units	Date	Leachate Field Blank	Leachate Trip Blank	Treated Leachate	Untreated Leachate
1,1-Dichloropropene	ug / L	5/11/2011		<0.5		<2.5
1,1-Dichloropropene	ug / L	6/30/2011		<0.5		<2.5
1,1-Dichloropropene	ug / L	7/28/2011		<0.5		<2.5
1,1-Dichloropropene	ug / L	9/1/2011		<0.5		<2.5
1,1-Dichloropropene	ug / L	10/19/2011		<0.5		<2.5
1,1-Dichloropropene	ug / L	3/13/2012	<5	<1		<5
1,1-Dichloropropene	ug / L	4/3/2012	<1	<1		<5
1,1-Dichloropropene	ug / L	5/16/2012	<1	<1	<1	
1,1-Dichloropropene	ug / L	6/15/2012	<1	<1	<1	
1,1-Dichloropropene	ug / L	7/16/2012	<1	<1	<1	<5
1,1-Dichloropropene	ug / L	8/9/2012	<1	<1	<1	
1,1-Dichloropropene	ug / L	9/13/2012	<1	<1	<1	
1,1-Dichloropropene	ug / L	10/2/2012	<1	<1	<1	<5
1,2,3-Trichlorobenzene	ug / L	3/25/2009	< 2			< 20
1,2,3-Trichlorobenzene	ug / L	5/1/2009	< 2		< 10	
1,2,3-Trichlorobenzene	ug / L	6/30/2009	< 2		< 10	< 20
1,2,3-Trichlorobenzene	ug / L	7/29/2009	< 2		< 10	< 10
1,2,3-Trichlorobenzene	ug / L	9/2/2009	< 2		< 10	
1,2,3-Trichlorobenzene	ug / L	12/1/2009				<10
1,2,3-Trichlorobenzene	ug / L	9/14/2010	<1	<1	<5	
1,2,3-Trichlorobenzene	ug / L	9/2/2010	<1	<1	<5	
1,2,3-Trichlorobenzene	ug / L	10/15/2010	<1	<1	<5	<5
1,2,3-Trichlorobenzene	ug / L	4/26/2010	<1	<1	<5	
1,2,3-Trichlorobenzene	ug / L	5/17/2010	<1	<1	<5	
1,2,3-Trichlorobenzene	ug / L	3/18/2010	<1	<1		<10
1,2,3-Trichlorobenzene	ug / L	6/29/2010	<1	<1	<5	<5
1,2,3-Trichlorobenzene	ug / L	7/27/2010	<1	<1	<5	<5
1,2,3-Trichlorobenzene	ug / L	5/11/2011		<1		<5
1,2,3-Trichlorobenzene	ug / L	6/30/2011		<1		<5
1,2,3-Trichlorobenzene	ug / L	7/28/2011		<1		<5
1,2,3-Trichlorobenzene	ug / L	9/1/2011		<1		<5
1,2,3-Trichlorobenzene	ug / L	10/19/2011		<1		<5
1,2,3-Trichlorobenzene	ug / L	3/13/2012	<5	<1		<5
1,2,3-Trichlorobenzene	ug / L	4/3/2012	<1	<1		<5
1,2,3-Trichlorobenzene	ug / L	5/16/2012	<1	<1	<1	
1,2,3-Trichlorobenzene	ug / L	6/15/2012	<1	<1	<1	
1,2,3-Trichlorobenzene	ug / L	7/16/2012	<1	<1	<1	<5
1,2,3-Trichlorobenzene	ug / L	8/9/2012	<1	<1	<1	
1,2,3-Trichlorobenzene	ug / L	9/13/2012	<1	<1	<1	
1,2,3-Trichlorobenzene	ug / L	10/2/2012	<1	<1	<1	<5
1,2,3-Trichloropropane	ug / L	3/25/2009	< 2			< 20
1,2,3-Trichloropropane	ug / L	5/1/2009	< 2		< 10	
1,2,3-Trichloropropane	ug / L	6/30/2009	< 2		< 10	< 20
1,2,3-Trichloropropane	ug / L	7/29/2009	< 2		< 10	< 10
1,2,3-Trichloropropane	ug / L	9/2/2009	< 2		< 10	
1,2,3-Trichloropropane	ug / L	12/1/2009				<10
1,2,3-Trichloropropane	ug / L	9/14/2010	<1	<1	<5	
1,2,3-Trichloropropane	ug / L	9/2/2010	<1	<1	<5	
1,2,3-Trichloropropane	ug / L	10/15/2010	<1	<1	<5	<5
1,2,3-Trichloropropane	ug / L	4/26/2010	<1	<1	<5	
1,2,3-Trichloropropane	ug / L	5/17/2010	<1	<1	<5	
1,2,3-Trichloropropane	ug / L	3/18/2010	<1	<1		<10
1,2,3-Trichloropropane	ug / L	6/29/2010	<1	<1	<5	<5
1,2,3-Trichloropropane	ug / L	7/27/2010	<1	<1	<5	<5
1,2,3-Trichloropropane	ug / L	5/11/2011		<1		<5
1,2,3-Trichloropropane	ug / L	6/30/2011		<1		<5
1,2,3-Trichloropropane	ug / L	7/28/2011		<1		<5
1,2,3-Trichloropropane	ug / L	9/1/2011		<1		<5
1,2,3-Trichloropropane	ug / L	10/19/2011		<1		<5
1,2,3-Trichloropropane	ug / L	3/13/2012	<20	<4		<20
1,2,3-Trichloropropane	ug / L	4/3/2012	<4	<4		<20
1,2,3-Trichloropropane	ug / L	5/16/2012	<4	<4	<4	
1,2,3-Trichloropropane	ug / L	6/15/2012	<4	<4	<4	
1,2,3-Trichloropropane	ug / L	7/16/2012	<4	<4	<4	<20
1,2,3-Trichloropropane	ug / L	8/9/2012	<4	<4	<4	
1,2,3-Trichloropropane	ug / L	9/13/2012	<4	<4	<4	
1,2,3-Trichloropropane	ug / L	10/2/2012	<4	<4	<4	<20

Parameter	Units	Date	Leachate Field Blank	Leachate Trip Blank	Treated Leachate	Untreated Leachate
1,2,4-Trichlorobenzene	ug / L	3/25/2009	< 2			< 20
1,2,4-Trichlorobenzene	ug / L	5/1/2009	< 2		< 10	
1,2,4-Trichlorobenzene	ug / L	6/30/2009	< 2		< 10	< 20
1,2,4-Trichlorobenzene	ug / L	7/29/2009	< 2		< 10	< 10
1,2,4-Trichlorobenzene	ug / L	9/2/2009	< 2		< 10	
1,2,4-Trichlorobenzene	ug / L	12/1/2009				<10
1,2,4-Trichlorobenzene	ug / L	9/14/2010	<1	<1	<5	
1,2,4-Trichlorobenzene	ug / L	9/2/2010	<1	<1	<5	
1,2,4-Trichlorobenzene	ug / L	10/15/2010	<1	<1	<5	<5
1,2,4-Trichlorobenzene	ug / L	4/26/2010	<1	<1	<5	
1,2,4-Trichlorobenzene	ug / L	5/17/2010	<1	<1	<5	
1,2,4-Trichlorobenzene	ug / L	3/18/2010	<1	<1		<10
1,2,4-Trichlorobenzene	ug / L	6/29/2010	<1	<1	<5	<5
1,2,4-Trichlorobenzene	ug / L	7/27/2010	<1	<1	<5	<5
1,2,4-Trichlorobenzene	ug / L	5/11/2011		<1		<5
1,2,4-Trichlorobenzene	ug / L	6/30/2011		<1		<5
1,2,4-Trichlorobenzene	ug / L	7/28/2011		<1		<5
1,2,4-Trichlorobenzene	ug / L	9/1/2011		<1		<5
1,2,4-Trichlorobenzene	ug / L	10/19/2011		<1		<5
1,2,4-Trichlorobenzene	ug / L	3/13/2012	<5	<1		<5
1,2,4-Trichlorobenzene	ug / L	4/3/2012	<1	<1		<5
1,2,4-Trichlorobenzene	ug / L	5/16/2012	<1	<1	<1	
1,2,4-Trichlorobenzene	ug / L	6/15/2012	<1	<1	<1	
1,2,4-Trichlorobenzene	ug / L	7/16/2012	<1	<1	<1	<5
1,2,4-Trichlorobenzene	ug / L	8/9/2012	<1	<1	<1	
1,2,4-Trichlorobenzene	ug / L	9/13/2012	<1	<1	<1	
1,2,4-Trichlorobenzene	ug / L	10/2/2012	<1	<1	<1	<5
1,2,4-Trimethylbenzene	ug / L	3/25/2009	< 1			< 10
1,2,4-Trimethylbenzene	ug / L	5/1/2009	< 1		7.5	
1,2,4-Trimethylbenzene	ug / L	6/30/2009	< 1		< 5	14
1,2,4-Trimethylbenzene	ug / L	7/29/2009	< 1		< 5	12
1,2,4-Trimethylbenzene	ug / L	9/2/2009	< 1		< 5	
1,2,4-Trimethylbenzene	ug / L	12/1/2009				9.5
1,2,4-Trimethylbenzene	ug / L	9/14/2010	<1	<1	<5	
1,2,4-Trimethylbenzene	ug / L	9/2/2010	<1	<1	<5	
1,2,4-Trimethylbenzene	ug / L	10/15/2010	<1	<1	<5	<5
1,2,4-Trimethylbenzene	ug / L	4/26/2010	<1	<1	<5	
1,2,4-Trimethylbenzene	ug / L	5/17/2010	<1	<1	<5	
1,2,4-Trimethylbenzene	ug / L	3/18/2010	<1	<1		11
1,2,4-Trimethylbenzene	ug / L	6/29/2010	<1	<1	<5	11
1,2,4-Trimethylbenzene	ug / L	7/27/2010	<1	<1	<5	8
1,2,4-Trimethylbenzene	ug / L	5/11/2011		<1		7
1,2,4-Trimethylbenzene	ug / L	6/30/2011		<1		6.7
1,2,4-Trimethylbenzene	ug / L	7/28/2011		<1		<5
1,2,4-Trimethylbenzene	ug / L	9/1/2011		<1		<5
1,2,4-Trimethylbenzene	ug / L	10/19/2011		<1		<5
1,2,4-Trimethylbenzene	ug / L	3/13/2012	50.9	<1		46.6
1,2,4-Trimethylbenzene	ug / L	4/3/2012	<1	<1		48.6
1,2,4-Trimethylbenzene	ug / L	5/16/2012	<1	<1	<1	
1,2,4-Trimethylbenzene	ug / L	6/15/2012	<1	<1	<1	
1,2,4-Trimethylbenzene	ug / L	7/16/2012	<1	<1	<1	<5
1,2,4-Trimethylbenzene	ug / L	8/9/2012	<1	<1	<1	
1,2,4-Trimethylbenzene	ug / L	9/13/2012	<1	<1	<1	
1,2,4-Trimethylbenzene	ug / L	10/2/2012	<1	<1	<1	5.3
1,2-Dibromo-3-chloropropane	ug / L	3/25/2009	< 2			< 20
1,2-Dibromo-3-chloropropane	ug / L	5/1/2009	< 2		< 10	
1,2-Dibromo-3-chloropropane	ug / L	6/30/2009	< 2		< 10	< 20
1,2-Dibromo-3-chloropropane	ug / L	7/29/2009	< 2		< 10	< 10
1,2-Dibromo-3-chloropropane	ug / L	9/2/2009	< 2		< 10	
1,2-Dibromo-3-chloropropane	ug / L	12/1/2009				<10
1,2-Dibromo-3-chloropropane	ug / L	9/14/2010	<1	<1	<5	
1,2-Dibromo-3-chloropropane	ug / L	9/2/2010	<1	<1	<5	
1,2-Dibromo-3-chloropropane	ug / L	10/15/2010	<1	<1	<5	<5
1,2-Dibromo-3-chloropropane	ug / L	4/26/2010	<1	<1	<5	
1,2-Dibromo-3-chloropropane	ug / L	5/17/2010	<1	<1	<5	
1,2-Dibromo-3-chloropropane	ug / L	3/18/2010	<1	<1		<10
1,2-Dibromo-3-chloropropane	ug / L	6/29/2010	<1	<1	<5	<5
1,2-Dibromo-3-chloropropane	ug / L	7/27/2010	<1	<1	<5	<5

Parameter	Units	Date	Leachate Field Blank	Leachate Trip Blank	Treated Leachate	Untreated Leachate
1,2-Dibromo-3-chloropropane	ug / L	5/11/2011		<1		<5
1,2-Dibromo-3-chloropropane	ug / L	6/30/2011		<1		<5
1,2-Dibromo-3-chloropropane	ug / L	7/28/2011		<1		<5
1,2-Dibromo-3-chloropropane	ug / L	9/1/2011		<1		<5
1,2-Dibromo-3-chloropropane	ug / L	10/19/2011		<1		<5
1,2-Dibromo-3-chloropropane	ug / L	3/13/2012	<20	<4		<20
1,2-Dibromo-3-chloropropane	ug / L	4/3/2012	<4	<4		<20
1,2-Dibromo-3-chloropropane	ug / L	5/16/2012	<4	<4	<4	
1,2-Dibromo-3-chloropropane	ug / L	6/15/2012	<4	<4	<4	
1,2-Dibromo-3-chloropropane	ug / L	7/16/2012	<4	<4	<4	<20
1,2-Dibromo-3-chloropropane	ug / L	8/9/2012	<4	<4	<4	
1,2-Dibromo-3-chloropropane	ug / L	9/13/2012	<4	<4	<4	
1,2-Dibromo-3-chloropropane	ug / L	10/2/2012	<4	<4	<4	<20
1,2-Dibromoethane	ug / L	3/25/2009	< 1			< 10
1,2-Dibromoethane	ug / L	5/1/2009	< 1		< 5	
1,2-Dibromoethane	ug / L	6/30/2009	< 1		< 5	< 10
1,2-Dibromoethane	ug / L	7/29/2009	< 1		< 5	< 5
1,2-Dibromoethane	ug / L	9/2/2009	< 1		< 5	
1,2-Dibromoethane	ug / L	12/1/2009				<5
1,2-Dibromoethane	ug / L	9/14/2010	<1	<1	<5	
1,2-Dibromoethane	ug / L	9/2/2010	<1	<1	<5	
1,2-Dibromoethane	ug / L	10/15/2010	<1	<1	<5	<5
1,2-Dibromoethane	ug / L	4/26/2010	<1	<1	<5	
1,2-Dibromoethane	ug / L	5/17/2010	<1	<1	<5	
1,2-Dibromoethane	ug / L	3/18/2010	<1	<1		<5
1,2-Dibromoethane	ug / L	6/29/2010	<1	<1	<5	<5
1,2-Dibromoethane	ug / L	7/27/2010	<1	<1	<5	<5
1,2-Dibromoethane	ug / L	5/11/2011		<1		<5
1,2-Dibromoethane	ug / L	6/30/2011		<1		<5
1,2-Dibromoethane	ug / L	7/28/2011		<1		<5
1,2-Dibromoethane	ug / L	9/1/2011		<1		<5
1,2-Dibromoethane	ug / L	10/19/2011		<1		<5
1,2-Dibromoethane	ug / L	3/13/2012	<5	<1		<5
1,2-Dibromoethane	ug / L	4/3/2012	<1	<1		<5
1,2-Dibromoethane	ug / L	5/16/2012	<1	<1	<1	
1,2-Dibromoethane	ug / L	6/15/2012	<1	<1	<1	
1,2-Dibromoethane	ug / L	7/16/2012	<1	<1	<1	<5
1,2-Dibromoethane	ug / L	8/9/2012	<1	<1	<1	
1,2-Dibromoethane	ug / L	9/13/2012	<1	<1	<1	
1,2-Dibromoethane	ug / L	10/2/2012	<1	<1	<1	<5
1,2-Dichlorobenzene	ug / L	3/25/2009	< 1			< 10
1,2-Dichlorobenzene	ug / L	5/1/2009	< 1		< 5	
1,2-Dichlorobenzene	ug / L	6/30/2009	< 1		< 5	< 10
1,2-Dichlorobenzene	ug / L	7/29/2009	< 1		< 5	< 5
1,2-Dichlorobenzene	ug / L	9/2/2009	< 1		< 5	
1,2-Dichlorobenzene	ug / L	12/1/2009				<5
1,2-Dichlorobenzene	ug / L	9/14/2010	<1	<1	<5	
1,2-Dichlorobenzene	ug / L	9/2/2010	<1	<1	<5	
1,2-Dichlorobenzene	ug / L	10/15/2010	<1	<1	<5	<5
1,2-Dichlorobenzene	ug / L	4/26/2010	<1	<1	<5	
1,2-Dichlorobenzene	ug / L	5/17/2010	<1	<1	<5	
1,2-Dichlorobenzene	ug / L	3/18/2010	<1	<1		<5
1,2-Dichlorobenzene	ug / L	6/29/2010	<1	<1	<5	<5
1,2-Dichlorobenzene	ug / L	7/27/2010	<1	<1	<5	<5
1,2-Dichlorobenzene	ug / L	5/11/2011		<1		<5
1,2-Dichlorobenzene	ug / L	6/30/2011		<1		<5
1,2-Dichlorobenzene	ug / L	7/28/2011		<1		<5
1,2-Dichlorobenzene	ug / L	9/1/2011		<1		<5
1,2-Dichlorobenzene	ug / L	10/19/2011		<1		<5
1,2-Dichlorobenzene	ug / L	3/13/2012	<5	<1		<5
1,2-Dichlorobenzene	ug / L	4/3/2012	<1	<1		<5
1,2-Dichlorobenzene	ug / L	5/16/2012	<1	<1	<1	
1,2-Dichlorobenzene	ug / L	6/15/2012	<1	<1	<1	
1,2-Dichlorobenzene	ug / L	7/16/2012	<1	<1	<1	<5
1,2-Dichlorobenzene	ug / L	8/9/2012	<1	<1	<1	
1,2-Dichlorobenzene	ug / L	9/13/2012	<1	<1	<1	
1,2-Dichlorobenzene	ug / L	10/2/2012	<1	<1	<1	<5

Parameter	Units	Date	Leachate Field Blank	Leachate Trip Blank	Treated Leachate	Untreated Leachate
1,2-Dichloroethane	ug / L	3/25/2009	< 2			< 20
1,2-Dichloroethane	ug / L	5/1/2009	< 2		< 10	
1,2-Dichloroethane	ug / L	6/30/2009	< 2		< 10	< 20
1,2-Dichloroethane	ug / L	7/29/2009	< 2		< 10	< 10
1,2-Dichloroethane	ug / L	9/2/2009	< 2		< 10	
1,2-Dichloroethane	ug / L	12/1/2009				<10
1,2-Dichloroethane	ug / L	9/14/2010	<0.5	<0.5	<2.5	
1,2-Dichloroethane	ug / L	9/2/2010	<0.5	<0.5	<2.5	
1,2-Dichloroethane	ug / L	10/15/2010	<0.5	<0.5	<2.5	<2.5
1,2-Dichloroethane	ug / L	4/26/2010	<0.5	<0.5	<2.5	
1,2-Dichloroethane	ug / L	5/17/2010	<0.5	<0.5	<2.5	
1,2-Dichloroethane	ug / L	3/18/2010	<0.5	<0.5		<10
1,2-Dichloroethane	ug / L	6/29/2010	<0.5	<0.5	<2.5	<2.5
1,2-Dichloroethane	ug / L	7/27/2010	<0.5	<0.5	<2.5	<2.5
1,2-Dichloroethane	ug / L	5/11/2011		<0.5		<2.5
1,2-Dichloroethane	ug / L	6/30/2011		<0.5		<2.5
1,2-Dichloroethane	ug / L	7/28/2011		<0.5		<2.5
1,2-Dichloroethane	ug / L	9/1/2011		<0.5		<2.5
1,2-Dichloroethane	ug / L	10/19/2011		<0.5		<2.5
1,2-Dichloroethane	ug / L	3/13/2012	<5	<1		<5
1,2-Dichloroethane	ug / L	4/3/2012	<1	<1		<5
1,2-Dichloroethane	ug / L	5/16/2012	<1	<1	<1	
1,2-Dichloroethane	ug / L	6/15/2012	<1	<1	<1	
1,2-Dichloroethane	ug / L	7/16/2012	<1	<1	<1	<5
1,2-Dichloroethane	ug / L	8/9/2012	<1	<1	<1	
1,2-Dichloroethane	ug / L	9/13/2012	<1	<1	<1	
1,2-Dichloroethane	ug / L	10/2/2012	<1	<1	<1	<5
1,2-Dichloropropane	ug / L	3/25/2009	< 1			< 10
1,2-Dichloropropane	ug / L	5/1/2009	< 1		< 5	
1,2-Dichloropropane	ug / L	6/30/2009	< 1		< 5	< 10
1,2-Dichloropropane	ug / L	7/29/2009	< 1		< 5	< 5
1,2-Dichloropropane	ug / L	9/2/2009	< 1		< 5	
1,2-Dichloropropane	ug / L	12/1/2009				<5
1,2-Dichloropropane	ug / L	9/14/2010	<1	<1	<5	
1,2-Dichloropropane	ug / L	9/2/2010	<1	<1	<5	
1,2-Dichloropropane	ug / L	10/15/2010	<1	<1	<5	<5
1,2-Dichloropropane	ug / L	4/26/2010	<1	<1	<5	
1,2-Dichloropropane	ug / L	5/17/2010	<1	<1	<5	
1,2-Dichloropropane	ug / L	3/18/2010	<1	<1		<5
1,2-Dichloropropane	ug / L	6/29/2010	<1	<1	<5	<5
1,2-Dichloropropane	ug / L	7/27/2010	<1	<1	<5	<5
1,2-Dichloropropane	ug / L	5/11/2011		<1		<5
1,2-Dichloropropane	ug / L	6/30/2011		<1		<5
1,2-Dichloropropane	ug / L	7/28/2011		<1		<5
1,2-Dichloropropane	ug / L	9/1/2011		<1		<5
1,2-Dichloropropane	ug / L	10/19/2011		<1		<5
1,2-Dichloropropane	ug / L	3/13/2012	<20	<4		<20
1,2-Dichloropropane	ug / L	4/3/2012	<4	<4		<20
1,2-Dichloropropane	ug / L	5/16/2012	<4	<4	<4	
1,2-Dichloropropane	ug / L	6/15/2012	<4	<4	<4	
1,2-Dichloropropane	ug / L	7/16/2012	<4	<4	<4	<20
1,2-Dichloropropane	ug / L	8/9/2012	<4	<4	<4	
1,2-Dichloropropane	ug / L	9/13/2012	<4	<4	<4	
1,2-Dichloropropane	ug / L	10/2/2012	<4	<4	<4	<20
1,3,5-Trimethylbenzene	ug / L	3/25/2009	< 1			< 10
1,3,5-Trimethylbenzene	ug / L	5/1/2009	< 1		6.4	
1,3,5-Trimethylbenzene	ug / L	6/30/2009	< 1		< 5	< 10
1,3,5-Trimethylbenzene	ug / L	7/29/2009	< 1		< 5	5
1,3,5-Trimethylbenzene	ug / L	9/2/2009	< 1		< 5	
1,3,5-Trimethylbenzene	ug / L	12/1/2009				7.6
1,3,5-Trimethylbenzene	ug / L	9/14/2010	<1	<1	<5	
1,3,5-Trimethylbenzene	ug / L	9/2/2010	<1	<1	<5	
1,3,5-Trimethylbenzene	ug / L	10/15/2010	<1	<1	<5	<5
1,3,5-Trimethylbenzene	ug / L	4/26/2010	<1	<1	<5	
1,3,5-Trimethylbenzene	ug / L	5/17/2010	<1	<1	<5	
1,3,5-Trimethylbenzene	ug / L	3/18/2010	<1	<1		<5
1,3,5-Trimethylbenzene	ug / L	6/29/2010	<1	<1	<5	<5
1,3,5-Trimethylbenzene	ug / L	7/27/2010	<1	<1	<5	<5

Parameter	Units	Date	Leachate Field Blank	Leachate Trip Blank	Treated Leachate	Untreated Leachate
1,3,5-Trimethylbenzene	ug / L	5/11/2011		<1		<5
1,3,5-Trimethylbenzene	ug / L	6/30/2011		<1		<5
1,3,5-Trimethylbenzene	ug / L	7/28/2011		<1		<5
1,3,5-Trimethylbenzene	ug / L	9/1/2011		<1		<5
1,3,5-Trimethylbenzene	ug / L	10/19/2011		<1		<5
1,3,5-Trimethylbenzene	ug / L	3/13/2012	26.2	<1		24.4
1,3,5-Trimethylbenzene	ug / L	4/3/2012	<1	<1		26.9
1,3,5-Trimethylbenzene	ug / L	5/16/2012	<1	<1	<1	
1,3,5-Trimethylbenzene	ug / L	6/15/2012	<1	<1	<1	
1,3,5-Trimethylbenzene	ug / L	7/16/2012	<1	<1	<1	<5
1,3,5-Trimethylbenzene	ug / L	8/9/2012	<1	<1	<1	
1,3,5-Trimethylbenzene	ug / L	9/13/2012	<1	<1	<1	
1,3,5-Trimethylbenzene	ug / L	10/2/2012	<1	<1	<1	<5
1,3-Dichlorobenzene	ug / L	3/25/2009	< 1			< 10
1,3-Dichlorobenzene	ug / L	5/1/2009	< 1		< 5	
1,3-Dichlorobenzene	ug / L	6/30/2009	< 1		< 5	< 10
1,3-Dichlorobenzene	ug / L	7/29/2009	< 1		< 5	< 5
1,3-Dichlorobenzene	ug / L	9/2/2009	< 1		< 5	
1,3-Dichlorobenzene	ug / L	12/1/2009				<5
1,3-Dichlorobenzene	ug / L	9/14/2010	<1	<1	<5	
1,3-Dichlorobenzene	ug / L	9/2/2010	<1	<1	<5	
1,3-Dichlorobenzene	ug / L	10/15/2010	<1	<1	<5	<5
1,3-Dichlorobenzene	ug / L	4/26/2010	<1	<1	<5	
1,3-Dichlorobenzene	ug / L	5/17/2010	<1	<1	<5	
1,3-Dichlorobenzene	ug / L	3/18/2010	<1	<1		<5
1,3-Dichlorobenzene	ug / L	6/29/2010	<1	<1	<5	<5
1,3-Dichlorobenzene	ug / L	7/27/2010	<1	<1	<5	<5
1,3-Dichlorobenzene	ug / L	5/11/2011		<1		<5
1,3-Dichlorobenzene	ug / L	6/30/2011		<1		<5
1,3-Dichlorobenzene	ug / L	7/28/2011		<1		<5
1,3-Dichlorobenzene	ug / L	9/1/2011		<1		<5
1,3-Dichlorobenzene	ug / L	10/19/2011		<1		<5
1,3-Dichlorobenzene	ug / L	3/13/2012	<5	<1		<5
1,3-Dichlorobenzene	ug / L	4/3/2012	<1	<1		<5
1,3-Dichlorobenzene	ug / L	5/16/2012	<1	<1	<1	
1,3-Dichlorobenzene	ug / L	6/15/2012	<1	<1	<1	
1,3-Dichlorobenzene	ug / L	7/16/2012	<1	<1	<1	<5
1,3-Dichlorobenzene	ug / L	8/9/2012	<1	<1	<1	
1,3-Dichlorobenzene	ug / L	9/13/2012	<1	<1	<1	
1,3-Dichlorobenzene	ug / L	10/2/2012	<1	<1	<1	<5
1,3-Dichloropropane	ug / L	3/25/2009	< 1			< 10
1,3-Dichloropropane	ug / L	5/1/2009	< 1		< 5	
1,3-Dichloropropane	ug / L	6/30/2009	< 1		< 5	< 10
1,3-Dichloropropane	ug / L	7/29/2009	< 1		< 5	< 5
1,3-Dichloropropane	ug / L	9/2/2009	< 1		< 5	
1,3-Dichloropropane	ug / L	12/1/2009				<5
1,3-Dichloropropane	ug / L	9/14/2010	<1	<1	<5	
1,3-Dichloropropane	ug / L	9/2/2010	<1	<1	<5	
1,3-Dichloropropane	ug / L	10/15/2010	<1	<1	<5	<5
1,3-Dichloropropane	ug / L	4/26/2010	<1	<1	<5	
1,3-Dichloropropane	ug / L	5/17/2010	<1	<1	<5	
1,3-Dichloropropane	ug / L	3/18/2010	<1	<1		<5
1,3-Dichloropropane	ug / L	6/29/2010	<1	<1	<5	<5
1,3-Dichloropropane	ug / L	7/27/2010	<1	<1	<5	<5
1,3-Dichloropropane	ug / L	5/11/2011		<1		<5
1,3-Dichloropropane	ug / L	6/30/2011		<1		<5
1,3-Dichloropropane	ug / L	7/28/2011		<1		<5
1,3-Dichloropropane	ug / L	9/1/2011		<1		<5
1,3-Dichloropropane	ug / L	10/19/2011		<1		<5
1,3-Dichloropropane	ug / L	3/13/2012	<5	<1		<5
1,3-Dichloropropane	ug / L	4/3/2012	<1	<1		<5
1,3-Dichloropropane	ug / L	5/16/2012	<1	<1	<1	
1,3-Dichloropropane	ug / L	6/15/2012	<1	<1	<1	
1,3-Dichloropropane	ug / L	7/16/2012	<1	<1	<1	<5
1,3-Dichloropropane	ug / L	8/9/2012	<1	<1	<1	
1,3-Dichloropropane	ug / L	9/13/2012	<1	<1	<1	
1,3-Dichloropropane	ug / L	10/2/2012	<1	<1	<1	<5

Parameter	Units	Date	Leachate Field Blank	Leachate Trip Blank	Treated Leachate	Untreated Leachate
1,4-Dichlorobenzene	ug / L	3/25/2009	< 1			< 10
1,4-Dichlorobenzene	ug / L	5/1/2009	< 1		< 5	
1,4-Dichlorobenzene	ug / L	6/30/2009	< 1		< 5	< 10
1,4-Dichlorobenzene	ug / L	7/29/2009	< 1		< 5	5.4
1,4-Dichlorobenzene	ug / L	9/2/2009	< 1		< 5	
1,4-Dichlorobenzene	ug / L	12/1/2009				<5
1,4-Dichlorobenzene	ug / L	9/14/2010	<0.5	<0.5	<2.5	
1,4-Dichlorobenzene	ug / L	9/2/2010	<0.5	<0.5	<2.5	
1,4-Dichlorobenzene	ug / L	10/15/2010	<0.5	<0.5	<2.5	<2.5
1,4-Dichlorobenzene	ug / L	4/26/2010	<0.5	<0.5	<2.5	
1,4-Dichlorobenzene	ug / L	5/17/2010	<0.5	<0.5	<2.5	
1,4-Dichlorobenzene	ug / L	3/18/2010	<0.5	<0.5		5.7
1,4-Dichlorobenzene	ug / L	6/29/2010	<0.5	<0.5	<2.5	5.4
1,4-Dichlorobenzene	ug / L	7/27/2010	<0.5	<0.5	<2.5	4.4
1,4-Dichlorobenzene	ug / L	5/11/2011		<0.5		3.3
1,4-Dichlorobenzene	ug / L	6/30/2011		<0.5		3
1,4-Dichlorobenzene	ug / L	7/28/2011		<0.5		<2.5
1,4-Dichlorobenzene	ug / L	9/1/2011		<0.5		<2.5
1,4-Dichlorobenzene	ug / L	10/19/2011		<0.5		<2.5
1,4-Dichlorobenzene	ug / L	3/13/2012	<5	<1		<5
1,4-Dichlorobenzene	ug / L	4/3/2012	<1	<1		<5
1,4-Dichlorobenzene	ug / L	5/16/2012	<1	<1	<1	
1,4-Dichlorobenzene	ug / L	6/15/2012	<1	<1	<1	
1,4-Dichlorobenzene	ug / L	7/16/2012	<1	<1	<1	<5
1,4-Dichlorobenzene	ug / L	8/9/2012	<1	<1	<1	
1,4-Dichlorobenzene	ug / L	9/13/2012	<1	<1	<1	
1,4-Dichlorobenzene	ug / L	10/2/2012	<1	<1	<1	<5
2,2-Dichloropropane	ug / L	3/25/2009	< 1			< 10
2,2-Dichloropropane	ug / L	5/1/2009	< 1		< 5	
2,2-Dichloropropane	ug / L	6/30/2009	< 1		< 5	< 10
2,2-Dichloropropane	ug / L	7/29/2009	< 1		< 5	< 5
2,2-Dichloropropane	ug / L	9/2/2009	< 1		< 5	
2,2-Dichloropropane	ug / L	12/1/2009				<5
2,2-Dichloropropane	ug / L	9/14/2010	<1	<1	<5	
2,2-Dichloropropane	ug / L	9/2/2010	<1	<1	<5	
2,2-Dichloropropane	ug / L	10/15/2010	<1	<1	<5	<5
2,2-Dichloropropane	ug / L	4/26/2010	<1	<1	<5	
2,2-Dichloropropane	ug / L	5/17/2010	<1	<1	<5	
2,2-Dichloropropane	ug / L	3/18/2010	<1	<1		<5
2,2-Dichloropropane	ug / L	6/29/2010	<1	<1	<5	<5
2,2-Dichloropropane	ug / L	7/27/2010	<1	<1	<5	<5
2,2-Dichloropropane	ug / L	5/11/2011		<1		<5
2,2-Dichloropropane	ug / L	6/30/2011		<1		<5
2,2-Dichloropropane	ug / L	7/28/2011		<1		<5
2,2-Dichloropropane	ug / L	9/1/2011		<1		<5
2,2-Dichloropropane	ug / L	10/19/2011		<1		<5
2,2-Dichloropropane	ug / L	3/13/2012	<20	<4		<20
2,2-Dichloropropane	ug / L	4/3/2012	<4	<4		<20
2,2-Dichloropropane	ug / L	5/16/2012	<4	<4	<4	
2,2-Dichloropropane	ug / L	6/15/2012	<4	<4	<4	
2,2-Dichloropropane	ug / L	7/16/2012	<4	<4	<4	<20
2,2-Dichloropropane	ug / L	8/9/2012	<4	<4	<4	
2,2-Dichloropropane	ug / L	9/13/2012	<4	<4	<4	
2,2-Dichloropropane	ug / L	10/2/2012	<4	<4	<4	<20
2-Chlorotoluene	ug / L	3/25/2009	< 1			< 10
2-Chlorotoluene	ug / L	5/1/2009	< 1		< 5	
2-Chlorotoluene	ug / L	6/30/2009	< 1		< 5	< 10
2-Chlorotoluene	ug / L	7/29/2009	< 1		< 5	< 5
2-Chlorotoluene	ug / L	9/2/2009	< 1		< 5	
2-Chlorotoluene	ug / L	12/1/2009				<5
2-Chlorotoluene	ug / L	9/14/2010	<1	<1	<5	
2-Chlorotoluene	ug / L	9/2/2010	<1	<1	<5	
2-Chlorotoluene	ug / L	10/15/2010	<1	<1	<5	<5
2-Chlorotoluene	ug / L	4/26/2010	<1	<1	<5	
2-Chlorotoluene	ug / L	5/17/2010	<1	<1	<5	
2-Chlorotoluene	ug / L	3/18/2010	<1	<1		<5
2-Chlorotoluene	ug / L	6/29/2010	<1	<1	<5	<5
2-Chlorotoluene	ug / L	7/27/2010	<1	<1	<5	<5

Parameter	Units	Date	Leachate Field Blank	Leachate Trip Blank	Treated Leachate	Untreated Leachate
2-Chlorotoluene	ug / L	5/11/2011		<1		<5
2-Chlorotoluene	ug / L	6/30/2011		<1		<5
2-Chlorotoluene	ug / L	7/28/2011		<1		<5
2-Chlorotoluene	ug / L	9/1/2011		<1		<5
2-Chlorotoluene	ug / L	10/19/2011		<1		<5
2-Chlorotoluene	ug / L	3/13/2012	<5	<1		<5
2-Chlorotoluene	ug / L	4/3/2012	<1	<1		<5
2-Chlorotoluene	ug / L	5/16/2012	<1	<1	<1	
2-Chlorotoluene	ug / L	6/15/2012	<1	<1	<1	
2-Chlorotoluene	ug / L	7/16/2012	<1	<1	<1	<5
2-Chlorotoluene	ug / L	8/9/2012	<1	<1	<1	
2-Chlorotoluene	ug / L	9/13/2012	<1	<1	<1	
2-Chlorotoluene	ug / L	10/2/2012	<1	<1	<1	<5
4-Chlorotoluene	ug / L	3/25/2009	< 1			< 10
4-Chlorotoluene	ug / L	5/1/2009	< 1		< 5	
4-Chlorotoluene	ug / L	6/30/2009	< 1		< 5	< 10
4-Chlorotoluene	ug / L	7/29/2009	< 1		< 5	< 5
4-Chlorotoluene	ug / L	9/2/2009	< 1		< 5	
4-Chlorotoluene	ug / L	12/1/2009				<5
4-Chlorotoluene	ug / L	9/14/2010	<1	<1	<5	
4-Chlorotoluene	ug / L	9/2/2010	<1	<1	<5	
4-Chlorotoluene	ug / L	10/15/2010	<1	<1	<5	<5
4-Chlorotoluene	ug / L	4/26/2010	<1	<1	<5	
4-Chlorotoluene	ug / L	5/17/2010	<1	<1	<5	
4-Chlorotoluene	ug / L	3/18/2010	<1	<1		<5
4-Chlorotoluene	ug / L	6/29/2010	<1	<1	<5	<5
4-Chlorotoluene	ug / L	7/27/2010	<1	<1	<5	<5
4-Chlorotoluene	ug / L	5/11/2011		<1		<5
4-Chlorotoluene	ug / L	6/30/2011		<1		<5
4-Chlorotoluene	ug / L	7/28/2011		<1		<5
4-Chlorotoluene	ug / L	9/1/2011		<1		<5
4-Chlorotoluene	ug / L	10/19/2011		<1		<5
4-Chlorotoluene	ug / L	3/13/2012	<5	<1		<5
4-Chlorotoluene	ug / L	4/3/2012	<1	<1		<5
4-Chlorotoluene	ug / L	5/16/2012	<1	<1	<1	
4-Chlorotoluene	ug / L	6/15/2012	<1	<1	<1	
4-Chlorotoluene	ug / L	7/16/2012	<1	<1	<1	<5
4-Chlorotoluene	ug / L	8/9/2012	<1	<1	<1	
4-Chlorotoluene	ug / L	9/13/2012	<1	<1	<1	
4-Chlorotoluene	ug / L	10/2/2012	<1	<1	<1	<5
Acetone	ug / L	3/25/2009	< 20			440
Acetone	ug / L	5/1/2009	< 20		100	
Acetone	ug / L	6/30/2009	< 20		< 100	< 200
Acetone	ug / L	7/29/2009	< 20		< 100	< 100
Acetone	ug / L	9/2/2009	< 20		< 100	
Acetone	ug / L	12/1/2009				<100
Acetone	ug / L	9/14/2010	<20	<20	<100	
Acetone	ug / L	9/2/2010	<20	<20	<100	
Acetone	ug / L	10/15/2010	<20	<20	<100	<100
Acetone	ug / L	4/26/2010	<20	<20	<100	
Acetone	ug / L	5/17/2010	<20	<20	<100	
Acetone	ug / L	3/18/2010	<20	<20		130
Acetone	ug / L	6/29/2010	<20	<20	<100	<100
Acetone	ug / L	7/27/2010	<20	<20	170	<100
Acetone	ug / L	5/11/2011		<20		<100
Acetone	ug / L	6/30/2011		<20		<100
Acetone	ug / L	7/28/2011		<20		<100
Acetone	ug / L	9/1/2011		<20		<100
Acetone	ug / L	10/19/2011		<20		<100
Acetone	ug / L	3/13/2012	<125	<25		<125
Acetone	ug / L	4/3/2012	<25	<25		<125
Acetone	ug / L	5/16/2012	<25	<25	<25	
Acetone	ug / L	6/15/2012	<25	<25	<25	
Acetone	ug / L	7/16/2012	<25	<25	<25	<125
Acetone	ug / L	8/9/2012	<25	<25	<25	
Acetone	ug / L	9/13/2012	<25	<25	<25	
Acetone	ug / L	10/2/2012	<25	<25	<25	1330

Parameter	Units	Date	Leachate Field Blank	Leachate Trip Blank	Treated Leachate	Untreated Leachate
Allyl Chloride	ug / L	3/25/2009	< 1			< 10
Allyl Chloride	ug / L	5/1/2009	< 1		< 5	
Allyl Chloride	ug / L	6/30/2009	< 1		< 5	< 10
Allyl Chloride	ug / L	7/29/2009	< 1		< 5	< 5
Allyl Chloride	ug / L	9/2/2009	< 1		< 5	
Allyl Chloride	ug / L	12/1/2009				<5
Allyl Chloride	ug / L	9/14/2010	<1	<1	<5	
Allyl Chloride	ug / L	9/2/2010	<1	<1	<5	
Allyl Chloride	ug / L	10/15/2010	<1	<1	<5	<5
Allyl Chloride	ug / L	4/26/2010	<1	<1	<5	
Allyl Chloride	ug / L	5/17/2010	<1	<1	<5	
Allyl Chloride	ug / L	3/18/2010	<1	<1		<5
Allyl Chloride	ug / L	6/29/2010	<1	<1	<5	<5
Allyl Chloride	ug / L	7/27/2010	<1	<1	<5	<5
Allyl Chloride	ug / L	5/11/2011	<1	<1		<5
Allyl Chloride	ug / L	6/30/2011	<1	<1		<5
Allyl Chloride	ug / L	7/28/2011	<1	<1		<5
Allyl Chloride	ug / L	9/1/2011	<1	<1		<5
Allyl Chloride	ug / L	10/19/2011	<1	<1		<5
Allyl Chloride	ug / L	3/13/2012	<20	<4		<20
Allyl Chloride	ug / L	4/3/2012	<4	<4		<20
Allyl Chloride	ug / L	5/16/2012	<4	<4	<4	
Allyl Chloride	ug / L	6/15/2012	<4	<4	<4	
Allyl Chloride	ug / L	7/16/2012	<4	<4	<4	<20
Allyl Chloride	ug / L	8/9/2012	<4	<4	<4	
Allyl Chloride	ug / L	9/13/2012	<4	<4	<4	
Allyl Chloride	ug / L	10/2/2012	<4	<4	<4	<20
Benzene	ug / L	3/25/2009	< 1			< 10
Benzene	ug / L	5/1/2009	< 1		< 5	
Benzene	ug / L	6/30/2009	< 1		< 5	< 10
Benzene	ug / L	7/29/2009	< 1		< 5	5.4
Benzene	ug / L	9/2/2009	< 1		< 5	
Benzene	ug / L	12/1/2009				<5
Benzene	ug / L	9/14/2010	<0.5	<0.5	<2.5	
Benzene	ug / L	9/2/2010	<0.5	<0.5	<2.5	
Benzene	ug / L	10/15/2010	<0.5	<0.5	<2.5	<2.5
Benzene	ug / L	4/26/2010	<0.5	<0.5	<2.5	
Benzene	ug / L	5/17/2010	<0.5	<0.5	<2.5	
Benzene	ug / L	3/18/2010	<0.5	<0.5		6.3
Benzene	ug / L	6/29/2010	<0.5	<0.5	<2.5	4.5
Benzene	ug / L	7/27/2010	<0.5	<0.5	<2.5	2.9
Benzene	ug / L	5/11/2011	<0.5	<0.5		<2.5
Benzene	ug / L	6/30/2011	<0.5	<0.5		<2.5
Benzene	ug / L	7/28/2011	<0.5	<0.5		<2.5
Benzene	ug / L	9/1/2011	<0.5	<0.5		<2.5
Benzene	ug / L	10/19/2011	<0.5	<0.5		<2.5
Benzene	ug / L	3/13/2012	<5	<1		<5
Benzene	ug / L	4/3/2012	<1	<1		<5
Benzene	ug / L	5/16/2012	<1	<1	<1	
Benzene	ug / L	6/15/2012	<1	<1	<1	
Benzene	ug / L	7/16/2012	<1	<1	<1	<5
Benzene	ug / L	8/9/2012	<1	<1	<1	
Benzene	ug / L	9/13/2012	<1	<1	<1	
Benzene	ug / L	10/2/2012	<1	<1	<1	<5
Bromobenzene	ug / L	3/25/2009	< 1			< 10
Bromobenzene	ug / L	5/1/2009	< 1		< 5	
Bromobenzene	ug / L	6/30/2009	< 1		< 5	< 10
Bromobenzene	ug / L	7/29/2009	< 1		< 5	< 5
Bromobenzene	ug / L	9/2/2009	< 1		< 5	
Bromobenzene	ug / L	12/1/2009				<5
Bromobenzene	ug / L	9/14/2010	<1	<1	<5	
Bromobenzene	ug / L	9/2/2010	<1	<1	<5	
Bromobenzene	ug / L	10/15/2010	<1	<1	<5	<5
Bromobenzene	ug / L	4/26/2010	<1	<1	<5	
Bromobenzene	ug / L	5/17/2010	<1	<1	<5	
Bromobenzene	ug / L	3/18/2010	<1	<1		<5
Bromobenzene	ug / L	6/29/2010	<1	<1	<5	<5
Bromobenzene	ug / L	7/27/2010	<1	<1	<5	<5

Parameter	Units	Date	Leachate Field Blank	Leachate Trip Blank	Treated Leachate	Untreated Leachate
Bromobenzene	ug / L	5/11/2011	<1	<1		<5
Bromobenzene	ug / L	6/30/2011	<1	<1		<5
Bromobenzene	ug / L	7/28/2011	<1	<1		<5
Bromobenzene	ug / L	9/1/2011	<1	<1		<5
Bromobenzene	ug / L	10/19/2011	<1	<1		<5
Bromobenzene	ug / L	3/13/2012	<5	<1		<5
Bromobenzene	ug / L	4/3/2012	<1	<1		<5
Bromobenzene	ug / L	5/16/2012	<1	<1	<1	
Bromobenzene	ug / L	6/15/2012	<1	<1	<1	
Bromobenzene	ug / L	7/16/2012	<1	<1	<1	<5
Bromobenzene	ug / L	8/9/2012	<1	<1	<1	
Bromobenzene	ug / L	9/13/2012	<1	<1	<1	
Bromobenzene	ug / L	10/2/2012	<1	<1	<1	<5
Bromochloromethane	ug / L	3/25/2009	< 1			< 10
Bromochloromethane	ug / L	5/1/2009	< 1		< 5	
Bromochloromethane	ug / L	6/30/2009	< 1		< 5	< 10
Bromochloromethane	ug / L	7/29/2009	< 1		< 5	< 5
Bromochloromethane	ug / L	9/2/2009	< 1		< 5	
Bromochloromethane	ug / L	12/1/2009				<5
Bromochloromethane	ug / L	9/14/2010	<1	<1	<5	
Bromochloromethane	ug / L	9/2/2010	<1	<1	<5	
Bromochloromethane	ug / L	10/15/2010	<1	<1	<5	<5
Bromochloromethane	ug / L	4/26/2010	<1	<1	<5	
Bromochloromethane	ug / L	5/17/2010	<1	<1	<5	
Bromochloromethane	ug / L	3/18/2010	<1	<1		<5
Bromochloromethane	ug / L	6/29/2010	<1	<1	<5	<5
Bromochloromethane	ug / L	7/27/2010	<1	<1	<5	<5
Bromochloromethane	ug / L	5/11/2011	<1	<1		<5
Bromochloromethane	ug / L	6/30/2011	<1	<1		<5
Bromochloromethane	ug / L	7/28/2011	<1	<1		<5
Bromochloromethane	ug / L	9/1/2011	<1	<1		<5
Bromochloromethane	ug / L	10/19/2011	<1	<1		<5
Bromochloromethane	ug / L	3/13/2012	<5	<1		<5
Bromochloromethane	ug / L	4/3/2012	<1	<1		<5
Bromochloromethane	ug / L	5/16/2012	<1	<1	<1	
Bromochloromethane	ug / L	6/15/2012	<1	<1	<1	
Bromochloromethane	ug / L	7/16/2012	<1	<1	<1	<5
Bromochloromethane	ug / L	8/9/2012	<1	<1	<1	
Bromochloromethane	ug / L	9/13/2012	<1	<1	<1	
Bromochloromethane	ug / L	10/2/2012	<1	<1	<1	<5
Bromodichloromethane	ug / L	3/25/2009	< 1			< 10
Bromodichloromethane	ug / L	5/1/2009	< 1		< 5	
Bromodichloromethane	ug / L	6/30/2009	< 1		< 5	< 10
Bromodichloromethane	ug / L	7/29/2009	< 1		< 5	< 5
Bromodichloromethane	ug / L	9/2/2009	< 1		< 5	
Bromodichloromethane	ug / L	12/1/2009				<5
Bromodichloromethane	ug / L	9/14/2010	<0.5	<0.5	<2.5	
Bromodichloromethane	ug / L	9/2/2010	<0.5	<0.5	<2.5	
Bromodichloromethane	ug / L	10/15/2010	<0.5	<0.5	<2.5	<2.5
Bromodichloromethane	ug / L	4/26/2010	<0.5	<0.5	<2.5	
Bromodichloromethane	ug / L	5/17/2010	<0.5	<0.5	<2.5	
Bromodichloromethane	ug / L	3/18/2010	<0.5	<0.5		<5
Bromodichloromethane	ug / L	6/29/2010	<0.5	<0.5	<2.5	<2.5
Bromodichloromethane	ug / L	7/27/2010	<0.5	<0.5	<2.5	<2.5
Bromodichloromethane	ug / L	5/11/2011	<0.5	<0.5		<2.5
Bromodichloromethane	ug / L	6/30/2011	<0.5	<0.5		<2.5
Bromodichloromethane	ug / L	7/28/2011	<0.5	<0.5		<2.5
Bromodichloromethane	ug / L	9/1/2011	<0.5	<0.5		<2.5
Bromodichloromethane	ug / L	10/19/2011	<0.5	<0.5		<2.5
Bromodichloromethane	ug / L	3/13/2012	<5	<1		<5
Bromodichloromethane	ug / L	4/3/2012	<1	<1		<5
Bromodichloromethane	ug / L	5/16/2012	<1	<1	<1	
Bromodichloromethane	ug / L	6/15/2012	<1	<1	<1	
Bromodichloromethane	ug / L	7/16/2012	<1	<1	<1	<5
Bromodichloromethane	ug / L	8/9/2012	<1	<1	<1	
Bromodichloromethane	ug / L	9/13/2012	<1	<1	<1	
Bromodichloromethane	ug / L	10/2/2012	<1	<1	<1	<5

Parameter	Units	Date	Leachate Field Blank	Leachate Trip Blank	Treated Leachate	Untreated Leachate
Bromoform	ug / L	3/25/2009	< 1			< 10
Bromoform	ug / L	5/1/2009	< 1		< 5	
Bromoform	ug / L	6/30/2009	< 1		< 5	< 10
Bromoform	ug / L	7/29/2009	< 1		< 5	< 5
Bromoform	ug / L	9/2/2009	< 1		< 5	
Bromoform	ug / L	12/1/2009				<5
Bromoform	ug / L	9/14/2010	<1	<1	<5	
Bromoform	ug / L	9/2/2010	<1	<1	<5	
Bromoform	ug / L	10/15/2010	<1	<1	<5	<5
Bromoform	ug / L	4/26/2010	<1	<1	<5	
Bromoform	ug / L	5/17/2010	<1	<1	<5	
Bromoform	ug / L	3/18/2010	<1	<1		<5
Bromoform	ug / L	6/29/2010	<1	<1	<5	<5
Bromoform	ug / L	7/27/2010	<1	<1	<5	<5
Bromoform	ug / L	5/11/2011	<1	<1		<5
Bromoform	ug / L	6/30/2011	<1	<1		<5
Bromoform	ug / L	7/28/2011	<1	<1		<5
Bromoform	ug / L	9/1/2011	<1	<1		<5
Bromoform	ug / L	10/19/2011	<1	<1		<5
Bromoform	ug / L	3/13/2012	<20	<4		<20
Bromoform	ug / L	4/3/2012	<4	<4		<20
Bromoform	ug / L	5/16/2012	<4	<4	<4	
Bromoform	ug / L	6/15/2012	<4	<4	<4	
Bromoform	ug / L	7/16/2012	<4	<4	<4	<20
Bromoform	ug / L	8/9/2012	<4	<4	<4	
Bromoform	ug / L	9/13/2012	<4	<4	<4	
Bromoform	ug / L	10/2/2012	<4	<4	<4	<20
Bromomethane	ug / L	3/25/2009	< 2			< 20
Bromomethane	ug / L	5/1/2009	< 2		< 10	
Bromomethane	ug / L	6/30/2009	< 2		< 10	< 20
Bromomethane	ug / L	7/29/2009	< 2		< 10	< 10
Bromomethane	ug / L	9/2/2009	< 2		< 10	
Bromomethane	ug / L	12/1/2009				<10
Bromomethane	ug / L	9/14/2010	<1	<1	<5	
Bromomethane	ug / L	9/2/2010	<1	<1	<5	
Bromomethane	ug / L	10/15/2010	<1	<1	<5	<5
Bromomethane	ug / L	4/26/2010	<1	<1	<5	
Bromomethane	ug / L	5/17/2010	<1	<1	<5	
Bromomethane	ug / L	3/18/2010	<1	<1		<10
Bromomethane	ug / L	6/29/2010	<1	<1	<5	<5
Bromomethane	ug / L	7/27/2010	<1	<1	<5	<5
Bromomethane	ug / L	5/11/2011	<1	<1		<5
Bromomethane	ug / L	6/30/2011	<1	<1		<5
Bromomethane	ug / L	7/28/2011	<1	<1		<5
Bromomethane	ug / L	9/1/2011	<1	<1		<5
Bromomethane	ug / L	10/19/2011	<1	<1		<5
Bromomethane	ug / L	3/13/2012	<20	<4		<20
Bromomethane	ug / L	4/3/2012	<4	<4		<20
Bromomethane	ug / L	5/16/2012	<4	<4	<4	
Bromomethane	ug / L	6/15/2012	<4	<4	<4	
Bromomethane	ug / L	7/16/2012	<4	<4	<4	<20
Bromomethane	ug / L	8/9/2012	<4	<4	<4	
Bromomethane	ug / L	9/13/2012	<4	<4	<4	
Bromomethane	ug / L	10/2/2012	<4	<4	<4	<20
Carbon Tetrachloride	ug / L	3/25/2009	< 1			< 10
Carbon Tetrachloride	ug / L	5/1/2009	< 1		< 5	
Carbon Tetrachloride	ug / L	6/30/2009	< 1		< 5	< 10
Carbon Tetrachloride	ug / L	7/29/2009	< 1		< 5	< 5
Carbon Tetrachloride	ug / L	9/2/2009	< 1		< 5	
Carbon Tetrachloride	ug / L	12/1/2009				<5
Carbon Tetrachloride	ug / L	9/14/2010	<1	<1	<5	
Carbon Tetrachloride	ug / L	9/2/2010	<1	<1	<5	
Carbon Tetrachloride	ug / L	10/15/2010	<1	<1	<5	<5
Carbon Tetrachloride	ug / L	4/26/2010	<1	<1	<5	
Carbon Tetrachloride	ug / L	5/17/2010	<1	<1	<5	
Carbon Tetrachloride	ug / L	3/18/2010	<1	<1		<5
Carbon Tetrachloride	ug / L	6/29/2010	<1	<1	<5	<5
Carbon Tetrachloride	ug / L	7/27/2010	<1	<1	<5	<5

Parameter	Units	Date	Leachate Field Blank	Leachate Trip Blank	Treated Leachate	Untreated Leachate
Carbon Tetrachloride	ug / L	5/11/2011	<1	<1		<5
Carbon Tetrachloride	ug / L	6/30/2011	<1	<1		<5
Carbon Tetrachloride	ug / L	7/28/2011	<1	<1		<5
Carbon Tetrachloride	ug / L	9/1/2011	<1	<1		<5
Carbon Tetrachloride	ug / L	10/19/2011	<1	<1		<5
Carbon Tetrachloride	ug / L	3/13/2012	<5	<1		<5
Carbon Tetrachloride	ug / L	4/3/2012	<1	<1		<5
Carbon Tetrachloride	ug / L	5/16/2012	<1	<1	<1	
Carbon Tetrachloride	ug / L	6/15/2012	<1	<1	<1	
Carbon Tetrachloride	ug / L	7/16/2012	<1	<1	<1	<5
Carbon Tetrachloride	ug / L	8/9/2012	<1	<1	<1	
Carbon Tetrachloride	ug / L	9/13/2012	<1	<1	<1	
Carbon Tetrachloride	ug / L	10/2/2012	<1	<1	<1	<5
Chlorobenzene	ug / L	3/25/2009	< 1			< 10
Chlorobenzene	ug / L	5/1/2009	< 1		< 5	
Chlorobenzene	ug / L	6/30/2009	< 1		< 5	< 10
Chlorobenzene	ug / L	7/29/2009	< 1		< 5	< 5
Chlorobenzene	ug / L	9/2/2009	< 1		< 5	
Chlorobenzene	ug / L	12/1/2009				<5
Chlorobenzene	ug / L	9/14/2010	<1	<1	<5	
Chlorobenzene	ug / L	9/2/2010	<1	<1	<5	
Chlorobenzene	ug / L	10/15/2010	<1	<1	<5	<5
Chlorobenzene	ug / L	4/26/2010	<1	<1	<5	
Chlorobenzene	ug / L	5/17/2010	<1	<1	<5	
Chlorobenzene	ug / L	3/18/2010	<1	<1		<5
Chlorobenzene	ug / L	6/29/2010	<1	<1	<5	<5
Chlorobenzene	ug / L	7/27/2010	<1	<1	<5	<5
Chlorobenzene	ug / L	5/11/2011	<1	<1		<5
Chlorobenzene	ug / L	6/30/2011	<1	<1		<5
Chlorobenzene	ug / L	7/28/2011	<1	<1		<5
Chlorobenzene	ug / L	9/1/2011	<1	<1		<5
Chlorobenzene	ug / L	10/19/2011	<1	<1		<5
Chlorobenzene	ug / L	3/13/2012	<5	<1		<5
Chlorobenzene	ug / L	4/3/2012	<1	<1		<5
Chlorobenzene	ug / L	5/16/2012	<1	<1	<1	
Chlorobenzene	ug / L	6/15/2012	<1	<1	<1	
Chlorobenzene	ug / L	7/16/2012	<1	<1	<1	<5
Chlorobenzene	ug / L	8/9/2012	<1	<1	<1	
Chlorobenzene	ug / L	9/13/2012	<1	<1	<1	
Chlorobenzene	ug / L	10/2/2012	<1	<1	<1	<5
Chloroethane	ug / L	3/25/2009	< 1			< 10
Chloroethane	ug / L	5/1/2009	< 1		< 5	
Chloroethane	ug / L	6/30/2009	< 1		< 5	< 10
Chloroethane	ug / L	7/29/2009	< 1		< 5	< 5
Chloroethane	ug / L	9/2/2009	< 1		< 5	
Chloroethane	ug / L	12/1/2009				<5
Chloroethane	ug / L	9/14/2010	<1	<1	<5	
Chloroethane	ug / L	9/2/2010	<1	<1	<5	
Chloroethane	ug / L	10/15/2010	<1	<1	<5	<5
Chloroethane	ug / L	4/26/2010	<1	<1	<5	
Chloroethane	ug / L	5/17/2010	<1	<1	<5	
Chloroethane	ug / L	3/18/2010	<1	<1		<5
Chloroethane	ug / L	6/29/2010	<1	<1	<5	<5
Chloroethane	ug / L	7/27/2010	<1	<1	<5	<5
Chloroethane	ug / L	5/11/2011	<1	<1		<5
Chloroethane	ug / L	6/30/2011	<1	<1		<5
Chloroethane	ug / L	7/28/2011	<1	<1		<5
Chloroethane	ug / L	9/1/2011	<1	<1		<5
Chloroethane	ug / L	10/19/2011	<1	<1		<5
Chloroethane	ug / L	3/13/2012	<5	<1		<5
Chloroethane	ug / L	4/3/2012	<1	<1		<5
Chloroethane	ug / L	5/16/2012	<1	<1	<1	
Chloroethane	ug / L	6/15/2012	<1	<1	<1	
Chloroethane	ug / L	7/16/2012	<1	<1	<1	<5
Chloroethane	ug / L	8/9/2012	<1	<1	<1	
Chloroethane	ug / L	9/13/2012	<1	<1	<1	
Chloroethane	ug / L	10/2/2012	<1	<1	<1	<5

Parameter	Units	Date	Leachate Field Blank	Leachate Trip Blank	Treated Leachate	Untreated Leachate
Chloroform	ug / L	3/25/2009	< 1			< 10
Chloroform	ug / L	5/1/2009	< 1		< 5	
Chloroform	ug / L	6/30/2009	< 1		< 5	< 10
Chloroform	ug / L	7/29/2009	< 1		< 5	< 5
Chloroform	ug / L	9/2/2009	< 1		< 5	
Chloroform	ug / L	12/1/2009				<5
Chloroform	ug / L	9/14/2010	<1	<1	<5	
Chloroform	ug / L	9/2/2010	<1	<1	<5	
Chloroform	ug / L	10/15/2010	<1	<1	<5	<5
Chloroform	ug / L	4/26/2010	<1	<1	<5	
Chloroform	ug / L	5/17/2010	<1	<1	<5	
Chloroform	ug / L	3/18/2010	<1	<1		<5
Chloroform	ug / L	6/29/2010	<1	<1	<5	<5
Chloroform	ug / L	7/27/2010	<1	<1	<5	<5
Chloroform	ug / L	5/11/2011	<1	<1		<5
Chloroform	ug / L	6/30/2011	<1	<1		<5
Chloroform	ug / L	7/28/2011	<1	<1		<5
Chloroform	ug / L	9/1/2011	<1	<1		<5
Chloroform	ug / L	10/19/2011	<1	<1		<5
Chloroform	ug / L	3/13/2012	<5	<1		<5
Chloroform	ug / L	4/3/2012	<1	<1		<5
Chloroform	ug / L	5/16/2012	<1	<1	<1	
Chloroform	ug / L	6/15/2012	<1	<1	<1	
Chloroform	ug / L	7/16/2012	<1	<1	<1	<5
Chloroform	ug / L	8/9/2012	<1	<1	<1	
Chloroform	ug / L	9/13/2012	<1	<1	<1	
Chloroform	ug / L	10/2/2012	<1	<1	<1	<5
Chloromethane	ug / L	3/25/2009	< 1			< 10
Chloromethane	ug / L	5/1/2009	< 1		< 5	
Chloromethane	ug / L	6/30/2009	< 1		< 5	< 10
Chloromethane	ug / L	7/29/2009	< 1		< 5	< 5
Chloromethane	ug / L	9/2/2009	1.2		< 5	
Chloromethane	ug / L	12/1/2009				<5
Chloromethane	ug / L	9/14/2010	<1	<1	<5	
Chloromethane	ug / L	9/2/2010	<1	<1	<5	
Chloromethane	ug / L	10/15/2010	<1	<1	<5	<5
Chloromethane	ug / L	4/26/2010	<1	<1	<5	
Chloromethane	ug / L	5/17/2010	<1	<1	<5	
Chloromethane	ug / L	3/18/2010	<1	<1		<5
Chloromethane	ug / L	6/29/2010	<1	<1	<5	<5
Chloromethane	ug / L	7/27/2010	<1	<1	<5	<5
Chloromethane	ug / L	5/11/2011	<1	<1		<5
Chloromethane	ug / L	6/30/2011	<1	<1		<5
Chloromethane	ug / L	7/28/2011	<1	<1		<5
Chloromethane	ug / L	9/1/2011	<1	<1		<5
Chloromethane	ug / L	10/19/2011	<1	<1		<5
Chloromethane	ug / L	3/13/2012	<20	<4		<20
Chloromethane	ug / L	4/3/2012	<4	<4		<20
Chloromethane	ug / L	5/16/2012	<4	<4	<4	
Chloromethane	ug / L	6/15/2012	<4	<4	<4	
Chloromethane	ug / L	7/16/2012	<4	<4	<4	<20
Chloromethane	ug / L	8/9/2012	<4	<4	<4	
Chloromethane	ug / L	9/13/2012	<4	<4	<4	
Chloromethane	ug / L	10/2/2012	<4	<4	<4	<20
Cis-1,2-Dichloroethylene	ug / L	3/25/2009	< 1			< 10
Cis-1,2-Dichloroethylene	ug / L	5/1/2009	< 1		< 5	
Cis-1,2-Dichloroethylene	ug / L	6/30/2009	< 1		< 5	< 10
Cis-1,2-Dichloroethylene	ug / L	7/29/2009	< 1		< 5	< 5
Cis-1,2-Dichloroethylene	ug / L	9/2/2009	< 1		< 5	
Cis-1,2-Dichloroethylene	ug / L	12/1/2009				<5
Cis-1,2-Dichloroethylene	ug / L	9/14/2010	<0.5	<0.5	<2.5	
Cis-1,2-Dichloroethylene	ug / L	9/2/2010	<0.5	<0.5	<2.5	
Cis-1,2-Dichloroethylene	ug / L	10/15/2010	<0.5	<0.5	<2.5	<2.5
Cis-1,2-Dichloroethylene	ug / L	4/26/2010	<0.5	<0.5	<2.5	
Cis-1,2-Dichloroethylene	ug / L	5/17/2010	<0.5	<0.5	<2.5	
Cis-1,2-Dichloroethylene	ug / L	3/18/2010	<0.5	<0.5		<5
Cis-1,2-Dichloroethylene	ug / L	6/29/2010	<0.5	<0.5	<2.5	<2.5
Cis-1,2-Dichloroethylene	ug / L	7/27/2010	<0.5	<0.5	<2.5	<2.5

Parameter	Units	Date	Leachate Field Blank	Leachate Trip Blank	Treated Leachate	Untreated Leachate
Cis-1,2-Dichloroethylene	ug / L	5/11/2011	<0.5	<0.5		<2.5
Cis-1,2-Dichloroethylene	ug / L	6/30/2011	<0.5	<0.5		<2.5
Cis-1,2-Dichloroethylene	ug / L	7/28/2011	<0.5	<0.5		<2.5
Cis-1,2-Dichloroethylene	ug / L	9/1/2011	<0.5	<0.5		<2.5
Cis-1,2-Dichloroethylene	ug / L	10/19/2011	<0.5	<0.5		<2.5
Cis-1,2-Dichloroethene	ug / L	3/13/2012	<5	<1		<5
Cis-1,2-Dichloroethene	ug / L	4/3/2012	<1	<1		<5
Cis-1,2-Dichloroethene	ug / L	5/16/2012	<1	<1	<1	
Cis-1,2-Dichloroethene	ug / L	6/15/2012	<1	<1	<1	
Cis-1,2-Dichloroethene	ug / L	7/16/2012	<1	<1	<1	<5
Cis-1,2-Dichloroethene	ug / L	8/9/2012	<1	<1	<1	
Cis-1,2-Dichloroethene	ug / L	9/13/2012	<1	<1	<1	
Cis-1,2-Dichloroethene	ug / L	10/2/2012	<1	<1	<1	<5
Cis-1,3-Dichloropropene	ug / L	3/25/2009	< 1			< 10
Cis-1,3-Dichloropropene	ug / L	5/1/2009	< 1		< 5	
Cis-1,3-Dichloropropene	ug / L	6/30/2009	< 1		< 5	< 10
Cis-1,3-Dichloropropene	ug / L	7/29/2009	< 1		< 5	< 5
Cis-1,3-Dichloropropene	ug / L	9/2/2009	< 1		< 5	
Cis-1,3-Dichloropropene	ug / L	12/1/2009				<5
Cis-1,3-Dichloropropene	ug / L	9/14/2010	<0.5	<0.5	<2.5	
Cis-1,3-Dichloropropene	ug / L	9/2/2010	<0.5	<0.5	<2.5	
Cis-1,3-Dichloropropene	ug / L	10/15/2010	<0.5	<0.5	<2.5	<2.5
Cis-1,3-Dichloropropene	ug / L	4/26/2010	<0.5	<0.5	<2.5	
Cis-1,3-Dichloropropene	ug / L	5/17/2010	<0.5	<0.5	<2.5	
Cis-1,3-Dichloropropene	ug / L	3/18/2010	<0.5	<0.5		<5
Cis-1,3-Dichloropropene	ug / L	6/29/2010	<0.5	<0.5	<2.5	<2.5
Cis-1,3-Dichloropropene	ug / L	7/27/2010	<0.5	<0.5	<2.5	<2.5
Cis-1,3-Dichloropropene	ug / L	5/11/2011	<0.5	<0.5		<2.5
Cis-1,3-Dichloropropene	ug / L	6/30/2011	<0.5	<0.5		<2.5
Cis-1,3-Dichloropropene	ug / L	7/28/2011	<0.5	<0.5		<2.5
Cis-1,3-Dichloropropene	ug / L	9/1/2011	<0.5	<0.5		<2.5
Cis-1,3-Dichloropropene	ug / L	10/19/2011	<0.5	<0.5		<2.5
Cis-1,3-Dichloropropene	ug / L	3/13/2012	<20	<4		<20
Cis-1,3-Dichloropropene	ug / L	4/3/2012	<4	<4		<20
Cis-1,3-Dichloropropene	ug / L	5/16/2012	<4	<4	<4	
Cis-1,3-Dichloropropene	ug / L	6/15/2012	<4	<4	<4	
Cis-1,3-Dichloropropene	ug / L	7/16/2012	<4	<4	<4	<20
Cis-1,3-Dichloropropene	ug / L	8/9/2012	<4	<4	<4	
Cis-1,3-Dichloropropene	ug / L	9/13/2012	<4	<4	<4	
Cis-1,3-Dichloropropene	ug / L	10/2/2012	<4	<4	<4	<20
Dibromochloromethane	ug / L	3/25/2009	< 1			< 10
Dibromochloromethane	ug / L	5/1/2009	< 1		< 5	
Dibromochloromethane	ug / L	6/30/2009	< 1		< 5	< 10
Dibromochloromethane	ug / L	7/29/2009	< 1		< 5	< 5
Dibromochloromethane	ug / L	9/2/2009	< 1		< 5	
Dibromochloromethane	ug / L	12/1/2009				<5
Dibromochloromethane	ug / L	9/14/2010	<1	<1	<5	
Dibromochloromethane	ug / L	9/2/2010	<1	<1	<5	
Dibromochloromethane	ug / L	10/15/2010	<1	<1	<5	<5
Dibromochloromethane	ug / L	4/26/2010	<1	<1	<5	
Dibromochloromethane	ug / L	5/17/2010	<1	<1	<5	
Dibromochloromethane	ug / L	3/18/2010	<1	<1		<5
Dibromochloromethane	ug / L	6/29/2010	<1	<1	<5	<5
Dibromochloromethane	ug / L	7/27/2010	<1	<1	<5	<5
Dibromochloromethane	ug / L	5/11/2011	<1	<1		<5
Dibromochloromethane	ug / L	6/30/2011	<1	<1		<5
Dibromochloromethane	ug / L	7/28/2011	<1	<1		<5
Dibromochloromethane	ug / L	9/1/2011	<1	<1		<5
Dibromochloromethane	ug / L	10/19/2011	<1	<1		<5
Dibromochloromethane	ug / L	3/13/2012	<5	<1		<5
Dibromochloromethane	ug / L	4/3/2012	<1	<1		<5
Dibromochloromethane	ug / L	5/16/2012	<1	<1	<1	
Dibromochloromethane	ug / L	6/15/2012	<1	<1	<1	
Dibromochloromethane	ug / L	7/16/2012	<1	<1	<1	<5
Dibromochloromethane	ug / L	8/9/2012	<1	<1	<1	
Dibromochloromethane	ug / L	9/13/2012	<1	<1	<1	
Dibromochloromethane	ug / L	10/2/2012	<1	<1	<1	<5

Parameter	Units	Date	Leachate Field Blank	Leachate Trip Blank	Treated Leachate	Untreated Leachate
Dibromomethane	ug / L	3/25/2009	< 1			< 10
Dibromomethane	ug / L	5/1/2009	< 1		< 5	
Dibromomethane	ug / L	6/30/2009	< 1		< 5	< 10
Dibromomethane	ug / L	7/29/2009	< 1		< 5	< 5
Dibromomethane	ug / L	9/2/2009	< 1		< 5	
Dibromomethane	ug / L	12/1/2009				<5
Dibromomethane	ug / L	9/14/2010	<1	<1	<5	
Dibromomethane	ug / L	9/2/2010	<1	<1	<5	
Dibromomethane	ug / L	10/15/2010	<1	<1	<5	<5
Dibromomethane	ug / L	4/26/2010	<1	<1	<5	
Dibromomethane	ug / L	5/17/2010	<1	<1	<5	
Dibromomethane	ug / L	3/18/2010	<1	<1		<5
Dibromomethane	ug / L	6/29/2010	<1	<1	<5	<5
Dibromomethane	ug / L	7/27/2010	<1	<1	<5	<5
Dibromomethane	ug / L	5/11/2011	<1	<1		<5
Dibromomethane	ug / L	6/30/2011	<1	<1		<5
Dibromomethane	ug / L	7/28/2011	<1	<1		<5
Dibromomethane	ug / L	9/1/2011	<1	<1		<5
Dibromomethane	ug / L	10/19/2011	<1	<1		<5
Dibromomethane	ug / L	3/13/2012	<20	<4		<20
Dibromomethane	ug / L	4/3/2012	<4	<4		<20
Dibromomethane	ug / L	5/16/2012	<4	<4	<4	
Dibromomethane	ug / L	6/15/2012	<4	<4	<4	
Dibromomethane	ug / L	7/16/2012	<4	<4	<4	<20
Dibromomethane	ug / L	8/9/2012	<4	<4	<4	
Dibromomethane	ug / L	9/13/2012	<4	<4	<4	
Dibromomethane	ug / L	10/2/2012	<4	<4	<4	<20
Dichlorodifluoromethane	ug / L	3/25/2009	< 2			< 20
Dichlorodifluoromethane	ug / L	5/1/2009	< 2		< 10	
Dichlorodifluoromethane	ug / L	6/30/2009	< 2		< 10	< 20
Dichlorodifluoromethane	ug / L	7/29/2009	< 2		< 10	< 10
Dichlorodifluoromethane	ug / L	9/2/2009	< 2		< 10	
Dichlorodifluoromethane	ug / L	12/1/2009				<10
Dichlorodifluoromethane	ug / L	9/14/2010	<2	<2	<10	
Dichlorodifluoromethane	ug / L	9/2/2010	<2	<2	<10	
Dichlorodifluoromethane	ug / L	10/15/2010	<2	<2	<10	<10
Dichlorodifluoromethane	ug / L	4/26/2010	<2	<2	<10	
Dichlorodifluoromethane	ug / L	5/17/2010	<2	<2	<10	
Dichlorodifluoromethane	ug / L	3/18/2010	<2	<2		<10
Dichlorodifluoromethane	ug / L	6/29/2010	<2	<2	<10	<10
Dichlorodifluoromethane	ug / L	7/27/2010	<2	<2	<10	<10
Dichlorodifluoromethane	ug / L	5/11/2011	<2	<2		<10
Dichlorodifluoromethane	ug / L	6/30/2011	<2	<2		<10
Dichlorodifluoromethane	ug / L	7/28/2011	<2	<2		<10
Dichlorodifluoromethane	ug / L	9/1/2011	<2	<2		<10
Dichlorodifluoromethane	ug / L	10/19/2011	<2	<2		<10
Dichlorodifluoromethane	ug / L	3/13/2012	<5	<1		<5
Dichlorodifluoromethane	ug / L	4/3/2012	<1	<1		<5
Dichlorodifluoromethane	ug / L	5/16/2012	<1	<1	<1	
Dichlorodifluoromethane	ug / L	6/15/2012	<1	<1	<1	
Dichlorodifluoromethane	ug / L	7/16/2012	<1	<1	<1	<5
Dichlorodifluoromethane	ug / L	8/9/2012	<1	<1	<1	
Dichlorodifluoromethane	ug / L	9/13/2012	<1	<1	<1	
Dichlorodifluoromethane	ug / L	10/2/2012	<1	<1	<1	<5
Dichlorofluoromethane	ug / L	3/25/2009	< 1			< 10
Dichlorofluoromethane	ug / L	5/1/2009	< 1		< 5	
Dichlorofluoromethane	ug / L	6/30/2009	< 1		< 5	< 10
Dichlorofluoromethane	ug / L	7/29/2009	< 1		< 5	< 5
Dichlorofluoromethane	ug / L	9/2/2009	< 1		< 5	
Dichlorofluoromethane	ug / L	12/1/2009				<5
Dichlorofluoromethane	ug / L	9/14/2010	<0.5	<0.5	<2.5	
Dichlorofluoromethane	ug / L	9/2/2010	<0.5	<0.5	<2.5	
Dichlorofluoromethane	ug / L	10/15/2010	<0.5	<0.5	<2.5	<2.5
Dichlorofluoromethane	ug / L	4/26/2010	<0.5	<0.5	<2.5	
Dichlorofluoromethane	ug / L	5/17/2010	<0.5	<0.5	<2.5	
Dichlorofluoromethane	ug / L	3/18/2010	<0.5	<0.5		12
Dichlorofluoromethane	ug / L	6/29/2010	<0.5	<0.5	<2.5	<2.5
Dichlorofluoromethane	ug / L	7/27/2010	<0.5	<0.5	<2.5	<2.5

Parameter	Units	Date	Leachate Field Blank	Leachate Trip Blank	Treated Leachate	Untreated Leachate
Dichlorofluoromethane	ug / L	5/11/2011	<0.5	<0.5		<2.5
Dichlorofluoromethane	ug / L	6/30/2011	<0.5	<0.5		<2.5
Dichlorofluoromethane	ug / L	7/28/2011	<0.5	<0.5		<2.5
Dichlorofluoromethane	ug / L	9/1/2011	<0.5	<0.5		<2.5
Dichlorofluoromethane	ug / L	10/19/2011	<0.5	<0.5		<2.5
Dichlorofluoromethane	ug / L	3/13/2012	<5	<1		<5
Dichlorofluoromethane	ug / L	4/3/2012	<1	<1		<5
Dichlorofluoromethane	ug / L	5/16/2012	<1	<1	<1	
Dichlorofluoromethane	ug / L	6/15/2012	<1	<1	<1	
Dichlorofluoromethane	ug / L	7/16/2012	<1	<1	<1	<5
Dichlorofluoromethane	ug / L	8/9/2012	<1	<1	<1	
Dichlorofluoromethane	ug / L	9/13/2012	<1	<1	<1	
Dichlorofluoromethane	ug / L	10/2/2012	<1	<1	<1	<5
Ethyl Benzene	ug / L	3/25/2009	< 1			16
Ethyl Benzene	ug / L	5/1/2009	< 1		< 5	
Ethyl Benzene	ug / L	6/30/2009	< 1		< 5	26
Ethyl Benzene	ug / L	7/29/2009	< 1		< 5	30
Ethyl Benzene	ug / L	9/2/2009	< 1		< 5	
Ethyl Benzene	ug / L	12/1/2009				<5
Ethyl Benzene	ug / L	9/14/2010	<1	<1	<5	
Ethyl Benzene	ug / L	9/2/2010	<1	<1	<5	
Ethyl Benzene	ug / L	10/15/2010	<1	<1	<5	<5
Ethyl Benzene	ug / L	4/26/2010	<1	<1	<5	
Ethyl Benzene	ug / L	5/17/2010	<1	<1	<5	
Ethyl Benzene	ug / L	3/18/2010	<1	<1		17
Ethyl Benzene	ug / L	6/29/2010	<1	<1	<5	24
Ethyl Benzene	ug / L	7/27/2010	<1	<1	5.1	15
Ethyl Benzene	ug / L	5/11/2011	<1	<1		21
Ethyl Benzene	ug / L	6/30/2011	<1	<1		20
Ethyl Benzene	ug / L	7/28/2011	<1	<1		<5
Ethyl Benzene	ug / L	9/1/2011	<1	<1		<5
Ethyl Benzene	ug / L	10/19/2011	<1	<1		<5
Ethyl Benzene	ug / L	3/13/2012	8.1	<1		7.6
Ethyl Benzene	ug / L	4/3/2012	<1	<1		8.1
Ethyl Benzene	ug / L	5/16/2012	<1	<1	<1	
Ethyl Benzene	ug / L	6/15/2012	<1	<1	<1	
Ethyl Benzene	ug / L	7/16/2012	<1	<1	<1	<5
Ethyl Benzene	ug / L	8/9/2012	<1	<1	<1	
Ethyl Benzene	ug / L	9/13/2012	<1	<1	<1	
Ethyl Benzene	ug / L	10/2/2012	<1	<1	<1	16.8
Ethyl Ether	ug / L	3/25/2009	< 2			32
Ethyl Ether	ug / L	5/1/2009	< 2		< 10	
Ethyl Ether	ug / L	6/30/2009	< 2		< 10	39
Ethyl Ether	ug / L	7/29/2009	< 2		< 10	94
Ethyl Ether	ug / L	9/2/2009	< 2		< 10	
Ethyl Ether	ug / L	12/1/2009				<10
Ethyl Ether	ug / L	9/14/2010	<2	<2	<10	
Ethyl Ether	ug / L	9/2/2010	<2	<2	<10	
Ethyl Ether	ug / L	10/15/2010	<2	<2	<10	<10
Ethyl Ether	ug / L	4/26/2010	<2	<2	<10	
Ethyl Ether	ug / L	5/17/2010	<2	<2	<10	
Ethyl Ether	ug / L	3/18/2010	<2	<2		130
Ethyl Ether	ug / L	6/29/2010	<2	<2	<10	70
Ethyl Ether	ug / L	7/27/2010	<2	<2	30	26
Ethyl Ether	ug / L	5/11/2011	<2	<2		59
Ethyl Ether	ug / L	6/30/2011	<2	<2		65
Ethyl Ether	ug / L	7/28/2011	<2	<2		<10
Ethyl Ether	ug / L	9/1/2011	<2	<2		<10
Ethyl Ether	ug / L	10/19/2011	<2	<2		<10
Ethyl Ether	ug / L	3/13/2012	<20	<4		<20
Ethyl Ether	ug / L	4/3/2012	<4	<4		<20
Ethyl Ether	ug / L	5/16/2012	<4	<4	<4	
Ethyl Ether	ug / L	6/15/2012	<4	<4	<4	
Ethyl Ether	ug / L	7/16/2012	<4	<4	<4	36.9
Ethyl Ether	ug / L	8/9/2012	<4	<4	<4	
Ethyl Ether	ug / L	9/13/2012	<4	<4	<4	
Ethyl Ether	ug / L	10/2/2012	<4	<4	<4	41.4

Parameter	Units	Date	Leachate Field Blank	Leachate Trip Blank	Treated Leachate	Untreated Leachate
Hexachlorobutadiene	ug / L	3/25/2009	< 2			< 20
Hexachlorobutadiene	ug / L	5/1/2009	< 2		< 10	
Hexachlorobutadiene	ug / L	6/30/2009	< 2		< 10	< 20
Hexachlorobutadiene	ug / L	7/29/2009	< 2		< 10	< 10
Hexachlorobutadiene	ug / L	9/2/2009	< 2		< 10	
Hexachlorobutadiene	ug / L	12/1/2009				<10
Hexachlorobutadiene	ug / L	9/14/2010	<1	<1	<5	
Hexachlorobutadiene	ug / L	9/2/2010	<1	<1	<5	
Hexachlorobutadiene	ug / L	10/15/2010	<1	<1	<5	<5
Hexachlorobutadiene	ug / L	4/26/2010	<1	<1	<5	
Hexachlorobutadiene	ug / L	5/17/2010	<1	<1	<5	
Hexachlorobutadiene	ug / L	3/18/2010	<1	<1		<10
Hexachlorobutadiene	ug / L	6/29/2010	<1	<1	<5	<5
Hexachlorobutadiene	ug / L	7/27/2010	<1	<1	<5	<5
Hexachlorobutadiene	ug / L	5/11/2011	<1	<1		<5
Hexachlorobutadiene	ug / L	6/30/2011	<1	<1		<5
Hexachlorobutadiene	ug / L	7/28/2011	<1	<1		<5
Hexachlorobutadiene	ug / L	9/1/2011	<1	<1		<5
Hexachlorobutadiene	ug / L	10/19/2011	<1	<1		<5
Hexachloro-1,3-butadiene	ug / L	3/13/2012	<25	<5		<25
Hexachloro-1,3-butadiene	ug / L	4/3/2012	<5	<5		<25
Hexachloro-1,3-butadiene	ug / L	5/16/2012	<5	<5	<5	
Hexachloro-1,3-butadiene	ug / L	6/15/2012	<5	<5	<5	
Hexachloro-1,3-butadiene	ug / L	7/16/2012	<5	<5	<5	<25
Hexachloro-1,3-butadiene	ug / L	8/9/2012	<5	<5	<5	
Hexachloro-1,3-butadiene	ug / L	9/13/2012	<5	<5	<5	
Hexachloro-1,3-butadiene	ug / L	10/2/2012	<5	<5	<5	<25
Isopropylbenzene	ug / L	3/25/2009	< 1			< 10
Isopropylbenzene	ug / L	5/1/2009	< 1		< 5	
Isopropylbenzene	ug / L	6/30/2009	< 1		< 5	< 10
Isopropylbenzene	ug / L	7/29/2009	< 1		< 5	< 5
Isopropylbenzene	ug / L	9/2/2009	< 1		< 5	
Isopropylbenzene	ug / L	12/1/2009				<5
Isopropylbenzene	ug / L	9/14/2010	<1	<1	<5	
Isopropylbenzene	ug / L	9/2/2010	<1	<1	<5	
Isopropylbenzene	ug / L	10/15/2010	<1	<1	<5	<5
Isopropylbenzene	ug / L	4/26/2010	<1	<1	<5	
Isopropylbenzene	ug / L	5/17/2010	<1	<1	<5	
Isopropylbenzene	ug / L	3/18/2010	<1	<1		6.2
Isopropylbenzene	ug / L	6/29/2010	<1	<1	<5	<5
Isopropylbenzene	ug / L	7/27/2010	<1	<1	<5	<5
Isopropylbenzene	ug / L	5/11/2011	<1	<1		<5
Isopropylbenzene	ug / L	6/30/2011	<1	<1		<5
Isopropylbenzene	ug / L	7/28/2011	<1	<1		<5
Isopropylbenzene	ug / L	9/1/2011	<1	<1		<5
Isopropylbenzene	ug / L	10/19/2011	<1	<1		<5
Isopropylbenzene	ug / L	3/13/2012	<5	<1		<5
Isopropylbenzene	ug / L	4/3/2012	<1	<1		<5
Isopropylbenzene	ug / L	5/16/2012	<1	<1	<1	
Isopropylbenzene	ug / L	6/15/2012	<1	<1	<1	
Isopropylbenzene	ug / L	7/16/2012	<1	<1	<1	<5
Isopropylbenzene	ug / L	8/9/2012	<1	<1	<1	
Isopropylbenzene	ug / L	9/13/2012	<1	<1	<1	
Isopropylbenzene	ug / L	10/2/2012	<1	<1	<1	<5
Methyl Ethyl Ketone	ug / L	3/25/2009	< 10			1100
Methyl Ethyl Ketone	ug / L	5/1/2009	< 10		< 50	
Methyl Ethyl Ketone	ug / L	6/30/2009	< 10		< 50	< 100
Methyl Ethyl Ketone	ug / L	7/29/2009	< 10		< 50	< 50
Methyl Ethyl Ketone	ug / L	9/2/2009	< 10		< 50	
Methyl Ethyl Ketone	ug / L	12/1/2009				<50
Methyl Ethyl Ketone	ug / L	9/14/2010	<5	<5	<25	
Methyl Ethyl Ketone	ug / L	9/2/2010	<5	<5	<25	
Methyl Ethyl Ketone	ug / L	10/15/2010	<5	<5	<25	<25
Methyl Ethyl Ketone	ug / L	4/26/2010	<5	<5	<25	
Methyl Ethyl Ketone	ug / L	5/17/2010	<5	<5	<25	
Methyl Ethyl Ketone	ug / L	3/18/2010	<5	<5		260
Methyl Ethyl Ketone	ug / L	6/29/2010	<5	<5	36	<25
Methyl Ethyl Ketone	ug / L	7/27/2010	<5	<5	230	62

Parameter	Units	Date	Leachate Field Blank	Leachate Trip Blank	Treated Leachate	Untreated Leachate
Methyl Ethyl Ketone	ug / L	5/11/2011	<5	<5		<25
Methyl Ethyl Ketone	ug / L	6/30/2011	<5	<5		<25
Methyl Ethyl Ketone	ug / L	7/28/2011	<5	<5		<25
Methyl Ethyl Ketone	ug / L	9/1/2011	<5	<5		<25
Methyl Ethyl Ketone	ug / L	10/19/2011	<5	<5		<25
Methyl Ethyl Ketone (2-Butanone)	ug / L	3/13/2012	<20	<4		<20
Methyl Ethyl Ketone (2-Butanone)	ug / L	4/3/2012	<4	<4		<20
Methyl Ethyl Ketone (2-Butanone)	ug / L	5/16/2012	<4	<4	<4	
Methyl Ethyl Ketone (2-Butanone)	ug / L	6/15/2012	<4	<4	<4	
Methyl Ethyl Ketone (2-Butanone)	ug / L	7/16/2012	<4	<4	<4	113
Methyl Ethyl Ketone (2-Butanone)	ug / L	8/9/2012	<4	<4	<4	
Methyl Ethyl Ketone (2-Butanone)	ug / L	9/13/2012	<4	<4	<4	
Methyl Ethyl Ketone (2-Butanone)	ug / L	10/2/2012	<4	<4	4.4	2730
Methyl Isobutyl Ketone	ug / L	3/25/2009	< 10			< 100
Methyl Isobutyl Ketone	ug / L	5/1/2009	< 10		< 50	
Methyl Isobutyl Ketone	ug / L	6/30/2009	< 10		< 50	< 100
Methyl Isobutyl Ketone	ug / L	7/29/2009	< 10		< 50	< 50
Methyl Isobutyl Ketone	ug / L	9/2/2009	< 10		< 50	
Methyl Isobutyl Ketone	ug / L	12/1/2009				<50
Methyl Isobutyl Ketone	ug / L	9/14/2010	<5	<5	<25	
Methyl Isobutyl Ketone	ug / L	9/2/2010	<5	<5	<25	
Methyl Isobutyl Ketone	ug / L	10/15/2010	<5	<5	<25	<25
Methyl Isobutyl Ketone	ug / L	4/26/2010	<5	<5	<25	
Methyl Isobutyl Ketone	ug / L	5/17/2010	<5	<5	<25	
Methyl Isobutyl Ketone	ug / L	3/18/2010	<5	<5		<50
Methyl Isobutyl Ketone	ug / L	6/29/2010	<5	<5	<25	<25
Methyl Isobutyl Ketone	ug / L	7/27/2010	<5	<5	<25	<25
Methyl Isobutyl Ketone	ug / L	5/11/2011	<5	<5		<25
Methyl Isobutyl Ketone	ug / L	6/30/2011	<5	<5		<25
Methyl Isobutyl Ketone	ug / L	7/28/2011	<5	<5		<25
Methyl Isobutyl Ketone	ug / L	9/1/2011	<5	<5		<25
Methyl Isobutyl Ketone	ug / L	10/19/2011	<5	<5		<25
Methyl Isobutyl Ketone (4-Methyl-2-pentanone)	ug / L	3/13/2012	<20	<4		<20
Methyl Isobutyl Ketone (4-Methyl-2-pentanone)	ug / L	4/3/2012	<4	<4		<20
Methyl Isobutyl Ketone (4-Methyl-2-pentanone)	ug / L	5/16/2012	<4	<4	<4	
Methyl Isobutyl Ketone (4-Methyl-2-pentanone)	ug / L	6/15/2012	<4	<4	<4	
Methyl Isobutyl Ketone (4-Methyl-2-pentanone)	ug / L	7/16/2012	<4	<4	<4	<20
Methyl Isobutyl Ketone (4-Methyl-2-pentanone)	ug / L	8/9/2012	<4	<4	<4	
Methyl Isobutyl Ketone (4-Methyl-2-pentanone)	ug / L	9/13/2012	<4	<4	<4	
Methyl Isobutyl Ketone (4-Methyl-2-pentanone)	ug / L	10/2/2012	<4	<4	<4	29.1
Methyl Tert-butyl Ether	ug / L	3/25/2009	< 1			< 10
Methyl Tert-butyl Ether	ug / L	5/1/2009	< 1		< 5	
Methyl Tert-butyl Ether	ug / L	6/30/2009	< 1		< 5	< 10
Methyl Tert-butyl Ether	ug / L	7/29/2009	< 1		< 5	< 5
Methyl Tert-butyl Ether	ug / L	9/2/2009	< 1		< 5	
Methyl Tert-butyl Ether	ug / L	12/1/2009				<5
Methyl Tert-butyl Ether	ug / L	9/14/2010	<1	<1	<5	
Methyl Tert-butyl Ether	ug / L	9/2/2010	<1	<1	<5	
Methyl Tert-butyl Ether	ug / L	10/15/2010	<1	<1	<5	<5
Methyl Tert-butyl Ether	ug / L	4/26/2010	<1	<1	<5	
Methyl Tert-butyl Ether	ug / L	5/17/2010	<1	<1	<5	
Methyl Tert-butyl Ether	ug / L	3/18/2010	<1	<1		<5
Methyl Tert-butyl Ether	ug / L	6/29/2010	<1	<1	<5	<5
Methyl Tert-butyl Ether	ug / L	7/27/2010	<1	<1	<5	<5
Methyl Tert-butyl Ether	ug / L	5/11/2011	<1	<1		<5
Methyl Tert-butyl Ether	ug / L	6/30/2011	<1	<1		<5
Methyl Tert-butyl Ether	ug / L	7/28/2011	<1	<1		<5
Methyl Tert-butyl Ether	ug / L	9/1/2011	<1	<1		<5
Methyl Tert-butyl Ether	ug / L	10/19/2011	<1	<1		<5
Methyl Tert-butyl Ether	ug / L	3/13/2012	<5	<1		<5
Methyl Tert-butyl Ether	ug / L	4/3/2012	<1	<1		<5
Methyl Tert-butyl Ether	ug / L	5/16/2012	<1	<1	<1	
Methyl Tert-butyl Ether	ug / L	6/15/2012	<1	<1	<1	
Methyl Tert-butyl Ether	ug / L	7/16/2012	<1	<1	<1	<5
Methyl Tert-butyl Ether	ug / L	8/9/2012	<1	<1	<1	
Methyl Tert-butyl Ether	ug / L	9/13/2012	<1	<1	<1	
Methyl Tert-butyl Ether	ug / L	10/2/2012	<1	<1	<1	<5

Parameter	Units	Date	Leachate Field Blank	Leachate Trip Blank	Treated Leachate	Untreated Leachate
Methylene Chloride	ug / L	3/25/2009	< 1			< 10
Methylene Chloride	ug / L	5/1/2009	< 1		< 5	
Methylene Chloride	ug / L	6/30/2009	< 1		< 5	< 10
Methylene Chloride	ug / L	7/29/2009	< 1		< 5	< 5
Methylene Chloride	ug / L	9/2/2009	< 1		< 5	
Methylene Chloride	ug / L	12/1/2009				<5
Methylene Chloride	ug / L	9/14/2010	<1	<1	<5	
Methylene Chloride	ug / L	9/2/2010	<1	<1	<5	
Methylene Chloride	ug / L	10/15/2010	<1	<1	<5	<5
Methylene Chloride	ug / L	4/26/2010	<1	<1	<5	
Methylene Chloride	ug / L	5/17/2010	<1	<1	<5	
Methylene Chloride	ug / L	3/18/2010	5.5	<1		<5
Methylene Chloride	ug / L	6/29/2010	<1	<1	<5	<5
Methylene Chloride	ug / L	7/27/2010	<1	<1	<5	<5
Methylene Chloride	ug / L	5/11/2011	<1	<1		<5
Methylene Chloride	ug / L	6/30/2011	<1	<1		<5
Methylene Chloride	ug / L	7/28/2011	<1	<1		<5
Methylene Chloride	ug / L	9/1/2011	<1	<1		<5
Methylene Chloride	ug / L	10/19/2011	<1	<1		<5
Methylene Chloride	ug / L	3/13/2012	<20	<4		<20
Methylene Chloride	ug / L	4/3/2012	<4	<4		<20
Methylene Chloride	ug / L	5/16/2012	<4	<4	<4	
Methylene Chloride	ug / L	6/15/2012	<4	<4	<4	
Methylene Chloride	ug / L	7/16/2012	<4	<4	<4	<20
Methylene Chloride	ug / L	8/9/2012	<4	<4	<4	
Methylene Chloride	ug / L	9/13/2012	<4	<4	<4	
Methylene Chloride	ug / L	10/2/2012	<4	<4	<4	<20
Naphthalene	ug / L	3/25/2009	< 2			< 20
Naphthalene	ug / L	5/1/2009	< 2		< 10	
Naphthalene	ug / L	6/30/2009	< 2		< 10	< 20
Naphthalene	ug / L	7/29/2009	< 2		< 10	< 10
Naphthalene	ug / L	9/2/2009	< 2		< 10	
Naphthalene	ug / L	12/1/2009				<10
Naphthalene	ug / L	9/14/2010	<1	<1	<5	
Naphthalene	ug / L	9/2/2010	<1	<1	<5	
Naphthalene	ug / L	10/15/2010	<1	<1	<5	<5
Naphthalene	ug / L	4/26/2010	<1	<1	<5	
Naphthalene	ug / L	5/17/2010	<1	<1	<5	
Naphthalene	ug / L	3/18/2010	<1	<1		<10
Naphthalene	ug / L	6/29/2010	<1	<1	<5	9.3
Naphthalene	ug / L	7/27/2010	<1	<1	<5	5.4
Naphthalene	ug / L	5/11/2011	<1	<1		6.6
Naphthalene	ug / L	6/30/2011	<1	<1		<5
Naphthalene	ug / L	7/28/2011	<1	<1		<5
Naphthalene	ug / L	9/1/2011	<1	<1		<5
Naphthalene	ug / L	10/19/2011	<1	<1		<5
Naphthalene	ug / L	3/13/2012	<20	<4		<20
Naphthalene	ug / L	4/3/2012	<4	<4		<20
Naphthalene	ug / L	5/16/2012	<4	<4	<4	
Naphthalene	ug / L	6/15/2012	<4	<4	<4	
Naphthalene	ug / L	7/16/2012	<4	<4	<4	<20
Naphthalene	ug / L	8/9/2012	<4	<4	<4	
Naphthalene	ug / L	9/13/2012	<4	<4	<4	
Naphthalene	ug / L	10/2/2012	<4	<4	<4	<20
n-Butylbenzene	ug / L	3/25/2009	< 1			< 10
n-Butylbenzene	ug / L	5/1/2009	< 1		< 5	
n-Butylbenzene	ug / L	6/30/2009	< 1		< 5	< 10
n-Butylbenzene	ug / L	7/29/2009	< 1		< 5	< 5
n-Butylbenzene	ug / L	9/2/2009	< 1		< 5	
n-Butylbenzene	ug / L	12/1/2009				<5
n-Butylbenzene	ug / L	9/14/2010	<1	<1	<5	
n-Butylbenzene	ug / L	9/2/2010	<1	<1	<5	
n-Butylbenzene	ug / L	10/15/2010	<1	<1	<5	<5
n-Butylbenzene	ug / L	4/26/2010	<1	<1	<5	
n-Butylbenzene	ug / L	5/17/2010	<1	<1	<5	
n-Butylbenzene	ug / L	3/18/2010	<1	<1		<5
n-Butylbenzene	ug / L	6/29/2010	<1	<1	<5	<5
n-Butylbenzene	ug / L	7/27/2010	<1	<1	<5	<5

Parameter	Units	Date	Leachate Field Blank	Leachate Trip Blank	Treated Leachate	Untreated Leachate
n-Butylbenzene	ug / L	5/11/2011	<1	<1		<5
n-Butylbenzene	ug / L	6/30/2011	<1	<1		<5
n-Butylbenzene	ug / L	7/28/2011	<1	<1		<5
n-Butylbenzene	ug / L	9/1/2011	<1	<1		<5
n-Butylbenzene	ug / L	10/19/2011	<1	<1		<5
n-Butylbenzene	ug / L	3/13/2012	<5	<1		<5
n-Butylbenzene	ug / L	4/3/2012	<1	<1		<5
n-Butylbenzene	ug / L	5/16/2012	<1	<1	<1	
n-Butylbenzene	ug / L	6/15/2012	<1	<1	<1	
n-Butylbenzene	ug / L	7/16/2012	<1	<1	<1	<5
n-Butylbenzene	ug / L	8/9/2012	<1	<1	<1	
n-Butylbenzene	ug / L	9/13/2012	<1	<1	<1	
n-Butylbenzene	ug / L	10/2/2012	<1	<1	<1	<5
n-Propylbenzene	ug / L	3/25/2009	< 1			< 10
n-Propylbenzene	ug / L	5/1/2009	< 1		< 5	
n-Propylbenzene	ug / L	6/30/2009	< 1		< 5	< 10
n-Propylbenzene	ug / L	7/29/2009	< 1		< 5	< 5
n-Propylbenzene	ug / L	9/2/2009	< 1		< 5	
n-Propylbenzene	ug / L	12/1/2009				<5
n-Propylbenzene	ug / L	9/14/2010	<1	<1	<5	
n-Propylbenzene	ug / L	9/2/2010	<1	<1	<5	
n-Propylbenzene	ug / L	10/15/2010	<1	<1	<5	<5
n-Propylbenzene	ug / L	4/26/2010	<1	<1	<5	
n-Propylbenzene	ug / L	5/17/2010	<1	<1	<5	
n-Propylbenzene	ug / L	3/18/2010	<1	<1		<5
n-Propylbenzene	ug / L	6/29/2010	<1	<1	<5	<5
n-Propylbenzene	ug / L	7/27/2010	<1	<1	<5	<5
n-Propylbenzene	ug / L	5/11/2011	<1	<1		<5
n-Propylbenzene	ug / L	6/30/2011	<1	<1		<5
n-Propylbenzene	ug / L	7/28/2011	<1	<1		<5
n-Propylbenzene	ug / L	9/1/2011	<1	<1		<5
n-Propylbenzene	ug / L	10/19/2011	<1	<1		<5
n-Propylbenzene	ug / L	3/13/2012	8.9	<1		8.3
n-Propylbenzene	ug / L	4/3/2012	<1	<1		8.5
n-Propylbenzene	ug / L	5/16/2012	<1	<1	<1	
n-Propylbenzene	ug / L	6/15/2012	<1	<1	<1	
n-Propylbenzene	ug / L	7/16/2012	<1	<1	<1	<5
n-Propylbenzene	ug / L	8/9/2012	<1	<1	<1	
n-Propylbenzene	ug / L	9/13/2012	<1	<1	<1	
n-Propylbenzene	ug / L	10/2/2012	<1	<1	<1	<5
p-Isopropyltoluene	ug / L	3/25/2009	< 1			< 10
p-Isopropyltoluene	ug / L	5/1/2009	< 1		< 5	
p-Isopropyltoluene	ug / L	6/30/2009	< 1		< 5	< 10
p-Isopropyltoluene	ug / L	7/29/2009	< 1		< 5	< 5
p-Isopropyltoluene	ug / L	9/2/2009	< 1		< 5	
p-Isopropyltoluene	ug / L	12/1/2009				<5
p-Isopropyltoluene	ug / L	9/14/2010	<1	<1	<5	
p-Isopropyltoluene	ug / L	9/2/2010	<1	<1	<5	
p-Isopropyltoluene	ug / L	10/15/2010	<1	<1	<5	<5
p-Isopropyltoluene	ug / L	4/26/2010	<1	<1	<5	
p-Isopropyltoluene	ug / L	5/17/2010	<1	<1	<5	
p-Isopropyltoluene	ug / L	3/18/2010	<1	<1		<5
p-Isopropyltoluene	ug / L	6/29/2010	<1	<1	<5	<5
p-Isopropyltoluene	ug / L	7/27/2010	<1	<1	<5	<5
p-Isopropyltoluene	ug / L	5/11/2011	<1	<1		<5
p-Isopropyltoluene	ug / L	6/30/2011	<1	<1		<5
p-Isopropyltoluene	ug / L	7/28/2011	<1	<1		<5
p-Isopropyltoluene	ug / L	9/1/2011	<1	<1		<5
p-Isopropyltoluene	ug / L	10/19/2011	<1	<1		<5
p-Isopropyltoluene	ug / L	3/13/2012	<5	<1		<5
p-Isopropyltoluene	ug / L	4/3/2012	<1	<1		<5
p-Isopropyltoluene	ug / L	5/16/2012	<1	<1	<1	
p-Isopropyltoluene	ug / L	6/15/2012	<1	<1	<1	
p-Isopropyltoluene	ug / L	7/16/2012	<1	<1	<1	<5
p-Isopropyltoluene	ug / L	8/9/2012	<1	<1	<1	
p-Isopropyltoluene	ug / L	9/13/2012	<1	<1	<1	
p-Isopropyltoluene	ug / L	10/2/2012	<1	<1	<1	<5

Parameter	Units	Date	Leachate Field Blank	Leachate Trip Blank	Treated Leachate	Untreated Leachate
sec-Butylbenzene	ug / L	3/25/2009	< 1			< 10
sec-Butylbenzene	ug / L	5/1/2009	< 1		< 5	
sec-Butylbenzene	ug / L	6/30/2009	< 1		< 5	< 10
sec-Butylbenzene	ug / L	7/29/2009	< 1		< 5	< 5
sec-Butylbenzene	ug / L	9/2/2009	< 1		< 5	
sec-Butylbenzene	ug / L	12/1/2009				<5
sec-Butylbenzene	ug / L	9/14/2010	<1	<1	<5	
sec-Butylbenzene	ug / L	9/2/2010	<1	<1	<5	
sec-Butylbenzene	ug / L	10/15/2010	<1	<1	<5	<5
sec-Butylbenzene	ug / L	4/26/2010	<1	<1	<5	
sec-Butylbenzene	ug / L	5/17/2010	<1	<1	<5	
sec-Butylbenzene	ug / L	3/18/2010	<1	<1		<5
sec-Butylbenzene	ug / L	6/29/2010	<1	<1	<5	<5
sec-Butylbenzene	ug / L	7/27/2010	<1	<1	<5	<5
sec-Butylbenzene	ug / L	5/11/2011	<1	<1		<5
sec-Butylbenzene	ug / L	6/30/2011	<1	<1		<5
sec-Butylbenzene	ug / L	7/28/2011	<1	<1		<5
sec-Butylbenzene	ug / L	9/1/2011	<1	<1		<5
sec-Butylbenzene	ug / L	10/19/2011	<1	<1		<5
sec-Butylbenzene	ug / L	3/13/2012	<5	<1		<5
sec-Butylbenzene	ug / L	4/3/2012	<1	<1		<5
sec-Butylbenzene	ug / L	5/16/2012	<1	<1	<1	
sec-Butylbenzene	ug / L	6/15/2012	<1	<1	<1	
sec-Butylbenzene	ug / L	7/16/2012	<1	<1	<1	<5
sec-Butylbenzene	ug / L	8/9/2012	<1	<1	<1	
sec-Butylbenzene	ug / L	9/13/2012	<1	<1	<1	
sec-Butylbenzene	ug / L	10/2/2012	<1	<1	<1	<5
Styrene	ug / L	3/25/2009	< 1			< 10
Styrene	ug / L	5/1/2009	< 1		< 5	
Styrene	ug / L	6/30/2009	< 1		< 5	< 10
Styrene	ug / L	7/29/2009	< 1		< 5	< 5
Styrene	ug / L	9/2/2009	< 1		< 5	
Styrene	ug / L	12/1/2009				<5
Styrene	ug / L	9/14/2010	<1	<1	<5	
Styrene	ug / L	9/2/2010	<1	<1	<5	
Styrene	ug / L	10/15/2010	<1	<1	<5	<5
Styrene	ug / L	4/26/2010	<1	<1	<5	
Styrene	ug / L	5/17/2010	<1	<1	<5	
Styrene	ug / L	3/18/2010	<1	<1		<5
Styrene	ug / L	6/29/2010	<1	<1	<5	<5
Styrene	ug / L	7/27/2010	<1	<1	<5	<5
Styrene	ug / L	5/11/2011	<1	<1		<5
Styrene	ug / L	6/30/2011	<1	<1		<5
Styrene	ug / L	7/28/2011	<1	<1		<5
Styrene	ug / L	9/1/2011	<1	<1		<5
Styrene	ug / L	10/19/2011	<1	<1		<5
Styrene	ug / L	3/13/2012	<5	<1		<5
Styrene	ug / L	4/3/2012	<1	<1		<5
Styrene	ug / L	5/16/2012	<1	<1	<1	
Styrene	ug / L	6/15/2012	<1	<1	<1	
Styrene	ug / L	7/16/2012	<1	<1	<1	<5
Styrene	ug / L	8/9/2012	<1	<1	<1	
Styrene	ug / L	9/13/2012	<1	<1	<1	
Styrene	ug / L	10/2/2012	<1	<1	<1	<5
tert-Butylbenzene	ug / L	3/25/2009	< 1			< 10
tert-Butylbenzene	ug / L	5/1/2009	< 1		< 5	
tert-Butylbenzene	ug / L	6/30/2009	< 1		< 5	< 10
tert-Butylbenzene	ug / L	7/29/2009	< 1		< 5	< 5
tert-Butylbenzene	ug / L	9/2/2009	< 1		< 5	
tert-Butylbenzene	ug / L	12/1/2009				<5
tert-Butylbenzene	ug / L	9/14/2010	<1	<1	<5	
tert-Butylbenzene	ug / L	9/2/2010	<1	<1	<5	
tert-Butylbenzene	ug / L	10/15/2010	<1	<1	<5	<5
tert-Butylbenzene	ug / L	4/26/2010	<1	<1	<5	
tert-Butylbenzene	ug / L	5/17/2010	<1	<1	<5	
tert-Butylbenzene	ug / L	3/18/2010	<1	<1		<5
tert-Butylbenzene	ug / L	6/29/2010	<1	<1	<5	<5
tert-Butylbenzene	ug / L	7/27/2010	<1	<1	<5	<5

Parameter	Units	Date	Leachate Field Blank	Leachate Trip Blank	Treated Leachate	Untreated Leachate
tert-Butylbenzene	ug / L	5/11/2011	<1	<1		<5
tert-Butylbenzene	ug / L	6/30/2011	<1	<1		<5
tert-Butylbenzene	ug / L	7/28/2011	<1	<1		<5
tert-Butylbenzene	ug / L	9/1/2011	<1	<1		<5
tert-Butylbenzene	ug / L	10/19/2011	<1	<1		<5
tert-Butylbenzene	ug / L	3/13/2012	<5	<1		<5
tert-Butylbenzene	ug / L	4/3/2012	<1	<1		<5
tert-Butylbenzene	ug / L	5/16/2012	<1	<1	<1	
tert-Butylbenzene	ug / L	6/15/2012	<1	<1	<1	
tert-Butylbenzene	ug / L	7/16/2012	<1	<1	<1	<5
tert-Butylbenzene	ug / L	8/9/2012	<1	<1	<1	
tert-Butylbenzene	ug / L	9/13/2012	<1	<1	<1	
tert-Butylbenzene	ug / L	10/2/2012	<1	<1	<1	<5
Tetrachloroethylene	ug / L	3/25/2009	< 1			< 10
Tetrachloroethylene	ug / L	5/1/2009	< 1		< 5	
Tetrachloroethylene	ug / L	6/30/2009	< 1		< 5	< 10
Tetrachloroethylene	ug / L	7/29/2009	< 1		< 5	< 5
Tetrachloroethylene	ug / L	9/2/2009	< 1		< 5	
Tetrachloroethylene	ug / L	12/1/2009				<5
Tetrachloroethylene	ug / L	9/14/2010	<1	<1	<5	
Tetrachloroethylene	ug / L	9/2/2010	<1	<1	<5	
Tetrachloroethylene	ug / L	10/15/2010	<1	<1	<5	<5
Tetrachloroethylene	ug / L	4/26/2010	<1	<1	<5	
Tetrachloroethylene	ug / L	5/17/2010	<1	<1	<5	
Tetrachloroethylene	ug / L	3/18/2010	<1	<1		<5
Tetrachloroethylene	ug / L	6/29/2010	<1	<1	<5	<5
Tetrachloroethylene	ug / L	7/27/2010	<1	<1	<5	<5
Tetrachloroethylene	ug / L	5/11/2011	<1	<1		<5
Tetrachloroethylene	ug / L	6/30/2011	<1	<1		<5
Tetrachloroethylene	ug / L	7/28/2011	<1	<1		<5
Tetrachloroethylene	ug / L	9/1/2011	<1	<1		<5
Tetrachloroethylene	ug / L	10/19/2011	<1	<1		<5
Tetrachloroethene	ug / L	3/13/2012	<5	<1		<5
Tetrachloroethene	ug / L	4/3/2012	<1	<1		<5
Tetrachloroethene	ug / L	5/16/2012	<1	<1	<1	
Tetrachloroethene	ug / L	6/15/2012	<1	<1	<1	
Tetrachloroethene	ug / L	7/16/2012	<1	<1	<1	<5
Tetrachloroethene	ug / L	8/9/2012	<1	<1	<1	
Tetrachloroethene	ug / L	9/13/2012	<1	<1	<1	
Tetrachloroethene	ug / L	10/2/2012	<1	<1	<1	<5
Tetrahydrofuran	ug / L	3/25/2009	< 5			340
Tetrahydrofuran	ug / L	5/1/2009	< 5		< 25	
Tetrahydrofuran	ug / L	6/30/2009	< 5		26	360
Tetrahydrofuran	ug / L	7/29/2009	< 5		< 25	1200
Tetrahydrofuran	ug / L	9/2/2009	< 5		66	
Tetrahydrofuran	ug / L	12/1/2009				<25
Tetrahydrofuran	ug / L	9/14/2010	<5	<5	<25	
Tetrahydrofuran	ug / L	9/2/2010	<5	<5	<25	
Tetrahydrofuran	ug / L	10/15/2010	<5	<5	<25	<25
Tetrahydrofuran	ug / L	4/26/2010	<5	<5	<25	
Tetrahydrofuran	ug / L	5/17/2010	<5	<5	<25	
Tetrahydrofuran	ug / L	3/18/2010	<5	<5		500
Tetrahydrofuran	ug / L	6/29/2010	<5	<5	71	660
Tetrahydrofuran	ug / L	7/27/2010	<5	<5	190	58
Tetrahydrofuran	ug / L	5/11/2011	<5	<5		590
Tetrahydrofuran	ug / L	6/30/2011	<5	<5		<25
Tetrahydrofuran	ug / L	7/28/2011	<5	<5		<25
Tetrahydrofuran	ug / L	9/1/2011	<5	<5		<25
Tetrahydrofuran	ug / L	10/19/2011	<5	<5		<25
Tetrahydrofuran	ug / L	3/13/2012	<50	<10		<50
Tetrahydrofuran	ug / L	4/3/2012	<10	<10		<50
Tetrahydrofuran	ug / L	5/16/2012	<10	<10	<10	
Tetrahydrofuran	ug / L	6/15/2012	<10	<10	28.2	
Tetrahydrofuran	ug / L	7/16/2012	<10	<10	<10	230
Tetrahydrofuran	ug / L	8/9/2012	<10	<10	25.8	
Tetrahydrofuran	ug / L	9/13/2012	<10	<10	<10	
Tetrahydrofuran	ug / L	10/2/2012	<10	<10	<10	924

Parameter	Units	Date	Leachate Field Blank	Leachate Trip Blank	Treated Leachate	Untreated Leachate
Toluene	ug / L	3/25/2009	< 1			36
Toluene	ug / L	5/1/2009	< 1		< 5	
Toluene	ug / L	6/30/2009	< 1		< 5	12
Toluene	ug / L	7/29/2009	< 1		< 5	6.9
Toluene	ug / L	9/2/2009	< 1		< 5	
Toluene	ug / L	12/1/2009				<5
Toluene	ug / L	9/14/2010	<1	<1	<5	
Toluene	ug / L	9/2/2010	<1	<1	<5	
Toluene	ug / L	10/15/2010	<1	<1	<5	<5
Toluene	ug / L	4/26/2010	<1	<1	<5	
Toluene	ug / L	5/17/2010	<1	<1	<5	
Toluene	ug / L	3/18/2010	4	<1		46
Toluene	ug / L	6/29/2010	<1	<1	<5	5.6
Toluene	ug / L	7/27/2010	<1	<1	15	32
Toluene	ug / L	5/11/2011	<1	<1		<5
Toluene	ug / L	6/30/2011	<1	<1		<5
Toluene	ug / L	7/28/2011	<1	<1		<5
Toluene	ug / L	9/1/2011	<1	<1		<5
Toluene	ug / L	10/19/2011	<1	<1		<5
Toluene	ug / L	3/13/2012	<5	<1		<5
Toluene	ug / L	4/3/2012	<1	<1		<5
Toluene	ug / L	5/16/2012	<1	<1	<1	
Toluene	ug / L	6/15/2012	<1	<1	<1	
Toluene	ug / L	7/16/2012	<1	<1	<1	<5
Toluene	ug / L	8/9/2012	<1	<1	<1	
Toluene	ug / L	9/13/2012	<1	<1	<1	
Toluene	ug / L	10/2/2012	<1	<1	<1	105
Trans-1,2-Dichloroethylene	ug / L	3/25/2009	< 1			< 10
Trans-1,2-Dichloroethylene	ug / L	5/1/2009	< 1		< 5	
Trans-1,2-Dichloroethylene	ug / L	6/30/2009	< 1		< 5	< 10
Trans-1,2-Dichloroethylene	ug / L	7/29/2009	< 1		< 5	< 5
Trans-1,2-Dichloroethylene	ug / L	9/2/2009	< 1		< 5	
Trans-1,2-Dichloroethylene	ug / L	12/1/2009				<5
Trans-1,2-Dichloroethylene	ug / L	9/14/2010	<0.5	<0.5	<2.5	
Trans-1,2-Dichloroethylene	ug / L	9/2/2010	<0.5	<0.5	<2.5	
Trans-1,2-Dichloroethylene	ug / L	10/15/2010	<0.5	<0.5	<2.5	<2.5
Trans-1,2-Dichloroethylene	ug / L	4/26/2010	<0.5	<0.5	<2.5	
Trans-1,2-Dichloroethylene	ug / L	5/17/2010	<0.5	<0.5	<2.5	
Trans-1,2-Dichloroethylene	ug / L	3/18/2010	<0.5	<0.5		<5
Trans-1,2-Dichloroethylene	ug / L	6/29/2010	<0.5	<0.5	<2.5	<2.5
Trans-1,2-Dichloroethylene	ug / L	7/27/2010	<0.5	<0.5	<2.5	<2.5
Trans-1,2-Dichloroethylene	ug / L	5/11/2011	<0.5	<0.5		<2.5
Trans-1,2-Dichloroethylene	ug / L	6/30/2011	<0.5	<0.5		<2.5
Trans-1,2-Dichloroethylene	ug / L	7/28/2011	<0.5	<0.5		<2.5
Trans-1,2-Dichloroethylene	ug / L	9/1/2011	<0.5	<0.5		<2.5
Trans-1,2-Dichloroethylene	ug / L	10/19/2011	<0.5	<0.5		<2.5
Trans-1,2-Dichloroethene	ug / L	3/13/2012	<5	<1		<5
Trans-1,2-Dichloroethene	ug / L	4/3/2012	<1	<1		<5
Trans-1,2-Dichloroethene	ug / L	5/16/2012	<1	<1	<1	
Trans-1,2-Dichloroethene	ug / L	6/15/2012	<1	<1	<1	
Trans-1,2-Dichloroethene	ug / L	7/16/2012	<1	<1	<1	<5
Trans-1,2-Dichloroethene	ug / L	8/9/2012	<1	<1	<1	
Trans-1,2-Dichloroethene	ug / L	9/13/2012	<1	<1	<1	
Trans-1,2-Dichloroethene	ug / L	10/2/2012	<1	<1	<1	<5
Trans-1,3-Dichloropropene	ug / L	3/25/2009	< 1			< 10
Trans-1,3-Dichloropropene	ug / L	5/1/2009	< 1		< 5	
Trans-1,3-Dichloropropene	ug / L	6/30/2009	< 1		< 5	< 10
Trans-1,3-Dichloropropene	ug / L	7/29/2009	< 1		< 5	< 5
Trans-1,3-Dichloropropene	ug / L	9/2/2009	< 1		< 5	
Trans-1,3-Dichloropropene	ug / L	12/1/2009				<5
Trans-1,3-Dichloropropene	ug / L	9/14/2010	<0.5	<0.5	<2.5	
Trans-1,3-Dichloropropene	ug / L	9/2/2010	<0.5	<0.5	<2.5	
Trans-1,3-Dichloropropene	ug / L	10/15/2010	<0.5	<0.5	<2.5	<2.5
Trans-1,3-Dichloropropene	ug / L	4/26/2010	<0.5	<0.5	<2.5	
Trans-1,3-Dichloropropene	ug / L	5/17/2010	<0.5	<0.5	<2.5	
Trans-1,3-Dichloropropene	ug / L	3/18/2010	<0.5	<0.5		<5
Trans-1,3-Dichloropropene	ug / L	6/29/2010	<0.5	<0.5	<2.5	<2.5
Trans-1,3-Dichloropropene	ug / L	7/27/2010	<0.5	<0.5	<2.5	<2.5

Parameter	Units	Date	Leachate Field Blank	Leachate Trip Blank	Treated Leachate	Untreated Leachate
Trans-1,3-Dichloropropene	ug / L	5/11/2011	<0.5	<0.5		<2.5
Trans-1,3-Dichloropropene	ug / L	6/30/2011	<0.5	<0.5		<2.5
Trans-1,3-Dichloropropene	ug / L	7/28/2011	<0.5	<0.5		<2.5
Trans-1,3-Dichloropropene	ug / L	9/1/2011	<0.5	<0.5		<2.5
Trans-1,3-Dichloropropene	ug / L	10/19/2011	<0.5	<0.5		<2.5
Trans-1,3-Dichloropropene	ug / L	3/13/2012	<20	<4		<20
Trans-1,3-Dichloropropene	ug / L	4/3/2012	<4	<4		<20
Trans-1,3-Dichloropropene	ug / L	5/16/2012	<4	<4	<4	
Trans-1,3-Dichloropropene	ug / L	6/15/2012	<4	<4	<4	
Trans-1,3-Dichloropropene	ug / L	7/16/2012	<4	<4	<4	<20
Trans-1,3-Dichloropropene	ug / L	8/9/2012	<4	<4	<4	
Trans-1,3-Dichloropropene	ug / L	9/13/2012	<4	<4	<4	
Trans-1,3-Dichloropropene	ug / L	10/2/2012	<4	<4	<4	<20
Trichloroethylene	ug / L	3/25/2009	< 1			< 10
Trichloroethylene	ug / L	5/1/2009	< 1		< 5	
Trichloroethylene	ug / L	6/30/2009	< 1		< 5	< 10
Trichloroethylene	ug / L	7/29/2009	< 1		< 5	< 5
Trichloroethylene	ug / L	9/2/2009	< 1		< 5	
Trichloroethylene	ug / L	12/1/2009				<5
Trichloroethylene	ug / L	9/14/2010	<1	<1	<5	
Trichloroethylene	ug / L	9/2/2010	<1	<1	<5	
Trichloroethylene	ug / L	10/15/2010	<1	<1	<5	<5
Trichloroethylene	ug / L	4/26/2010	<1	<1	<5	
Trichloroethylene	ug / L	5/17/2010	<1	<1	<5	
Trichloroethylene	ug / L	3/18/2010	<1	<1		<5
Trichloroethylene	ug / L	6/29/2010	<1	<1	<5	<5
Trichloroethylene	ug / L	7/27/2010	<1	<1	<5	<5
Trichloroethylene	ug / L	5/11/2011	<1	<1		<5
Trichloroethylene	ug / L	6/30/2011	<1	<1		<5
Trichloroethylene	ug / L	7/28/2011	<1	<1		<5
Trichloroethylene	ug / L	9/1/2011	<1	<1		<5
Trichloroethylene	ug / L	10/19/2011	<1	<1		<5
Trichloroethene	ug / L	3/13/2012	<5	<1		<5
Trichloroethene	ug / L	4/3/2012	<1	<1		<5
Trichloroethene	ug / L	5/16/2012	<1	<1	<1	
Trichloroethene	ug / L	6/15/2012	<1	<1	<1	
Trichloroethene	ug / L	7/16/2012	<1	<1	<1	<5
Trichloroethene	ug / L	8/9/2012	<1	<1	<1	
Trichloroethene	ug / L	9/13/2012	<1	<1	<1	
Trichloroethene	ug / L	10/2/2012	<1	<1	<1	<5
Trichlorofluoromethane	ug / L	3/25/2009	< 2			< 20
Trichlorofluoromethane	ug / L	5/1/2009	< 2		< 10	
Trichlorofluoromethane	ug / L	6/30/2009	< 2		< 10	< 20
Trichlorofluoromethane	ug / L	7/29/2009	< 2		< 10	< 10
Trichlorofluoromethane	ug / L	9/2/2009	< 2		< 10	
Trichlorofluoromethane	ug / L	12/1/2009				<10
Trichlorofluoromethane	ug / L	9/14/2010	<1	<1	<5	
Trichlorofluoromethane	ug / L	9/2/2010	<1	<1	<5	
Trichlorofluoromethane	ug / L	10/15/2010	<1	<1	<5	<5
Trichlorofluoromethane	ug / L	4/26/2010	<1	<1	<5	
Trichlorofluoromethane	ug / L	5/17/2010	<1	<1	<5	
Trichlorofluoromethane	ug / L	3/18/2010	<1	<1		<10
Trichlorofluoromethane	ug / L	6/29/2010	<1	<1	<5	<5
Trichlorofluoromethane	ug / L	7/27/2010	<1	<1	<5	<5
Trichlorofluoromethane	ug / L	5/11/2011	<1	<1		<5
Trichlorofluoromethane	ug / L	6/30/2011	<1	<1		<5
Trichlorofluoromethane	ug / L	7/28/2011	<1	<1		<5
Trichlorofluoromethane	ug / L	9/1/2011	<1	<1		<5
Trichlorofluoromethane	ug / L	10/19/2011	<1	<1		<5
Trichlorofluoromethane	ug / L	3/13/2012	<5	<1		<5
Trichlorofluoromethane	ug / L	4/3/2012	<1	<1		<5
Trichlorofluoromethane	ug / L	5/16/2012	<1	<1	<1	
Trichlorofluoromethane	ug / L	6/15/2012	<1	<1	<1	
Trichlorofluoromethane	ug / L	7/16/2012	<1	<1	<1	<5
Trichlorofluoromethane	ug / L	8/9/2012	<1	<1	<1	
Trichlorofluoromethane	ug / L	9/13/2012	<1	<1	<1	
Trichlorofluoromethane	ug / L	10/2/2012	<1	<1	<1	<5

Parameter	Units	Date	Leachate Field Blank	Leachate Trip Blank	Treated Leachate	Untreated Leachate
Vinyl Chloride	ug / L	3/25/2009	< 1			< 10
Vinyl Chloride	ug / L	5/1/2009	< 1		< 5	
Vinyl Chloride	ug / L	6/30/2009	< 1		< 5	< 10
Vinyl Chloride	ug / L	7/29/2009	< 1		< 5	< 5
Vinyl Chloride	ug / L	9/2/2009	< 1		< 5	
Vinyl Chloride	ug / L	12/1/2009				<5
Vinyl Chloride	ug / L	9/14/2010	<0.5	<0.5	<2.5	
Vinyl Chloride	ug / L	9/2/2010	<0.5	<0.5	<2.5	
Vinyl Chloride	ug / L	10/15/2010	<0.5	<0.5	<2.5	<2.5
Vinyl Chloride	ug / L	4/26/2010	<0.5	<0.5	<2.5	
Vinyl Chloride	ug / L	5/17/2010	<0.5	<0.5	<2.5	
Vinyl Chloride	ug / L	3/18/2010	<0.5	<0.5		16
Vinyl Chloride	ug / L	6/29/2010	<0.5	<0.5	<2.5	3.3
Vinyl Chloride	ug / L	7/27/2010	<0.5	<0.5	<2.5	<2.5
Vinyl Chloride	ug / L	5/11/2011	<0.5	<0.5		<2.5
Vinyl Chloride	ug / L	6/30/2011	<0.5	<0.5		<2.5
Vinyl Chloride	ug / L	7/28/2011	<0.5	<0.5		<2.5
Vinyl Chloride	ug / L	9/1/2011	<0.5	<0.5		<2.5
Vinyl Chloride	ug / L	10/19/2011	<0.5	<0.5		<2.5
Vinyl Chloride	ug / L	3/13/2012	<2	<0.4		<2
Vinyl Chloride	ug / L	4/3/2012	<0.4	<0.4		<2
Vinyl Chloride	ug / L	5/16/2012	<0.4	<0.4	<0.4	
Vinyl Chloride	ug / L	6/15/2012	<0.4	<0.4	<0.4	
Vinyl Chloride	ug / L	7/16/2012	<0.4	<0.4	<0.4	<2
Vinyl Chloride	ug / L	8/9/2012	<0.4	<0.4	<0.4	
Vinyl Chloride	ug / L	9/13/2012	<0.4	<0.4	<0.4	
Vinyl Chloride	ug / L	10/2/2012	<0.4	<0.4	<0.4	<2
Xylene, M&P	ug / L	3/25/2009	< 2			36
Xylene, M&P	ug / L	5/1/2009	< 2		< 10	
Xylene, M&P	ug / L	6/30/2009	< 2		< 10	60
Xylene, M&P	ug / L	7/29/2009	< 2		< 10	68
Xylene, M&P	ug / L	9/2/2009	< 2		< 10	
Xylene, M&P	ug / L	12/1/2009				10
Xylene, M&P	ug / L	9/14/2010	<1	<1	<5	
Xylene, M&P	ug / L	9/2/2010	<1	<1	<5	
Xylene, M&P	ug / L	10/15/2010	<1	<1	<5	<5
Xylene, M&P	ug / L	4/26/2010	<1	<1	<5	
Xylene, M&P	ug / L	5/17/2010	<1	<1	<5	
Xylene, M&P	ug / L	3/18/2010	<1	<1		56
Xylene, M&P	ug / L	6/29/2010	<1	<1	6.1	50
Xylene, M&P	ug / L	7/27/2010	<1	<1	13	36
Xylene, M&P	ug / L	5/11/2011	<1	<1		46
Xylene, M&P	ug / L	6/30/2011	<1	<1		<5
Xylene, M&P	ug / L	7/28/2011	<1	<1		<5
Xylene, M&P	ug / L	9/1/2011	<1	<1		<5
Xylene, M&P	ug / L	10/19/2011	<1	<1		<5
Xylene, M&P	ug / L	3/13/2012	35.3	<2		33.3
Xylene, M&P	ug / L	4/3/2012	<2	<2		35.9
Xylene, M&P	ug / L	5/16/2012	<2	<2	<2	
Xylene, M&P	ug / L	6/15/2012	<2	<2	<2	
Xylene, M&P	ug / L	7/16/2012	<2	<2	<2	<10
Xylene, M&P	ug / L	8/9/2012	<2	<2	<2	
Xylene, M&P	ug / L	9/13/2012	<2	<2	<2	
Xylene, M&P	ug / L	10/2/2012	<2	<2	<2	29.7
Xylene, O	ug / L	3/25/2009	< 1			14
Xylene, O	ug / L	5/1/2009	< 1		< 5	
Xylene, O	ug / L	6/30/2009	< 1		< 5	23
Xylene, O	ug / L	7/29/2009	< 1		< 5	30
Xylene, O	ug / L	9/2/2009	< 1		< 5	
Xylene, O	ug / L	12/1/2009				5.6
Xylene, O	ug / L	9/14/2010	<1	<1	<5	
Xylene, O	ug / L	9/2/2010	<1	<1	<5	
Xylene, O	ug / L	10/15/2010	<1	<1	<5	<5
Xylene, O	ug / L	4/26/2010	<1	<1	<5	
Xylene, O	ug / L	5/17/2010	<1	<1	<5	
Xylene, O	ug / L	3/18/2010	<1	<1		19
Xylene, O	ug / L	6/29/2010	<1	<1	<5	21
Xylene, O	ug / L	7/27/2010	<1	<1	5.3	13

Parameter	Units	Date	Leachate Field Blank	Leachate Trip Blank	Treated Leachate	Untreated Leachate
Xylene, O	ug / L	5/11/2011	<1	<1		20
Xylene, O	ug / L	6/30/2011	<1	<1		<5
Xylene, O	ug / L	7/28/2011	<1	<1		<5
Xylene, O	ug / L	9/1/2011	<1	<1		<5
Xylene, O	ug / L	10/19/2011	<1	<1		<5
Xylene, O	ug / L	3/13/2012	18.5	<1		18.1
Xylene, O	ug / L	4/3/2012	<1	<1		20
Xylene, O	ug / L	5/16/2012	<1	<1	<1	
Xylene, O	ug / L	6/15/2012	<1	<1	<1	
Xylene, O	ug / L	7/16/2012	<1	<1	<1	14.1
Xylene, O	ug / L	8/9/2012	<1	<1	<1	
Xylene, O	ug / L	9/13/2012	<1	<1	<1	
Xylene, O	ug / L	10/2/2012	<1	<1	<1	14.1

* Leachate Field Blank results from 3/13/2012 are most likely a duplicate of Untreated Leachate, rather than a field blank.

Parameter	Units	Date	Irrigation Manhole	Leachate FB #1	Leachate FB #2	Leachate Trip Blank	Pond Influent	Treated Leachate	Untreated Leachate
1,1,1,2-Tetrachloroethane	ug/L	06/27/1994				BDL			BDL
1,1,1,2-Tetrachloroethane	ug/L	09/21/1994				BDL	BDL	BDL	BDL
1,1,1,2-Tetrachloroethane	ug/L	10/19/1994				BDL		BDL	BDL
1,1,1,2-Tetrachloroethane	ug/L	11/14/1994				BDL		BDL	BDL
1,1,1,2-Tetrachloroethane	ug/L	07/24/1995				ND		ND	ND
1,1,1,2-Tetrachloroethane	ug/L	07/10/1996				ND		ND	ND
1,1,1,2-Tetrachloroethane	ug/L	07/23/1997				ND		ND	ND
1,1,1,2-Tetrachloroethane	ug/L	12/17/1998				ND		ND	ND
1,1,1,2-Tetrachloroethane	ug/L	06/30/1999				ND			ND
1,1,1,2-Tetrachloroethane	ug/L	07/21/1999				ND		ND	
1,1,1,2-Tetrachloroethane	ug/L	08/30/1999				ND		ND	
1,1,1,2-Tetrachloroethane	ug/L	09/27/1999				ND		ND	ND
1,1,1,2-Tetrachloroethane	ug/L	05/05/2000				ND		ND	ND
1,1,1,2-Tetrachloroethane	ug/L	06/29/2000				ND		ND	
1,1,1,2-Tetrachloroethane	ug/L	07/25/2000				ND		ND	ND
1,1,1,2-Tetrachloroethane	ug/L	08/22/2000				ND		ND	
1,1,1,2-Tetrachloroethane	ug/L	09/21/2000				ND		ND	
1,1,1,2-Tetrachloroethane	ug/L	10/16/2000				ND			ND
1,1,1,2-Tetrachloroethane	ug/L	01/03/2001				<1.0			<5.0
1,1,1,2-Tetrachloroethane	ug/L	04/25/2001				<1.0			<5.0
1,1,1,2-Tetrachloroethane	ug/L	05/22/2001						<1.0	
1,1,1,2-Tetrachloroethane	ug/L	06/08/2001						<1.0	
1,1,1,2-Tetrachloroethane	ug/L	07/30/2001				<1.0		<1.0	<100
1,1,1,2-Tetrachloroethane	ug/L	08/23/2001						<1.0	
1,1,1,2-Tetrachloroethane	ug/L	09/28/2001						<1.0	
1,1,1,2-Tetrachloroethane	ug/L	10/24/2001				<1.0			<5.0
1,1,1,2-Tetrachloroethane	ug/L	01/16/2002							<10
1,1,1,2-Tetrachloroethane	ug/L	04/03/2002							<1.0
1,1,1,2-Tetrachloroethane	ug/L	05/30/2002						<10	
1,1,1,2-Tetrachloroethane	ug/L	07/18/2002				<1.0		<10	<10
1,1,1,2-Tetrachloroethane	ug/L	08/19/2002						<1.0	
1,1,1,2-Tetrachloroethane	ug/L	09/27/2002						<1.0	
1,1,1,2-Tetrachloroethane	ug/L	11/01/2002							<10
1,1,1,2-Tetrachloroethane	ug/L	01/20/2003				<1.0			<5.0
1,1,1,2-Tetrachloroethane	ug/L	04/02/2003							<10
1,1,1,2-Tetrachloroethane	ug/L	05/30/2003				<1.0		<5.0	
1,1,1,2-Tetrachloroethane	ug/L	06/25/2003						<5.0	
1,1,1,2-Tetrachloroethane	ug/L	07/01/2003				<1.0		<1.0	<10
1,1,1,2-Tetrachloroethane	ug/L	09/11/2003						<8.0	
1,1,1,2-Tetrachloroethane	ug/L	10/07/2003							<10
1,1,1,2-Tetrachloroethane	ug/L	04/05/2004							<5.0
1,1,1,2-Tetrachloroethane	ug/L	06/08/2004				<0.50		<5.0	
1,1,1,2-Tetrachloroethane	ug/L	07/02/2004				<0.50		<2.5	<5.0
1,1,1,2-Tetrachloroethane	ug/L	08/26/2004				<0.50		<2.5	
1,1,1,2-Tetrachloroethane	ug/L	09/23/2004				<0.50		<2.5	
1,1,1,2-Tetrachloroethane	ug/L	10/20/2004				<0.50			<5.0
1,1,1,2-Tetrachloroethane	ug/L	01/27/2005				<0.5			<5
1,1,1,2-Tetrachloroethane	ug/L	04/04/2005				<0.5			<5
1,1,1,2-Tetrachloroethane	ug/L	05/31/2005				<1		<5	
1,1,1,2-Tetrachloroethane	ug/L	06/16/2005		<1		<1		<5	
1,1,1,2-Tetrachloroethane	ug/L	07/22/2005		<1		<1		<5	
1,1,1,2-Tetrachloroethane	ug/L	08/26/2005		<5		<1		<5	
1,1,1,2-Tetrachloroethane	ug/L	09/30/2005		<1		<1		<5	<5
1,1,1,2-Tetrachloroethane	ug/L	10/06/2005				<1			<10
1,1,1,2-Tetrachloroethane	ug/L	02/08/2006		<1		<1			<10
1,1,1,2-Tetrachloroethane	ug/L	07/26/2006		< 1	< 1			< 5	< 5
1,1,1,2-Tetrachloroethane	ug/L	08/30/2006		< 1	< 1			< 5	
1,1,1,2-Tetrachloroethane	ug/L	09/26/2006		< 1	< 1			< 5	
1,1,1,2-Tetrachloroethane	ug/L	11/30/2006		< 1	< 1			< 5	< 5
1,1,1,2-Tetrachloroethane	ug/L	02/19/2007							< 10
1,1,1,2-Tetrachloroethane	ug/L	05/31/2007						< 10	
1,1,1,2-Tetrachloroethane	ug/L	06/26/2007						< 5	< 10
1,1,1,2-Tetrachloroethane	ug/L	07/31/2007						< 5	< 10
1,1,1,2-Tetrachloroethane	ug/L	08/31/2007						< 5	
1,1,1,2-Tetrachloroethane	ug/L	09/28/2007						< 5	
1,1,1,2-Tetrachloroethane	ug/L	11/29/2007							<10
1,1,1,2-Tetrachloroethane	ug/L	03/06/2008							< 10
1,1,1,2-Tetrachloroethane	ug/L	05/15/2008		< 1				< 1	
1,1,1,2-Tetrachloroethane	ug/L	06/30/2008						< 5	< 10
1,1,1,2-Tetrachloroethane	ug/L	07/31/2008		< 1				< 5	< 10
1,1,1,2-Tetrachloroethane	ug/L	08/28/2008		< 1				< 5	
1,1,1,2-Tetrachloroethane	ug/L	09/30/2008		< 1				< 5	
1,1,1,2-Tetrachloroethane	ug/L	11/28/2008							< 10
1,1,1,2-Tetrachloroethane	ug/L	3/25/2009		< 1					< 10
1,1,1,2-Tetrachloroethane	ug/L	5/1/2009		< 1				< 5	
1,1,1,2-Tetrachloroethane	ug/L	6/30/2009		< 1				< 5	< 10
1,1,1,2-Tetrachloroethane	ug/L	7/29/2009		< 1				< 5	< 5
1,1,1,2-Tetrachloroethane	ug/L	9/2/2009		< 1				< 5	
1,1,1,2-Tetrachloroethane	ug/L	12/1/2009							<5
1,1,1,2-Tetrachloroethane	ug/L	9/14/2010		<0.5		<0.5		<2.5	
1,1,1,2-Tetrachloroethane	ug/L	9/2/2010		<0.5		<0.5		<2.5	
1,1,1,2-Tetrachloroethane	ug/L	10/15/2010		<0.5		<0.5		<2.5	<2.5
1,1,1,2-Tetrachloroethane	ug/L	4/26/2010		<0.5		<0.5		<2.5	
1,1,1,2-Tetrachloroethane	ug/L	5/17/2010		<0.5		<0.5		<2.5	

Parameter	Units	Date	Irrigation Manhole	Leachate FB #1	Leachate FB #2	Leachate Trip Blank	Pond Influent	Treated Leachate	Untreated Leachate
1,1,1,2-Tetrachloroethane	ug/L	3/18/2010		<0.5		<0.5			<5
1,1,1,2-Tetrachloroethane	ug/L	6/29/2010		<0.5		<0.5		<2.5	<2.5
1,1,1,2-Tetrachloroethane	ug/L	7/27/2010		<0.5		<0.5		<2.5	<2.5
1,1,1,2-Tetrachloroethane	ug/L	5/11/2011				<0.5			<2.5
1,1,1,2-Tetrachloroethane	ug/L	6/30/2011				<0.5			<2.5
1,1,1,2-Tetrachloroethane	ug/L	7/28/2011				<0.5			<2.5
1,1,1,2-Tetrachloroethane	ug/L	9/1/2011				<0.5			<2.5
1,1,1,2-Tetrachloroethane	ug/L	10/19/2011				<0.5			<2.5
1,1,1-Trichloroethane	ug/L	06/27/1994				BDL			161
1,1,1-Trichloroethane	ug/L	09/21/1994				BDL	124	BDL	BDL
1,1,1-Trichloroethane	ug/L	10/19/1994				BDL		BDL	BDL
1,1,1-Trichloroethane	ug/L	11/14/1994				BDL		BDL	BDL
1,1,1-Trichloroethane	ug/L	07/24/1995				ND		ND	31
1,1,1-Trichloroethane	ug/L	07/10/1996				ND		ND	ND
1,1,1-Trichloroethane	ug/L	07/23/1997				ND		ND	ND
1,1,1-Trichloroethane	ug/L	12/17/1998				ND		ND	ND
1,1,1-Trichloroethane	ug/L	06/30/1999				ND			ND
1,1,1-Trichloroethane	ug/L	07/21/1999				ND		ND	
1,1,1-Trichloroethane	ug/L	08/30/1999				ND		ND	
1,1,1-Trichloroethane	ug/L	09/27/1999				ND		ND	ND
1,1,1-Trichloroethane	ug/L	05/05/2000				ND		ND	ND
1,1,1-Trichloroethane	ug/L	06/29/2000				ND		ND	
1,1,1-Trichloroethane	ug/L	07/25/2000				ND		ND	ND
1,1,1-Trichloroethane	ug/L	08/22/2000				ND		ND	
1,1,1-Trichloroethane	ug/L	09/21/2000				ND		ND	
1,1,1-Trichloroethane	ug/L	10/16/2000				ND			ND
1,1,1-Trichloroethane	ug/L	01/03/2001				<1.0			<5.0
1,1,1-Trichloroethane	ug/L	04/25/2001				<1.0			<5.0
1,1,1-Trichloroethane	ug/L	05/22/2001						<1.0	
1,1,1-Trichloroethane	ug/L	06/08/2001						<1.0	
1,1,1-Trichloroethane	ug/L	07/30/2001				<1.0		<1.0	<100
1,1,1-Trichloroethane	ug/L	08/23/2001						<1.0	
1,1,1-Trichloroethane	ug/L	09/28/2001						<1.0	
1,1,1-Trichloroethane	ug/L	10/24/2001				<1.0			11
1,1,1-Trichloroethane	ug/L	01/16/2002							<10
1,1,1-Trichloroethane	ug/L	04/03/2002							<1.0
1,1,1-Trichloroethane	ug/L	05/30/2002						<10	
1,1,1-Trichloroethane	ug/L	07/18/2002				<1.0		<10	<10
1,1,1-Trichloroethane	ug/L	08/19/2002						<1.0	
1,1,1-Trichloroethane	ug/L	09/27/2002						<1.0	
1,1,1-Trichloroethane	ug/L	11/01/2002							<10
1,1,1-Trichloroethane	ug/L	01/20/2003				<1.0			<5.0
1,1,1-Trichloroethane	ug/L	04/02/2003							<10
1,1,1-Trichloroethane	ug/L	05/30/2003				<1.0		<5.0	
1,1,1-Trichloroethane	ug/L	06/25/2003						<5.0	
1,1,1-Trichloroethane	ug/L	07/01/2003				<1.0		<1.0	<10
1,1,1-Trichloroethane	ug/L	09/11/2003						<10	
1,1,1-Trichloroethane	ug/L	10/07/2003							<10
1,1,1-Trichloroethane	ug/L	04/05/2004							<10
1,1,1-Trichloroethane	ug/L	06/08/2004				<1.0		<10	
1,1,1-Trichloroethane	ug/L	07/02/2004				<1.0		<5.0	<10
1,1,1-Trichloroethane	ug/L	08/26/2004				<1.0		<5.0	
1,1,1-Trichloroethane	ug/L	09/23/2004				<1.0		<5.0	
1,1,1-Trichloroethane	ug/L	10/20/2004				<1.0			<10
1,1,1-Trichloroethane	ug/L	01/27/2005				<1			<10
1,1,1-Trichloroethane	ug/L	04/04/2005				<1			<10
1,1,1-Trichloroethane	ug/L	05/31/2005				<1		<5	
1,1,1-Trichloroethane	ug/L	06/16/2005		<1		<1		<5	
1,1,1-Trichloroethane	ug/L	07/22/2005		<1		<1		<5	
1,1,1-Trichloroethane	ug/L	08/26/2005		<5		<1		<5	
1,1,1-Trichloroethane	ug/L	09/30/2005		<1		<1		<5	<5
1,1,1-Trichloroethane	ug/L	10/06/2005				<1			<10
1,1,1-Trichloroethane	ug/L	02/08/2006		<1		<1			<10
1,1,1-Trichloroethane	ug/L	07/26/2006		< 1	< 1			< 5	< 5
1,1,1-Trichloroethane	ug/L	08/30/2006		< 1	< 1			< 5	
1,1,1-Trichloroethane	ug/L	09/26/2006		< 1	< 1			< 5	
1,1,1-Trichloroethane	ug/L	11/30/2006		< 1	< 1			< 5	< 5
1,1,1-Trichloroethane	ug/L	02/19/2007							< 10
1,1,1-Trichloroethane	ug/L	05/31/2007						< 10	
1,1,1-Trichloroethane	ug/L	06/26/2007						< 5	< 10
1,1,1-Trichloroethane	ug/L	07/31/2007						< 5	< 10
1,1,1-Trichloroethane	ug/L	08/31/2007						< 5	
1,1,1-Trichloroethane	ug/L	09/28/2007						< 5	
1,1,1-Trichloroethane	ug/L	11/29/2007							<10
1,1,1-Trichloroethane	ug/L	03/06/2008							< 10
1,1,1-Trichloroethane	ug/L	05/15/2008		< 1				< 1	
1,1,1-Trichloroethane	ug/L	06/30/2008						< 5	< 10
1,1,1-Trichloroethane	ug/L	07/31/2008		< 1				< 5	< 10
1,1,1-Trichloroethane	ug/L	08/28/2008		< 1				< 5	
1,1,1-Trichloroethane	ug/L	09/30/2008		< 1				< 5	
1,1,1-Trichloroethane	ug/L	11/28/2008							< 10
1,1,1-Trichloroethane	ug/L	3/25/2009		< 1					< 10
1,1,1-Trichloroethane	ug/L	5/1/2009		< 1				< 5	
1,1,1-Trichloroethane	ug/L	6/30/2009		< 1				< 5	< 10

Parameter	Units	Date	Irrigation Manhole	Leachate FB #1	Leachate FB #2	Leachate Trip Blank	Pond Influent	Treated Leachate	Untreated Leachate
1,1,1-Trichloroethane	ug/L	7/29/2009		< 1				< 5	< 5
1,1,1-Trichloroethane	ug/L	9/2/2009		< 1				< 5	
1,1,1-Trichloroethane	ug/L	12/1/2009							<5
1,1,1-Trichloroethane	ug/L	9/14/2010		<1		<1		<5	
1,1,1-Trichloroethane	ug/L	9/2/2010		<1		<1		<5	
1,1,1-Trichloroethane	ug/L	10/15/2010		<1		<1		<5	<5
1,1,1-Trichloroethane	ug/L	4/26/2010		<1		<1		<5	
1,1,1-Trichloroethane	ug/L	5/17/2010		<1		<1		<5	
1,1,1-Trichloroethane	ug/L	3/18/2010		<1		<1			<5
1,1,1-Trichloroethane	ug/L	6/29/2010		<1		<1		<5	<5
1,1,1-Trichloroethane	ug/L	7/27/2010		<1		<1		<5	<5
1,1,1-Trichloroethane	ug/L	5/11/2011				<1		<5	<5
1,1,1-Trichloroethane	ug/L	6/30/2011				<1		<5	<5
1,1,1-Trichloroethane	ug/L	7/28/2011				<1		<5	<5
1,1,1-Trichloroethane	ug/L	9/1/2011				<1		<5	<5
1,1,1-Trichloroethane	ug/L	10/19/2011				<1		<5	<5
1,1,2,2-Tetrachloroethane	ug/L	06/27/1994				BDL			BDL
1,1,2,2-Tetrachloroethane	ug/L	09/21/1994				BDL	BDL	BDL	BDL
1,1,2,2-Tetrachloroethane	ug/L	10/19/1994				BDL		BDL	BDL
1,1,2,2-Tetrachloroethane	ug/L	11/14/1994				BDL		BDL	BDL
1,1,2,2-Tetrachloroethane	ug/L	07/24/1995				ND		ND	ND
1,1,2,2-Tetrachloroethane	ug/L	07/10/1996				ND		ND	ND
1,1,2,2-Tetrachloroethane	ug/L	07/23/1997				ND		ND	ND
1,1,2,2-Tetrachloroethane	ug/L	12/17/1998				ND		ND	ND
1,1,2,2-Tetrachloroethane	ug/L	06/30/1999				ND			ND
1,1,2,2-Tetrachloroethane	ug/L	07/21/1999				ND		ND	
1,1,2,2-Tetrachloroethane	ug/L	08/30/1999				ND		ND	
1,1,2,2-Tetrachloroethane	ug/L	09/27/1999				ND		ND	ND
1,1,2,2-Tetrachloroethane	ug/L	05/05/2000				ND		ND	ND
1,1,2,2-Tetrachloroethane	ug/L	06/29/2000				ND		ND	
1,1,2,2-Tetrachloroethane	ug/L	07/25/2000				ND		ND	ND
1,1,2,2-Tetrachloroethane	ug/L	08/22/2000				ND		ND	
1,1,2,2-Tetrachloroethane	ug/L	09/21/2000				ND		ND	
1,1,2,2-Tetrachloroethane	ug/L	10/16/2000				ND			ND
1,1,2,2-Tetrachloroethane	ug/L	01/03/2001				<1.0			<5.0
1,1,2,2-Tetrachloroethane	ug/L	04/25/2001				<1.0			<5.0
1,1,2,2-Tetrachloroethane	ug/L	05/22/2001						<1.0	
1,1,2,2-Tetrachloroethane	ug/L	06/08/2001						<1.0	
1,1,2,2-Tetrachloroethane	ug/L	07/30/2001				<1.0		<1.0	<100
1,1,2,2-Tetrachloroethane	ug/L	08/23/2001						<1.0	
1,1,2,2-Tetrachloroethane	ug/L	09/28/2001						<1.0	
1,1,2,2-Tetrachloroethane	ug/L	10/24/2001				<1.0			<5.0
1,1,2,2-Tetrachloroethane	ug/L	01/16/2002							<10
1,1,2,2-Tetrachloroethane	ug/L	04/03/2002							<1.0
1,1,2,2-Tetrachloroethane	ug/L	05/30/2002						<10	
1,1,2,2-Tetrachloroethane	ug/L	07/18/2002				<1.0		<10	<10
1,1,2,2-Tetrachloroethane	ug/L	08/19/2002						<1.0	
1,1,2,2-Tetrachloroethane	ug/L	09/27/2002						<1.0	
1,1,2,2-Tetrachloroethane	ug/L	11/01/2002							<10
1,1,2,2-Tetrachloroethane	ug/L	01/20/2003				<1.0			<5.0
1,1,2,2-Tetrachloroethane	ug/L	04/02/2003							<10
1,1,2,2-Tetrachloroethane	ug/L	05/30/2003				<1.0		<5.0	
1,1,2,2-Tetrachloroethane	ug/L	06/25/2003						<5.0	
1,1,2,2-Tetrachloroethane	ug/L	07/01/2003				<1.0		<1.0	<10
1,1,2,2-Tetrachloroethane	ug/L	09/11/2003						<5.0	
1,1,2,2-Tetrachloroethane	ug/L	10/07/2003							<10
1,1,2,2-Tetrachloroethane	ug/L	04/05/2004							<5.0
1,1,2,2-Tetrachloroethane	ug/L	06/08/2004				<0.50		<5.0	
1,1,2,2-Tetrachloroethane	ug/L	07/02/2004				<0.50		<2.5	<5.0
1,1,2,2-Tetrachloroethane	ug/L	08/26/2004				<0.50		<2.5	
1,1,2,2-Tetrachloroethane	ug/L	09/23/2004				<0.50		<2.5	
1,1,2,2-Tetrachloroethane	ug/L	10/20/2004				<0.50			<5.0
1,1,2,2-Tetrachloroethane	ug/L	01/27/2005				<0.5			<5
1,1,2,2-Tetrachloroethane	ug/L	04/04/2005				<0.5			<5
1,1,2,2-Tetrachloroethane	ug/L	05/31/2005				<1		<5	
1,1,2,2-Tetrachloroethane	ug/L	06/16/2005		<1		<1		<5	
1,1,2,2-Tetrachloroethane	ug/L	07/22/2005		<1		<1		<5	
1,1,2,2-Tetrachloroethane	ug/L	08/26/2005		<5		<1		<5	
1,1,2,2-Tetrachloroethane	ug/L	09/30/2005		<1		<1		<5	<5
1,1,2,2-Tetrachloroethane	ug/L	10/06/2005				<1			<10
1,1,2,2-Tetrachloroethane	ug/L	02/08/2006		<1		<1			<10
1,1,2,2-Tetrachloroethane	ug/L	07/26/2006		< 1	< 1			< 5	< 5
1,1,2,2-Tetrachloroethane	ug/L	08/30/2006		< 1	< 1			< 5	
1,1,2,2-Tetrachloroethane	ug/L	09/26/2006		< 1	< 1			< 5	
1,1,2,2-Tetrachloroethane	ug/L	11/30/2006		< 1	< 1			< 5	< 5
1,1,2,2-Tetrachloroethane	ug/L	02/19/2007							< 10
1,1,2,2-Tetrachloroethane	ug/L	05/31/2007						< 10	
1,1,2,2-Tetrachloroethane	ug/L	06/26/2007						< 5	< 10
1,1,2,2-Tetrachloroethane	ug/L	07/31/2007						< 5	< 10
1,1,2,2-Tetrachloroethane	ug/L	08/31/2007						< 5	
1,1,2,2-Tetrachloroethane	ug/L	09/28/2007						< 5	
1,1,2,2-Tetrachloroethane	ug/L	11/29/2007							<10
1,1,2,2-Tetrachloroethane	ug/L	03/06/2008							< 10
1,1,2,2-Tetrachloroethane	ug/L	05/15/2008		< 1				< 1	

Parameter	Units	Date	Irrigation Manhole	Leachate FB #1	Leachate FB #2	Leachate Trip Blank	Pond Influent	Treated Leachate	Untreated Leachate
1,1,2,2-Tetrachloroethane	ug/L	06/30/2008						< 5	< 10
1,1,2,2-Tetrachloroethane	ug/L	07/31/2008		< 1				< 5	< 10
1,1,2,2-Tetrachloroethane	ug/L	08/28/2008		< 1				< 5	
1,1,2,2-Tetrachloroethane	ug/L	09/30/2008		< 1				< 5	
1,1,2,2-Tetrachloroethane	ug/L	11/28/2008							< 10
1,1,2,2-Tetrachloroethane	ug/L	3/25/2009		< 1					< 10
1,1,2,2-Tetrachloroethane	ug/L	5/1/2009		< 1				< 5	
1,1,2,2-Tetrachloroethane	ug/L	6/30/2009		< 1				< 5	< 10
1,1,2,2-Tetrachloroethane	ug/L	7/29/2009		< 1				< 5	< 5
1,1,2,2-Tetrachloroethane	ug/L	9/2/2009		< 1				< 5	
1,1,2,2-Tetrachloroethane	ug/L	12/1/2009							<5
1,1,2,2-Tetrachloroethane	ug/L	9/14/2010		<0.5		<0.5		<2.5	
1,1,2,2-Tetrachloroethane	ug/L	9/2/2010		<0.5		<0.5		<2.5	
1,1,2,2-Tetrachloroethane	ug/L	10/15/2010		<0.5		<0.5		<2.5	<2.5
1,1,2,2-Tetrachloroethane	ug/L	4/26/2010		<0.5		<0.5		<2.5	
1,1,2,2-Tetrachloroethane	ug/L	5/17/2010		<0.5		<0.5		<2.5	
1,1,2,2-Tetrachloroethane	ug/L	3/18/2010		<0.5		<0.5			<5
1,1,2,2-Tetrachloroethane	ug/L	6/29/2010		<0.5		<0.5		<2.5	<2.5
1,1,2,2-Tetrachloroethane	ug/L	7/27/2010		<0.5		<0.5		<2.5	<2.5
1,1,2,2-Tetrachloroethane	ug/L	5/11/2011				<0.5			<2.5
1,1,2,2-Tetrachloroethane	ug/L	6/30/2011				<0.5			<2.5
1,1,2,2-Tetrachloroethane	ug/L	7/28/2011				<0.5			<2.5
1,1,2,2-Tetrachloroethane	ug/L	9/1/2011				<0.5			<2.5
1,1,2,2-Tetrachloroethane	ug/L	10/19/2011				<0.5			<2.5
1,1,2-Trichloroethane	ug/L	06/27/1994				BDL			BDL
1,1,2-Trichloroethane	ug/L	09/21/1994				BDL	BDL	BDL	BDL
1,1,2-Trichloroethane	ug/L	10/19/1994				BDL		BDL	BDL
1,1,2-Trichloroethane	ug/L	11/14/1994				BDL		BDL	BDL
1,1,2-Trichloroethane	ug/L	07/24/1995				ND		ND	ND
1,1,2-Trichloroethane	ug/L	07/10/1996				ND		ND	ND
1,1,2-Trichloroethane	ug/L	07/23/1997				ND		ND	ND
1,1,2-Trichloroethane	ug/L	12/17/1998				ND		ND	ND
1,1,2-Trichloroethane	ug/L	06/30/1999				ND			ND
1,1,2-Trichloroethane	ug/L	07/21/1999				ND		ND	
1,1,2-Trichloroethane	ug/L	08/30/1999				ND		ND	
1,1,2-Trichloroethane	ug/L	09/27/1999				ND		ND	ND
1,1,2-Trichloroethane	ug/L	05/05/2000				ND		ND	ND
1,1,2-Trichloroethane	ug/L	06/29/2000				ND		ND	
1,1,2-Trichloroethane	ug/L	07/25/2000				ND		ND	ND
1,1,2-Trichloroethane	ug/L	08/22/2000				ND		ND	
1,1,2-Trichloroethane	ug/L	09/21/2000				ND		ND	
1,1,2-Trichloroethane	ug/L	10/16/2000				ND			ND
1,1,2-Trichloroethane	ug/L	01/03/2001				<1.0			<5.0
1,1,2-Trichloroethane	ug/L	04/25/2001				<1.0			<5.0
1,1,2-Trichloroethane	ug/L	05/22/2001						<1.0	
1,1,2-Trichloroethane	ug/L	06/08/2001						<1.0	
1,1,2-Trichloroethane	ug/L	07/30/2001				<1.0		<1.0	<100
1,1,2-Trichloroethane	ug/L	08/23/2001						<1.0	
1,1,2-Trichloroethane	ug/L	09/28/2001						<1.0	
1,1,2-Trichloroethane	ug/L	10/24/2001				<1.0			<5.0
1,1,2-Trichloroethane	ug/L	01/16/2002							<10
1,1,2-Trichloroethane	ug/L	04/03/2002							<1.0
1,1,2-Trichloroethane	ug/L	05/30/2002						<10	
1,1,2-Trichloroethane	ug/L	07/18/2002				<1.0		<10	<10
1,1,2-Trichloroethane	ug/L	08/19/2002						<1.0	
1,1,2-Trichloroethane	ug/L	09/27/2002						<1.0	
1,1,2-Trichloroethane	ug/L	11/01/2002							<10
1,1,2-Trichloroethane	ug/L	01/20/2003				<1.0			<5.0
1,1,2-Trichloroethane	ug/L	04/02/2003							<10
1,1,2-Trichloroethane	ug/L	05/30/2003				<1.0		<5.0	
1,1,2-Trichloroethane	ug/L	06/25/2003						<5.0	
1,1,2-Trichloroethane	ug/L	07/01/2003				<1.0		<1.0	<10
1,1,2-Trichloroethane	ug/L	09/11/2003						<5.0	
1,1,2-Trichloroethane	ug/L	10/07/2003							<10
1,1,2-Trichloroethane	ug/L	04/05/2004							<10
1,1,2-Trichloroethane	ug/L	06/08/2004				<1.0		<10	
1,1,2-Trichloroethane	ug/L	07/02/2004				<1.0		<5.0	<10
1,1,2-Trichloroethane	ug/L	08/26/2004				<1.0		<5.0	
1,1,2-Trichloroethane	ug/L	09/23/2004				<1.0		<5.0	
1,1,2-Trichloroethane	ug/L	10/20/2004				<1.0			<10
1,1,2-Trichloroethane	ug/L	01/27/2005				<1			<10
1,1,2-Trichloroethane	ug/L	04/04/2005				<1			<10
1,1,2-Trichloroethane	ug/L	05/31/2005				<1		<5	
1,1,2-Trichloroethane	ug/L	06/16/2005		<1		<1		<5	
1,1,2-Trichloroethane	ug/L	07/22/2005		<1		<1		<5	
1,1,2-Trichloroethane	ug/L	08/26/2005		<5		<1		<5	
1,1,2-Trichloroethane	ug/L	09/30/2005		<1		<1		<5	<5
1,1,2-Trichloroethane	ug/L	10/06/2005				<1			<10
1,1,2-Trichloroethane	ug/L	02/08/2006		<1		<1			<10
1,1,2-Trichloroethane	ug/L	07/26/2006		< 1	< 1			< 5	< 5
1,1,2-Trichloroethane	ug/L	08/30/2006		< 1	< 1			< 5	
1,1,2-Trichloroethane	ug/L	09/26/2006		< 1	< 1			< 5	
1,1,2-Trichloroethane	ug/L	11/30/2006		< 1	< 1			< 5	< 5
1,1,2-Trichloroethane	ug/L	02/19/2007							< 10

Parameter	Units	Date	Irrigation Manhole	Leachate FB #1	Leachate FB #2	Leachate Trip Blank	Pond Influent	Treated Leachate	Untreated Leachate
1,1,2-Trichloroethane	ug/L	05/31/2007						< 10	
1,1,2-Trichloroethane	ug/L	06/26/2007						< 5	< 10
1,1,2-Trichloroethane	ug/L	07/31/2007						< 5	< 10
1,1,2-Trichloroethane	ug/L	08/31/2007						< 5	
1,1,2-Trichloroethane	ug/L	09/28/2007						< 5	
1,1,2-Trichloroethane	ug/L	11/29/2007							<10
1,1,2-Trichloroethane	ug/L	03/06/2008							< 10
1,1,2-Trichloroethane	ug/L	05/15/2008		< 1				< 1	
1,1,2-Trichloroethane	ug/L	06/30/2008						< 5	< 10
1,1,2-Trichloroethane	ug/L	07/31/2008		< 1				< 5	< 10
1,1,2-Trichloroethane	ug/L	08/28/2008		< 1				< 5	
1,1,2-Trichloroethane	ug/L	09/30/2008		< 1				< 5	
1,1,2-Trichloroethane	ug/L	11/28/2008							< 10
1,1,2-Trichloroethane	ug/L	3/25/2009		< 1					< 10
1,1,2-Trichloroethane	ug/L	5/1/2009		< 1				< 5	
1,1,2-Trichloroethane	ug/L	6/30/2009		< 1				< 5	< 10
1,1,2-Trichloroethane	ug/L	7/29/2009		< 1				< 5	< 5
1,1,2-Trichloroethane	ug/L	9/2/2009		< 1				< 5	
1,1,2-Trichloroethane	ug/L	12/1/2009							<5
1,1,2-Trichloroethane	ug/L	9/14/2010		<1		<1		<5	
1,1,2-Trichloroethane	ug/L	9/2/2010		<1		<1		<5	
1,1,2-Trichloroethane	ug/L	10/15/2010		<1		<1		<5	<5
1,1,2-Trichloroethane	ug/L	4/26/2010		<1		<1		<5	
1,1,2-Trichloroethane	ug/L	5/17/2010		<1		<1		<5	
1,1,2-Trichloroethane	ug/L	3/18/2010		<1		<1			<5
1,1,2-Trichloroethane	ug/L	6/29/2010		<1		<1		<5	<5
1,1,2-Trichloroethane	ug/L	7/27/2010		<1		<1		<5	<5
1,1,2-Trichloroethane	ug/L	5/11/2011				<1			<5
1,1,2-Trichloroethane	ug/L	6/30/2011				<1			<5
1,1,2-Trichloroethane	ug/L	7/28/2011				<1			<5
1,1,2-Trichloroethane	ug/L	9/1/2011				<1			<5
1,1,2-Trichloroethane	ug/L	10/19/2011				<1			<5
1,1,2-Trichlorotrifluoroethane	ug/L	06/27/1994				BDL			BDL
1,1,2-Trichlorotrifluoroethane	ug/L	09/21/1994				BDL	BDL	BDL	BDL
1,1,2-Trichlorotrifluoroethane	ug/L	10/19/1994				BDL		BDL	BDL
1,1,2-Trichlorotrifluoroethane	ug/L	11/14/1994				BDL		BDL	BDL
1,1,2-Trichlorotrifluoroethane	ug/L	07/24/1995				ND		ND	ND
1,1,2-Trichlorotrifluoroethane	ug/L	07/10/1996				ND		ND	ND
1,1,2-Trichlorotrifluoroethane	ug/L	07/23/1997				ND		ND	ND
1,1,2-Trichlorotrifluoroethane	ug/L	12/17/1998				ND		ND	ND
1,1,2-Trichlorotrifluoroethane	ug/L	06/30/1999				ND			ND
1,1,2-Trichlorotrifluoroethane	ug/L	07/21/1999				ND		ND	
1,1,2-Trichlorotrifluoroethane	ug/L	08/30/1999				ND		ND	
1,1,2-Trichlorotrifluoroethane	ug/L	09/27/1999				ND		ND	ND
1,1,2-Trichlorotrifluoroethane	ug/L	05/05/2000				ND		ND	ND
1,1,2-Trichlorotrifluoroethane	ug/L	06/29/2000				ND		ND	
1,1,2-Trichlorotrifluoroethane	ug/L	07/25/2000				ND		ND	ND
1,1,2-Trichlorotrifluoroethane	ug/L	08/22/2000				ND		ND	
1,1,2-Trichlorotrifluoroethane	ug/L	09/21/2000				ND		ND	
1,1,2-Trichlorotrifluoroethane	ug/L	10/16/2000				ND			ND
1,1,2-Trichlorotrifluoroethane	ug/L	01/03/2001				<1.0			<5.0
1,1,2-Trichlorotrifluoroethane	ug/L	04/25/2001				<1.0			<15.0
1,1,2-Trichlorotrifluoroethane	ug/L	05/22/2001						<1.0	
1,1,2-Trichlorotrifluoroethane	ug/L	06/08/2001						<1.0	
1,1,2-Trichlorotrifluoroethane	ug/L	07/30/2001				<1.0		<1.0	<100
1,1,2-Trichlorotrifluoroethane	ug/L	08/23/2001						<1.0	
1,1,2-Trichlorotrifluoroethane	ug/L	09/28/2001						<1.0	
1,1,2-Trichlorotrifluoroethane	ug/L	10/24/2001				<1.0			<5.0
1,1,2-Trichlorotrifluoroethane	ug/L	01/16/2002							<10
1,1,2-Trichlorotrifluoroethane	ug/L	04/03/2002							<1.0
1,1,2-Trichlorotrifluoroethane	ug/L	05/30/2002						<10	
1,1,2-Trichlorotrifluoroethane	ug/L	07/18/2002				<1.0		<10	<10
1,1,2-Trichlorotrifluoroethane	ug/L	08/19/2002						<1.0	
1,1,2-Trichlorotrifluoroethane	ug/L	09/27/2002						<1.0	
1,1,2-Trichlorotrifluoroethane	ug/L	11/01/2002							<10
1,1,2-Trichlorotrifluoroethane	ug/L	01/20/2003				<1.0			<5.0
1,1,2-Trichlorotrifluoroethane	ug/L	04/02/2003							<10
1,1,2-Trichlorotrifluoroethane	ug/L	05/30/2003				<1.0		<5.0	
1,1,2-Trichlorotrifluoroethane	ug/L	06/25/2003						<5.0	
1,1,2-Trichlorotrifluoroethane	ug/L	07/01/2003				<1.0		<1.0	<10
1,1,2-Trichlorotrifluoroethane	ug/L	09/11/2003						<5.5	
1,1,2-Trichlorotrifluoroethane	ug/L	10/07/2003							<10
1,1,2-Trichlorotrifluoroethane	ug/L	04/05/2004							<10
1,1,2-Trichlorotrifluoroethane	ug/L	06/08/2004				<1.0		<10	
1,1,2-Trichlorotrifluoroethane	ug/L	07/02/2004				<1.0		<5.0	<10
1,1,2-Trichlorotrifluoroethane	ug/L	08/26/2004				<1.0		<5.0	
1,1,2-Trichlorotrifluoroethane	ug/L	09/23/2004				<1.0		<5.0	
1,1,2-Trichlorotrifluoroethane	ug/L	10/20/2004				<1.0			<10
1,1,2-Trichlorotrifluoroethane	ug/L	01/27/2005				<1			<10
1,1,2-Trichlorotrifluoroethane	ug/L	04/04/2005				<1			<10
1,1,2-Trichlorotrifluoroethane	ug/L	05/31/2005				<1		<5	
1,1,2-Trichlorotrifluoroethane	ug/L	06/16/2005		<1		<1		<5	
1,1,2-Trichlorotrifluoroethane	ug/L	07/22/2005		<1		<1		<5	
1,1,2-Trichlorotrifluoroethane	ug/L	08/26/2005		<5		<1		<5	

Parameter	Units	Date	Irrigation Manhole	Leachate FB #1	Leachate FB #2	Leachate Trip Blank	Pond Influent	Treated Leachate	Untreated Leachate
1,1,2-Trichlorotrifluoroethane	ug/L	09/30/2005		<1		<1		<5	<5
1,1,2-Trichlorotrifluoroethane	ug/L	10/06/2005				<1			<10
1,1,2-Trichlorotrifluoroethane	ug/L	02/08/2006		<1		<1			<10
1,1,2-Trichlorotrifluoroethane	ug/L	07/26/2006		< 1	< 1			< 5	< 5
1,1,2-Trichlorotrifluoroethane	ug/L	08/30/2006		< 1	< 1			< 5	
1,1,2-Trichlorotrifluoroethane	ug/L	09/26/2006		< 1	< 1			< 5	
1,1,2-Trichlorotrifluoroethane	ug/L	11/30/2006		< 1	< 1			< 5	< 5
1,1,2-Trichlorotrifluoroethane	ug/L	02/19/2007							< 10
1,1,2-Trichlorotrifluoroethane	ug/L	05/31/2007						< 10	
1,1,2-Trichlorotrifluoroethane	ug/L	06/26/2007						< 5	< 10
1,1,2-Trichlorotrifluoroethane	ug/L	07/31/2007						< 5	< 10
1,1,2-Trichlorotrifluoroethane	ug/L	08/31/2007						< 5	
1,1,2-Trichlorotrifluoroethane	ug/L	09/28/2007						< 5	
1,1,2-Trichlorotrifluoroethane	ug/L	11/29/2007							<10
1,1,2-Trichlorotrifluoroethane	ug/L	03/06/2008							< 10
1,1,2-Trichlorotrifluoroethane	ug/L	05/15/2008		< 1				< 1	
1,1,2-Trichlorotrifluoroethane	ug/L	06/30/2008						< 5	< 10
1,1,2-Trichlorotrifluoroethane	ug/L	07/31/2008		< 1				< 5	< 10
1,1,2-Trichlorotrifluoroethane	ug/L	08/28/2008		< 1				< 5	
1,1,2-Trichlorotrifluoroethane	ug/L	09/30/2008		< 1				< 5	
1,1,2-Trichlorotrifluoroethane	ug/L	11/28/2008							< 10
1,1,2-Trichlorotrifluoroethane	ug/L	3/25/2009		< 1					< 10
1,1,2-Trichlorotrifluoroethane	ug/L	5/1/2009		< 1				< 5	
1,1,2-Trichlorotrifluoroethane	ug/L	6/30/2009		< 1				< 5	< 10
1,1,2-Trichlorotrifluoroethane	ug/L	7/29/2009		< 1				< 5	< 5
1,1,2-Trichlorotrifluoroethane	ug/L	9/2/2009		< 1				< 5	
1,1,2-Trichlorotrifluoroethane	ug/L	12/1/2009							<5
1,1,2-Trichlorotrifluoroethane	ug/L	9/14/2010		<1		<1		<5	
1,1,2-Trichlorotrifluoroethane	ug/L	9/2/2010		<1		<1		<5	
1,1,2-Trichlorotrifluoroethane	ug/L	10/15/2010		<1		<1		<5	<5
1,1,2-Trichlorotrifluoroethane	ug/L	4/26/2010		<1		<1		<5	
1,1,2-Trichlorotrifluoroethane	ug/L	5/17/2010		<1		<1		<5	
1,1,2-Trichlorotrifluoroethane	ug/L	3/18/2010		<1		<1			<5
1,1,2-Trichlorotrifluoroethane	ug/L	6/29/2010		<1		<1		<5	<5
1,1,2-Trichlorotrifluoroethane	ug/L	7/27/2010		<1		<1		<5	<5
1,1,2-Trichlorotrifluoroethane	ug/L	5/11/2011				<1			<5
1,1,2-Trichlorotrifluoroethane	ug/L	6/30/2011				<1			<5
1,1,2-Trichlorotrifluoroethane	ug/L	7/28/2011				<1			<5
1,1,2-Trichlorotrifluoroethane	ug/L	9/1/2011				<1			<5
1,1,2-Trichlorotrifluoroethane	ug/L	10/19/2011				<1			<5
1,1-Dichloroethane	ug/L	06/27/1994				BDL			BDL
1,1-Dichloroethane	ug/L	09/21/1994				BDL	57.4	BDL	BDL
1,1-Dichloroethane	ug/L	10/19/1994				BDL		BDL	BDL
1,1-Dichloroethane	ug/L	11/14/1994				BDL		BDL	BDL
1,1-Dichloroethane	ug/L	07/24/1995				ND		ND	89
1,1-Dichloroethane	ug/L	07/10/1996				ND		ND	32
1,1-Dichloroethane	ug/L	07/23/1997				ND		ND	ND
1,1-Dichloroethane	ug/L	12/17/1998				ND		ND	ND
1,1-Dichloroethane	ug/L	06/30/1999				ND			ND
1,1-Dichloroethane	ug/L	07/21/1999				ND		ND	
1,1-Dichloroethane	ug/L	08/30/1999				ND		ND	
1,1-Dichloroethane	ug/L	09/27/1999				ND		ND	ND
1,1-Dichloroethane	ug/L	05/05/2000				ND		ND	ND
1,1-Dichloroethane	ug/L	06/29/2000				ND		ND	
1,1-Dichloroethane	ug/L	07/25/2000				ND		ND	12
1,1-Dichloroethane	ug/L	08/22/2000				ND		ND	
1,1-Dichloroethane	ug/L	09/21/2000				ND		ND	
1,1-Dichloroethane	ug/L	10/16/2000				ND			ND
1,1-Dichloroethane	ug/L	01/03/2001				<1.0			<5.0
1,1-Dichloroethane	ug/L	04/25/2001				<1.0			5.8
1,1-Dichloroethane	ug/L	05/22/2001						<1.0	
1,1-Dichloroethane	ug/L	06/08/2001						<1.0	
1,1-Dichloroethane	ug/L	07/30/2001				<1.0		<1.0	<100
1,1-Dichloroethane	ug/L	08/23/2001						<1.0	
1,1-Dichloroethane	ug/L	09/28/2001						<1.0	
1,1-Dichloroethane	ug/L	10/24/2001				<1.0			7.5
1,1-Dichloroethane	ug/L	01/16/2002							<10
1,1-Dichloroethane	ug/L	04/03/2002							1.7
1,1-Dichloroethane	ug/L	05/30/2002						<10	
1,1-Dichloroethane	ug/L	07/18/2002				<1.0		<10	<10
1,1-Dichloroethane	ug/L	08/19/2002						<1.0	
1,1-Dichloroethane	ug/L	09/27/2002						<1.0	
1,1-Dichloroethane	ug/L	01/20/2003				<1.0			8
1,1-Dichloroethane	ug/L	04/02/2003							<10
1,1-Dichloroethane	ug/L	05/30/2003				<1.0			
1,1-Dichloroethane	ug/L	06/25/2003						<5.0	
1,1-Dichloroethane	ug/L	07/01/2003				<1.0		<1.0	18
1,1-Dichloroethane	ug/L	09/11/2003						<5.0	
1,1-Dichloroethane	ug/L	10/07/2003							<10
1,1-Dichloroethane	ug/L	04/05/2004							<10
1,1-Dichloroethane	ug/L	06/08/2004				<1.0		<10	
1,1-Dichloroethane	ug/L	07/02/2004				<1.0		<5.0	<10
1,1-Dichloroethane	ug/L	08/26/2004				<1.0		<5.0	
1,1-Dichloroethane	ug/L	09/23/2004				<1.0		<5.0	

Parameter	Units	Date	Irrigation Manhole	Leachate FB #1	Leachate FB #2	Leachate Trip Blank	Pond Influent	Treated Leachate	Untreated Leachate
1,1-Dichloroethane	ug/L	10/20/2004				<1.0			<10
1,1-Dichloroethane	ug/L	01/27/2005				<1			<10
1,1-Dichloroethane	ug/L	04/04/2005				<1			<10
1,1-Dichloroethane	ug/L	05/31/2005				<1		<5	
1,1-Dichloroethane	ug/L	06/16/2005		<1		<1		<5	
1,1-Dichloroethane	ug/L	07/22/2005		<1		<1		<5	
1,1-Dichloroethane	ug/L	08/26/2005		<5		<1		<5	
1,1-Dichloroethane	ug/L	09/30/2005		<1		<1		<5	<5
1,1-Dichloroethane	ug/L	10/06/2005				<1			<10
1,1-Dichloroethane	ug/L	02/08/2006		<1		<1			<10
1,1-Dichloroethane	ug/L	07/26/2006		< 1	< 1			< 5	< 5
1,1-Dichloroethane	ug/L	08/30/2006		< 1	< 1			< 5	
1,1-Dichloroethane	ug/L	09/26/2006		< 1	< 1			< 5	
1,1-Dichloroethane	ug/L	11/30/2006		< 1	< 1			< 5	< 5
1,1-Dichloroethane	ug/L	02/19/2007							< 10
1,1-Dichloroethane	ug/L	05/31/2007						< 10	
1,1-Dichloroethane	ug/L	06/26/2007						< 5	< 10
1,1-Dichloroethane	ug/L	07/31/2007						< 5	< 10
1,1-Dichloroethane	ug/L	08/31/2007						< 5	
1,1-Dichloroethane	ug/L	09/28/2007						< 5	
1,1-Dichloroethane	ug/L	11/29/2007							<10
1,1-Dichloroethane	ug/L	03/06/2008							< 10
1,1-Dichloroethane	ug/L	05/15/2008		< 1				< 1	
1,1-Dichloroethane	ug/L	06/30/2008						< 5	< 10
1,1-Dichloroethane	ug/L	07/31/2008		< 1				< 5	< 10
1,1-Dichloroethane	ug/L	08/28/2008		< 1				< 5	
1,1-Dichloroethane	ug/L	09/30/2008		< 1				< 5	
1,1-Dichloroethane	ug/L	11/28/2008							< 10
1,1-Dichloroethane	ug/L	3/25/2009		< 1					< 10
1,1-Dichloroethane	ug/L	5/1/2009		< 1				< 5	
1,1-Dichloroethane	ug/L	6/30/2009		< 1				< 5	< 10
1,1-Dichloroethane	ug/L	7/29/2009		< 1				< 5	< 5
1,1-Dichloroethane	ug/L	9/2/2009		< 1				< 5	
1,1-Dichloroethane	ug/L	12/1/2009							<5
1,1-Dichloroethane	ug/L	9/14/2010		<1		<1		<5	
1,1-Dichloroethane	ug/L	9/2/2010		<1		<1		<5	
1,1-Dichloroethane	ug/L	10/15/2010		<1		<1		<5	<5
1,1-Dichloroethane	ug/L	4/26/2010		<1		<1		<5	
1,1-Dichloroethane	ug/L	5/17/2010		<1		<1		<5	
1,1-Dichloroethane	ug/L	3/18/2010		<1		<1			<5
1,1-Dichloroethane	ug/L	6/29/2010		<1		<1		<5	<5
1,1-Dichloroethane	ug/L	7/27/2010		<1		<1		<5	<5
1,1-Dichloroethane	ug/L	5/11/2011				<1			<5
1,1-Dichloroethane	ug/L	6/30/2011				<1			<5
1,1-Dichloroethane	ug/L	7/28/2011				<1			<5
1,1-Dichloroethane	ug/L	9/1/2011				<1			<5
1,1-Dichloroethane	ug/L	10/19/2011				<1			<5
1,1-Dichloroethylene	ug/L	06/27/1994				BDL			BDL
1,1-Dichloroethylene	ug/L	09/21/1994				BDL	BDL	BDL	BDL
1,1-Dichloroethylene	ug/L	10/19/1994				BDL		BDL	BDL
1,1-Dichloroethylene	ug/L	11/14/1994				BDL		BDL	BDL
1,1-Dichloroethylene	ug/L	07/24/1995				ND		ND	BRL
1,1-Dichloroethylene	ug/L	07/10/1996				ND		ND	ND
1,1-Dichloroethylene	ug/L	07/23/1997				ND		ND	ND
1,1-Dichloroethylene	ug/L	12/17/1998				ND		ND	ND
1,1-Dichloroethylene	ug/L	06/30/1999				ND			ND
1,1-Dichloroethylene	ug/L	07/21/1999				ND		ND	
1,1-Dichloroethylene	ug/L	08/30/1999				ND		ND	
1,1-Dichloroethylene	ug/L	09/27/1999				ND		ND	ND
1,1-Dichloroethylene	ug/L	05/05/2000				ND		ND	ND
1,1-Dichloroethylene	ug/L	06/29/2000				ND		ND	
1,1-Dichloroethylene	ug/L	07/25/2000				ND		ND	ND
1,1-Dichloroethylene	ug/L	08/22/2000				ND		ND	
1,1-Dichloroethylene	ug/L	09/21/2000				ND		ND	
1,1-Dichloroethylene	ug/L	10/16/2000				ND			ND
1,1-Dichloroethylene	ug/L	01/03/2001				<1.0			<5.0
1,1-Dichloroethylene	ug/L	04/25/2001				<1.0			<5.0
1,1-Dichloroethylene	ug/L	05/22/2001						<1.0	
1,1-Dichloroethylene	ug/L	06/08/2001						<1.0	
1,1-Dichloroethylene	ug/L	07/30/2001				<1.0		<1.0	<100
1,1-Dichloroethylene	ug/L	08/23/2001						<1.0	
1,1-Dichloroethylene	ug/L	09/28/2001						<1.0	
1,1-Dichloroethylene	ug/L	10/24/2001				<1.0			21
1,1-Dichloroethylene	ug/L	01/16/2002							<10
1,1-Dichloroethylene	ug/L	04/03/2002							<1.0
1,1-Dichloroethylene	ug/L	05/30/2002						<10	
1,1-Dichloroethylene	ug/L	07/18/2002				<1.0		<10	<10
1,1-Dichloroethylene	ug/L	08/19/2002						<1.0	<5.0
1,1-Dichloroethylene	ug/L	09/27/2002						<1.0	
1,1-Dichloroethylene	ug/L	11/01/2002							<10
1,1-Dichloroethylene	ug/L	01/20/2003				<1.0			<5.0
1,1-Dichloroethylene	ug/L	04/02/2003							<10
1,1-Dichloroethylene	ug/L	05/30/2003				<1.0		<5.0	
1,1-Dichloroethylene	ug/L	06/25/2003						<5.0	

Parameter	Units	Date	Irrigation Manhole	Leachate FB #1	Leachate FB #2	Leachate Trip Blank	Pond Influent	Treated Leachate	Untreated Leachate
1,1-Dichloroethylene	ug/L	07/01/2003				<1.0		<1.0	<10
1,1-Dichloroethylene	ug/L	09/11/2003						<7.0	
1,1-Dichloroethylene	ug/L	10/07/2003							<10
1,1-Dichloroethylene	ug/L	04/05/2004							<10
1,1-Dichloroethylene	ug/L	06/08/2004				<1.0		<10	
1,1-Dichloroethylene	ug/L	07/02/2004				<1.0		<5.0	<10
1,1-Dichloroethylene	ug/L	08/26/2004				<1.0		<5.0	
1,1-Dichloroethylene	ug/L	09/23/2004				<1.0		<5.0	
1,1-Dichloroethylene	ug/L	10/20/2004				<1.0			<10
1,1-Dichloroethylene	ug/L	01/27/2005				<1			<10
1,1-Dichloroethylene	ug/L	04/04/2005				<1			<10
1,1-Dichloroethylene	ug/L	05/31/2005				<1		<5	
1,1-Dichloroethylene	ug/L	06/16/2005		<1		<1		<5	
1,1-Dichloroethylene	ug/L	07/22/2005		<1		<1		<5	
1,1-Dichloroethylene	ug/L	08/26/2005		<5		<1		<5	
1,1-Dichloroethylene	ug/L	09/30/2005		<1		<1		<5	<5
1,1-Dichloroethylene	ug/L	10/06/2005				<1			<10
1,1-Dichloroethylene	ug/L	02/08/2006		<1		<1			<10
1,1-Dichloroethylene	ug/L	07/26/2006		< 1	< 1			< 5	< 5
1,1-Dichloroethylene	ug/L	08/30/2006		< 1	< 1			< 5	
1,1-Dichloroethylene	ug/L	09/26/2006		< 1	< 1			< 5	
1,1-Dichloroethylene	ug/L	11/30/2006		< 1	< 1			< 5	< 5
1,1-Dichloroethylene	ug/L	02/19/2007							< 10
1,1-Dichloroethylene	ug/L	05/31/2007						< 10	
1,1-Dichloroethylene	ug/L	06/26/2007						< 5	< 10
1,1-Dichloroethylene	ug/L	07/31/2007						< 5	< 10
1,1-Dichloroethylene	ug/L	08/31/2007						< 5	
1,1-Dichloroethylene	ug/L	09/28/2007						< 5	
1,1-Dichloroethylene	ug/L	11/29/2007							<10
1,1-Dichloroethylene	ug/L	03/06/2008							< 10
1,1-Dichloroethylene	ug/L	05/15/2008		< 1				< 1	
1,1-Dichloroethylene	ug/L	06/30/2008						< 5	< 10
1,1-Dichloroethylene	ug/L	07/31/2008		< 1				< 5	< 10
1,1-Dichloroethylene	ug/L	08/28/2008		< 1				< 5	
1,1-Dichloroethylene	ug/L	09/30/2008		< 1				< 5	
1,1-Dichloroethylene	ug/L	11/28/2008							< 10
1,1-Dichloroethylene	ug/L	3/25/2009		< 1					< 10
1,1-Dichloroethylene	ug/L	5/1/2009		< 1				< 5	
1,1-Dichloroethylene	ug/L	6/30/2009		< 1				< 5	< 10
1,1-Dichloroethylene	ug/L	7/29/2009		< 1				< 5	< 5
1,1-Dichloroethylene	ug/L	9/2/2009		< 1				< 5	
1,1-Dichloroethylene	ug/L	12/1/2009							<5
1,1-Dichloroethylene	ug/L	9/14/2010		<1		<1		<5	
1,1-Dichloroethylene	ug/L	9/2/2010		<1		<1		<5	
1,1-Dichloroethylene	ug/L	10/15/2010		<1		<1		<5	<5
1,1-Dichloroethylene	ug/L	4/26/2010		<1		<1		<5	
1,1-Dichloroethylene	ug/L	5/17/2010		<1		<1		<5	
1,1-Dichloroethylene	ug/L	3/18/2010		<1		<1			<5
1,1-Dichloroethylene	ug/L	6/29/2010		<1		<1		<5	<5
1,1-Dichloroethylene	ug/L	7/27/2010		<1		<1		<5	<5
1,1-Dichloroethylene	ug/L	5/11/2011				<1			<5
1,1-Dichloroethylene	ug/L	6/30/2011				<1			<5
1,1-Dichloroethylene	ug/L	7/28/2011				<1			<5
1,1-Dichloroethylene	ug/L	9/1/2011				<1			<5
1,1-Dichloroethylene	ug/L	10/19/2011				<1			<5
1,1-Dichloropropene	ug/L	06/27/1994				BDL			BDL
1,1-Dichloropropene	ug/L	09/21/1994				BDL	BDL	BDL	BDL
1,1-Dichloropropene	ug/L	10/19/1994				BDL		BDL	BDL
1,1-Dichloropropene	ug/L	11/14/1994				BDL		BDL	BDL
1,1-Dichloropropene	ug/L	07/24/1995				ND		ND	ND
1,1-Dichloropropene	ug/L	07/10/1996				ND		ND	ND
1,1-Dichloropropene	ug/L	07/23/1997				ND		ND	ND
1,1-Dichloropropene	ug/L	12/17/1998				ND		ND	ND
1,1-Dichloropropene	ug/L	06/30/1999				ND			ND
1,1-Dichloropropene	ug/L	07/21/1999				ND		ND	
1,1-Dichloropropene	ug/L	08/30/1999				ND		ND	
1,1-Dichloropropene	ug/L	09/27/1999				ND		ND	ND
1,1-Dichloropropene	ug/L	05/05/2000				ND		ND	ND
1,1-Dichloropropene	ug/L	06/29/2000				ND		ND	
1,1-Dichloropropene	ug/L	07/25/2000				ND		ND	ND
1,1-Dichloropropene	ug/L	08/22/2000				ND		ND	
1,1-Dichloropropene	ug/L	09/21/2000				ND		ND	
1,1-Dichloropropene	ug/L	10/16/2000				ND			ND
1,1-Dichloropropene	ug/L	01/03/2001				<1.0			<5.0
1,1-Dichloropropene	ug/L	04/25/2001				<1.0			<5.0
1,1-Dichloropropene	ug/L	05/22/2001						<1.0	
1,1-Dichloropropene	ug/L	06/08/2001						<1.0	
1,1-Dichloropropene	ug/L	07/30/2001				<1.0		<1.0	<100
1,1-Dichloropropene	ug/L	08/23/2001						<1.0	
1,1-Dichloropropene	ug/L	09/28/2001						<1.0	
1,1-Dichloropropene	ug/L	10/24/2001				<1.0			<5.0
1,1-Dichloropropene	ug/L	01/16/2002							<10
1,1-Dichloropropene	ug/L	04/03/2002							<1.0
1,1-Dichloropropene	ug/L	05/30/2002						<10	

Parameter	Units	Date	Irrigation Manhole	Leachate FB #1	Leachate FB #2	Leachate Trip Blank	Pond Influent	Treated Leachate	Untreated Leachate
1,1-Dichloropropene	ug/L	07/18/2002				<1.0		<10	<10
1,1-Dichloropropene	ug/L	08/19/2002						<1.0	
1,1-Dichloropropene	ug/L	09/27/2002						<1.0	
1,1-Dichloropropene	ug/L	11/01/2002							<10
1,1-Dichloropropene	ug/L	01/20/2003				<1.0			<5.0
1,1-Dichloropropene	ug/L	04/02/2003							<10
1,1-Dichloropropene	ug/L	05/30/2003				<1.0		<5.0	
1,1-Dichloropropene	ug/L	06/25/2003						<5.0	
1,1-Dichloropropene	ug/L	07/01/2003				<1.0		<1.0	<10
1,1-Dichloropropene	ug/L	09/11/2003						<5.0	
1,1-Dichloropropene	ug/L	10/07/2003							<10
1,1-Dichloropropene	ug/L	04/05/2004							<5.0
1,1-Dichloropropene	ug/L	06/08/2004				<0.50		<5.0	
1,1-Dichloropropene	ug/L	07/02/2004				<0.50		<2.5	<5.0
1,1-Dichloropropene	ug/L	08/26/2004				<0.50		<2.5	
1,1-Dichloropropene	ug/L	09/23/2004				<0.50		<2.5	
1,1-Dichloropropene	ug/L	10/20/2004				<0.50			<5.0
1,1-Dichloropropene	ug/L	01/27/2005				<0.5			<5
1,1-Dichloropropene	ug/L	04/04/2005				<0.5			<5
1,1-Dichloropropene	ug/L	05/31/2005				<1		<5	
1,1-Dichloropropene	ug/L	06/16/2005		<1		<1		<5	
1,1-Dichloropropene	ug/L	07/22/2005		<1		<1		<5	
1,1-Dichloropropene	ug/L	08/26/2005		<5		<1		<5	
1,1-Dichloropropene	ug/L	09/30/2005		<1		<1		<5	<5
1,1-Dichloropropene	ug/L	10/06/2005				<1			<10
1,1-Dichloropropene	ug/L	02/08/2006		<1		<1			<10
1,1-Dichloropropene	ug/L	07/26/2006		< 1	< 1			< 5	< 5
1,1-Dichloropropene	ug/L	08/30/2006		< 1	< 1			< 5	
1,1-Dichloropropene	ug/L	09/26/2006		< 1	< 1			< 5	
1,1-Dichloropropene	ug/L	11/30/2006		< 1	< 1			< 5	< 5
1,1-Dichloropropene	ug/L	02/19/2007							< 10
1,1-Dichloropropene	ug/L	05/31/2007						< 10	
1,1-Dichloropropene	ug/L	06/26/2007						< 5	< 10
1,1-Dichloropropene	ug/L	07/31/2007						< 5	< 10
1,1-Dichloropropene	ug/L	08/31/2007						< 5	
1,1-Dichloropropene	ug/L	09/28/2007						< 5	
1,1-Dichloropropene	ug/L	11/29/2007							<10
1,1-Dichloropropene	ug/L	03/06/2008							< 10
1,1-Dichloropropene	ug/L	05/15/2008		< 1				< 1	
1,1-Dichloropropene	ug/L	06/30/2008						< 5	< 10
1,1-Dichloropropene	ug/L	07/31/2008		< 1				< 5	< 10
1,1-Dichloropropene	ug/L	08/28/2008		< 1				< 5	
1,1-Dichloropropene	ug/L	09/30/2008		< 1				< 5	
1,1-Dichloropropene	ug/L	11/28/2008							< 10
1,1-Dichloropropene	ug/L	3/25/2009		< 1					< 10
1,1-Dichloropropene	ug/L	5/1/2009		< 1				< 5	
1,1-Dichloropropene	ug/L	6/30/2009		< 1				< 5	< 10
1,1-Dichloropropene	ug/L	7/29/2009		< 1				< 5	< 5
1,1-Dichloropropene	ug/L	9/2/2009		< 1				< 5	
1,1-Dichloropropene	ug/L	12/1/2009							<5
1,1-Dichloropropene	ug/L	9/14/2010		<0.5		<0.5		<2.5	
1,1-Dichloropropene	ug/L	9/2/2010		<0.5		<0.5		<2.5	
1,1-Dichloropropene	ug/L	10/15/2010		<0.5		<0.5		<2.5	<2.5
1,1-Dichloropropene	ug/L	4/26/2010		<0.5		<0.5		<2.5	
1,1-Dichloropropene	ug/L	5/17/2010		<0.5		<0.5		<2.5	
1,1-Dichloropropene	ug/L	3/18/2010		<0.5		<0.5			<5
1,1-Dichloropropene	ug/L	6/29/2010		<0.5		<0.5		<2.5	<2.5
1,1-Dichloropropene	ug/L	7/27/2010		<0.5		<0.5		<2.5	<2.5
1,1-Dichloropropene	ug/L	5/11/2011				<0.5			<2.5
1,1-Dichloropropene	ug/L	6/30/2011				<0.5			<2.5
1,1-Dichloropropene	ug/L	7/28/2011				<0.5			<2.5
1,1-Dichloropropene	ug/L	9/1/2011				<0.5			<2.5
1,1-Dichloropropene	ug/L	10/19/2011				<0.5			<2.5
1,2,3-Trichlorobenzene	ug/L	06/27/1994				BDL			BDL
1,2,3-Trichlorobenzene	ug/L	09/21/1994				BDL	BDL	BDL	BDL
1,2,3-Trichlorobenzene	ug/L	10/19/1994				BDL		BDL	BDL
1,2,3-Trichlorobenzene	ug/L	11/14/1994				BDL		BDL	BDL
1,2,3-Trichlorobenzene	ug/L	07/24/1995				ND		ND	ND
1,2,3-Trichlorobenzene	ug/L	07/10/1996				ND		ND	ND
1,2,3-Trichlorobenzene	ug/L	07/23/1997				ND		ND	ND
1,2,3-Trichlorobenzene	ug/L	12/17/1998				ND		ND	ND
1,2,3-Trichlorobenzene	ug/L	06/30/1999				ND			ND
1,2,3-Trichlorobenzene	ug/L	07/21/1999				ND		ND	
1,2,3-Trichlorobenzene	ug/L	08/30/1999				ND		ND	
1,2,3-Trichlorobenzene	ug/L	09/27/1999				ND		ND	ND
1,2,3-Trichlorobenzene	ug/L	05/05/2000				ND		ND	ND
1,2,3-Trichlorobenzene	ug/L	06/29/2000				ND		ND	
1,2,3-Trichlorobenzene	ug/L	07/25/2000				ND		ND	ND
1,2,3-Trichlorobenzene	ug/L	08/22/2000				ND		ND	
1,2,3-Trichlorobenzene	ug/L	09/21/2000				ND		ND	
1,2,3-Trichlorobenzene	ug/L	10/16/2000				ND			ND
1,2,3-Trichlorobenzene	ug/L	01/03/2001				<2.0			<10.0
1,2,3-Trichlorobenzene	ug/L	04/25/2001				<2.0			<10.0
1,2,3-Trichlorobenzene	ug/L	05/22/2001						<2.0	

Parameter	Units	Date	Irrigation Manhole	Leachate FB #1	Leachate FB #2	Leachate Trip Blank	Pond Influent	Treated Leachate	Untreated Leachate
1,2,3-Trichlorobenzene	ug/L	06/08/2001						<2.0	
1,2,3-Trichlorobenzene	ug/L	07/30/2001				<2.0		<2.0	<200
1,2,3-Trichlorobenzene	ug/L	08/23/2001						<2.0	
1,2,3-Trichlorobenzene	ug/L	09/28/2001						<2.0	
1,2,3-Trichlorobenzene	ug/L	10/24/2001				<2.0			<10.0
1,2,3-Trichlorobenzene	ug/L	01/16/2002							<20
1,2,3-Trichlorobenzene	ug/L	04/03/2002							<2.0
1,2,3-Trichlorobenzene	ug/L	05/30/2002						<20	
1,2,3-Trichlorobenzene	ug/L	07/18/2002				<2.0		<20	<20
1,2,3-Trichlorobenzene	ug/L	08/19/2002						<2.0	
1,2,3-Trichlorobenzene	ug/L	09/27/2002						<2.0	
1,2,3-Trichlorobenzene	ug/L	11/01/2002							<20
1,2,3-Trichlorobenzene	ug/L	01/20/2003				<2.0			<10
1,2,3-Trichlorobenzene	ug/L	04/02/2003							<20
1,2,3-Trichlorobenzene	ug/L	05/30/2003				<2.0		<10	
1,2,3-Trichlorobenzene	ug/L	06/25/2003						<10	
1,2,3-Trichlorobenzene	ug/L	07/01/2003				<2.0		<2.0	<20
1,2,3-Trichlorobenzene	ug/L	09/11/2003						<10	
1,2,3-Trichlorobenzene	ug/L	10/07/2003							<20
1,2,3-Trichlorobenzene	ug/L	04/05/2004							<10
1,2,3-Trichlorobenzene	ug/L	06/08/2004				<1.0		<10	
1,2,3-Trichlorobenzene	ug/L	07/02/2004				<1.0		<5.0	<10
1,2,3-Trichlorobenzene	ug/L	08/26/2004				<1.0		<5.0	
1,2,3-Trichlorobenzene	ug/L	09/23/2004				<1.0		<5.0	
1,2,3-Trichlorobenzene	ug/L	10/20/2004				<1.0			<10
1,2,3-Trichlorobenzene	ug/L	01/27/2005				<1			<10
1,2,3-Trichlorobenzene	ug/L	04/04/2005				<1			<10
1,2,3-Trichlorobenzene	ug/L	05/31/2005				<2		<10	
1,2,3-Trichlorobenzene	ug/L	06/16/2005		<2		<2		<10	
1,2,3-Trichlorobenzene	ug/L	07/22/2005		<2		<2		<10	
1,2,3-Trichlorobenzene	ug/L	08/26/2005		<10		<2		<10	
1,2,3-Trichlorobenzene	ug/L	09/30/2005		<2		<2		<10	<10
1,2,3-Trichlorobenzene	ug/L	10/06/2005				<2			<20
1,2,3-Trichlorobenzene	ug/L	02/08/2006		<2		<2			<20
1,2,3-Trichlorobenzene	ug/L	07/26/2006		< 2	< 2			< 10	< 10
1,2,3-Trichlorobenzene	ug/L	08/30/2006		< 2	< 2			< 10	
1,2,3-Trichlorobenzene	ug/L	09/26/2006		< 2	< 2			< 10	
1,2,3-Trichlorobenzene	ug/L	11/30/2006		< 2	< 2			< 10	< 10
1,2,3-Trichlorobenzene	ug/L	02/19/2007							< 20
1,2,3-Trichlorobenzene	ug/L	05/31/2007						< 20	
1,2,3-Trichlorobenzene	ug/L	06/26/2007						< 10	< 20
1,2,3-Trichlorobenzene	ug/L	07/31/2007						< 10	< 20
1,2,3-Trichlorobenzene	ug/L	08/31/2007						< 10	
1,2,3-Trichlorobenzene	ug/L	09/28/2007						< 10	
1,2,3-Trichlorobenzene	ug/L	11/29/2007							<20
1,2,3-Trichlorobenzene	ug/L	03/06/2008							< 20
1,2,3-Trichlorobenzene	ug/L	05/15/2008		< 2				< 2	
1,2,3-Trichlorobenzene	ug/L	06/30/2008						< 10	< 20
1,2,3-Trichlorobenzene	ug/L	07/31/2008		< 2				< 10	< 20
1,2,3-Trichlorobenzene	ug/L	08/28/2008		< 2				< 10	
1,2,3-Trichlorobenzene	ug/L	09/30/2008		< 2				< 10	
1,2,3-Trichlorobenzene	ug/L	11/28/2008							< 20
1,2,3-Trichlorobenzene	ug/L	3/25/2009		< 2					< 20
1,2,3-Trichlorobenzene	ug/L	5/1/2009		< 2				< 10	
1,2,3-Trichlorobenzene	ug/L	6/30/2009		< 2				< 10	< 20
1,2,3-Trichlorobenzene	ug/L	7/29/2009		< 2				< 10	< 10
1,2,3-Trichlorobenzene	ug/L	9/2/2009		< 2				< 10	
1,2,3-Trichlorobenzene	ug/L	12/1/2009							<10
1,2,3-Trichlorobenzene	ug/L	9/14/2010		<1		<1		<5	
1,2,3-Trichlorobenzene	ug/L	9/2/2010		<1		<1		<5	
1,2,3-Trichlorobenzene	ug/L	10/15/2010		<1		<1		<5	<5
1,2,3-Trichlorobenzene	ug/L	4/26/2010		<1		<1		<5	
1,2,3-Trichlorobenzene	ug/L	5/17/2010		<1		<1		<5	
1,2,3-Trichlorobenzene	ug/L	3/18/2010		<1		<1			<10
1,2,3-Trichlorobenzene	ug/L	6/29/2010		<1		<1		<5	<5
1,2,3-Trichlorobenzene	ug/L	7/27/2010		<1		<1		<5	<5
1,2,3-Trichlorobenzene	ug/L	5/11/2011				<1			<5
1,2,3-Trichlorobenzene	ug/L	6/30/2011				<1			<5
1,2,3-Trichlorobenzene	ug/L	7/28/2011				<1			<5
1,2,3-Trichlorobenzene	ug/L	9/1/2011				<1			<5
1,2,3-Trichlorobenzene	ug/L	10/19/2011				<1			<5
1,2,3-Trichloropropane	ug/L	06/27/1994				BDL			BDL
1,2,3-Trichloropropane	ug/L	09/21/1994				BDL	BDL	BDL	BDL
1,2,3-Trichloropropane	ug/L	10/19/1994				BDL		BDL	BDL
1,2,3-Trichloropropane	ug/L	11/14/1994				BDL		BDL	BDL
1,2,3-Trichloropropane	ug/L	07/24/1995				ND		ND	ND
1,2,3-Trichloropropane	ug/L	07/10/1996				ND		ND	ND
1,2,3-Trichloropropane	ug/L	07/23/1997				ND		ND	ND
1,2,3-Trichloropropane	ug/L	12/17/1998				ND		ND	ND
1,2,3-Trichloropropane	ug/L	06/30/1999				ND			ND
1,2,3-Trichloropropane	ug/L	07/21/1999				ND		ND	
1,2,3-Trichloropropane	ug/L	08/30/1999				ND		ND	
1,2,3-Trichloropropane	ug/L	09/27/1999				ND		ND	ND
1,2,3-Trichloropropane	ug/L	05/05/2000				ND		ND	ND

Parameter	Units	Date	Irrigation Manhole	Leachate FB #1	Leachate FB #2	Leachate Trip Blank	Pond Influent	Treated Leachate	Untreated Leachate
1,2,3-Trichloropropane	ug/L	06/29/2000				ND		ND	
1,2,3-Trichloropropane	ug/L	07/25/2000				ND		ND	ND
1,2,3-Trichloropropane	ug/L	08/22/2000				ND		ND	
1,2,3-Trichloropropane	ug/L	09/21/2000				ND		ND	
1,2,3-Trichloropropane	ug/L	10/16/2000				ND			ND
1,2,3-Trichloropropane	ug/L	01/03/2001				<1.0			<5.0
1,2,3-Trichloropropane	ug/L	04/25/2001				<1.0			<5.0
1,2,3-Trichloropropane	ug/L	05/22/2001						<1.0	
1,2,3-Trichloropropane	ug/L	06/08/2001						<1.0	
1,2,3-Trichloropropane	ug/L	07/30/2001				<1.0		<1.0	<100
1,2,3-Trichloropropane	ug/L	08/23/2001						<1.0	
1,2,3-Trichloropropane	ug/L	09/28/2001						<1.0	
1,2,3-Trichloropropane	ug/L	10/24/2001				<1.0			<5.0
1,2,3-Trichloropropane	ug/L	01/16/2002							<10
1,2,3-Trichloropropane	ug/L	04/03/2002							<1.0
1,2,3-Trichloropropane	ug/L	05/30/2002						<10	
1,2,3-Trichloropropane	ug/L	07/18/2002				<1.0		<10	<10
1,2,3-Trichloropropane	ug/L	08/19/2002						<1.0	
1,2,3-Trichloropropane	ug/L	09/27/2002						<1.0	
1,2,3-Trichloropropane	ug/L	11/01/2002							<10
1,2,3-Trichloropropane	ug/L	01/20/2003				<1.0			<5.0
1,2,3-Trichloropropane	ug/L	04/02/2003							<10
1,2,3-Trichloropropane	ug/L	05/30/2003				<1.0		<5.0	
1,2,3-Trichloropropane	ug/L	06/25/2003						<5.0	
1,2,3-Trichloropropane	ug/L	07/01/2003				<1.0		<1.0	<10
1,2,3-Trichloropropane	ug/L	09/11/2003						<7.0	
1,2,3-Trichloropropane	ug/L	10/07/2003							<10
1,2,3-Trichloropropane	ug/L	04/05/2004							<10
1,2,3-Trichloropropane	ug/L	06/08/2004				<1.0		<10	
1,2,3-Trichloropropane	ug/L	07/02/2004				<1.0		<5.0	<10
1,2,3-Trichloropropane	ug/L	08/26/2004				<1.0		<5.0	
1,2,3-Trichloropropane	ug/L	09/23/2004				<1.0		<5.0	
1,2,3-Trichloropropane	ug/L	10/20/2004				<1.0			<10
1,2,3-Trichloropropane	ug/L	01/27/2005				<1			<10
1,2,3-Trichloropropane	ug/L	04/04/2005				<1			<10
1,2,3-Trichloropropane	ug/L	05/31/2005				<1		<5	
1,2,3-Trichloropropane	ug/L	06/16/2005		<1		<1		<5	
1,2,3-Trichloropropane	ug/L	07/22/2005		<1		<1		<5	
1,2,3-Trichloropropane	ug/L	08/26/2005		<5		<1		<5	
1,2,3-Trichloropropane	ug/L	09/30/2005		<1		<1		<5	<5
1,2,3-Trichloropropane	ug/L	10/06/2005				<1			<10
1,2,3-Trichloropropane	ug/L	02/08/2006		<1		<1			<10
1,2,3-Trichloropropane	ug/L	07/26/2006		< 1	< 1			< 5	< 5
1,2,3-Trichloropropane	ug/L	08/30/2006		< 1	< 1			< 5	
1,2,3-Trichloropropane	ug/L	09/26/2006		< 1	< 1			< 5	
1,2,3-Trichloropropane	ug/L	11/30/2006		< 1	< 1			< 5	< 5
1,2,3-Trichloropropane	ug/L	02/19/2007							< 20
1,2,3-Trichloropropane	ug/L	05/31/2007						< 20	
1,2,3-Trichloropropane	ug/L	06/26/2007						< 10	< 20
1,2,3-Trichloropropane	ug/L	07/31/2007						< 10	< 20
1,2,3-Trichloropropane	ug/L	08/31/2007						< 10	
1,2,3-Trichloropropane	ug/L	09/28/2007						< 10	
1,2,3-Trichloropropane	ug/L	11/29/2007							<20
1,2,3-Trichloropropane	ug/L	03/06/2008							< 20
1,2,3-Trichloropropane	ug/L	05/15/2008		< 2				< 2	
1,2,3-Trichloropropane	ug/L	06/30/2008						< 10	< 20
1,2,3-Trichloropropane	ug/L	07/31/2008		< 2				< 10	< 20
1,2,3-Trichloropropane	ug/L	08/28/2008		< 2				< 10	
1,2,3-Trichloropropane	ug/L	09/30/2008		< 2				< 10	
1,2,3-Trichloropropane	ug/L	11/28/2008							< 20
1,2,3-Trichloropropane	ug/L	3/25/2009		< 2					< 20
1,2,3-Trichloropropane	ug/L	5/1/2009		< 2				< 10	
1,2,3-Trichloropropane	ug/L	6/30/2009		< 2				< 10	< 20
1,2,3-Trichloropropane	ug/L	7/29/2009		< 2				< 10	< 10
1,2,3-Trichloropropane	ug/L	9/2/2009		< 2				< 10	
1,2,3-Trichloropropane	ug/L	12/1/2009							<10
1,2,3-Trichloropropane	ug/L	9/14/2010		<1		<1		<5	
1,2,3-Trichloropropane	ug/L	9/2/2010		<1		<1		<5	
1,2,3-Trichloropropane	ug/L	10/15/2010		<1		<1		<5	<5
1,2,3-Trichloropropane	ug/L	4/26/2010		<1		<1		<5	
1,2,3-Trichloropropane	ug/L	5/17/2010		<1		<1		<5	
1,2,3-Trichloropropane	ug/L	3/18/2010		<1		<1			<10
1,2,3-Trichloropropane	ug/L	6/29/2010		<1		<1		<5	<5
1,2,3-Trichloropropane	ug/L	7/27/2010		<1		<1		<5	<5
1,2,3-Trichloropropane	ug/L	5/11/2011				<1			<5
1,2,3-Trichloropropane	ug/L	6/30/2011				<1			<5
1,2,3-Trichloropropane	ug/L	7/28/2011				<1			<5
1,2,3-Trichloropropane	ug/L	9/1/2011				<1			<5
1,2,3-Trichloropropane	ug/L	10/19/2011				<1			<5
1,2,4-Trichlorobenzene	ug/L	06/27/1994				BDL			BDL
1,2,4-Trichlorobenzene	ug/L	09/21/1994				BDL	BDL	BDL	BDL
1,2,4-Trichlorobenzene	ug/L	10/19/1994				BDL		BDL	BDL
1,2,4-Trichlorobenzene	ug/L	11/14/1994				BDL		BDL	BDL
1,2,4-Trichlorobenzene	ug/L	07/24/1995				ND		ND	ND

Parameter	Units	Date	Irrigation Manhole	Leachate FB #1	Leachate FB #2	Leachate Trip Blank	Pond Influent	Treated Leachate	Untreated Leachate
1,2,4-Trichlorobenzene	ug/L	07/10/1996				ND		ND	ND
1,2,4-Trichlorobenzene	ug/L	07/23/1997				ND		ND	ND
1,2,4-Trichlorobenzene	ug/L	12/17/1998				ND		ND	ND
1,2,4-Trichlorobenzene	ug/L	06/30/1999				ND			ND
1,2,4-Trichlorobenzene	ug/L	07/21/1999				ND		ND	
1,2,4-Trichlorobenzene	ug/L	08/30/1999				ND		ND	
1,2,4-Trichlorobenzene	ug/L	09/27/1999				ND		ND	ND
1,2,4-Trichlorobenzene	ug/L	05/05/2000				ND		ND	ND
1,2,4-Trichlorobenzene	ug/L	06/29/2000				ND		ND	
1,2,4-Trichlorobenzene	ug/L	07/25/2000				ND		ND	ND
1,2,4-Trichlorobenzene	ug/L	08/22/2000				ND		ND	
1,2,4-Trichlorobenzene	ug/L	09/21/2000				ND		ND	
1,2,4-Trichlorobenzene	ug/L	10/16/2000				ND			ND
1,2,4-Trichlorobenzene	ug/L	01/03/2001				<1.0			<5.0
1,2,4-Trichlorobenzene	ug/L	04/25/2001				<1.0			<5.0
1,2,4-Trichlorobenzene	ug/L	05/22/2001						<1.0	
1,2,4-Trichlorobenzene	ug/L	06/08/2001						<1.0	
1,2,4-Trichlorobenzene	ug/L	07/30/2001				<1.0		<1.0	<100
1,2,4-Trichlorobenzene	ug/L	08/23/2001						<1.0	
1,2,4-Trichlorobenzene	ug/L	09/28/2001						<1.0	
1,2,4-Trichlorobenzene	ug/L	10/24/2001				<1.0			<5.0
1,2,4-Trichlorobenzene	ug/L	01/16/2002							<10
1,2,4-Trichlorobenzene	ug/L	04/03/2002							<1.0
1,2,4-Trichlorobenzene	ug/L	05/30/2002						<10	
1,2,4-Trichlorobenzene	ug/L	07/18/2002				<1.0		<10	<10
1,2,4-Trichlorobenzene	ug/L	08/19/2002						<1.0	
1,2,4-Trichlorobenzene	ug/L	09/27/2002						<1.0	
1,2,4-Trichlorobenzene	ug/L	11/01/2002							<10
1,2,4-Trichlorobenzene	ug/L	01/20/2003				<1.0			<5.0
1,2,4-Trichlorobenzene	ug/L	04/02/2003							<10
1,2,4-Trichlorobenzene	ug/L	05/30/2003				<1.0		<5.0	
1,2,4-Trichlorobenzene	ug/L	06/25/2003						<5.0	
1,2,4-Trichlorobenzene	ug/L	07/01/2003				<1.0		<2.0	<20
1,2,4-Trichlorobenzene	ug/L	09/11/2003						<10	
1,2,4-Trichlorobenzene	ug/L	10/07/2003							<10
1,2,4-Trichlorobenzene	ug/L	04/05/2004							<10
1,2,4-Trichlorobenzene	ug/L	06/08/2004				<1.0		<10	
1,2,4-Trichlorobenzene	ug/L	07/02/2004				<1.0		<5.0	<10
1,2,4-Trichlorobenzene	ug/L	08/26/2004				<1.0		<5.0	
1,2,4-Trichlorobenzene	ug/L	09/23/2004				<1.0		<5.0	
1,2,4-Trichlorobenzene	ug/L	10/20/2004				<1.0			<10
1,2,4-Trichlorobenzene	ug/L	01/27/2005				<1			<10
1,2,4-Trichlorobenzene	ug/L	04/04/2005				<1			<10
1,2,4-Trichlorobenzene	ug/L	05/31/2005				<2		<10	
1,2,4-Trichlorobenzene	ug/L	06/16/2005		<2		<2		<10	
1,2,4-Trichlorobenzene	ug/L	07/22/2005		<2		<2		<10	
1,2,4-Trichlorobenzene	ug/L	08/26/2005		<10		<2		<10	
1,2,4-Trichlorobenzene	ug/L	09/30/2005		<2		<2		<10	<10
1,2,4-Trichlorobenzene	ug/L	10/06/2005				<2			<20
1,2,4-Trichlorobenzene	ug/L	02/08/2006		<2		<2			<20
1,2,4-Trichlorobenzene	ug/L	07/26/2006		< 2	< 2			< 10	< 10
1,2,4-Trichlorobenzene	ug/L	08/30/2006		< 2	< 2			< 10	
1,2,4-Trichlorobenzene	ug/L	09/26/2006		< 2	< 2			< 10	
1,2,4-Trichlorobenzene	ug/L	11/30/2006		< 2	< 2			< 10	< 10
1,2,4-Trichlorobenzene	ug/L	02/19/2007							< 20
1,2,4-Trichlorobenzene	ug/L	05/31/2007						< 20	
1,2,4-Trichlorobenzene	ug/L	06/26/2007						< 10	< 20
1,2,4-Trichlorobenzene	ug/L	07/31/2007						< 10	< 20
1,2,4-Trichlorobenzene	ug/L	08/31/2007						< 10	
1,2,4-Trichlorobenzene	ug/L	09/28/2007						< 10	
1,2,4-Trichlorobenzene	ug/L	11/29/2007							<20
1,2,4-Trichlorobenzene	ug/L	03/06/2008							< 20
1,2,4-Trichlorobenzene	ug/L	05/15/2008		< 2				< 2	
1,2,4-Trichlorobenzene	ug/L	06/30/2008						< 10	< 20
1,2,4-Trichlorobenzene	ug/L	07/31/2008		< 2				< 10	< 20
1,2,4-Trichlorobenzene	ug/L	08/28/2008		< 2				< 10	
1,2,4-Trichlorobenzene	ug/L	09/30/2008		< 2				< 10	
1,2,4-Trichlorobenzene	ug/L	11/28/2008							< 20
1,2,4-Trichlorobenzene	ug/L	3/25/2009		< 2					< 20
1,2,4-Trichlorobenzene	ug/L	5/1/2009		< 2				< 10	
1,2,4-Trichlorobenzene	ug/L	6/30/2009		< 2				< 10	< 20
1,2,4-Trichlorobenzene	ug/L	7/29/2009		< 2				< 10	< 10
1,2,4-Trichlorobenzene	ug/L	9/2/2009		< 2				< 10	
1,2,4-Trichlorobenzene	ug/L	12/1/2009							<10
1,2,4-Trichlorobenzene	ug/L	9/14/2010		<1		<1		<5	
1,2,4-Trichlorobenzene	ug/L	9/2/2010		<1		<1		<5	
1,2,4-Trichlorobenzene	ug/L	10/15/2010		<1		<1		<5	<5
1,2,4-Trichlorobenzene	ug/L	4/26/2010		<1		<1		<5	
1,2,4-Trichlorobenzene	ug/L	5/17/2010		<1		<1		<5	
1,2,4-Trichlorobenzene	ug/L	3/18/2010		<1		<1			<10
1,2,4-Trichlorobenzene	ug/L	6/29/2010		<1		<1		<5	<5
1,2,4-Trichlorobenzene	ug/L	7/27/2010		<1		<1		<5	<5
1,2,4-Trichlorobenzene	ug/L	5/11/2011				<1			<5
1,2,4-Trichlorobenzene	ug/L	6/30/2011				<1			<5

Parameter	Units	Date	Irrigation Manhole	Leachate FB #1	Leachate FB #2	Leachate Trip Blank	Pond Influent	Treated Leachate	Untreated Leachate
1,2,4-Trichlorobenzene	ug/L	7/28/2011				<1			<5
1,2,4-Trichlorobenzene	ug/L	9/1/2011				<1			<5
1,2,4-Trichlorobenzene	ug/L	10/19/2011				<1			<5
1,2,4-Trimethylbenzene	ug/L	06/27/1994				BDL			BDL
1,2,4-Trimethylbenzene	ug/L	09/21/1994				BDL	BDL	BDL	BDL
1,2,4-Trimethylbenzene	ug/L	10/19/1994				BDL		BDL	BDL
1,2,4-Trimethylbenzene	ug/L	11/14/1994				BDL		BDL	BDL
1,2,4-Trimethylbenzene	ug/L	07/24/1995				ND		ND	ND
1,2,4-Trimethylbenzene	ug/L	07/10/1996				ND		ND	ND
1,2,4-Trimethylbenzene	ug/L	07/23/1997				ND		ND	ND
1,2,4-Trimethylbenzene	ug/L	12/17/1998				ND		48	840
1,2,4-Trimethylbenzene	ug/L	06/30/1999				ND			ND
1,2,4-Trimethylbenzene	ug/L	07/21/1999				ND		ND	
1,2,4-Trimethylbenzene	ug/L	08/30/1999				ND		ND	
1,2,4-Trimethylbenzene	ug/L	09/27/1999				ND		ND	ND
1,2,4-Trimethylbenzene	ug/L	05/05/2000				ND		ND	ND
1,2,4-Trimethylbenzene	ug/L	06/29/2000				ND		5	
1,2,4-Trimethylbenzene	ug/L	07/25/2000				ND		ND	12
1,2,4-Trimethylbenzene	ug/L	08/22/2000				ND		ND	
1,2,4-Trimethylbenzene	ug/L	09/21/2000				ND		ND	
1,2,4-Trimethylbenzene	ug/L	10/16/2000				ND			ND
1,2,4-Trimethylbenzene	ug/L	01/03/2001				<1.0			11
1,2,4-Trimethylbenzene	ug/L	04/25/2001				<1.0			14
1,2,4-Trimethylbenzene	ug/L	05/22/2001						<1.0	
1,2,4-Trimethylbenzene	ug/L	06/08/2001						<1.0	
1,2,4-Trimethylbenzene	ug/L	07/30/2001				<1.0		2.4	<100
1,2,4-Trimethylbenzene	ug/L	08/23/2001						<1.0	
1,2,4-Trimethylbenzene	ug/L	09/28/2001						<1.0	
1,2,4-Trimethylbenzene	ug/L	10/24/2001				<1.0			6
1,2,4-Trimethylbenzene	ug/L	01/16/2002							<10
1,2,4-Trimethylbenzene	ug/L	04/03/2002							4.2
1,2,4-Trimethylbenzene	ug/L	05/30/2002						<10	
1,2,4-Trimethylbenzene	ug/L	07/18/2002				<1.0		<10	<10
1,2,4-Trimethylbenzene	ug/L	08/19/2002						<1.0	
1,2,4-Trimethylbenzene	ug/L	09/27/2002						2.2	
1,2,4-Trimethylbenzene	ug/L	11/01/2002							<10
1,2,4-Trimethylbenzene	ug/L	01/20/2003				<1.0			12
1,2,4-Trimethylbenzene	ug/L	04/02/2003							<10
1,2,4-Trimethylbenzene	ug/L	05/30/2003				<1.0		<5.0	
1,2,4-Trimethylbenzene	ug/L	06/25/2003						<5.0	
1,2,4-Trimethylbenzene	ug/L	07/01/2003				<1.0		<1.0	18
1,2,4-Trimethylbenzene	ug/L	09/11/2003						<6.0	
1,2,4-Trimethylbenzene	ug/L	10/07/2003							<10
1,2,4-Trimethylbenzene	ug/L	04/05/2004							<10
1,2,4-Trimethylbenzene	ug/L	06/08/2004				<1.0		<10	
1,2,4-Trimethylbenzene	ug/L	07/02/2004				<1.0		<5.0	<10
1,2,4-Trimethylbenzene	ug/L	08/26/2004				<1.0		<5.0	
1,2,4-Trimethylbenzene	ug/L	09/23/2004				<1.0		<5.0	
1,2,4-Trimethylbenzene	ug/L	10/20/2004				<1.0			<10
1,2,4-Trimethylbenzene	ug/L	01/27/2005				<1			<10
1,2,4-Trimethylbenzene	ug/L	04/04/2005				<1			<10
1,2,4-Trimethylbenzene	ug/L	05/31/2005				<1		<5	
1,2,4-Trimethylbenzene	ug/L	06/16/2005		<1		<1		<5	
1,2,4-Trimethylbenzene	ug/L	07/22/2005		<1		<1		<5	
1,2,4-Trimethylbenzene	ug/L	08/26/2005		<5		<1		<5	
1,2,4-Trimethylbenzene	ug/L	09/30/2005		<1		<1		<5	<5
1,2,4-Trimethylbenzene	ug/L	10/06/2005				<1			<10
1,2,4-Trimethylbenzene	ug/L	02/08/2006		<1		<1			<10
1,2,4-Trimethylbenzene	ug/L	07/26/2006		< 1	< 1			< 5	10
1,2,4-Trimethylbenzene	ug/L	08/30/2006		< 1	< 1			< 5	
1,2,4-Trimethylbenzene	ug/L	09/26/2006		< 1	< 1			< 5	
1,2,4-Trimethylbenzene	ug/L	11/30/2006		< 1	< 1			< 5	< 5
1,2,4-Trimethylbenzene	ug/L	02/19/2007							12
1,2,4-Trimethylbenzene	ug/L	05/31/2007						< 10	
1,2,4-Trimethylbenzene	ug/L	06/26/2007						< 5	11
1,2,4-Trimethylbenzene	ug/L	07/31/2007						< 5	< 10
1,2,4-Trimethylbenzene	ug/L	08/31/2007						< 5	
1,2,4-Trimethylbenzene	ug/L	09/28/2007						< 5	
1,2,4-Trimethylbenzene	ug/L	11/29/2007							12
1,2,4-Trimethylbenzene	ug/L	03/06/2008							13
1,2,4-Trimethylbenzene	ug/L	05/15/2008		< 1				20	
1,2,4-Trimethylbenzene	ug/L	06/30/2008						< 5	12
1,2,4-Trimethylbenzene	ug/L	07/31/2008		< 1				< 5	11
1,2,4-Trimethylbenzene	ug/L	08/28/2008		< 1				< 5	
1,2,4-Trimethylbenzene	ug/L	09/30/2008		< 1				< 5	
1,2,4-Trimethylbenzene	ug/L	11/28/2008							12
1,2,4-Trimethylbenzene	ug/L	3/25/2009		< 1					< 10
1,2,4-Trimethylbenzene	ug/L	5/1/2009		< 1				7.5	
1,2,4-Trimethylbenzene	ug/L	6/30/2009		< 1				< 5	14
1,2,4-Trimethylbenzene	ug/L	7/29/2009		< 1				< 5	12
1,2,4-Trimethylbenzene	ug/L	9/2/2009		< 1				< 5	
1,2,4-Trimethylbenzene	ug/L	12/1/2009							9.5
1,2,4-Trimethylbenzene	ug/L	9/14/2010		<1		<1		<5	
1,2,4-Trimethylbenzene	ug/L	9/2/2010		<1		<1		<5	

Parameter	Units	Date	Irrigation Manhole	Leachate FB #1	Leachate FB #2	Leachate Trip Blank	Pond Influent	Treated Leachate	Untreated Leachate
1,2,4-Trimethylbenzene	ug/L	10/15/2010		<1		<1		<5	<5
1,2,4-Trimethylbenzene	ug/L	4/26/2010		<1		<1		<5	
1,2,4-Trimethylbenzene	ug/L	5/17/2010		<1		<1		<5	
1,2,4-Trimethylbenzene	ug/L	3/18/2010		<1		<1			11
1,2,4-Trimethylbenzene	ug/L	6/29/2010		<1		<1		<5	11
1,2,4-Trimethylbenzene	ug/L	7/27/2010		<1		<1		<5	8
1,2,4-Trimethylbenzene	ug/L	5/11/2011				<1			7
1,2,4-Trimethylbenzene	ug/L	6/30/2011				<1			6.7
1,2,4-Trimethylbenzene	ug/L	7/28/2011				<1			<5
1,2,4-Trimethylbenzene	ug/L	9/1/2011				<1			<5
1,2,4-Trimethylbenzene	ug/L	10/19/2011				<1			<5
1,2-Dibromo-3-chloropropane	ug/L	06/27/1994				BDL			BDL
1,2-Dibromo-3-chloropropane	ug/L	09/21/1994				BDL	BDL	BDL	BDL
1,2-Dibromo-3-chloropropane	ug/L	10/19/1994				BDL		BDL	BDL
1,2-Dibromo-3-chloropropane	ug/L	11/14/1994				BDL		BDL	BDL
1,2-Dibromo-3-chloropropane	ug/L	07/24/1995				ND		ND	ND
1,2-Dibromo-3-chloropropane	ug/L	07/10/1996				ND		ND	ND
1,2-Dibromo-3-chloropropane	ug/L	07/23/1997				ND		ND	ND
1,2-Dibromo-3-chloropropane	ug/L	12/17/1998				ND		ND	ND
1,2-Dibromo-3-chloropropane	ug/L	06/30/1999				ND			ND
1,2-Dibromo-3-chloropropane	ug/L	07/21/1999				ND		ND	
1,2-Dibromo-3-chloropropane	ug/L	08/30/1999				ND		ND	
1,2-Dibromo-3-chloropropane	ug/L	09/27/1999				ND		ND	ND
1,2-Dibromo-3-chloropropane	ug/L	05/05/2000				ND		ND	ND
1,2-Dibromo-3-chloropropane	ug/L	06/29/2000				ND		ND	
1,2-Dibromo-3-chloropropane	ug/L	07/25/2000				ND		ND	ND
1,2-Dibromo-3-chloropropane	ug/L	08/22/2000				ND		ND	
1,2-Dibromo-3-chloropropane	ug/L	09/21/2000				ND		ND	
1,2-Dibromo-3-chloropropane	ug/L	10/16/2000				ND			ND
1,2-Dibromo-3-chloropropane	ug/L	01/03/2001				<1.0			<5.0
1,2-Dibromo-3-chloropropane	ug/L	04/25/2001				<1.0			<5.0
1,2-Dibromo-3-chloropropane	ug/L	05/22/2001						<1.0	
1,2-Dibromo-3-chloropropane	ug/L	06/08/2001						<1.0	
1,2-Dibromo-3-chloropropane	ug/L	07/30/2001				<1.0		<1.0	<100
1,2-Dibromo-3-chloropropane	ug/L	08/23/2001						<1.0	
1,2-Dibromo-3-chloropropane	ug/L	09/28/2001						<1.0	
1,2-Dibromo-3-chloropropane	ug/L	10/24/2001				<1.0			<10.0
1,2-Dibromo-3-chloropropane	ug/L	01/16/2002							<20
1,2-Dibromo-3-chloropropane	ug/L	04/03/2002							<2.0
1,2-Dibromo-3-chloropropane	ug/L	05/30/2002						<20	
1,2-Dibromo-3-chloropropane	ug/L	07/18/2002				<2.0		<20	<20
1,2-Dibromo-3-chloropropane	ug/L	08/19/2002						<2.0	
1,2-Dibromo-3-chloropropane	ug/L	09/27/2002						<2.0	
1,2-Dibromo-3-chloropropane	ug/L	11/01/2002							<20
1,2-Dibromo-3-chloropropane	ug/L	01/20/2003				<2.0			<10
1,2-Dibromo-3-chloropropane	ug/L	04/02/2003							<20
1,2-Dibromo-3-chloropropane	ug/L	05/30/2003				<2.0		<10	
1,2-Dibromo-3-chloropropane	ug/L	06/25/2003						<10	
1,2-Dibromo-3-chloropropane	ug/L	07/01/2003				<2.0		<2.0	<20
1,2-Dibromo-3-chloropropane	ug/L	09/11/2003						<10	
1,2-Dibromo-3-chloropropane	ug/L	10/07/2003							<20
1,2-Dibromo-3-chloropropane	ug/L	04/05/2004							<10
1,2-Dibromo-3-chloropropane	ug/L	06/08/2004				<1.0		<10	
1,2-Dibromo-3-chloropropane	ug/L	07/02/2004				<1.0		<5.0	<10
1,2-Dibromo-3-chloropropane	ug/L	08/26/2004				<1.0		<5.0	
1,2-Dibromo-3-chloropropane	ug/L	09/23/2004				<1.0		<5.0	
1,2-Dibromo-3-chloropropane	ug/L	10/20/2004				<1.0			<10
1,2-Dibromo-3-chloropropane	ug/L	01/27/2005				<1			<10
1,2-Dibromo-3-chloropropane	ug/L	04/04/2005				<1			<10
1,2-Dibromo-3-chloropropane	ug/L	05/31/2005				<2		<10	
1,2-Dibromo-3-chloropropane	ug/L	06/16/2005		<2		<2		<10	
1,2-Dibromo-3-chloropropane	ug/L	07/22/2005		<2		<2		<10	
1,2-Dibromo-3-chloropropane	ug/L	08/26/2005		<10		<2		<10	
1,2-Dibromo-3-chloropropane	ug/L	09/30/2005		<2		<2		<10	<10
1,2-Dibromo-3-chloropropane	ug/L	10/06/2005				<2			<20
1,2-Dibromo-3-chloropropane	ug/L	02/08/2006		<2		<2			<20
1,2-Dibromo-3-chloropropane	ug/L	07/26/2006		< 2	< 2			< 10	< 10
1,2-Dibromo-3-chloropropane	ug/L	08/30/2006		< 2	< 2			< 10	
1,2-Dibromo-3-chloropropane	ug/L	09/26/2006		< 2	< 2			< 10	
1,2-Dibromo-3-chloropropane	ug/L	11/30/2006		< 2	< 2			< 10	< 10
1,2-Dibromo-3-chloropropane	ug/L	02/19/2007							< 20
1,2-Dibromo-3-chloropropane	ug/L	05/31/2007						< 20	
1,2-Dibromo-3-chloropropane	ug/L	06/26/2007						< 10	< 20
1,2-Dibromo-3-chloropropane	ug/L	07/31/2007						< 10	< 20
1,2-Dibromo-3-chloropropane	ug/L	08/31/2007						< 10	
1,2-Dibromo-3-chloropropane	ug/L	09/28/2007						< 10	
1,2-Dibromo-3-chloropropane	ug/L	11/29/2007							<20
1,2-Dibromo-3-chloropropane	ug/L	03/06/2008							< 20
1,2-Dibromo-3-chloropropane	ug/L	05/15/2008		< 2				< 2	
1,2-Dibromo-3-chloropropane	ug/L	06/30/2008						< 10	< 20
1,2-Dibromo-3-chloropropane	ug/L	07/31/2008		< 2				< 10	< 20
1,2-Dibromo-3-chloropropane	ug/L	08/28/2008		< 2				< 10	
1,2-Dibromo-3-chloropropane	ug/L	09/30/2008		< 2				< 10	
1,2-Dibromo-3-chloropropane	ug/L	11/28/2008							< 20

Parameter	Units	Date	Irrigation Manhole	Leachate FB #1	Leachate FB #2	Leachate Trip Blank	Pond Influent	Treated Leachate	Untreated Leachate
1,2-Dibromo-3-chloropropane	ug/L	3/25/2009		< 2					< 20
1,2-Dibromo-3-chloropropane	ug/L	5/1/2009		< 2				< 10	
1,2-Dibromo-3-chloropropane	ug/L	6/30/2009		< 2				< 10	< 20
1,2-Dibromo-3-chloropropane	ug/L	7/29/2009		< 2				< 10	< 10
1,2-Dibromo-3-chloropropane	ug/L	9/2/2009		< 2				< 10	
1,2-Dibromo-3-chloropropane	ug/L	12/1/2009							<10
1,2-Dibromo-3-chloropropane	ug/L	9/14/2010		<1		<1		<5	
1,2-Dibromo-3-chloropropane	ug/L	9/2/2010		<1		<1		<5	
1,2-Dibromo-3-chloropropane	ug/L	10/15/2010		<1		<1		<5	<5
1,2-Dibromo-3-chloropropane	ug/L	4/26/2010		<1		<1		<5	
1,2-Dibromo-3-chloropropane	ug/L	5/17/2010		<1		<1		<5	
1,2-Dibromo-3-chloropropane	ug/L	3/18/2010		<1		<1			<10
1,2-Dibromo-3-chloropropane	ug/L	6/29/2010		<1		<1		<5	<5
1,2-Dibromo-3-chloropropane	ug/L	7/27/2010		<1		<1		<5	<5
1,2-Dibromo-3-chloropropane	ug/L	5/11/2011				<1			<5
1,2-Dibromo-3-chloropropane	ug/L	6/30/2011				<1			<5
1,2-Dibromo-3-chloropropane	ug/L	7/28/2011				<1			<5
1,2-Dibromo-3-chloropropane	ug/L	9/1/2011				<1			<5
1,2-Dibromo-3-chloropropane	ug/L	10/19/2011				<1			<5
1,2-Dibromoethane	ug/L	06/27/1994				BDL			BDL
1,2-Dibromoethane	ug/L	09/21/1994				BDL	BDL	BDL	BDL
1,2-Dibromoethane	ug/L	10/19/1994				BDL		BDL	BDL
1,2-Dibromoethane	ug/L	11/14/1994				BDL		BDL	BDL
1,2-Dibromoethane	ug/L	07/24/1995				ND		ND	ND
1,2-Dibromoethane	ug/L	07/10/1996				ND		ND	ND
1,2-Dibromoethane	ug/L	07/23/1997				ND		ND	ND
1,2-Dibromoethane	ug/L	12/17/1998				ND		ND	ND
1,2-Dibromoethane	ug/L	06/30/1999				ND			ND
1,2-Dibromoethane	ug/L	07/21/1999				ND		ND	
1,2-Dibromoethane	ug/L	08/30/1999				ND		ND	
1,2-Dibromoethane	ug/L	09/27/1999				ND		ND	ND
1,2-Dibromoethane	ug/L	05/05/2000				ND		ND	ND
1,2-Dibromoethane	ug/L	06/29/2000				ND		ND	
1,2-Dibromoethane	ug/L	07/25/2000				ND		ND	ND
1,2-Dibromoethane	ug/L	08/22/2000				ND		ND	
1,2-Dibromoethane	ug/L	09/21/2000				ND		ND	
1,2-Dibromoethane	ug/L	10/16/2000				ND			ND
1,2-Dibromoethane	ug/L	01/03/2001				<1.0			<5.0
1,2-Dibromoethane	ug/L	04/25/2001				<1.0			<5.0
1,2-Dibromoethane	ug/L	05/22/2001						<1.0	
1,2-Dibromoethane	ug/L	06/08/2001						<1.0	
1,2-Dibromoethane	ug/L	07/30/2001				<1.0		<1.0	<100
1,2-Dibromoethane	ug/L	08/23/2001						<1.0	
1,2-Dibromoethane	ug/L	09/28/2001						<1.0	
1,2-Dibromoethane	ug/L	10/24/2001				<1.0			<5.0
1,2-Dibromoethane	ug/L	01/16/2002							<10
1,2-Dibromoethane	ug/L	04/03/2002							<1.0
1,2-Dibromoethane	ug/L	05/30/2002						<10	
1,2-Dibromoethane	ug/L	07/18/2002				<1.0		<10	<10
1,2-Dibromoethane	ug/L	08/19/2002						<1.0	
1,2-Dibromoethane	ug/L	09/27/2002						<1.0	
1,2-Dibromoethane	ug/L	11/01/2002							<10
1,2-Dibromoethane	ug/L	01/20/2003				<1.0			<5.0
1,2-Dibromoethane	ug/L	04/02/2003							<10
1,2-Dibromoethane	ug/L	05/30/2003				<1.0		<5.0	
1,2-Dibromoethane	ug/L	06/25/2003						<5.0	
1,2-Dibromoethane	ug/L	07/01/2003				<1.0		<1.0	<10
1,2-Dibromoethane	ug/L	09/11/2003						<5.0	
1,2-Dibromoethane	ug/L	10/07/2003							<10
1,2-Dibromoethane	ug/L	04/05/2004							<10
1,2-Dibromoethane	ug/L	06/08/2004				<1.0		<10	
1,2-Dibromoethane	ug/L	07/02/2004				<1.0		<5.0	<10
1,2-Dibromoethane	ug/L	08/26/2004				<1.0		<5.0	
1,2-Dibromoethane	ug/L	09/23/2004				<1.0		<5.0	
1,2-Dibromoethane	ug/L	10/20/2004				<1.0			<10
1,2-Dibromoethane	ug/L	01/27/2005				<1			<10
1,2-Dibromoethane	ug/L	04/04/2005				<1			<10
1,2-Dibromoethane	ug/L	05/31/2005				<1		<5	
1,2-Dibromoethane	ug/L	06/16/2005		<1		<1		<5	
1,2-Dibromoethane	ug/L	07/22/2005		<1		<1		<5	
1,2-Dibromoethane	ug/L	08/26/2005		<5		<1		<5	
1,2-Dibromoethane	ug/L	09/30/2005		<1		<1		<5	<5
1,2-Dibromoethane	ug/L	10/06/2005				<1			<10
1,2-Dibromoethane	ug/L	02/08/2006		<1		<1			<10
1,2-Dibromoethane	ug/L	07/26/2006		< 1	< 1			< 5	< 5
1,2-Dibromoethane	ug/L	08/30/2006		< 1	< 1			< 5	
1,2-Dibromoethane	ug/L	09/26/2006		< 1	< 1			< 5	
1,2-Dibromoethane	ug/L	11/30/2006		< 1	< 1			< 5	< 5
1,2-Dibromoethane	ug/L	02/19/2007							< 10
1,2-Dibromoethane	ug/L	05/31/2007						< 10	
1,2-Dibromoethane	ug/L	06/26/2007						< 5	< 10
1,2-Dibromoethane	ug/L	07/31/2007						< 5	< 10
1,2-Dibromoethane	ug/L	08/31/2007						< 5	
1,2-Dibromoethane	ug/L	09/28/2007						< 5	

Parameter	Units	Date	Irrigation Manhole	Leachate FB #1	Leachate FB #2	Leachate Trip Blank	Pond Influent	Treated Leachate	Untreated Leachate
1,2-Dibromoethane	ug/L	11/29/2007							<10
1,2-Dibromoethane	ug/L	03/06/2008							< 10
1,2-Dibromoethane	ug/L	05/15/2008		< 1				< 1	
1,2-Dibromoethane	ug/L	06/30/2008						< 5	< 10
1,2-Dibromoethane	ug/L	07/31/2008		< 1				< 5	< 10
1,2-Dibromoethane	ug/L	08/28/2008		< 1				< 5	
1,2-Dibromoethane	ug/L	09/30/2008		< 1				< 5	
1,2-Dibromoethane	ug/L	11/28/2008							< 10
1,2-Dibromoethane	ug/L	3/25/2009		< 1					< 10
1,2-Dibromoethane	ug/L	5/1/2009		< 1				< 5	
1,2-Dibromoethane	ug/L	6/30/2009		< 1				< 5	< 10
1,2-Dibromoethane	ug/L	7/29/2009		< 1				< 5	< 5
1,2-Dibromoethane	ug/L	9/2/2009		< 1				< 5	
1,2-Dibromoethane	ug/L	12/1/2009							<5
1,2-Dibromoethane	ug/L	9/14/2010		<1		<1		<5	
1,2-Dibromoethane	ug/L	9/2/2010		<1		<1		<5	
1,2-Dibromoethane	ug/L	10/15/2010		<1		<1		<5	<5
1,2-Dibromoethane	ug/L	4/26/2010		<1		<1		<5	
1,2-Dibromoethane	ug/L	5/17/2010		<1		<1		<5	
1,2-Dibromoethane	ug/L	3/18/2010		<1		<1			<5
1,2-Dibromoethane	ug/L	6/29/2010		<1		<1		<5	<5
1,2-Dibromoethane	ug/L	7/27/2010		<1		<1		<5	<5
1,2-Dibromoethane	ug/L	5/11/2011				<1			<5
1,2-Dibromoethane	ug/L	6/30/2011				<1			<5
1,2-Dibromoethane	ug/L	7/28/2011				<1			<5
1,2-Dibromoethane	ug/L	9/1/2011				<1			<5
1,2-Dibromoethane	ug/L	10/19/2011				<1			<5
1,2-Dichlorobenzene	ug/L	06/16/2005		<1		<1		<5	
1,2-Dichlorobenzene	ug/L	07/22/2005		<1		<1		<5	
1,2-Dichlorobenzene	ug/L	08/26/2005		<5		<1		<5	
1,2-Dichlorobenzene	ug/L	09/30/2005		<1		<1		<5	<5
1,2-Dichlorobenzene	ug/L	10/10/2005							<10
1,2-Dichlorobenzene	ug/L	02/08/2006		<1		<1			<10
1,2-Dichlorobenzene	ug/L	07/26/2006		< 1	< 1			< 5	< 5
1,2-Dichlorobenzene	ug/L	08/30/2006		< 1	< 1			< 5	
1,2-Dichlorobenzene	ug/L	09/26/2006		< 1	< 1			< 5	
1,2-Dichlorobenzene	ug/L	11/30/2006		< 1	< 1			< 5	< 5
1,2-Dichlorobenzene	ug/L	02/19/2007							< 10
1,2-Dichlorobenzene	ug/L	05/31/2007						< 10	
1,2-Dichlorobenzene	ug/L	06/26/2007						< 5	< 10
1,2-Dichlorobenzene	ug/L	07/31/2007						< 5	< 10
1,2-Dichlorobenzene	ug/L	08/31/2007						< 5	
1,2-Dichlorobenzene	ug/L	09/28/2007						< 5	
1,2-Dichlorobenzene	ug/L	11/29/2007							<10
1,2-Dichlorobenzene	ug/L	03/06/2008							< 10
1,2-Dichlorobenzene	ug/L	05/15/2008		< 1				< 1	
1,2-Dichlorobenzene	ug/L	06/30/2008						< 5	< 10
1,2-Dichlorobenzene	ug/L	07/31/2008		< 1				< 5	< 10
1,2-Dichlorobenzene	ug/L	08/28/2008		< 1				< 5	
1,2-Dichlorobenzene	ug/L	09/30/2008		< 1				< 5	
1,2-Dichlorobenzene	ug/L	11/28/2008							< 10
1,2-Dichlorobenzene	ug/L	3/25/2009		< 1					< 10
1,2-Dichlorobenzene	ug/L	5/1/2009		< 1				< 5	
1,2-Dichlorobenzene	ug/L	6/30/2009		< 1				< 5	< 10
1,2-Dichlorobenzene	ug/L	7/29/2009		< 1				< 5	< 5
1,2-Dichlorobenzene	ug/L	9/2/2009		< 1				< 5	
1,2-Dichlorobenzene	ug/L	12/1/2009							<5
1,2-Dichlorobenzene	ug/L	9/14/2010		<1		<1		<5	
1,2-Dichlorobenzene	ug/L	9/2/2010		<1		<1		<5	
1,2-Dichlorobenzene	ug/L	10/15/2010		<1		<1		<5	<5
1,2-Dichlorobenzene	ug/L	4/26/2010		<1		<1		<5	
1,2-Dichlorobenzene	ug/L	5/17/2010		<1		<1		<5	
1,2-Dichlorobenzene	ug/L	3/18/2010		<1		<1			<5
1,2-Dichlorobenzene	ug/L	6/29/2010		<1		<1		<5	<5
1,2-Dichlorobenzene	ug/L	7/27/2010		<1		<1		<5	<5
1,2-Dichlorobenzene	ug/L	5/11/2011				<1			<5
1,2-Dichlorobenzene	ug/L	6/30/2011				<1			<5
1,2-Dichlorobenzene	ug/L	7/28/2011				<1			<5
1,2-Dichlorobenzene	ug/L	9/1/2011				<1			<5
1,2-Dichlorobenzene	ug/L	10/19/2011				<1			<5
1,2-Dichloroethane	ug/L	06/27/1994				BDL			BDL
1,2-Dichloroethane	ug/L	09/21/1994				BDL	BDL	BDL	BDL
1,2-Dichloroethane	ug/L	10/19/1994				BDL		BDL	BDL
1,2-Dichloroethane	ug/L	11/14/1994				BDL		BDL	BDL
1,2-Dichloroethane	ug/L	07/24/1995				ND		ND	ND
1,2-Dichloroethane	ug/L	07/10/1996				ND		ND	ND
1,2-Dichloroethane	ug/L	07/23/1997				ND		ND	ND
1,2-Dichloroethane	ug/L	12/17/1998				ND		ND	ND
1,2-Dichloroethane	ug/L	06/30/1999				ND			ND
1,2-Dichloroethane	ug/L	07/21/1999				ND		ND	
1,2-Dichloroethane	ug/L	08/30/1999				ND		ND	
1,2-Dichloroethane	ug/L	09/27/1999				ND		ND	ND
1,2-Dichloroethane	ug/L	05/05/2000				ND		ND	ND
1,2-Dichloroethane	ug/L	06/29/2000				ND		ND	

Parameter	Units	Date	Irrigation Manhole	Leachate FB #1	Leachate FB #2	Leachate Trip Blank	Pond Influent	Treated Leachate	Untreated Leachate
1,2-Dichloroethane	ug/L	07/25/2000				ND		ND	ND
1,2-Dichloroethane	ug/L	08/22/2000				ND		ND	
1,2-Dichloroethane	ug/L	09/21/2000				ND		ND	
1,2-Dichloroethane	ug/L	10/16/2000				ND			ND
1,2-Dichloroethane	ug/L	01/03/2001				<1.0			<5.0
1,2-Dichloroethane	ug/L	04/25/2001				<1.0			<5.0
1,2-Dichloroethane	ug/L	05/22/2001						<1.0	
1,2-Dichloroethane	ug/L	06/08/2001						<1.0	
1,2-Dichloroethane	ug/L	07/30/2001				<1.0		<1.0	<100
1,2-Dichloroethane	ug/L	08/23/2001						<1.0	
1,2-Dichloroethane	ug/L	09/28/2001						<1.0	
1,2-Dichloroethane	ug/L	10/24/2001				<1.0			<5.0
1,2-Dichloroethane	ug/L	01/16/2002							<10
1,2-Dichloroethane	ug/L	04/03/2002							<1.0
1,2-Dichloroethane	ug/L	05/30/2002						<10	
1,2-Dichloroethane	ug/L	07/18/2002				<1.0		<10	<10
1,2-Dichloroethane	ug/L	08/19/2002						<1.0	
1,2-Dichloroethane	ug/L	09/27/2002						<1.0	
1,2-Dichloroethane	ug/L	11/01/2002							<10
1,2-Dichloroethane	ug/L	01/20/2003				<1.0			<5.0
1,2-Dichloroethane	ug/L	04/02/2003							<10
1,2-Dichloroethane	ug/L	05/30/2003				<1.0		<5.0	
1,2-Dichloroethane	ug/L	06/25/2003						<5.0	
1,2-Dichloroethane	ug/L	07/01/2003				<1.0		<1.0	<10
1,2-Dichloroethane	ug/L	09/11/2003						<5.0	
1,2-Dichloroethane	ug/L	10/07/2003							<10
1,2-Dichloroethane	ug/L	04/05/2004							<5.0
1,2-Dichloroethane	ug/L	06/08/2004				<0.50		<5.0	
1,2-Dichloroethane	ug/L	07/02/2004				<0.50		<2.5	<5.0
1,2-Dichloroethane	ug/L	08/26/2004				<0.50		<2.5	
1,2-Dichloroethane	ug/L	09/23/2004				<0.50		<2.5	
1,2-Dichloroethane	ug/L	10/20/2004				<0.50			<5.0
1,2-Dichloroethane	ug/L	01/27/2005				<0.5			<5
1,2-Dichloroethane	ug/L	04/04/2005				<0.5			<5
1,2-Dichloroethane	ug/L	05/31/2005				<1		<5	
1,2-Dichloroethane	ug/L	06/16/2005		<1		<1		<5	
1,2-Dichloroethane	ug/L	07/22/2005		<1		<1		<5	
1,2-Dichloroethane	ug/L	08/26/2005		<5		<1		<5	
1,2-Dichloroethane	ug/L	09/30/2005		<1		<1		<5	<5
1,2-Dichloroethane	ug/L	10/06/2005				<1			<10
1,2-Dichloroethane	ug/L	02/08/2006		<1		<1			<10
1,2-Dichloroethane	ug/L	07/26/2006		< 1	< 1			< 5	< 5
1,2-Dichloroethane	ug/L	08/30/2006		< 1	< 1			< 5	
1,2-Dichloroethane	ug/L	09/26/2006		< 1	< 1			< 5	
1,2-Dichloroethane	ug/L	11/30/2006		< 1	< 1			< 5	< 5
1,2-Dichloroethane	ug/L	02/19/2007							< 20
1,2-Dichloroethane	ug/L	05/31/2007						< 20	
1,2-Dichloroethane	ug/L	06/26/2007						< 10	< 20
1,2-Dichloroethane	ug/L	07/31/2007						< 10	< 20
1,2-Dichloroethane	ug/L	08/31/2007						< 10	
1,2-Dichloroethane	ug/L	09/28/2007						< 10	
1,2-Dichloroethane	ug/L	11/29/2007							<20
1,2-Dichloroethane	ug/L	03/06/2008							< 20
1,2-Dichloroethane	ug/L	05/15/2008		< 2				< 2	
1,2-Dichloroethane	ug/L	06/30/2008						< 10	< 20
1,2-Dichloroethane	ug/L	07/31/2008		< 2				< 10	< 20
1,2-Dichloroethane	ug/L	08/28/2008		< 2				< 10	
1,2-Dichloroethane	ug/L	09/30/2008		< 2				< 10	
1,2-Dichloroethane	ug/L	11/28/2008							< 20
1,2-Dichloroethane	ug/L	3/25/2009		< 2					< 20
1,2-Dichloroethane	ug/L	5/1/2009		< 2				< 10	
1,2-Dichloroethane	ug/L	6/30/2009		< 2				< 10	< 20
1,2-Dichloroethane	ug/L	7/29/2009		< 2				< 10	< 10
1,2-Dichloroethane	ug/L	9/2/2009		< 2				< 10	
1,2-Dichloroethane	ug/L	12/1/2009							<10
1,2-Dichloroethane	ug/L	9/14/2010		<0.5		<0.5		<2.5	
1,2-Dichloroethane	ug/L	9/2/2010		<0.5		<0.5		<2.5	
1,2-Dichloroethane	ug/L	10/15/2010		<0.5		<0.5		<2.5	<2.5
1,2-Dichloroethane	ug/L	4/26/2010		<0.5		<0.5		<2.5	
1,2-Dichloroethane	ug/L	5/17/2010		<0.5		<0.5		<2.5	
1,2-Dichloroethane	ug/L	3/18/2010		<0.5		<0.5			<10
1,2-Dichloroethane	ug/L	6/29/2010		<0.5		<0.5		<2.5	<2.5
1,2-Dichloroethane	ug/L	7/27/2010		<0.5		<0.5		<2.5	<2.5
1,2-Dichloroethane	ug/L	5/11/2011				<0.5			<2.5
1,2-Dichloroethane	ug/L	6/30/2011				<0.5			<2.5
1,2-Dichloroethane	ug/L	7/28/2011				<0.5			<2.5
1,2-Dichloroethane	ug/L	9/1/2011				<0.5			<2.5
1,2-Dichloroethane	ug/L	10/19/2011				<0.5			<2.5
1,2-Dichloropropane	ug/L	06/27/1994				BDL			BDL
1,2-Dichloropropane	ug/L	09/21/1994				BDL	BDL	BDL	BDL
1,2-Dichloropropane	ug/L	10/19/1994				BDL		BDL	BDL
1,2-Dichloropropane	ug/L	11/14/1994				BDL		BDL	BDL
1,2-Dichloropropane	ug/L	07/24/1995				ND		ND	ND
1,2-Dichloropropane	ug/L	07/10/1996				ND		ND	ND

Parameter	Units	Date	Irrigation Manhole	Leachate FB #1	Leachate FB #2	Leachate Trip Blank	Pond Influent	Treated Leachate	Untreated Leachate
1,2-Dichloropropane	ug/L	07/23/1997				ND		ND	ND
1,2-Dichloropropane	ug/L	12/17/1998				ND		ND	ND
1,2-Dichloropropane	ug/L	06/30/1999				ND			ND
1,2-Dichloropropane	ug/L	07/21/1999				ND		ND	
1,2-Dichloropropane	ug/L	08/30/1999				ND		ND	
1,2-Dichloropropane	ug/L	09/27/1999				ND		ND	ND
1,2-Dichloropropane	ug/L	05/05/2000				ND		ND	ND
1,2-Dichloropropane	ug/L	06/29/2000				ND		ND	
1,2-Dichloropropane	ug/L	07/25/2000				ND		ND	ND
1,2-Dichloropropane	ug/L	08/22/2000				ND		ND	
1,2-Dichloropropane	ug/L	09/21/2000				ND		ND	
1,2-Dichloropropane	ug/L	10/16/2000				ND			ND
1,2-Dichloropropane	ug/L	01/03/2001				<1.0			<5.0
1,2-Dichloropropane	ug/L	04/25/2001				<1.0			<5.0
1,2-Dichloropropane	ug/L	05/22/2001						<1.0	
1,2-Dichloropropane	ug/L	06/08/2001						<1.0	
1,2-Dichloropropane	ug/L	07/30/2001				<1.0		<1.0	<100
1,2-Dichloropropane	ug/L	08/23/2001						<1.0	
1,2-Dichloropropane	ug/L	09/28/2001						<1.0	
1,2-Dichloropropane	ug/L	10/24/2001				<1.0			<5.0
1,2-Dichloropropane	ug/L	01/16/2002							<10
1,2-Dichloropropane	ug/L	04/03/2002							<1.0
1,2-Dichloropropane	ug/L	05/30/2002						<10	
1,2-Dichloropropane	ug/L	07/18/2002				<1.0		<10	<10
1,2-Dichloropropane	ug/L	08/19/2002						<1.0	
1,2-Dichloropropane	ug/L	09/27/2002						<1.0	
1,2-Dichloropropane	ug/L	11/01/2002				<1.0			<10
1,2-Dichloropropane	ug/L	01/20/2003							<5.0
1,2-Dichloropropane	ug/L	04/02/2003							<10
1,2-Dichloropropane	ug/L	05/30/2003				<1.0		<5.0	
1,2-Dichloropropane	ug/L	06/25/2003						<5.0	
1,2-Dichloropropane	ug/L	07/01/2003				<1.0		<1.0	<10
1,2-Dichloropropane	ug/L	09/11/2003							<6.0
1,2-Dichloropropane	ug/L	10/07/2003							<10
1,2-Dichloropropane	ug/L	04/05/2004							<10
1,2-Dichloropropane	ug/L	06/08/2004				<1.0		<10	
1,2-Dichloropropane	ug/L	07/02/2004				<1.0		<5.0	<10
1,2-Dichloropropane	ug/L	08/26/2004				<1.0		<5.0	
1,2-Dichloropropane	ug/L	09/23/2004				<1.0		<5.0	
1,2-Dichloropropane	ug/L	10/20/2004				<1.0			<10
1,2-Dichloropropane	ug/L	01/27/2005				<1			<10
1,2-Dichloropropane	ug/L	04/04/2005				<1			<10
1,2-Dichloropropane	ug/L	05/31/2005				<1		<5	
1,2-Dichloropropane	ug/L	06/16/2005		<1		<1		<5	
1,2-Dichloropropane	ug/L	07/22/2005		<1		<1		<5	
1,2-Dichloropropane	ug/L	08/26/2005		<5		<1		<5	
1,2-Dichloropropane	ug/L	09/30/2005		<1		<1		<5	<5
1,2-Dichloropropane	ug/L	10/06/2005				<1			<10
1,2-Dichloropropane	ug/L	02/08/2006		<1		<1			<10
1,2-Dichloropropane	ug/L	07/26/2006		< 1	< 1			< 5	< 5
1,2-Dichloropropane	ug/L	08/30/2006		< 1	< 1			< 5	
1,2-Dichloropropane	ug/L	09/26/2006		< 1	< 1			< 5	
1,2-Dichloropropane	ug/L	11/30/2006		< 1	< 1			< 5	< 5
1,2-Dichloropropane	ug/L	02/19/2007							< 10
1,2-Dichloropropane	ug/L	05/31/2007						< 10	
1,2-Dichloropropane	ug/L	06/26/2007						< 5	< 10
1,2-Dichloropropane	ug/L	07/31/2007						< 5	< 10
1,2-Dichloropropane	ug/L	08/31/2007						< 5	
1,2-Dichloropropane	ug/L	09/28/2007						< 5	
1,2-Dichloropropane	ug/L	11/29/2007							<10
1,2-Dichloropropane	ug/L	03/06/2008							< 10
1,2-Dichloropropane	ug/L	05/15/2008		< 1				< 1	
1,2-Dichloropropane	ug/L	06/30/2008						< 5	< 10
1,2-Dichloropropane	ug/L	07/31/2008		< 1				< 5	< 10
1,2-Dichloropropane	ug/L	08/28/2008		< 1				< 5	
1,2-Dichloropropane	ug/L	09/30/2008		< 1				< 5	
1,2-Dichloropropane	ug/L	11/28/2008							< 10
1,2-Dichloropropane	ug/L	3/25/2009		< 1					< 10
1,2-Dichloropropane	ug/L	5/1/2009		< 1				< 5	
1,2-Dichloropropane	ug/L	6/30/2009		< 1				< 5	< 10
1,2-Dichloropropane	ug/L	7/29/2009		< 1				< 5	< 5
1,2-Dichloropropane	ug/L	9/2/2009		< 1				< 5	
1,2-Dichloropropane	ug/L	12/1/2009							<5
1,2-Dichloropropane	ug/L	9/14/2010		<1		<1		<5	
1,2-Dichloropropane	ug/L	9/2/2010		<1		<1		<5	
1,2-Dichloropropane	ug/L	10/15/2010		<1		<1		<5	<5
1,2-Dichloropropane	ug/L	4/26/2010		<1		<1		<5	
1,2-Dichloropropane	ug/L	5/17/2010		<1		<1		<5	
1,2-Dichloropropane	ug/L	3/18/2010		<1		<1			<5
1,2-Dichloropropane	ug/L	6/29/2010		<1		<1		<5	<5
1,2-Dichloropropane	ug/L	7/27/2010		<1		<1		<5	<5
1,2-Dichloropropane	ug/L	5/11/2011				<1			<5
1,2-Dichloropropane	ug/L	6/30/2011				<1			<5
1,2-Dichloropropane	ug/L	7/28/2011				<1			<5

Parameter	Units	Date	Irrigation Manhole	Leachate FB #1	Leachate FB #2	Leachate Trip Blank	Pond Influent	Treated Leachate	Untreated Leachate
1,2-Dichloropropane	ug/L	9/1/2011				<1			<5
1,2-Dichloropropane	ug/L	10/19/2011				<1			<5
1,3,5-Trimethylbenzene	ug/L	06/27/1994				BDL			BDL
1,3,5-Trimethylbenzene	ug/L	09/21/1994				BDL	BDL	BDL	BDL
1,3,5-Trimethylbenzene	ug/L	10/19/1994				BDL		BDL	BDL
1,3,5-Trimethylbenzene	ug/L	11/14/1994				BDL		BDL	BDL
1,3,5-Trimethylbenzene	ug/L	07/24/1995				ND		ND	ND
1,3,5-Trimethylbenzene	ug/L	07/10/1996				ND		ND	ND
1,3,5-Trimethylbenzene	ug/L	07/23/1997				ND		ND	ND
1,3,5-Trimethylbenzene	ug/L	12/17/1998				ND		28	ND
1,3,5-Trimethylbenzene	ug/L	06/30/1999				ND			ND
1,3,5-Trimethylbenzene	ug/L	07/21/1999				ND		ND	
1,3,5-Trimethylbenzene	ug/L	08/30/1999				ND		ND	
1,3,5-Trimethylbenzene	ug/L	09/27/1999				ND		ND	ND
1,3,5-Trimethylbenzene	ug/L	05/05/2000				ND		ND	ND
1,3,5-Trimethylbenzene	ug/L	06/29/2000				ND		3.7	
1,3,5-Trimethylbenzene	ug/L	07/25/2000				ND		ND	6
1,3,5-Trimethylbenzene	ug/L	08/22/2000				ND		ND	
1,3,5-Trimethylbenzene	ug/L	09/21/2000				ND		ND	
1,3,5-Trimethylbenzene	ug/L	10/16/2000				ND			ND
1,3,5-Trimethylbenzene	ug/L	01/03/2001				<1.0			7.4
1,3,5-Trimethylbenzene	ug/L	04/25/2001				<1.0			<5.0
1,3,5-Trimethylbenzene	ug/L	05/22/2001						<1.0	
1,3,5-Trimethylbenzene	ug/L	06/08/2001						<1.0	
1,3,5-Trimethylbenzene	ug/L	07/30/2001				<1.0		1.1	<100
1,3,5-Trimethylbenzene	ug/L	08/23/2001						<1.0	
1,3,5-Trimethylbenzene	ug/L	09/28/2001						<1.0	
1,3,5-Trimethylbenzene	ug/L	10/24/2001				<1.0			<5.0
1,3,5-Trimethylbenzene	ug/L	01/16/2002							<10
1,3,5-Trimethylbenzene	ug/L	04/03/2002							2.2
1,3,5-Trimethylbenzene	ug/L	05/30/2002						<10	
1,3,5-Trimethylbenzene	ug/L	07/18/2002				<1.0		<10	<10
1,3,5-Trimethylbenzene	ug/L	08/19/2002						<1.0	
1,3,5-Trimethylbenzene	ug/L	09/27/2002						1.6	
1,3,5-Trimethylbenzene	ug/L	11/01/2002							<10
1,3,5-Trimethylbenzene	ug/L	01/20/2003				<1.0			60
1,3,5-Trimethylbenzene	ug/L	04/02/2003							<10
1,3,5-Trimethylbenzene	ug/L	05/30/2003				<1.0		<5.0	
1,3,5-Trimethylbenzene	ug/L	06/25/2003						<5.0	
1,3,5-Trimethylbenzene	ug/L	07/01/2003				<1.0		<1.0	<10
1,3,5-Trimethylbenzene	ug/L	09/11/2003						<5.0	
1,3,5-Trimethylbenzene	ug/L	10/07/2003							<10
1,3,5-Trimethylbenzene	ug/L	04/05/2004							<10
1,3,5-Trimethylbenzene	ug/L	06/08/2004				<1.0		<10	
1,3,5-Trimethylbenzene	ug/L	07/02/2004				<1.0		<5.0	<10
1,3,5-Trimethylbenzene	ug/L	08/26/2004				<1.0		<5.0	
1,3,5-Trimethylbenzene	ug/L	09/23/2004				<1.0		<5.0	
1,3,5-Trimethylbenzene	ug/L	10/20/2004				<1.0			<10
1,3,5-Trimethylbenzene	ug/L	01/27/2005				<1			<10
1,3,5-Trimethylbenzene	ug/L	04/04/2005				<1			<10
1,3,5-Trimethylbenzene	ug/L	05/31/2005				<1		<5	
1,3,5-Trimethylbenzene	ug/L	06/16/2005		<1		<1		<5	
1,3,5-Trimethylbenzene	ug/L	07/22/2005		<1		<1		<5	
1,3,5-Trimethylbenzene	ug/L	08/26/2005		<5		<1		<5	
1,3,5-Trimethylbenzene	ug/L	09/30/2005		<1		<1		<5	<5
1,3,5-Trimethylbenzene	ug/L	10/06/2005				<1			<10
1,3,5-Trimethylbenzene	ug/L	02/08/2006		<1		<1			<10
1,3,5-Trimethylbenzene	ug/L	07/26/2006		< 1	< 1			< 5	5.3
1,3,5-Trimethylbenzene	ug/L	08/30/2006		< 1	< 1			< 5	
1,3,5-Trimethylbenzene	ug/L	09/26/2006		< 1	< 1			< 5	
1,3,5-Trimethylbenzene	ug/L	11/30/2006		< 1	< 1			< 5	< 5
1,3,5-Trimethylbenzene	ug/L	02/19/2007							< 10
1,3,5-Trimethylbenzene	ug/L	05/31/2007						< 10	
1,3,5-Trimethylbenzene	ug/L	06/26/2007						< 5	< 10
1,3,5-Trimethylbenzene	ug/L	07/31/2007						< 5	< 10
1,3,5-Trimethylbenzene	ug/L	08/31/2007						< 5	
1,3,5-Trimethylbenzene	ug/L	09/28/2007						< 5	
1,3,5-Trimethylbenzene	ug/L	11/29/2007							<10
1,3,5-Trimethylbenzene	ug/L	03/06/2008							< 10
1,3,5-Trimethylbenzene	ug/L	05/15/2008		< 1				11	
1,3,5-Trimethylbenzene	ug/L	06/30/2008						< 5	< 10
1,3,5-Trimethylbenzene	ug/L	07/31/2008		< 1				< 5	< 10
1,3,5-Trimethylbenzene	ug/L	08/28/2008		< 1				< 5	
1,3,5-Trimethylbenzene	ug/L	09/30/2008		< 1				< 5	
1,3,5-Trimethylbenzene	ug/L	11/28/2008							< 10
1,3,5-Trimethylbenzene	ug/L	3/25/2009		< 1					< 10
1,3,5-Trimethylbenzene	ug/L	5/1/2009		< 1				6.4	
1,3,5-Trimethylbenzene	ug/L	6/30/2009		< 1				< 5	< 10
1,3,5-Trimethylbenzene	ug/L	7/29/2009		< 1				< 5	5
1,3,5-Trimethylbenzene	ug/L	9/2/2009		< 1				< 5	
1,3,5-Trimethylbenzene	ug/L	12/1/2009							7.6
1,3,5-Trimethylbenzene	ug/L	9/14/2010		<1		<1		<5	
1,3,5-Trimethylbenzene	ug/L	9/2/2010		<1		<1		<5	
1,3,5-Trimethylbenzene	ug/L	10/15/2010		<1		<1		<5	<5

Parameter	Units	Date	Irrigation Manhole	Leachate FB #1	Leachate FB #2	Leachate Trip Blank	Pond Influent	Treated Leachate	Untreated Leachate
1,3,5-Trimethylbenzene	ug/L	4/26/2010		<1		<1		<5	
1,3,5-Trimethylbenzene	ug/L	5/17/2010		<1		<1		<5	
1,3,5-Trimethylbenzene	ug/L	3/18/2010		<1		<1			<5
1,3,5-Trimethylbenzene	ug/L	6/29/2010		<1		<1		<5	<5
1,3,5-Trimethylbenzene	ug/L	7/27/2010		<1		<1		<5	<5
1,3,5-Trimethylbenzene	ug/L	5/11/2011				<1			<5
1,3,5-Trimethylbenzene	ug/L	6/30/2011				<1			<5
1,3,5-Trimethylbenzene	ug/L	7/28/2011				<1			<5
1,3,5-Trimethylbenzene	ug/L	9/1/2011				<1			<5
1,3,5-Trimethylbenzene	ug/L	10/19/2011				<1			<5
1,3-Dichlorobenzene	ug/L	06/27/1994				BDL			BDL
1,3-Dichlorobenzene	ug/L	09/21/1994				BDL	BDL	BDL	BDL
1,3-Dichlorobenzene	ug/L	10/19/1994				BDL		BDL	BDL
1,3-Dichlorobenzene	ug/L	11/14/1994				BDL		BDL	BDL
1,3-Dichlorobenzene	ug/L	07/24/1995				ND		ND	ND
1,3-Dichlorobenzene	ug/L	07/10/1996				ND		ND	ND
1,3-Dichlorobenzene	ug/L	07/23/1997				ND		ND	ND
1,3-Dichlorobenzene	ug/L	12/17/1998				ND		ND	ND
1,3-Dichlorobenzene	ug/L	06/30/1999				ND			ND
1,3-Dichlorobenzene	ug/L	07/21/1999				ND		ND	
1,3-Dichlorobenzene	ug/L	08/30/1999				ND		ND	
1,3-Dichlorobenzene	ug/L	09/27/1999				ND		ND	ND
1,3-Dichlorobenzene	ug/L	05/05/2000				ND		ND	ND
1,3-Dichlorobenzene	ug/L	06/29/2000				ND		ND	
1,3-Dichlorobenzene	ug/L	07/25/2000				ND		ND	ND
1,3-Dichlorobenzene	ug/L	08/22/2000				ND		ND	
1,3-Dichlorobenzene	ug/L	09/21/2000				ND		ND	
1,3-Dichlorobenzene	ug/L	10/16/2000				ND			ND
1,3-Dichlorobenzene	ug/L	01/03/2001				<1.0			<5.0
1,3-Dichlorobenzene	ug/L	04/25/2001				<1.0			<5.0
1,3-Dichlorobenzene	ug/L	05/22/2001						<1.0	
1,3-Dichlorobenzene	ug/L	06/08/2001						<1.0	
1,3-Dichlorobenzene	ug/L	07/30/2001				<1.0		<1.0	<100
1,3-Dichlorobenzene	ug/L	08/23/2001						<1.0	
1,3-Dichlorobenzene	ug/L	09/28/2001						<1.0	
1,3-Dichlorobenzene	ug/L	10/24/2001				<1.0			<5.0
1,3-Dichlorobenzene	ug/L	01/16/2002							<10
1,3-Dichlorobenzene	ug/L	04/03/2002							<1.0
1,3-Dichlorobenzene	ug/L	05/30/2002						<10	
1,3-Dichlorobenzene	ug/L	07/18/2002				<1.0		<10	<10
1,3-Dichlorobenzene	ug/L	08/19/2002						<1.0	
1,3-Dichlorobenzene	ug/L	09/27/2002						<1.0	
1,3-Dichlorobenzene	ug/L	11/01/2002							<10
1,3-Dichlorobenzene	ug/L	01/20/2003				<1.0			<5.0
1,3-Dichlorobenzene	ug/L	04/02/2003							<10
1,3-Dichlorobenzene	ug/L	05/30/2003				<1.0		<5.0	
1,3-Dichlorobenzene	ug/L	06/25/2003						<5.0	
1,3-Dichlorobenzene	ug/L	07/01/2003				<1.0		<1.0	<10
1,3-Dichlorobenzene	ug/L	09/11/2003						<8.0	
1,3-Dichlorobenzene	ug/L	10/07/2003							<10
1,3-Dichlorobenzene	ug/L	04/05/2004							<10
1,3-Dichlorobenzene	ug/L	06/08/2004				<1.0		<10	
1,3-Dichlorobenzene	ug/L	07/02/2004				<1.0		<5.0	<10
1,3-Dichlorobenzene	ug/L	08/26/2004				<1.0		<5.0	
1,3-Dichlorobenzene	ug/L	09/23/2004				<1.0		<5.0	
1,3-Dichlorobenzene	ug/L	10/20/2004				<1.0			<10
1,3-Dichlorobenzene	ug/L	01/27/2005				<1			<10
1,3-Dichlorobenzene	ug/L	04/04/2005				<1			<10
1,3-Dichlorobenzene	ug/L	05/31/2005				<1		<5	
1,3-Dichlorobenzene	ug/L	06/16/2005		<1		<1		<5	
1,3-Dichlorobenzene	ug/L	07/22/2005		<1		<1		<5	
1,3-Dichlorobenzene	ug/L	08/26/2005		<5		<1		<5	
1,3-Dichlorobenzene	ug/L	09/30/2005		<1		<1		<5	<5
1,3-Dichlorobenzene	ug/L	10/06/2005				<1			<10
1,3-Dichlorobenzene	ug/L	02/08/2006		<1		<1			<10
1,3-Dichlorobenzene	ug/L	07/26/2006		< 1	< 1			< 5	< 5
1,3-Dichlorobenzene	ug/L	08/30/2006		< 1	< 1			< 5	
1,3-Dichlorobenzene	ug/L	09/26/2006		< 1	< 1			< 5	
1,3-Dichlorobenzene	ug/L	11/30/2006		< 1	< 1			< 5	< 5
1,3-Dichlorobenzene	ug/L	02/19/2007							< 10
1,3-Dichlorobenzene	ug/L	05/31/2007						< 10	
1,3-Dichlorobenzene	ug/L	06/26/2007						< 5	< 10
1,3-Dichlorobenzene	ug/L	07/31/2007						< 5	< 10
1,3-Dichlorobenzene	ug/L	08/31/2007						< 5	
1,3-Dichlorobenzene	ug/L	09/28/2007						< 5	
1,3-Dichlorobenzene	ug/L	11/29/2007							<10
1,3-Dichlorobenzene	ug/L	03/06/2008							< 10
1,3-Dichlorobenzene	ug/L	05/15/2008		< 1				< 1	
1,3-Dichlorobenzene	ug/L	06/30/2008						< 5	< 10
1,3-Dichlorobenzene	ug/L	07/31/2008		< 1				< 5	< 10
1,3-Dichlorobenzene	ug/L	08/28/2008		< 1				< 5	
1,3-Dichlorobenzene	ug/L	09/30/2008		< 1				< 5	
1,3-Dichlorobenzene	ug/L	11/28/2008							< 10
1,3-Dichlorobenzene	ug/L	3/25/2009		< 1					< 10

Parameter	Units	Date	Irrigation Manhole	Leachate FB #1	Leachate FB #2	Leachate Trip Blank	Pond Influent	Treated Leachate	Untreated Leachate
1,3-Dichlorobenzene	ug/L	5/1/2009		< 1				< 5	
1,3-Dichlorobenzene	ug/L	6/30/2009		< 1				< 5	< 10
1,3-Dichlorobenzene	ug/L	7/29/2009		< 1				< 5	< 5
1,3-Dichlorobenzene	ug/L	9/2/2009		< 1				< 5	
1,3-Dichlorobenzene	ug/L	12/1/2009							<5
1,3-Dichlorobenzene	ug/L	9/14/2010		<1		<1		<5	
1,3-Dichlorobenzene	ug/L	9/2/2010		<1		<1		<5	
1,3-Dichlorobenzene	ug/L	10/15/2010		<1		<1		<5	<5
1,3-Dichlorobenzene	ug/L	4/26/2010		<1		<1		<5	
1,3-Dichlorobenzene	ug/L	5/17/2010		<1		<1		<5	
1,3-Dichlorobenzene	ug/L	3/18/2010		<1		<1			<5
1,3-Dichlorobenzene	ug/L	6/29/2010		<1		<1		<5	<5
1,3-Dichlorobenzene	ug/L	7/27/2010		<1		<1		<5	<5
1,3-Dichlorobenzene	ug/L	5/11/2011				<1			<5
1,3-Dichlorobenzene	ug/L	6/30/2011				<1			<5
1,3-Dichlorobenzene	ug/L	7/28/2011				<1			<5
1,3-Dichlorobenzene	ug/L	9/1/2011				<1			<5
1,3-Dichlorobenzene	ug/L	10/19/2011				<1			<5
1,3-Dichloropropane	ug/L	06/27/1994				BDL			BDL
1,3-Dichloropropane	ug/L	09/21/1994				BDL	BDL	BDL	BDL
1,3-Dichloropropane	ug/L	10/19/1994				BDL		BDL	BDL
1,3-Dichloropropane	ug/L	11/14/1994				BDL		BDL	BDL
1,3-Dichloropropane	ug/L	07/24/1995				ND		ND	ND
1,3-Dichloropropane	ug/L	07/10/1996				ND		ND	ND
1,3-Dichloropropane	ug/L	07/23/1997				ND		ND	ND
1,3-Dichloropropane	ug/L	12/17/1998				ND		ND	ND
1,3-Dichloropropane	ug/L	06/30/1999				ND			ND
1,3-Dichloropropane	ug/L	07/21/1999				ND		ND	
1,3-Dichloropropane	ug/L	08/30/1999				ND		ND	
1,3-Dichloropropane	ug/L	09/27/1999				ND		ND	ND
1,3-Dichloropropane	ug/L	05/05/2000				ND		ND	ND
1,3-Dichloropropane	ug/L	06/29/2000				ND		ND	
1,3-Dichloropropane	ug/L	07/25/2000				ND		ND	ND
1,3-Dichloropropane	ug/L	08/22/2000				ND		ND	
1,3-Dichloropropane	ug/L	09/21/2000				ND		ND	
1,3-Dichloropropane	ug/L	10/16/2000				ND			ND
1,3-Dichloropropane	ug/L	01/03/2001				<1.0			<5.0
1,3-Dichloropropane	ug/L	04/25/2001				<1.0			<5.0
1,3-Dichloropropane	ug/L	05/22/2001						<1.0	
1,3-Dichloropropane	ug/L	06/08/2001						<1.0	
1,3-Dichloropropane	ug/L	07/30/2001				<1.0		<1.0	<100
1,3-Dichloropropane	ug/L	08/23/2001						<1.0	
1,3-Dichloropropane	ug/L	09/28/2001						<1.0	
1,3-Dichloropropane	ug/L	10/24/2001				<1.0			<5.0
1,3-Dichloropropane	ug/L	01/16/2002							<10
1,3-Dichloropropane	ug/L	04/03/2002							<1.0
1,3-Dichloropropane	ug/L	05/30/2002						<10	
1,3-Dichloropropane	ug/L	07/18/2002				<1.0		<10	<10
1,3-Dichloropropane	ug/L	08/19/2002						<1.0	
1,3-Dichloropropane	ug/L	09/27/2002						<1.0	
1,3-Dichloropropane	ug/L	11/01/2002							<10
1,3-Dichloropropane	ug/L	01/20/2003				<1.0			<5.0
1,3-Dichloropropane	ug/L	04/02/2003							<10
1,3-Dichloropropane	ug/L	05/30/2003				<1.0		<5.0	
1,3-Dichloropropane	ug/L	06/25/2003						<5.0	
1,3-Dichloropropane	ug/L	07/01/2003				<1.0		<1.0	<10
1,3-Dichloropropane	ug/L	09/11/2003						<5.0	
1,3-Dichloropropane	ug/L	10/07/2003							<10
1,3-Dichloropropane	ug/L	04/05/2004							<10
1,3-Dichloropropane	ug/L	06/08/2004				<1.0		<10	
1,3-Dichloropropane	ug/L	07/02/2004				<1.0		<5.0	<10
1,3-Dichloropropane	ug/L	08/26/2004				<1.0		<5.0	
1,3-Dichloropropane	ug/L	09/23/2004				<1.0		<5.0	
1,3-Dichloropropane	ug/L	10/20/2004				<1.0			<10
1,3-Dichloropropane	ug/L	01/27/2005				<1			<10
1,3-Dichloropropane	ug/L	04/04/2005				<1			<10
1,3-Dichloropropane	ug/L	05/31/2005				<1		<5	
1,3-Dichloropropane	ug/L	06/16/2005		<1		<1		<5	
1,3-Dichloropropane	ug/L	07/22/2005		<1		<1		<5	
1,3-Dichloropropane	ug/L	08/26/2005		<5		<1		<5	
1,3-Dichloropropane	ug/L	09/30/2005		<1		<1		<5	<5
1,3-Dichloropropane	ug/L	10/06/2005				<1			<10
1,3-Dichloropropane	ug/L	02/08/2006		<1		<1			<10
1,3-Dichloropropane	ug/L	07/26/2006		< 1	< 1			< 5	< 5
1,3-Dichloropropane	ug/L	08/30/2006		< 1	< 1			< 5	
1,3-Dichloropropane	ug/L	09/26/2006		< 1	< 1			< 5	
1,3-Dichloropropane	ug/L	11/30/2006		< 1	< 1			< 5	< 5
1,3-Dichloropropane	ug/L	02/19/2007							< 10
1,3-Dichloropropane	ug/L	05/31/2007						< 10	
1,3-Dichloropropane	ug/L	06/26/2007						< 5	< 10
1,3-Dichloropropane	ug/L	07/31/2007						< 5	< 10
1,3-Dichloropropane	ug/L	08/31/2007						< 5	
1,3-Dichloropropane	ug/L	09/28/2007						< 5	
1,3-Dichloropropane	ug/L	11/29/2007							<10

Parameter	Units	Date	Irrigation Manhole	Leachate FB #1	Leachate FB #2	Leachate Trip Blank	Pond Influent	Treated Leachate	Untreated Leachate
1,3-Dichloropropane	ug/L	03/06/2008							< 10
1,3-Dichloropropane	ug/L	05/15/2008		< 1				< 1	
1,3-Dichloropropane	ug/L	06/30/2008						< 5	< 10
1,3-Dichloropropane	ug/L	07/31/2008		< 1				< 5	< 10
1,3-Dichloropropane	ug/L	08/28/2008		< 1				< 5	
1,3-Dichloropropane	ug/L	09/30/2008		< 1				< 5	
1,3-Dichloropropane	ug/L	11/28/2008							< 10
1,3-Dichloropropane	ug/L	3/25/2009		< 1					< 10
1,3-Dichloropropane	ug/L	5/1/2009		< 1				< 5	
1,3-Dichloropropane	ug/L	6/30/2009		< 1				< 5	< 10
1,3-Dichloropropane	ug/L	7/29/2009		< 1				< 5	< 5
1,3-Dichloropropane	ug/L	9/2/2009		< 1				< 5	
1,3-Dichloropropane	ug/L	12/1/2009							<5
1,3-Dichloropropane	ug/L	9/14/2010		<1		<1		<5	
1,3-Dichloropropane	ug/L	9/2/2010		<1		<1		<5	
1,3-Dichloropropane	ug/L	10/15/2010		<1		<1		<5	<5
1,3-Dichloropropane	ug/L	4/26/2010		<1		<1		<5	
1,3-Dichloropropane	ug/L	5/17/2010		<1		<1		<5	
1,3-Dichloropropane	ug/L	3/18/2010		<1		<1			<5
1,3-Dichloropropane	ug/L	6/29/2010		<1		<1		<5	<5
1,3-Dichloropropane	ug/L	7/27/2010		<1		<1		<5	<5
1,3-Dichloropropane	ug/L	5/11/2011				<1			<5
1,3-Dichloropropane	ug/L	6/30/2011				<1			<5
1,3-Dichloropropane	ug/L	7/28/2011				<1			<5
1,3-Dichloropropane	ug/L	9/1/2011				<1			<5
1,3-Dichloropropane	ug/L	10/19/2011				<1			<5
1,4-Dichlorobenzene	ug/L	06/16/2005		<1		<1		<5	
1,4-Dichlorobenzene	ug/L	07/22/2005		<1		<1		<5	
1,4-Dichlorobenzene	ug/L	08/26/2005		<5		<1		<5	
1,4-Dichlorobenzene	ug/L	09/30/2005		<1		<1		<5	<5
1,4-Dichlorobenzene	ug/L	10/10/2005							<10
1,4-Dichlorobenzene	ug/L	02/08/2006		<1		<1			<10
1,4-Dichlorobenzene	ug/L	07/26/2006		< 1	< 1			< 5	< 5
1,4-Dichlorobenzene	ug/L	08/30/2006		< 1	< 1			< 5	
1,4-Dichlorobenzene	ug/L	09/26/2006		< 1	< 1			< 5	
1,4-Dichlorobenzene	ug/L	11/30/2006		< 1	< 1			< 5	< 5
1,4-Dichlorobenzene	ug/L	02/19/2007							< 10
1,4-Dichlorobenzene	ug/L	05/31/2007						< 10	
1,4-Dichlorobenzene	ug/L	06/26/2007						< 5	< 10
1,4-Dichlorobenzene	ug/L	07/31/2007						< 5	< 10
1,4-Dichlorobenzene	ug/L	08/31/2007						< 5	
1,4-Dichlorobenzene	ug/L	09/28/2007						< 5	
1,4-Dichlorobenzene	ug/L	11/29/2007							<10
1,4-Dichlorobenzene	ug/L	03/06/2008							< 10
1,4-Dichlorobenzene	ug/L	05/15/2008		< 1				< 1	
1,4-Dichlorobenzene	ug/L	06/30/2008						< 5	< 10
1,4-Dichlorobenzene	ug/L	07/31/2008		< 1				< 5	< 10
1,4-Dichlorobenzene	ug/L	08/28/2008		< 1				< 5	
1,4-Dichlorobenzene	ug/L	09/30/2008		< 1				< 5	
1,4-Dichlorobenzene	ug/L	11/28/2008							< 10
1,4-Dichlorobenzene	ug/L	3/25/2009		< 1					< 10
1,4-Dichlorobenzene	ug/L	5/1/2009		< 1				< 5	
1,4-Dichlorobenzene	ug/L	6/30/2009		< 1				< 5	< 10
1,4-Dichlorobenzene	ug/L	7/29/2009		< 1				< 5	5.4
1,4-Dichlorobenzene	ug/L	9/2/2009		< 1				< 5	
1,4-Dichlorobenzene	ug/L	12/1/2009							<5
1,4-Dichlorobenzene	ug/L	9/14/2010		<0.5		<0.5		<2.5	
1,4-Dichlorobenzene	ug/L	9/2/2010		<0.5		<0.5		<2.5	
1,4-Dichlorobenzene	ug/L	10/15/2010		<0.5		<0.5		<2.5	<2.5
1,4-Dichlorobenzene	ug/L	4/26/2010		<0.5		<0.5		<2.5	
1,4-Dichlorobenzene	ug/L	5/17/2010		<0.5		<0.5		<2.5	
1,4-Dichlorobenzene	ug/L	3/18/2010		<0.5		<0.5			5.7
1,4-Dichlorobenzene	ug/L	6/29/2010		<0.5		<0.5		<2.5	5.4
1,4-Dichlorobenzene	ug/L	7/27/2010		<0.5		<0.5		<2.5	4.4
1,4-Dichlorobenzene	ug/L	5/11/2011				<0.5			3.3
1,4-Dichlorobenzene	ug/L	6/30/2011				<0.5			3
1,4-Dichlorobenzene	ug/L	7/28/2011				<0.5			<2.5
1,4-Dichlorobenzene	ug/L	9/1/2011				<0.5			<2.5
1,4-Dichlorobenzene	ug/L	10/19/2011				<0.5			<2.5
2,2-Dichloropropane	ug/L	06/27/1994				BDL			BDL
2,2-Dichloropropane	ug/L	09/21/1994				BDL	BDL	BDL	BDL
2,2-Dichloropropane	ug/L	10/19/1994				BDL		BDL	BDL
2,2-Dichloropropane	ug/L	11/14/1994				BDL		BDL	BDL
2,2-Dichloropropane	ug/L	07/24/1995				ND		ND	ND
2,2-Dichloropropane	ug/L	07/10/1996				ND		ND	ND
2,2-Dichloropropane	ug/L	07/23/1997				ND		ND	ND
2,2-Dichloropropane	ug/L	12/17/1998				ND		ND	ND
2,2-Dichloropropane	ug/L	06/30/1999				ND			ND
2,2-Dichloropropane	ug/L	07/21/1999				ND		ND	
2,2-Dichloropropane	ug/L	08/30/1999				ND		ND	
2,2-Dichloropropane	ug/L	09/27/1999				ND		ND	ND
2,2-Dichloropropane	ug/L	05/05/2000				ND		ND	ND
2,2-Dichloropropane	ug/L	06/29/2000				ND		ND	
2,2-Dichloropropane	ug/L	07/25/2000				ND		ND	ND

Parameter	Units	Date	Irrigation Manhole	Leachate FB #1	Leachate FB #2	Leachate Trip Blank	Pond Influent	Treated Leachate	Untreated Leachate
2,2-Dichloropropane	ug/L	08/22/2000				ND		ND	
2,2-Dichloropropane	ug/L	09/21/2000				ND		ND	
2,2-Dichloropropane	ug/L	10/16/2000				ND			ND
2,2-Dichloropropane	ug/L	01/03/2001				<1.0			<5.0
2,2-Dichloropropane	ug/L	04/25/2001				<1.0			<5.0
2,2-Dichloropropane	ug/L	05/22/2001						<1.0	
2,2-Dichloropropane	ug/L	06/08/2001						<1.0	
2,2-Dichloropropane	ug/L	07/30/2001				<1.0		<1.0	<100
2,2-Dichloropropane	ug/L	08/23/2001						<1.0	
2,2-Dichloropropane	ug/L	09/28/2001						<1.0	
2,2-Dichloropropane	ug/L	10/24/2001				<1.0			<5.0
2,2-Dichloropropane	ug/L	01/16/2002							<10
2,2-Dichloropropane	ug/L	04/03/2002							<1.0
2,2-Dichloropropane	ug/L	05/30/2002						<10	
2,2-Dichloropropane	ug/L	07/18/2002				<1.0		<10	<10
2,2-Dichloropropane	ug/L	08/19/2002						<1.0	
2,2-Dichloropropane	ug/L	09/27/2002						<1.0	
2,2-Dichloropropane	ug/L	11/01/2002							<10
2,2-Dichloropropane	ug/L	01/20/2003				<1.0			<5.0
2,2-Dichloropropane	ug/L	04/02/2003							<10
2,2-Dichloropropane	ug/L	05/30/2003				<1.0		<5.0	
2,2-Dichloropropane	ug/L	06/25/2003						<5.0	
2,2-Dichloropropane	ug/L	07/01/2003				<1.0		<1.0	<10
2,2-Dichloropropane	ug/L	09/11/2003							<10
2,2-Dichloropropane	ug/L	10/07/2003							<10
2,2-Dichloropropane	ug/L	04/05/2004							<10
2,2-Dichloropropane	ug/L	06/08/2004				<1.0		<10	
2,2-Dichloropropane	ug/L	07/02/2004				<1.0		<5.0	<10
2,2-Dichloropropane	ug/L	08/26/2004				<1.0		<5.0	
2,2-Dichloropropane	ug/L	09/23/2004				<1.0		<5.0	
2,2-Dichloropropane	ug/L	10/20/2004				<1.0			<10
2,2-Dichloropropane	ug/L	01/27/2005				<1			<10
2,2-Dichloropropane	ug/L	04/04/2005				<1			<10
2,2-Dichloropropane	ug/L	05/31/2005				<1		<5	
2,2-Dichloropropane	ug/L	06/16/2005		<1		<1		<5	
2,2-Dichloropropane	ug/L	07/22/2005		<1		<1		<5	
2,2-Dichloropropane	ug/L	08/26/2005		<5		<1		<5	
2,2-Dichloropropane	ug/L	09/30/2005		<1		<1		<5	<5
2,2-Dichloropropane	ug/L	10/06/2005				<1			<10
2,2-Dichloropropane	ug/L	02/08/2006		<1		<1			<10
2,2-Dichloropropane	ug/L	07/26/2006		< 1	< 1			< 5	< 5
2,2-Dichloropropane	ug/L	08/30/2006		< 1	< 1			< 5	
2,2-Dichloropropane	ug/L	09/26/2006		< 1	< 1			< 5	
2,2-Dichloropropane	ug/L	11/30/2006		< 1	< 1			< 5	< 5
2,2-Dichloropropane	ug/L	02/19/2007							< 10
2,2-Dichloropropane	ug/L	05/31/2007						< 10	
2,2-Dichloropropane	ug/L	06/26/2007						< 5	< 10
2,2-Dichloropropane	ug/L	07/31/2007						< 5	< 10
2,2-Dichloropropane	ug/L	08/31/2007						< 5	
2,2-Dichloropropane	ug/L	09/28/2007						< 5	
2,2-Dichloropropane	ug/L	11/29/2007							<10
2,2-Dichloropropane	ug/L	03/06/2008							< 10
2,2-Dichloropropane	ug/L	05/15/2008		< 1				< 1	
2,2-Dichloropropane	ug/L	06/30/2008						< 5	< 10
2,2-Dichloropropane	ug/L	07/31/2008		< 1				< 5	< 10
2,2-Dichloropropane	ug/L	08/28/2008		< 1				< 5	
2,2-Dichloropropane	ug/L	09/30/2008		< 1				< 5	
2,2-Dichloropropane	ug/L	11/28/2008							< 10
2,2-Dichloropropane	ug/L	3/25/2009		< 1					< 10
2,2-Dichloropropane	ug/L	5/1/2009		< 1				< 5	
2,2-Dichloropropane	ug/L	6/30/2009		< 1				< 5	< 10
2,2-Dichloropropane	ug/L	7/29/2009		< 1				< 5	< 5
2,2-Dichloropropane	ug/L	9/2/2009		< 1				< 5	
2,2-Dichloropropane	ug/L	12/1/2009							<5
2,2-Dichloropropane	ug/L	9/14/2010		<1		<1		<5	
2,2-Dichloropropane	ug/L	9/2/2010		<1		<1		<5	
2,2-Dichloropropane	ug/L	10/15/2010		<1		<1		<5	<5
2,2-Dichloropropane	ug/L	4/26/2010		<1		<1		<5	
2,2-Dichloropropane	ug/L	5/17/2010		<1		<1		<5	
2,2-Dichloropropane	ug/L	3/18/2010		<1		<1			<5
2,2-Dichloropropane	ug/L	6/29/2010		<1		<1		<5	<5
2,2-Dichloropropane	ug/L	7/27/2010		<1		<1		<5	<5
2,2-Dichloropropane	ug/L	5/11/2011				<1			<5
2,2-Dichloropropane	ug/L	6/30/2011				<1			<5
2,2-Dichloropropane	ug/L	7/28/2011				<1			<5
2,2-Dichloropropane	ug/L	9/1/2011				<1			<5
2,2-Dichloropropane	ug/L	10/19/2011				<1			<5
2-Chlorotoluene	ug/L	06/27/1994				BDL			BDL
2-Chlorotoluene	ug/L	09/21/1994				BDL	BDL	BDL	BDL
2-Chlorotoluene	ug/L	10/19/1994				BDL		BDL	BDL
2-Chlorotoluene	ug/L	11/14/1994				BDL		BDL	BDL
2-Chlorotoluene	ug/L	07/24/1995				ND		ND	ND
2-Chlorotoluene	ug/L	07/10/1996				ND		ND	ND
2-Chlorotoluene	ug/L	07/23/1997				ND		ND	ND

Parameter	Units	Date	Irrigation Manhole	Leachate FB #1	Leachate FB #2	Leachate Trip Blank	Pond Influent	Treated Leachate	Untreated Leachate
2-Chlorotoluene	ug/L	12/17/1998				ND		ND	ND
2-Chlorotoluene	ug/L	06/30/1999				ND			ND
2-Chlorotoluene	ug/L	07/21/1999				ND		ND	
2-Chlorotoluene	ug/L	08/30/1999				ND		ND	
2-Chlorotoluene	ug/L	09/27/1999				ND		ND	ND
2-Chlorotoluene	ug/L	05/05/2000				ND		ND	ND
2-Chlorotoluene	ug/L	06/29/2000				ND		ND	
2-Chlorotoluene	ug/L	07/25/2000				ND		ND	ND
2-Chlorotoluene	ug/L	08/22/2000				ND		ND	
2-Chlorotoluene	ug/L	09/21/2000				ND		ND	
2-Chlorotoluene	ug/L	10/16/2000				ND			ND
2-Chlorotoluene	ug/L	01/03/2001				<1.0			<5.0
2-Chlorotoluene	ug/L	04/25/2001				<1.0			<5.0
2-Chlorotoluene	ug/L	05/22/2001						<1.0	
2-Chlorotoluene	ug/L	06/08/2001						<1.0	
2-Chlorotoluene	ug/L	07/30/2001				<1.0		<1.0	<100
2-Chlorotoluene	ug/L	08/23/2001						<1.0	
2-Chlorotoluene	ug/L	09/28/2001						<1.0	
2-Chlorotoluene	ug/L	10/24/2001				<1.0			<5.0
2-Chlorotoluene	ug/L	01/16/2002							<10
2-Chlorotoluene	ug/L	04/03/2002							<1.0
2-Chlorotoluene	ug/L	05/30/2002						<10	
2-Chlorotoluene	ug/L	07/18/2002				<1.0		<10	<10
2-Chlorotoluene	ug/L	08/19/2002						<1.0	
2-Chlorotoluene	ug/L	09/27/2002						<1.0	
2-Chlorotoluene	ug/L	11/01/2002							<10
2-Chlorotoluene	ug/L	01/20/2003				<1.0			<5.0
2-Chlorotoluene	ug/L	04/02/2003							<10
2-Chlorotoluene	ug/L	05/30/2003				<1.0		<5.0	
2-Chlorotoluene	ug/L	06/25/2003						<5.0	
2-Chlorotoluene	ug/L	07/01/2003				<1.0		<1.0	<10
2-Chlorotoluene	ug/L	09/11/2003						<9.0	
2-Chlorotoluene	ug/L	10/07/2003							<10
2-Chlorotoluene	ug/L	04/05/2004							<10
2-Chlorotoluene	ug/L	06/08/2004				<1.0		<10	
2-Chlorotoluene	ug/L	07/02/2004				<1.0		<5.0	<10
2-Chlorotoluene	ug/L	08/26/2004				<1.0		<5.0	
2-Chlorotoluene	ug/L	09/23/2004				<1.0		<5.0	
2-Chlorotoluene	ug/L	10/20/2004				<1.0			<10
2-Chlorotoluene	ug/L	01/27/2005				<1			<10
2-Chlorotoluene	ug/L	04/04/2005				<1			<10
2-Chlorotoluene	ug/L	05/31/2005				<1		<5	
2-Chlorotoluene	ug/L	06/16/2005		<1		<1		<5	
2-Chlorotoluene	ug/L	07/22/2005		<1		<1		<5	
2-Chlorotoluene	ug/L	08/26/2005		<5		<1		<5	
2-Chlorotoluene	ug/L	09/30/2005		<1		<1		<5	<5
2-Chlorotoluene	ug/L	10/06/2005				<1			<10
2-Chlorotoluene	ug/L	02/08/2006		<1		<1			<10
2-Chlorotoluene	ug/L	07/26/2006		< 1	< 1			< 5	< 5
2-Chlorotoluene	ug/L	08/30/2006		< 1	< 1			< 5	
2-Chlorotoluene	ug/L	09/26/2006		< 1	< 1			< 5	
2-Chlorotoluene	ug/L	11/30/2006		< 1	< 1			< 5	< 5
2-Chlorotoluene	ug/L	02/19/2007							< 10
2-Chlorotoluene	ug/L	05/31/2007						< 10	
2-Chlorotoluene	ug/L	06/26/2007						< 5	< 10
2-Chlorotoluene	ug/L	07/31/2007						< 5	< 10
2-Chlorotoluene	ug/L	08/31/2007						< 5	
2-Chlorotoluene	ug/L	09/28/2007						< 5	
2-Chlorotoluene	ug/L	11/29/2007							<10
2-Chlorotoluene	ug/L	03/06/2008							< 10
2-Chlorotoluene	ug/L	05/15/2008		< 1				< 1	
2-Chlorotoluene	ug/L	06/30/2008						< 5	< 10
2-Chlorotoluene	ug/L	07/31/2008		< 1				< 5	< 10
2-Chlorotoluene	ug/L	08/28/2008		< 1				< 5	
2-Chlorotoluene	ug/L	09/30/2008		< 1				< 5	
2-Chlorotoluene	ug/L	11/28/2008							< 10
2-Chlorotoluene	ug/L	3/25/2009		< 1					< 10
2-Chlorotoluene	ug/L	5/1/2009		< 1				< 5	
2-Chlorotoluene	ug/L	6/30/2009		< 1				< 5	< 10
2-Chlorotoluene	ug/L	7/29/2009		< 1				< 5	< 5
2-Chlorotoluene	ug/L	9/2/2009		< 1				< 5	
2-Chlorotoluene	ug/L	12/1/2009							<5
2-Chlorotoluene	ug/L	9/14/2010		<1		<1		<5	
2-Chlorotoluene	ug/L	9/2/2010		<1		<1		<5	
2-Chlorotoluene	ug/L	10/15/2010		<1		<1		<5	<5
2-Chlorotoluene	ug/L	4/26/2010		<1		<1		<5	
2-Chlorotoluene	ug/L	5/17/2010		<1		<1		<5	
2-Chlorotoluene	ug/L	3/18/2010		<1		<1			<5
2-Chlorotoluene	ug/L	6/29/2010		<1		<1		<5	<5
2-Chlorotoluene	ug/L	7/27/2010		<1		<1		<5	<5
2-Chlorotoluene	ug/L	5/11/2011				<1			<5
2-Chlorotoluene	ug/L	6/30/2011				<1			<5
2-Chlorotoluene	ug/L	7/28/2011				<1			<5
2-Chlorotoluene	ug/L	9/1/2011				<1			<5

Parameter	Units	Date	Irrigation Manhole	Leachate FB #1	Leachate FB #2	Leachate Trip Blank	Pond Influent	Treated Leachate	Untreated Leachate
2-Chlorotoluene	ug/L	10/19/2011				<1			<5
4-Chlorotoluene	ug/L	06/27/1994				BDL			BDL
4-Chlorotoluene	ug/L	09/21/1994				BDL	BDL	BDL	BDL
4-Chlorotoluene	ug/L	10/19/1994				BDL		BDL	BDL
4-Chlorotoluene	ug/L	11/14/1994				BDL		BDL	BDL
4-Chlorotoluene	ug/L	07/24/1995				ND		ND	ND
4-Chlorotoluene	ug/L	07/10/1996				ND		ND	ND
4-Chlorotoluene	ug/L	07/23/1997				ND		ND	ND
4-Chlorotoluene	ug/L	12/17/1998				ND		ND	ND
4-Chlorotoluene	ug/L	06/30/1999				ND			ND
4-Chlorotoluene	ug/L	07/21/1999				ND		ND	
4-Chlorotoluene	ug/L	08/30/1999				ND		ND	
4-Chlorotoluene	ug/L	09/27/1999				ND		ND	ND
4-Chlorotoluene	ug/L	05/05/2000				ND		ND	ND
4-Chlorotoluene	ug/L	06/29/2000				ND		ND	
4-Chlorotoluene	ug/L	07/25/2000				ND		ND	ND
4-Chlorotoluene	ug/L	08/22/2000				ND		ND	
4-Chlorotoluene	ug/L	09/21/2000				ND		ND	
4-Chlorotoluene	ug/L	10/16/2000				ND			ND
4-Chlorotoluene	ug/L	01/03/2001				<1.0			<5.0
4-Chlorotoluene	ug/L	04/25/2001				<1.0			<5.0
4-Chlorotoluene	ug/L	05/22/2001						<1.0	
4-Chlorotoluene	ug/L	06/08/2001						<1.0	
4-Chlorotoluene	ug/L	07/30/2001				<1.0		<1.0	<100
4-Chlorotoluene	ug/L	08/23/2001						<1.0	
4-Chlorotoluene	ug/L	09/28/2001						<1.0	
4-Chlorotoluene	ug/L	10/24/2001				<1.0			<5.0
4-Chlorotoluene	ug/L	01/16/2002							<10
4-Chlorotoluene	ug/L	04/03/2002							<1.0
4-Chlorotoluene	ug/L	05/30/2002						<10	
4-Chlorotoluene	ug/L	07/18/2002				<1.0		<10	<10
4-Chlorotoluene	ug/L	08/19/2002						<1.0	
4-Chlorotoluene	ug/L	09/27/2002						<1.0	
4-Chlorotoluene	ug/L	11/01/2002							<10
4-Chlorotoluene	ug/L	01/20/2003				<1.0			<5.0
4-Chlorotoluene	ug/L	04/02/2003							<10
4-Chlorotoluene	ug/L	05/30/2003				<1.0		<5.0	
4-Chlorotoluene	ug/L	06/25/2003						<5.0	
4-Chlorotoluene	ug/L	07/01/2003				<1.0		<1.0	<10
4-Chlorotoluene	ug/L	09/11/2003						<8.0	
4-Chlorotoluene	ug/L	10/07/2003							<10
4-Chlorotoluene	ug/L	04/05/2004							<10
4-Chlorotoluene	ug/L	06/08/2004				<1.0		<10	
4-Chlorotoluene	ug/L	07/02/2004				<1.0		<5.0	<10
4-Chlorotoluene	ug/L	08/26/2004				<1.0		<5.0	
4-Chlorotoluene	ug/L	09/23/2004				<1.0		<5.0	
4-Chlorotoluene	ug/L	10/20/2004				<1.0			<10
4-Chlorotoluene	ug/L	01/27/2005				<1			<10
4-Chlorotoluene	ug/L	04/04/2005				<1			<10
4-Chlorotoluene	ug/L	05/31/2005				<1		<5	
4-Chlorotoluene	ug/L	06/16/2005		<1		<1		<5	
4-Chlorotoluene	ug/L	07/22/2005		<1		<1		<5	
4-Chlorotoluene	ug/L	08/26/2005		<5		<1		<5	
4-Chlorotoluene	ug/L	09/30/2005		<1		<1		<5	<5
4-Chlorotoluene	ug/L	10/06/2005				<1			<10
4-Chlorotoluene	ug/L	02/08/2006		<1		<1			<10
4-Chlorotoluene	ug/L	07/26/2006		< 1	< 1			< 5	< 5
4-Chlorotoluene	ug/L	08/30/2006		< 1	< 1			< 5	
4-Chlorotoluene	ug/L	09/26/2006		< 1	< 1			< 5	
4-Chlorotoluene	ug/L	11/30/2006		< 1	< 1			< 5	< 5
4-Chlorotoluene	ug/L	02/19/2007							< 10
4-Chlorotoluene	ug/L	05/31/2007						< 10	
4-Chlorotoluene	ug/L	06/26/2007						< 5	< 10
4-Chlorotoluene	ug/L	07/31/2007						< 5	< 10
4-Chlorotoluene	ug/L	08/31/2007						< 5	
4-Chlorotoluene	ug/L	09/28/2007						< 5	
4-Chlorotoluene	ug/L	11/29/2007							<10
4-Chlorotoluene	ug/L	03/06/2008							< 10
4-Chlorotoluene	ug/L	05/15/2008		< 1				< 1	
4-Chlorotoluene	ug/L	06/30/2008						< 5	< 10
4-Chlorotoluene	ug/L	07/31/2008		< 1				< 5	< 10
4-Chlorotoluene	ug/L	08/28/2008		< 1				< 5	
4-Chlorotoluene	ug/L	09/30/2008		< 1				< 5	
4-Chlorotoluene	ug/L	11/28/2008							< 10
4-Chlorotoluene	ug/L	3/25/2009		< 1					< 10
4-Chlorotoluene	ug/L	5/1/2009		< 1				< 5	
4-Chlorotoluene	ug/L	6/30/2009		< 1				< 5	< 10
4-Chlorotoluene	ug/L	7/29/2009		< 1				< 5	< 5
4-Chlorotoluene	ug/L	9/2/2009		< 1				< 5	
4-Chlorotoluene	ug/L	12/1/2009							<5
4-Chlorotoluene	ug/L	9/14/2010		<1		<1		<5	
4-Chlorotoluene	ug/L	9/2/2010		<1		<1		<5	
4-Chlorotoluene	ug/L	10/15/2010		<1		<1		<5	<5
4-Chlorotoluene	ug/L	4/26/2010		<1		<1		<5	

Parameter	Units	Date	Irrigation Manhole	Leachate FB #1	Leachate FB #2	Leachate Trip Blank	Pond Influent	Treated Leachate	Untreated Leachate
4-Chlorotoluene	ug/L	5/17/2010		<1		<1		<5	
4-Chlorotoluene	ug/L	3/18/2010		<1		<1			<5
4-Chlorotoluene	ug/L	6/29/2010		<1		<1		<5	<5
4-Chlorotoluene	ug/L	7/27/2010		<1		<1		<5	<5
4-Chlorotoluene	ug/L	5/11/2011				<1			<5
4-Chlorotoluene	ug/L	6/30/2011				<1			<5
4-Chlorotoluene	ug/L	7/28/2011				<1			<5
4-Chlorotoluene	ug/L	9/1/2011				<1			<5
4-Chlorotoluene	ug/L	10/19/2011				<1			<5
Acetone	ug/L	06/27/1994				BDL			BDL
Acetone	ug/L	09/21/1994				BDL	BDL	1820	6050
Acetone	ug/L	10/19/1994				BDL		1990	1340
Acetone	ug/L	11/14/1994				BDL		1420	2410
Acetone	ug/L	07/24/1995				ND		1131	5380
Acetone	ug/L	07/10/1996				ND		2660	17000
Acetone	ug/L	07/23/1997				ND		ND	1200
Acetone	ug/L	12/17/1998				ND		210	ND
Acetone	ug/L	06/30/1999				ND			5500
Acetone	ug/L	07/21/1999				ND		ND	
Acetone	ug/L	08/30/1999				ND		110	
Acetone	ug/L	09/27/1999				ND		ND	770
Acetone	ug/L	05/05/2000				ND		ND	1100
Acetone	ug/L	06/29/2000				ND		120	
Acetone	ug/L	07/25/2000				ND		98	8300
Acetone	ug/L	08/22/2000				ND		220	
Acetone	ug/L	09/21/2000				ND		69	
Acetone	ug/L	10/16/2000				ND			6800
Acetone	ug/L	01/03/2001				<10			240
Acetone	ug/L	04/25/2001				<10			4700
Acetone	ug/L	05/22/2001						140	
Acetone	ug/L	06/08/2001						83	
Acetone	ug/L	07/30/2001				<10		80	<1000
Acetone	ug/L	08/23/2001						62	
Acetone	ug/L	09/28/2001						82	
Acetone	ug/L	10/24/2001				<10			590
Acetone	ug/L	01/16/2002							<300
Acetone	ug/L	04/03/2002							77
Acetone	ug/L	05/30/2002						<300	
Acetone	ug/L	07/18/2002				<30		<300	2000
Acetone	ug/L	08/19/2002						<30	
Acetone	ug/L	09/27/2002						<30	
Acetone	ug/L	11/01/2002							910
Acetone	ug/L	01/20/2003				<30			2600
Acetone	ug/L	04/02/2003							800
Acetone	ug/L	05/30/2003				<1.0		<150	
Acetone	ug/L	06/25/2003						<150	
Acetone	ug/L	07/01/2003				<30		<30	13
Acetone	ug/L	09/11/2003						340	
Acetone	ug/L	10/07/2003							2100
Acetone	ug/L	04/05/2004							830
Acetone	ug/L	06/08/2004				<20		<200	
Acetone	ug/L	07/02/2004				<20		<100	1700
Acetone	ug/L	08/26/2004				<20		<100	
Acetone	ug/L	09/23/2004				<20		<100	
Acetone	ug/L	10/20/2004				<20			590
Acetone	ug/L	01/27/2005				<20			3200
Acetone	ug/L	04/04/2005				<20			280
Acetone	ug/L	05/31/2005				<20		<100	
Acetone	ug/L	06/16/2005		<20		<20		<100	
Acetone	ug/L	07/22/2005		<20		<20		<100	
Acetone	ug/L	08/26/2005		<100		<20		<100	
Acetone	ug/L	09/30/2005		<20		<20		100	100
Acetone	ug/L	10/06/2005				<20			200
Acetone	ug/L	02/08/2006		<20		<20			<200
Acetone	ug/L	07/26/2006		< 20	< 20			140	< 100
Acetone	ug/L	08/30/2006		< 20	< 20			< 100	
Acetone	ug/L	09/26/2006		< 20	< 20			< 100	
Acetone	ug/L	11/30/2006		< 20	< 20			< 100	130
Acetone	ug/L	02/19/2007							< 200
Acetone	ug/L	05/31/2007						< 200	
Acetone	ug/L	06/26/2007						< 100	< 200
Acetone	ug/L	07/31/2007						< 100	< 200
Acetone	ug/L	08/31/2007						< 100	
Acetone	ug/L	09/28/2007						< 100	
Acetone	ug/L	11/29/2007							<200
Acetone	ug/L	03/06/2008							< 200
Acetone	ug/L	05/15/2008		< 20				< 20	
Acetone	ug/L	06/30/2008						< 100	< 200
Acetone	ug/L	07/31/2008		< 20				< 100	640
Acetone	ug/L	08/28/2008		< 20				< 100	
Acetone	ug/L	09/30/2008		< 20				< 100	
Acetone	ug/L	11/28/2008							< 200
Acetone	ug/L	3/25/2009		< 20					440
Acetone	ug/L	5/1/2009		< 20				100	

Parameter	Units	Date	Irrigation Manhole	Leachate FB #1	Leachate FB #2	Leachate Trip Blank	Pond Influent	Treated Leachate	Untreated Leachate
Acetone	ug/L	6/30/2009		< 20				< 100	< 200
Acetone	ug/L	7/29/2009		< 20				< 100	< 100
Acetone	ug/L	9/2/2009		< 20				< 100	
Acetone	ug/L	12/1/2009							<100
Acetone	ug/L	9/14/2010		<20		<20		<100	
Acetone	ug/L	9/2/2010		<20		<20		<100	
Acetone	ug/L	10/15/2010		<20		<20		<100	<100
Acetone	ug/L	4/26/2010		<20		<20		<100	
Acetone	ug/L	5/17/2010		<20		<20		<100	
Acetone	ug/L	3/18/2010		<20		<20			130
Acetone	ug/L	6/29/2010		<20		<20		<100	<100
Acetone	ug/L	7/27/2010		<20		<20		170	<100
Acetone	ug/L	5/11/2011				<20			<100
Acetone	ug/L	6/30/2011				<20			<100
Acetone	ug/L	7/28/2011				<20			<100
Acetone	ug/L	9/1/2011				<20			<100
Acetone	ug/L	10/19/2011				<20			<100
Allyl Chloride	ug/L	06/27/1994				BDL			BDL
Allyl Chloride	ug/L	09/21/1994				BDL	BDL	BDL	BDL
Allyl Chloride	ug/L	10/19/1994				BDL		BDL	BDL
Allyl Chloride	ug/L	11/14/1994				BDL		BDL	BDL
Allyl Chloride	ug/L	07/24/1995				ND		ND	ND
Allyl Chloride	ug/L	07/10/1996				ND		ND	ND
Allyl Chloride	ug/L	07/23/1997				ND		ND	ND
Allyl Chloride	ug/L	12/17/1998				ND		ND	ND
Allyl Chloride	ug/L	06/30/1999				ND			ND
Allyl Chloride	ug/L	07/21/1999				ND		ND	
Allyl Chloride	ug/L	08/30/1999				ND		ND	
Allyl Chloride	ug/L	09/27/1999				ND		ND	ND
Allyl Chloride	ug/L	05/05/2000				ND		ND	ND
Allyl Chloride	ug/L	06/29/2000				ND		ND	
Allyl Chloride	ug/L	07/25/2000				ND		ND	ND
Allyl Chloride	ug/L	08/22/2000				ND		ND	
Allyl Chloride	ug/L	09/21/2000				ND		ND	
Allyl Chloride	ug/L	10/16/2000				ND			ND
Allyl Chloride	ug/L	01/03/2001				<1.0			<5.0
Allyl Chloride	ug/L	04/25/2001				<1.0			<5.0
Allyl Chloride	ug/L	05/22/2001						<1.0	
Allyl Chloride	ug/L	06/08/2001						<1.0	
Allyl Chloride	ug/L	07/30/2001				<1.0		<1.0	<100
Allyl Chloride	ug/L	08/23/2001						<1.0	
Allyl Chloride	ug/L	09/28/2001						<1.0	
Allyl Chloride	ug/L	10/24/2001				<1.0			<5.0
Allyl Chloride	ug/L	01/16/2002							<10
Allyl Chloride	ug/L	04/03/2002							<1.0
Allyl Chloride	ug/L	05/30/2002						<10	
Allyl Chloride	ug/L	07/18/2002				<1.0		<10	<10
Allyl Chloride	ug/L	08/19/2002						<1.0	
Allyl Chloride	ug/L	09/27/2002						<1.0	
Allyl Chloride	ug/L	11/01/2002							<10
Allyl Chloride	ug/L	01/20/2003				<1.0			<5.0
Allyl Chloride	ug/L	04/02/2003							<10
Allyl Chloride	ug/L	05/30/2003				<1.0		<5.0	
Allyl Chloride	ug/L	06/25/2003						<5.0	
Allyl Chloride	ug/L	07/01/2003				<1.0		<1.0	<10
Allyl Chloride	ug/L	09/11/2003						<7.0	
Allyl Chloride	ug/L	10/07/2003							<10
Allyl Chloride	ug/L	04/05/2004							<10
Allyl Chloride	ug/L	06/08/2004				<1.0		<10	
Allyl Chloride	ug/L	07/02/2004				<1.0		<5.0	<10
Allyl Chloride	ug/L	08/26/2004				<1.0		<5.0	
Allyl Chloride	ug/L	09/23/2004				<1.0		<5.0	
Allyl Chloride	ug/L	10/20/2004				<1.0			<10
Allyl Chloride	ug/L	01/27/2005				<1			<10
Allyl Chloride	ug/L	04/04/2005				<1			<10
Allyl Chloride	ug/L	05/31/2005				<1		<5	
Allyl Chloride	ug/L	06/16/2005		<1		<1		<5	
Allyl Chloride	ug/L	07/22/2005		<1		<1		<5	
Allyl Chloride	ug/L	08/26/2005		<5		<1		<5	
Allyl Chloride	ug/L	09/30/2005		<1		<1		<5	<5
Allyl Chloride	ug/L	10/06/2005				<1			<10
Allyl Chloride	ug/L	02/08/2006		<1		<1			<10
Allyl Chloride	ug/L	07/26/2006		< 1	< 1			< 5	< 5
Allyl Chloride	ug/L	08/30/2006		< 1	< 1			< 5	
Allyl Chloride	ug/L	09/26/2006		< 1	< 1			< 5	
Allyl Chloride	ug/L	11/30/2006		< 1	< 1			< 5	< 5
Allyl Chloride	ug/L	02/19/2007							< 10
Allyl Chloride	ug/L	05/31/2007						< 10	
Allyl Chloride	ug/L	06/26/2007						< 5	< 10
Allyl Chloride	ug/L	07/31/2007						< 5	< 10
Allyl Chloride	ug/L	08/31/2007						< 5	
Allyl Chloride	ug/L	09/28/2007						< 5	
Allyl Chloride	ug/L	11/29/2007							<10
Allyl Chloride	ug/L	03/06/2008							< 10

Parameter	Units	Date	Irrigation Manhole	Leachate FB #1	Leachate FB #2	Leachate Trip Blank	Pond Influent	Treated Leachate	Untreated Leachate
Allyl Chloride	ug/L	05/15/2008		< 1				< 1	
Allyl Chloride	ug/L	06/30/2008						< 5	< 10
Allyl Chloride	ug/L	07/31/2008		< 1				< 5	< 10
Allyl Chloride	ug/L	08/28/2008		< 1				< 5	
Allyl Chloride	ug/L	09/30/2008		< 1				< 5	
Allyl Chloride	ug/L	11/28/2008							< 10
Allyl Chloride	ug/L	3/25/2009		< 1					< 10
Allyl Chloride	ug/L	5/1/2009		< 1				< 5	
Allyl Chloride	ug/L	6/30/2009		< 1				< 5	< 10
Allyl Chloride	ug/L	7/29/2009		< 1				< 5	< 5
Allyl Chloride	ug/L	9/2/2009		< 1				< 5	
Allyl Chloride	ug/L	12/1/2009							<5
Allyl Chloride	ug/L	9/14/2010		<1		<1		<5	
Allyl Chloride	ug/L	9/2/2010		<1		<1		<5	
Allyl Chloride	ug/L	10/15/2010		<1		<1		<5	<5
Allyl Chloride	ug/L	4/26/2010		<1		<1		<5	
Allyl Chloride	ug/L	5/17/2010		<1		<1		<5	
Allyl Chloride	ug/L	3/18/2010		<1		<1			<5
Allyl Chloride	ug/L	6/29/2010		<1		<1		<5	<5
Allyl Chloride	ug/L	7/27/2010		<1		<1		<5	<5
Allyl Chloride	ug/L	5/11/2011		<1		<1			<5
Allyl Chloride	ug/L	6/30/2011		<1		<1			<5
Allyl Chloride	ug/L	7/28/2011		<1		<1			<5
Allyl Chloride	ug/L	9/1/2011		<1		<1			<5
Allyl Chloride	ug/L	10/19/2011		<1		<1			<5
Benzene	ug/L	06/27/1994				BDL			BDL
Benzene	ug/L	09/21/1994				BDL	BDL	BDL	BDL
Benzene	ug/L	10/19/1994				BDL		BDL	BDL
Benzene	ug/L	11/14/1994				BDL		BDL	BDL
Benzene	ug/L	07/24/1995				ND		ND	BRL
Benzene	ug/L	07/10/1996				ND		ND	BRL
Benzene	ug/L	07/23/1997				ND		ND	ND
Benzene	ug/L	12/17/1998				ND		2.8	ND
Benzene	ug/L	06/30/1999				ND			ND
Benzene	ug/L	07/21/1999				ND		ND	
Benzene	ug/L	08/30/1999				ND		ND	
Benzene	ug/L	09/27/1999				ND		ND	ND
Benzene	ug/L	05/05/2000				ND		ND	ND
Benzene	ug/L	06/29/2000				ND		ND	
Benzene	ug/L	07/25/2000				ND		ND	10
Benzene	ug/L	08/22/2000				ND		ND	
Benzene	ug/L	09/21/2000				ND		ND	
Benzene	ug/L	10/16/2000				ND			ND
Benzene	ug/L	01/03/2001				<1.0			<5.0
Benzene	ug/L	04/25/2001				<1.0			9.3
Benzene	ug/L	05/22/2001						<1.0	
Benzene	ug/L	06/08/2001						<1.0	
Benzene	ug/L	07/30/2001				<1.0		<1.0	<100
Benzene	ug/L	08/23/2001						<1.0	
Benzene	ug/L	09/28/2001						<1.0	
Benzene	ug/L	10/24/2001				<1.0			<5.0
Benzene	ug/L	01/16/2002							<10
Benzene	ug/L	04/03/2002							4.8
Benzene	ug/L	05/30/2002						<10	
Benzene	ug/L	07/18/2002				<1.0		<10	11
Benzene	ug/L	08/19/2002						<1.0	
Benzene	ug/L	09/27/2002						<1.0	
Benzene	ug/L	11/01/2002							<10
Benzene	ug/L	01/20/2003				<1.0			11
Benzene	ug/L	04/02/2003							<10
Benzene	ug/L	05/30/2003				<1.0		<5.0	
Benzene	ug/L	06/25/2003						<5.0	
Benzene	ug/L	07/01/2003				<1.0		<1.0	<10
Benzene	ug/L	09/11/2003						<5.0	
Benzene	ug/L	10/07/2003							<10
Benzene	ug/L	04/05/2004							<5.0
Benzene	ug/L	06/08/2004				<0.50			<5.0
Benzene	ug/L	07/02/2004				<0.50		<2.5	6.9
Benzene	ug/L	08/26/2004				<0.50		<2.5	
Benzene	ug/L	09/23/2004				<0.50		<2.5	
Benzene	ug/L	10/20/2004				<0.50			5.5
Benzene	ug/L	01/27/2005				<0.5			<5
Benzene	ug/L	04/04/2005				<0.5			<5
Benzene	ug/L	05/31/2005				<1		<5	
Benzene	ug/L	06/16/2005		<1		<1		<5	
Benzene	ug/L	07/22/2005		<1		<1		<5	
Benzene	ug/L	08/26/2005		<5		<1		<5	
Benzene	ug/L	09/30/2005		<1		<1		<5	<5
Benzene	ug/L	10/06/2005				<1			<10
Benzene	ug/L	02/08/2006		<1		<1			<10
Benzene	ug/L	07/26/2006		< 1	< 1			< 5	7.8
Benzene	ug/L	08/30/2006		< 1	< 1			< 5	
Benzene	ug/L	09/26/2006		< 1	< 1			< 5	
Benzene	ug/L	11/30/2006		< 1	< 1			< 5	< 5

Parameter	Units	Date	Irrigation Manhole	Leachate FB #1	Leachate FB #2	Leachate Trip Blank	Pond Influent	Treated Leachate	Untreated Leachate
Benzene	ug/L	02/19/2007							< 10
Benzene	ug/L	05/31/2007						< 10	
Benzene	ug/L	06/26/2007						< 5	< 10
Benzene	ug/L	07/31/2007						< 5	< 10
Benzene	ug/L	08/31/2007						< 5	
Benzene	ug/L	09/28/2007						< 5	
Benzene	ug/L	11/29/2007							<10
Benzene	ug/L	03/06/2008							< 10
Benzene	ug/L	05/15/2008		< 1				< 1	
Benzene	ug/L	06/30/2008						< 5	< 10
Benzene	ug/L	07/31/2008		< 1				< 5	< 10
Benzene	ug/L	08/28/2008		< 1				< 5	
Benzene	ug/L	09/30/2008		< 1				< 5	
Benzene	ug/L	11/28/2008							< 10
Benzene	ug/L	3/25/2009		< 1					< 10
Benzene	ug/L	5/1/2009		< 1				< 5	
Benzene	ug/L	6/30/2009		< 1				< 5	< 10
Benzene	ug/L	7/29/2009		< 1				< 5	5.4
Benzene	ug/L	9/2/2009		< 1				< 5	
Benzene	ug/L	12/1/2009							<5
Benzene	ug/L	9/14/2010		<0.5		<0.5		<2.5	
Benzene	ug/L	9/2/2010		<0.5		<0.5		<2.5	
Benzene	ug/L	10/15/2010		<0.5		<0.5		<2.5	<2.5
Benzene	ug/L	4/26/2010		<0.5		<0.5		<2.5	
Benzene	ug/L	5/17/2010		<0.5		<0.5		<2.5	
Benzene	ug/L	3/18/2010		<0.5		<0.5			6.3
Benzene	ug/L	6/29/2010		<0.5		<0.5		<2.5	4.5
Benzene	ug/L	7/27/2010		<0.5		<0.5		<2.5	2.9
Benzene	ug/L	5/11/2011		<0.5		<0.5			<2.5
Benzene	ug/L	6/30/2011		<0.5		<0.5			<2.5
Benzene	ug/L	7/28/2011		<0.5		<0.5			<2.5
Benzene	ug/L	9/1/2011		<0.5		<0.5			<2.5
Benzene	ug/L	10/19/2011		<0.5		<0.5			<2.5
Bromobenzene	ug/L	06/27/1994				BDL			BDL
Bromobenzene	ug/L	09/21/1994				BDL	BDL	BDL	BDL
Bromobenzene	ug/L	10/19/1994				BDL		BDL	BDL
Bromobenzene	ug/L	11/14/1994				BDL		BDL	BDL
Bromobenzene	ug/L	07/24/1995				ND		ND	ND
Bromobenzene	ug/L	07/10/1996				ND		ND	ND
Bromobenzene	ug/L	07/23/1997				ND		ND	ND
Bromobenzene	ug/L	12/17/1998				ND		ND	ND
Bromobenzene	ug/L	06/30/1999				ND			ND
Bromobenzene	ug/L	07/21/1999				ND		ND	
Bromobenzene	ug/L	08/30/1999				ND		ND	
Bromobenzene	ug/L	09/27/1999				ND		ND	ND
Bromobenzene	ug/L	05/05/2000				ND		ND	ND
Bromobenzene	ug/L	06/29/2000				ND		ND	
Bromobenzene	ug/L	07/25/2000				ND		ND	ND
Bromobenzene	ug/L	08/22/2000				ND		ND	
Bromobenzene	ug/L	09/21/2000				ND		ND	
Bromobenzene	ug/L	10/16/2000				ND			ND
Bromobenzene	ug/L	01/03/2001				<1.0			<5.0
Bromobenzene	ug/L	04/25/2001				<1.0			<5.0
Bromobenzene	ug/L	05/22/2001						<1.0	
Bromobenzene	ug/L	06/08/2001						<1.0	
Bromobenzene	ug/L	07/30/2001				<1.0		<1.0	<100
Bromobenzene	ug/L	08/23/2001						<1.0	
Bromobenzene	ug/L	09/28/2001						<1.0	
Bromobenzene	ug/L	10/24/2001				<1.0			<5.0
Bromobenzene	ug/L	01/16/2002							<10
Bromobenzene	ug/L	04/03/2002							<1.0
Bromobenzene	ug/L	05/30/2002						<10	
Bromobenzene	ug/L	07/18/2002				<1.0		<10	<10
Bromobenzene	ug/L	08/19/2002						<1.0	
Bromobenzene	ug/L	09/27/2002						<1.0	
Bromobenzene	ug/L	11/01/2002							<10
Bromobenzene	ug/L	01/20/2003				<1.0			<5.0
Bromobenzene	ug/L	04/02/2003							<10
Bromobenzene	ug/L	05/30/2003				<1.0		<5.0	
Bromobenzene	ug/L	06/25/2003						<5.0	
Bromobenzene	ug/L	07/01/2003				<1.0		<1.0	<10
Bromobenzene	ug/L	09/11/2003						<9.5	
Bromobenzene	ug/L	10/07/2003							<10
Bromobenzene	ug/L	04/05/2004							<10
Bromobenzene	ug/L	06/08/2004				<1.0		<10	
Bromobenzene	ug/L	07/02/2004				<1.0		<5.0	<10
Bromobenzene	ug/L	08/26/2004				<1.0		<5.0	
Bromobenzene	ug/L	09/23/2004				<1.0		<5.0	
Bromobenzene	ug/L	10/20/2004				<1.0			<10
Bromobenzene	ug/L	01/27/2005				<1			<10
Bromobenzene	ug/L	04/04/2005				<1			<10
Bromobenzene	ug/L	05/31/2005				<1		<5	
Bromobenzene	ug/L	06/16/2005		<1		<1		<5	
Bromobenzene	ug/L	07/22/2005		<1		<1		<5	

Parameter	Units	Date	Irrigation Manhole	Leachate FB #1	Leachate FB #2	Leachate Trip Blank	Pond Influent	Treated Leachate	Untreated Leachate
Bromobenzene	ug/L	08/26/2005		<5		<1		<5	
Bromobenzene	ug/L	09/30/2005		<1		<1		<5	<5
Bromobenzene	ug/L	10/06/2005				<1			<10
Bromobenzene	ug/L	02/08/2006		<1		<1			<10
Bromobenzene	ug/L	07/26/2006		< 1	< 1			< 5	< 5
Bromobenzene	ug/L	08/30/2006		< 1	< 1			< 5	
Bromobenzene	ug/L	09/26/2006		< 1	< 1			< 5	
Bromobenzene	ug/L	11/30/2006		< 1	< 1			< 5	< 5
Bromobenzene	ug/L	02/19/2007							< 10
Bromobenzene	ug/L	05/31/2007						< 10	
Bromobenzene	ug/L	06/26/2007						< 5	< 10
Bromobenzene	ug/L	07/31/2007						< 5	< 10
Bromobenzene	ug/L	08/31/2007						< 5	
Bromobenzene	ug/L	09/28/2007						< 5	
Bromobenzene	ug/L	11/29/2007							<10
Bromobenzene	ug/L	03/06/2008							< 10
Bromobenzene	ug/L	05/15/2008		< 1				< 1	
Bromobenzene	ug/L	06/30/2008						< 5	< 10
Bromobenzene	ug/L	07/31/2008		< 1				< 5	< 10
Bromobenzene	ug/L	08/28/2008		< 1				< 5	
Bromobenzene	ug/L	09/30/2008		< 1				< 5	
Bromobenzene	ug/L	11/28/2008							< 10
Bromobenzene	ug/L	3/25/2009		< 1					< 10
Bromobenzene	ug/L	5/1/2009		< 1				< 5	
Bromobenzene	ug/L	6/30/2009		< 1				< 5	< 10
Bromobenzene	ug/L	7/29/2009		< 1				< 5	< 5
Bromobenzene	ug/L	9/2/2009		< 1				< 5	
Bromobenzene	ug/L	12/1/2009							<5
Bromobenzene	ug/L	9/14/2010		<1		<1		<5	
Bromobenzene	ug/L	9/2/2010		<1		<1		<5	
Bromobenzene	ug/L	10/15/2010		<1		<1		<5	<5
Bromobenzene	ug/L	4/26/2010		<1		<1		<5	
Bromobenzene	ug/L	5/17/2010		<1		<1		<5	
Bromobenzene	ug/L	3/18/2010		<1		<1			<5
Bromobenzene	ug/L	6/29/2010		<1		<1		<5	<5
Bromobenzene	ug/L	7/27/2010		<1		<1		<5	<5
Bromobenzene	ug/L	5/11/2011		<1		<1			<5
Bromobenzene	ug/L	6/30/2011		<1		<1			<5
Bromobenzene	ug/L	7/28/2011		<1		<1			<5
Bromobenzene	ug/L	9/1/2011		<1		<1			<5
Bromobenzene	ug/L	10/19/2011		<1		<1			<5
Bromochloromethane	ug/L	06/27/1994				BDL			BDL
Bromochloromethane	ug/L	09/21/1994				BDL	BDL	BDL	BDL
Bromochloromethane	ug/L	10/19/1994				BDL		BDL	BDL
Bromochloromethane	ug/L	11/14/1994				BDL		BDL	BDL
Bromochloromethane	ug/L	07/24/1995				ND		ND	ND
Bromochloromethane	ug/L	07/10/1996				ND		ND	ND
Bromochloromethane	ug/L	07/23/1997				ND		ND	ND
Bromochloromethane	ug/L	12/17/1998				ND		ND	ND
Bromochloromethane	ug/L	06/30/1999				ND			ND
Bromochloromethane	ug/L	07/21/1999				ND		ND	
Bromochloromethane	ug/L	08/30/1999				ND		ND	
Bromochloromethane	ug/L	09/27/1999				ND		ND	ND
Bromochloromethane	ug/L	05/05/2000				ND		ND	ND
Bromochloromethane	ug/L	06/29/2000				ND		ND	
Bromochloromethane	ug/L	07/25/2000				ND		ND	ND
Bromochloromethane	ug/L	08/22/2000				ND		ND	
Bromochloromethane	ug/L	09/21/2000				ND		ND	
Bromochloromethane	ug/L	10/16/2000				ND			ND
Bromochloromethane	ug/L	01/03/2001				<1.0			<5.0
Bromochloromethane	ug/L	04/25/2001				<1.0			<5.0
Bromochloromethane	ug/L	05/22/2001						<1.0	
Bromochloromethane	ug/L	06/08/2001						<1.0	
Bromochloromethane	ug/L	07/30/2001				<1.0		<1.0	<100
Bromochloromethane	ug/L	08/23/2001						<1.0	
Bromochloromethane	ug/L	09/28/2001						<1.0	
Bromochloromethane	ug/L	10/24/2001				<1.0			<5.0
Bromochloromethane	ug/L	01/16/2002							<10
Bromochloromethane	ug/L	04/03/2002							<1.0
Bromochloromethane	ug/L	05/30/2002						<10	
Bromochloromethane	ug/L	07/18/2002				<1.0		<10	<10
Bromochloromethane	ug/L	08/19/2002						<1.0	
Bromochloromethane	ug/L	09/27/2002						<1.0	
Bromochloromethane	ug/L	11/01/2002							<10
Bromochloromethane	ug/L	01/20/2003				<1.0			<5.0
Bromochloromethane	ug/L	04/02/2003							<10
Bromochloromethane	ug/L	05/30/2003				<1.0		<5.0	
Bromochloromethane	ug/L	06/25/2003						<5.0	
Bromochloromethane	ug/L	07/01/2003				<1.0		<1.0	<10
Bromochloromethane	ug/L	09/11/2003						<13	
Bromochloromethane	ug/L	10/07/2003							<10
Bromochloromethane	ug/L	04/05/2004							<10
Bromochloromethane	ug/L	06/08/2004				<1.0		<10	
Bromochloromethane	ug/L	07/02/2004				<1.0		<5.0	<10

Parameter	Units	Date	Irrigation Manhole	Leachate FB #1	Leachate FB #2	Leachate Trip Blank	Pond Influent	Treated Leachate	Untreated Leachate
Bromochloromethane	ug/L	08/26/2004				<1.0		<5.0	
Bromochloromethane	ug/L	09/23/2004				<1.0		<5.0	
Bromochloromethane	ug/L	10/20/2004				<1.0			<10
Bromochloromethane	ug/L	01/27/2005				<1			<10
Bromochloromethane	ug/L	04/04/2005				<1			<10
Bromochloromethane	ug/L	05/31/2005				<1		<5	
Bromochloromethane	ug/L	06/16/2005		<1		<1		<5	
Bromochloromethane	ug/L	07/22/2005		<1		<1		<5	
Bromochloromethane	ug/L	08/26/2005		<5		<1		<5	
Bromochloromethane	ug/L	09/30/2005		<1		<1		<5	<5
Bromochloromethane	ug/L	10/06/2005				<1			<10
Bromochloromethane	ug/L	02/08/2006		<1		<1			<10
Bromochloromethane	ug/L	07/26/2006		< 1	< 1			< 5	< 5
Bromochloromethane	ug/L	08/30/2006		< 1	< 1			< 5	
Bromochloromethane	ug/L	09/26/2006		< 1	< 1			< 5	
Bromochloromethane	ug/L	11/30/2006		< 1	< 1			< 5	< 5
Bromochloromethane	ug/L	02/19/2007							< 10
Bromochloromethane	ug/L	05/31/2007						< 10	
Bromochloromethane	ug/L	06/26/2007						< 5	< 10
Bromochloromethane	ug/L	07/31/2007						< 5	< 10
Bromochloromethane	ug/L	08/31/2007						< 5	
Bromochloromethane	ug/L	09/28/2007						< 5	
Bromochloromethane	ug/L	11/29/2007							<10
Bromochloromethane	ug/L	03/06/2008							< 10
Bromochloromethane	ug/L	05/15/2008		< 1				< 1	
Bromochloromethane	ug/L	06/30/2008						< 5	< 10
Bromochloromethane	ug/L	07/31/2008		< 1				< 5	< 10
Bromochloromethane	ug/L	08/28/2008		< 1				< 5	
Bromochloromethane	ug/L	09/30/2008		< 1				< 5	
Bromochloromethane	ug/L	11/28/2008							< 10
Bromochloromethane	ug/L	3/25/2009		< 1					< 10
Bromochloromethane	ug/L	5/1/2009		< 1				< 5	
Bromochloromethane	ug/L	6/30/2009		< 1				< 5	< 10
Bromochloromethane	ug/L	7/29/2009		< 1				< 5	< 5
Bromochloromethane	ug/L	9/2/2009		< 1				< 5	
Bromochloromethane	ug/L	12/1/2009							<5
Bromochloromethane	ug/L	9/14/2010		<1		<1		<5	
Bromochloromethane	ug/L	9/2/2010		<1		<1		<5	
Bromochloromethane	ug/L	10/15/2010		<1		<1		<5	<5
Bromochloromethane	ug/L	4/26/2010		<1		<1		<5	
Bromochloromethane	ug/L	5/17/2010		<1		<1		<5	
Bromochloromethane	ug/L	3/18/2010		<1		<1			<5
Bromochloromethane	ug/L	6/29/2010		<1		<1		<5	<5
Bromochloromethane	ug/L	7/27/2010		<1		<1		<5	<5
Bromochloromethane	ug/L	5/11/2011		<1		<1			<5
Bromochloromethane	ug/L	6/30/2011		<1		<1			<5
Bromochloromethane	ug/L	7/28/2011		<1		<1			<5
Bromochloromethane	ug/L	9/1/2011		<1		<1			<5
Bromochloromethane	ug/L	10/19/2011		<1		<1			<5
Bromodichloromethane	ug/L	06/27/1994				BDL			BDL
Bromodichloromethane	ug/L	09/21/1994				BDL	BDL	BDL	BDL
Bromodichloromethane	ug/L	10/19/1994				BDL		BDL	BDL
Bromodichloromethane	ug/L	11/14/1994				BDL		BDL	BDL
Bromodichloromethane	ug/L	07/24/1995				ND		ND	ND
Bromodichloromethane	ug/L	07/10/1996				ND		ND	ND
Bromodichloromethane	ug/L	07/23/1997				ND		ND	ND
Bromodichloromethane	ug/L	12/17/1998				ND		ND	ND
Bromodichloromethane	ug/L	06/30/1999				ND			ND
Bromodichloromethane	ug/L	07/21/1999				ND		ND	
Bromodichloromethane	ug/L	08/30/1999				ND		ND	
Bromodichloromethane	ug/L	09/27/1999				ND		ND	ND
Bromodichloromethane	ug/L	05/05/2000				ND		ND	ND
Bromodichloromethane	ug/L	06/29/2000				ND		ND	
Bromodichloromethane	ug/L	07/25/2000				ND		ND	ND
Bromodichloromethane	ug/L	08/22/2000				ND		ND	
Bromodichloromethane	ug/L	09/21/2000				ND		ND	
Bromodichloromethane	ug/L	10/16/2000				ND			ND
Bromodichloromethane	ug/L	01/03/2001				<1.0			<5.0
Bromodichloromethane	ug/L	04/25/2001				<1.0			<5.0
Bromodichloromethane	ug/L	05/22/2001						<1.0	
Bromodichloromethane	ug/L	06/08/2001						<1.0	
Bromodichloromethane	ug/L	07/30/2001				<1.0		<1.0	<100
Bromodichloromethane	ug/L	08/23/2001						<1.0	
Bromodichloromethane	ug/L	09/28/2001						<1.0	
Bromodichloromethane	ug/L	10/24/2001				<1.0			<5.0
Bromodichloromethane	ug/L	01/16/2002							<10
Bromodichloromethane	ug/L	04/03/2002							<1.0
Bromodichloromethane	ug/L	05/30/2002						<10	
Bromodichloromethane	ug/L	07/18/2002				<1.0		<10	<10
Bromodichloromethane	ug/L	08/19/2002						<1.0	
Bromodichloromethane	ug/L	09/27/2002						<1.0	
Bromodichloromethane	ug/L	11/01/2002							<10
Bromodichloromethane	ug/L	01/20/2003				<1.0			<5.0
Bromodichloromethane	ug/L	04/02/2003							<10

Parameter	Units	Date	Irrigation Manhole	Leachate FB #1	Leachate FB #2	Leachate Trip Blank	Pond Influent	Treated Leachate	Untreated Leachate
Bromodichloromethane	ug/L	05/30/2003				<1.0		<5.0	
Bromodichloromethane	ug/L	06/25/2003						<5.0	
Bromodichloromethane	ug/L	07/01/2003				<1.0		<1.0	<10
Bromodichloromethane	ug/L	09/11/2003						<7.0	
Bromodichloromethane	ug/L	10/07/2003							<10
Bromodichloromethane	ug/L	04/05/2004							<5.0
Bromodichloromethane	ug/L	06/08/2004				<0.50		<5.0	
Bromodichloromethane	ug/L	07/02/2004				<0.50		<2.5	<5.0
Bromodichloromethane	ug/L	08/26/2004				<0.50		<2.5	
Bromodichloromethane	ug/L	09/23/2004				<0.50		<2.5	
Bromodichloromethane	ug/L	10/20/2004				<0.50			<5.0
Bromodichloromethane	ug/L	01/27/2005				<0.5			<5
Bromodichloromethane	ug/L	04/04/2005				<0.5			<5
Bromodichloromethane	ug/L	05/31/2005				<1		<5	
Bromodichloromethane	ug/L	06/16/2005		<1		<1		<5	
Bromodichloromethane	ug/L	07/22/2005		<1		<1		<5	
Bromodichloromethane	ug/L	08/26/2005		<5		<1		<5	
Bromodichloromethane	ug/L	09/30/2005		<1		<1		<5	<5
Bromodichloromethane	ug/L	10/06/2005				<1			<10
Bromodichloromethane	ug/L	02/08/2006		<1		<1			<10
Bromodichloromethane	ug/L	07/26/2006		< 1	< 1			< 5	< 5
Bromodichloromethane	ug/L	08/30/2006		< 1	< 1			< 5	
Bromodichloromethane	ug/L	09/26/2006		< 1	< 1			< 5	
Bromodichloromethane	ug/L	11/30/2006		< 1	< 1			< 5	< 5
Bromodichloromethane	ug/L	02/19/2007							< 10
Bromodichloromethane	ug/L	05/31/2007						< 10	
Bromodichloromethane	ug/L	06/26/2007						< 5	< 10
Bromodichloromethane	ug/L	07/31/2007						< 5	< 10
Bromodichloromethane	ug/L	08/31/2007						< 5	
Bromodichloromethane	ug/L	09/28/2007						< 5	
Bromodichloromethane	ug/L	11/29/2007							<10
Bromodichloromethane	ug/L	03/06/2008							< 10
Bromodichloromethane	ug/L	05/15/2008		< 1				< 1	
Bromodichloromethane	ug/L	06/30/2008						< 5	< 10
Bromodichloromethane	ug/L	07/31/2008		< 1				< 5	< 10
Bromodichloromethane	ug/L	08/28/2008		< 1				< 5	
Bromodichloromethane	ug/L	09/30/2008		< 1				< 5	
Bromodichloromethane	ug/L	11/28/2008							< 10
Bromodichloromethane	ug/L	3/25/2009		< 1					< 10
Bromodichloromethane	ug/L	5/1/2009		< 1				< 5	
Bromodichloromethane	ug/L	6/30/2009		< 1				< 5	< 10
Bromodichloromethane	ug/L	7/29/2009		< 1				< 5	< 5
Bromodichloromethane	ug/L	9/2/2009		< 1				< 5	
Bromodichloromethane	ug/L	12/1/2009							<5
Bromodichloromethane	ug/L	9/14/2010		<0.5		<0.5		<2.5	
Bromodichloromethane	ug/L	9/2/2010		<0.5		<0.5		<2.5	
Bromodichloromethane	ug/L	10/15/2010		<0.5		<0.5		<2.5	<2.5
Bromodichloromethane	ug/L	4/26/2010		<0.5		<0.5		<2.5	
Bromodichloromethane	ug/L	5/17/2010		<0.5		<0.5		<2.5	
Bromodichloromethane	ug/L	3/18/2010		<0.5		<0.5			<5
Bromodichloromethane	ug/L	6/29/2010		<0.5		<0.5		<2.5	<2.5
Bromodichloromethane	ug/L	7/27/2010		<0.5		<0.5		<2.5	<2.5
Bromodichloromethane	ug/L	5/11/2011		<0.5		<0.5			<2.5
Bromodichloromethane	ug/L	6/30/2011		<0.5		<0.5			<2.5
Bromodichloromethane	ug/L	7/28/2011		<0.5		<0.5			<2.5
Bromodichloromethane	ug/L	9/1/2011		<0.5		<0.5			<2.5
Bromodichloromethane	ug/L	10/19/2011		<0.5		<0.5			<2.5
Bromoform	ug/L	06/27/1994				BDL			BDL
Bromoform	ug/L	09/21/1994				BDL	BDL	BDL	BDL
Bromoform	ug/L	10/19/1994				BDL		BDL	BDL
Bromoform	ug/L	11/14/1994				BDL		BDL	BDL
Bromoform	ug/L	07/24/1995				ND		ND	ND
Bromoform	ug/L	07/10/1996				ND		ND	ND
Bromoform	ug/L	07/23/1997				ND		ND	ND
Bromoform	ug/L	12/17/1998				ND		ND	ND
Bromoform	ug/L	06/30/1999				ND			ND
Bromoform	ug/L	07/21/1999				ND		ND	
Bromoform	ug/L	08/30/1999				ND		ND	
Bromoform	ug/L	09/27/1999				ND		ND	ND
Bromoform	ug/L	05/05/2000				ND		ND	ND
Bromoform	ug/L	06/29/2000				ND		ND	
Bromoform	ug/L	07/25/2000				ND		ND	ND
Bromoform	ug/L	08/22/2000				ND		ND	
Bromoform	ug/L	09/21/2000				ND		ND	
Bromoform	ug/L	10/16/2000				ND			ND
Bromoform	ug/L	01/03/2001				<4.0			<5.0
Bromoform	ug/L	04/25/2001				<4.0			<5.0
Bromoform	ug/L	05/22/2001						<1.0	
Bromoform	ug/L	06/08/2001						<1.0	
Bromoform	ug/L	07/30/2001				<4.0		<1.0	<100
Bromoform	ug/L	08/23/2001						<1.0	
Bromoform	ug/L	09/28/2001						<1.0	
Bromoform	ug/L	10/24/2001				<4.0			<5.0
Bromoform	ug/L	01/16/2002							<10

Parameter	Units	Date	Irrigation Manhole	Leachate FB #1	Leachate FB #2	Leachate Trip Blank	Pond Influent	Treated Leachate	Untreated Leachate
Bromoform	ug/L	04/03/2002							<1.0
Bromoform	ug/L	05/30/2002						<10	
Bromoform	ug/L	07/18/2002				<1.0		<10	<10
Bromoform	ug/L	08/19/2002						<1.0	
Bromoform	ug/L	09/27/2002						<1.0	
Bromoform	ug/L	11/01/2002							<10
Bromoform	ug/L	01/20/2003				<1.0			<5.0
Bromoform	ug/L	04/02/2003							<10
Bromoform	ug/L	05/30/2003				<1.0		<5.0	
Bromoform	ug/L	06/25/2003						<5.0	
Bromoform	ug/L	07/01/2003				<1.0		<1.0	<10
Bromoform	ug/L	09/11/2003						<5.0	
Bromoform	ug/L	10/07/2003							<10
Bromoform	ug/L	04/05/2004							<10
Bromoform	ug/L	06/08/2004				<1.0		<10	
Bromoform	ug/L	07/02/2004				<1.0		<5.0	<10
Bromoform	ug/L	08/26/2004				<1.0		<5.0	
Bromoform	ug/L	09/23/2004				<1.0		<5.0	
Bromoform	ug/L	10/20/2004				<1.0			<10
Bromoform	ug/L	01/27/2005				<1			<10
Bromoform	ug/L	04/04/2005				<1			<10
Bromoform	ug/L	05/31/2005				<1		<5	
Bromoform	ug/L	06/16/2005		<1		<1		<5	
Bromoform	ug/L	07/22/2005		<1		<1		<5	
Bromoform	ug/L	08/26/2005		<5		<1		<5	
Bromoform	ug/L	09/30/2005		<1		<1		<5	<5
Bromoform	ug/L	10/06/2005				<1			<10
Bromoform	ug/L	02/08/2006		<1		<1			<10
Bromoform	ug/L	07/26/2006		< 1	< 1			< 5	< 5
Bromoform	ug/L	08/30/2006		< 1	< 1			< 5	
Bromoform	ug/L	09/26/2006		< 1	< 1			< 5	
Bromoform	ug/L	11/30/2006		< 1	< 1			< 5	< 5
Bromoform	ug/L	02/19/2007							< 10
Bromoform	ug/L	05/31/2007						< 10	
Bromoform	ug/L	06/26/2007						< 5	< 10
Bromoform	ug/L	07/31/2007						< 5	< 10
Bromoform	ug/L	08/31/2007						< 5	
Bromoform	ug/L	09/28/2007						< 5	
Bromoform	ug/L	11/29/2007							<10
Bromoform	ug/L	03/06/2008							< 10
Bromoform	ug/L	05/15/2008		< 1				< 1	
Bromoform	ug/L	06/30/2008						< 5	< 10
Bromoform	ug/L	07/31/2008		< 1				< 5	< 10
Bromoform	ug/L	08/28/2008		< 1				< 5	
Bromoform	ug/L	09/30/2008		< 1				< 5	
Bromoform	ug/L	11/28/2008							< 10
Bromoform	ug/L	3/25/2009		< 1					< 10
Bromoform	ug/L	5/1/2009		< 1				< 5	
Bromoform	ug/L	6/30/2009		< 1				< 5	< 10
Bromoform	ug/L	7/29/2009		< 1				< 5	< 5
Bromoform	ug/L	9/2/2009		< 1				< 5	
Bromoform	ug/L	12/1/2009							<5
Bromoform	ug/L	9/14/2010		<1		<1		<5	
Bromoform	ug/L	9/2/2010		<1		<1		<5	
Bromoform	ug/L	10/15/2010		<1		<1		<5	<5
Bromoform	ug/L	4/26/2010		<1		<1		<5	
Bromoform	ug/L	5/17/2010		<1		<1		<5	
Bromoform	ug/L	3/18/2010		<1		<1			<5
Bromoform	ug/L	6/29/2010		<1		<1		<5	<5
Bromoform	ug/L	7/27/2010		<1		<1		<5	<5
Bromoform	ug/L	5/11/2011		<1		<1			<5
Bromoform	ug/L	6/30/2011		<1		<1			<5
Bromoform	ug/L	7/28/2011		<1		<1			<5
Bromoform	ug/L	9/1/2011		<1		<1			<5
Bromoform	ug/L	10/19/2011		<1		<1			<5
Bromomethane	ug/L	06/27/1994				BDL			BDL
Bromomethane	ug/L	09/21/1994				BDL	BDL	BDL	BDL
Bromomethane	ug/L	10/19/1994				BDL		BDL	BDL
Bromomethane	ug/L	11/14/1994				BDL		BDL	BDL
Bromomethane	ug/L	07/24/1995				ND		ND	ND
Bromomethane	ug/L	07/10/1996				ND		ND	ND
Bromomethane	ug/L	07/23/1997				ND		ND	ND
Bromomethane	ug/L	12/17/1998				ND		ND	ND
Bromomethane	ug/L	06/30/1999				ND			ND
Bromomethane	ug/L	07/21/1999				ND		ND	
Bromomethane	ug/L	08/30/1999				ND		ND	
Bromomethane	ug/L	09/27/1999				ND		ND	ND
Bromomethane	ug/L	05/05/2000				ND		ND	ND
Bromomethane	ug/L	06/29/2000				ND		ND	
Bromomethane	ug/L	07/25/2000				ND		ND	ND
Bromomethane	ug/L	08/22/2000				ND		ND	
Bromomethane	ug/L	09/21/2000				ND		ND	
Bromomethane	ug/L	10/16/2000				ND			ND
Bromomethane	ug/L	01/03/2001				<4.0			<20

Parameter	Units	Date	Irrigation Manhole	Leachate FB #1	Leachate FB #2	Leachate Trip Blank	Pond Influent	Treated Leachate	Untreated Leachate
Bromomethane	ug/L	04/25/2001				<4.0			<20
Bromomethane	ug/L	05/22/2001						<4.0	
Bromomethane	ug/L	06/08/2001						<4.0	
Bromomethane	ug/L	07/30/2001				<4.0		<4.0	<400
Bromomethane	ug/L	08/23/2001						<4.0	
Bromomethane	ug/L	09/28/2001						<4.0	
Bromomethane	ug/L	10/24/2001				<4.0			<20
Bromomethane	ug/L	01/16/2002							<40
Bromomethane	ug/L	04/03/2002							<4.0
Bromomethane	ug/L	05/30/2002						<40	
Bromomethane	ug/L	07/18/2002				<4.0		<40	<40
Bromomethane	ug/L	08/19/2002						<4.0	
Bromomethane	ug/L	09/27/2002						<4.0	
Bromomethane	ug/L	11/01/2002							<40
Bromomethane	ug/L	01/20/2003				<4.0			<20
Bromomethane	ug/L	04/02/2003							<40
Bromomethane	ug/L	05/30/2003				<4.0		<20	
Bromomethane	ug/L	06/25/2003						<20	
Bromomethane	ug/L	07/01/2003				<4.0		<4.0	<40
Bromomethane	ug/L	09/11/2003						<37	
Bromomethane	ug/L	10/07/2003							<40
Bromomethane	ug/L	04/05/2004							<10
Bromomethane	ug/L	06/08/2004				<1.0		<10	
Bromomethane	ug/L	07/02/2004				<1.0		<5.0	<10
Bromomethane	ug/L	08/26/2004				<1.0		<5.0	
Bromomethane	ug/L	09/23/2004				<1.0		<5.0	
Bromomethane	ug/L	10/20/2004				<1.0			<10
Bromomethane	ug/L	01/27/2005				<1			<10
Bromomethane	ug/L	04/04/2005				<1			<10
Bromomethane	ug/L	05/31/2005				<2		<10	
Bromomethane	ug/L	06/16/2005		<2		<2		<10	
Bromomethane	ug/L	07/22/2005		<2		<2		<10	
Bromomethane	ug/L	08/26/2005		<10		<2		<10	
Bromomethane	ug/L	09/30/2005		<2		<2		<10	<10
Bromomethane	ug/L	10/06/2005				<2			<20
Bromomethane	ug/L	02/08/2006		<2		<2			<20
Bromomethane	ug/L	07/26/2006		< 2	< 2			< 10	< 10
Bromomethane	ug/L	08/30/2006		< 2	< 2			< 10	
Bromomethane	ug/L	09/26/2006		< 2	< 2			< 10	
Bromomethane	ug/L	11/30/2006		< 2	< 2			< 10	< 10
Bromomethane	ug/L	02/19/2007							< 20
Bromomethane	ug/L	05/31/2007						< 20	
Bromomethane	ug/L	06/26/2007						< 10	< 20
Bromomethane	ug/L	07/31/2007						< 10	< 20
Bromomethane	ug/L	08/31/2007						< 10	
Bromomethane	ug/L	09/28/2007						< 10	
Bromomethane	ug/L	11/29/2007							<20
Bromomethane	ug/L	03/06/2008							< 20
Bromomethane	ug/L	05/15/2008		< 2				< 2	
Bromomethane	ug/L	06/30/2008						< 10	< 20
Bromomethane	ug/L	07/31/2008		< 2				< 10	< 20
Bromomethane	ug/L	08/28/2008		< 2				< 10	
Bromomethane	ug/L	09/30/2008		< 2				< 10	
Bromomethane	ug/L	11/28/2008							< 20
Bromomethane	ug/L	3/25/2009		< 2					< 20
Bromomethane	ug/L	5/1/2009		< 2				< 10	
Bromomethane	ug/L	6/30/2009		< 2				< 10	< 20
Bromomethane	ug/L	7/29/2009		< 2				< 10	< 10
Bromomethane	ug/L	9/2/2009		< 2				< 10	
Bromomethane	ug/L	12/1/2009							<10
Bromomethane	ug/L	9/14/2010		<1		<1		<5	
Bromomethane	ug/L	9/2/2010		<1		<1		<5	
Bromomethane	ug/L	10/15/2010		<1		<1		<5	<5
Bromomethane	ug/L	4/26/2010		<1		<1		<5	
Bromomethane	ug/L	5/17/2010		<1		<1		<5	
Bromomethane	ug/L	3/18/2010		<1		<1			<10
Bromomethane	ug/L	6/29/2010		<1		<1		<5	<5
Bromomethane	ug/L	7/27/2010		<1		<1		<5	<5
Bromomethane	ug/L	5/11/2011		<1		<1			<5
Bromomethane	ug/L	6/30/2011		<1		<1			<5
Bromomethane	ug/L	7/28/2011		<1		<1			<5
Bromomethane	ug/L	9/1/2011		<1		<1			<5
Bromomethane	ug/L	10/19/2011		<1		<1			<5
Carbon Tetrachloride	ug/L	06/27/1994				BDL			BDL
Carbon Tetrachloride	ug/L	09/21/1994				BDL	BDL	BDL	BDL
Carbon Tetrachloride	ug/L	10/19/1994				BDL		BDL	BDL
Carbon Tetrachloride	ug/L	11/14/1994				BDL		BDL	BDL
Carbon Tetrachloride	ug/L	07/24/1995				ND		ND	ND
Carbon Tetrachloride	ug/L	07/10/1996				ND		ND	ND
Carbon Tetrachloride	ug/L	07/23/1997				ND		ND	ND
Carbon Tetrachloride	ug/L	12/17/1998				ND		ND	ND
Carbon Tetrachloride	ug/L	06/30/1999				ND			ND
Carbon Tetrachloride	ug/L	07/21/1999				ND		ND	
Carbon Tetrachloride	ug/L	08/30/1999				ND		ND	

Parameter	Units	Date	Irrigation Manhole	Leachate FB #1	Leachate FB #2	Leachate Trip Blank	Pond Influent	Treated Leachate	Untreated Leachate
Carbon Tetrachloride	ug/L	09/27/1999				ND		ND	ND
Carbon Tetrachloride	ug/L	05/05/2000				ND		ND	ND
Carbon Tetrachloride	ug/L	06/29/2000				ND		ND	
Carbon Tetrachloride	ug/L	07/25/2000				ND		ND	ND
Carbon Tetrachloride	ug/L	08/22/2000				ND		ND	
Carbon Tetrachloride	ug/L	09/21/2000				ND		ND	
Carbon Tetrachloride	ug/L	10/16/2000				ND			ND
Carbon Tetrachloride	ug/L	01/03/2001				<1.0			<5.0
Carbon Tetrachloride	ug/L	04/25/2001				<1.0			<5.0
Carbon Tetrachloride	ug/L	05/22/2001						<1.0	
Carbon Tetrachloride	ug/L	06/08/2001						<1.0	
Carbon Tetrachloride	ug/L	07/30/2001				<1.0		<1.0	<100
Carbon Tetrachloride	ug/L	08/23/2001						<1.0	
Carbon Tetrachloride	ug/L	09/28/2001						<1.0	
Carbon Tetrachloride	ug/L	10/24/2001				<1.0			<5.0
Carbon Tetrachloride	ug/L	01/16/2002							<10
Carbon Tetrachloride	ug/L	04/03/2002							<1.0
Carbon Tetrachloride	ug/L	05/30/2002						<10	
Carbon Tetrachloride	ug/L	07/18/2002				<1.0		<10	<10
Carbon Tetrachloride	ug/L	08/19/2002						<1.0	
Carbon Tetrachloride	ug/L	09/27/2002						<1.0	
Carbon Tetrachloride	ug/L	11/01/2002							<10
Carbon Tetrachloride	ug/L	01/20/2003				<1.0			<5.0
Carbon Tetrachloride	ug/L	04/02/2003							<10
Carbon Tetrachloride	ug/L	05/30/2003				<1.0		<5.0	
Carbon Tetrachloride	ug/L	06/25/2003						<5.0	
Carbon Tetrachloride	ug/L	07/01/2003				<1.0		<1.0	<10
Carbon Tetrachloride	ug/L	09/11/2003						<16	
Carbon Tetrachloride	ug/L	10/07/2003							<10
Carbon Tetrachloride	ug/L	04/05/2004							<10
Carbon Tetrachloride	ug/L	06/08/2004				<1.0		<10	
Carbon Tetrachloride	ug/L	07/02/2004				<1.0		<5.0	<10
Carbon Tetrachloride	ug/L	08/26/2004				<1.0		<5.0	
Carbon Tetrachloride	ug/L	09/23/2004				<1.0		<5.0	
Carbon Tetrachloride	ug/L	10/20/2004				<1.0			<10
Carbon Tetrachloride	ug/L	01/27/2005				<1			<10
Carbon Tetrachloride	ug/L	04/04/2005				<1			<10
Carbon Tetrachloride	ug/L	05/31/2005				<1		<5	
Carbon Tetrachloride	ug/L	06/16/2005		<1		<1		<5	
Carbon Tetrachloride	ug/L	07/22/2005		<1		<1		<5	
Carbon Tetrachloride	ug/L	08/26/2005		<5		<1		<5	
Carbon Tetrachloride	ug/L	09/30/2005		<1		<1		<5	<5
Carbon Tetrachloride	ug/L	10/06/2005				<1			<10
Carbon Tetrachloride	ug/L	02/08/2006		<1		<1			<10
Carbon Tetrachloride	ug/L	07/26/2006		< 1	< 1			< 5	< 5
Carbon Tetrachloride	ug/L	08/30/2006		< 1	< 1			< 5	
Carbon Tetrachloride	ug/L	09/26/2006		< 1	< 1			< 5	
Carbon Tetrachloride	ug/L	11/30/2006		< 1	< 1			< 5	< 5
Carbon Tetrachloride	ug/L	02/19/2007							< 10
Carbon Tetrachloride	ug/L	05/31/2007						< 10	
Carbon Tetrachloride	ug/L	06/26/2007						< 5	< 10
Carbon Tetrachloride	ug/L	07/31/2007						< 5	< 10
Carbon Tetrachloride	ug/L	08/31/2007						< 5	
Carbon Tetrachloride	ug/L	09/28/2007						< 5	
Carbon Tetrachloride	ug/L	11/29/2007							<10
Carbon Tetrachloride	ug/L	03/06/2008							< 10
Carbon Tetrachloride	ug/L	05/15/2008		< 1				< 1	
Carbon Tetrachloride	ug/L	06/30/2008						< 5	< 10
Carbon Tetrachloride	ug/L	07/31/2008		< 1				< 5	< 10
Carbon Tetrachloride	ug/L	08/28/2008		< 1				< 5	
Carbon Tetrachloride	ug/L	09/30/2008		< 1				< 5	
Carbon Tetrachloride	ug/L	11/28/2008							< 10
Carbon Tetrachloride	ug/L	3/25/2009		< 1					< 10
Carbon Tetrachloride	ug/L	5/1/2009		< 1				< 5	
Carbon Tetrachloride	ug/L	6/30/2009		< 1				< 5	< 10
Carbon Tetrachloride	ug/L	7/29/2009		< 1				< 5	< 5
Carbon Tetrachloride	ug/L	9/2/2009		< 1				< 5	
Carbon Tetrachloride	ug/L	12/1/2009							<5
Carbon Tetrachloride	ug/L	9/14/2010		<1		<1		<5	
Carbon Tetrachloride	ug/L	9/2/2010		<1		<1		<5	
Carbon Tetrachloride	ug/L	10/15/2010		<1		<1		<5	<5
Carbon Tetrachloride	ug/L	4/26/2010		<1		<1		<5	
Carbon Tetrachloride	ug/L	5/17/2010		<1		<1		<5	
Carbon Tetrachloride	ug/L	3/18/2010		<1		<1			<5
Carbon Tetrachloride	ug/L	6/29/2010		<1		<1		<5	<5
Carbon Tetrachloride	ug/L	7/27/2010		<1		<1		<5	<5
Carbon Tetrachloride	ug/L	5/11/2011		<1		<1			<5
Carbon Tetrachloride	ug/L	6/30/2011		<1		<1			<5
Carbon Tetrachloride	ug/L	7/28/2011		<1		<1			<5
Carbon Tetrachloride	ug/L	9/1/2011		<1		<1			<5
Carbon Tetrachloride	ug/L	10/19/2011		<1		<1			<5
Chlorobenzene	ug/L	06/27/1994				BDL			BDL
Chlorobenzene	ug/L	09/21/1994				BDL	BDL	BDL	BDL
Chlorobenzene	ug/L	10/19/1994				BDL		BDL	BDL

Parameter	Units	Date	Irrigation Manhole	Leachate FB #1	Leachate FB #2	Leachate Trip Blank	Pond Influent	Treated Leachate	Untreated Leachate
Chlorobenzene	ug/L	11/14/1994				BDL		BDL	BDL
Chlorobenzene	ug/L	07/24/1995				ND		ND	ND
Chlorobenzene	ug/L	07/10/1996				ND		ND	ND
Chlorobenzene	ug/L	07/23/1997				ND		ND	ND
Chlorobenzene	ug/L	12/17/1998				ND		ND	ND
Chlorobenzene	ug/L	06/30/1999				ND			ND
Chlorobenzene	ug/L	07/21/1999				ND		ND	
Chlorobenzene	ug/L	08/30/1999				ND		ND	
Chlorobenzene	ug/L	09/27/1999				ND		ND	ND
Chlorobenzene	ug/L	05/05/2000				ND		ND	ND
Chlorobenzene	ug/L	06/29/2000				ND		ND	
Chlorobenzene	ug/L	07/25/2000				ND		ND	ND
Chlorobenzene	ug/L	08/22/2000				ND		ND	
Chlorobenzene	ug/L	09/21/2000				ND		ND	
Chlorobenzene	ug/L	10/16/2000				ND			ND
Chlorobenzene	ug/L	01/03/2001				<1.0			<5.0
Chlorobenzene	ug/L	04/25/2001				<1.0			<5.0
Chlorobenzene	ug/L	05/22/2001						<1.0	
Chlorobenzene	ug/L	06/08/2001						<1.0	
Chlorobenzene	ug/L	07/30/2001				<1.0		<1.0	<100
Chlorobenzene	ug/L	08/23/2001						<1.0	
Chlorobenzene	ug/L	09/28/2001						<1.0	
Chlorobenzene	ug/L	10/24/2001				<1.0			<5.0
Chlorobenzene	ug/L	01/16/2002							<10
Chlorobenzene	ug/L	04/03/2002							<1.0
Chlorobenzene	ug/L	05/30/2002						<10	
Chlorobenzene	ug/L	07/18/2002				<1.0		<10	<10
Chlorobenzene	ug/L	08/19/2002						<1.0	
Chlorobenzene	ug/L	09/27/2002						<1.0	
Chlorobenzene	ug/L	11/01/2002							<10
Chlorobenzene	ug/L	01/20/2003				<1.0			<5.0
Chlorobenzene	ug/L	04/02/2003							<10
Chlorobenzene	ug/L	05/30/2003				<1.0		<5.0	
Chlorobenzene	ug/L	06/25/2003						<5.0	
Chlorobenzene	ug/L	07/01/2003				<1.0		<1.0	<10
Chlorobenzene	ug/L	09/11/2003						<10	
Chlorobenzene	ug/L	10/07/2003							<10
Chlorobenzene	ug/L	04/05/2004							<10
Chlorobenzene	ug/L	06/08/2004				<1.0		<10	
Chlorobenzene	ug/L	07/02/2004				<1.0		<5.0	<10
Chlorobenzene	ug/L	08/26/2004				<1.0		<5.0	
Chlorobenzene	ug/L	09/23/2004				<1.0		<5.0	
Chlorobenzene	ug/L	10/20/2004				<1.0			<10
Chlorobenzene	ug/L	01/27/2005				<1			<10
Chlorobenzene	ug/L	04/04/2005				<1			<10
Chlorobenzene	ug/L	05/31/2005				<1		<5	
Chlorobenzene	ug/L	06/16/2005		<1		<1		<5	
Chlorobenzene	ug/L	07/22/2005		<1		<1		<5	
Chlorobenzene	ug/L	08/26/2005		<5		<1		<5	
Chlorobenzene	ug/L	09/30/2005		<1		<1		<5	<5
Chlorobenzene	ug/L	10/06/2005				<1			<10
Chlorobenzene	ug/L	02/08/2006		<1		<1			<10
Chlorobenzene	ug/L	07/26/2006		< 1	< 1			< 5	< 5
Chlorobenzene	ug/L	08/30/2006		< 1	< 1			< 5	
Chlorobenzene	ug/L	09/26/2006		< 1	< 1			< 5	
Chlorobenzene	ug/L	11/30/2006		< 1	< 1			< 5	< 5
Chlorobenzene	ug/L	02/19/2007							< 10
Chlorobenzene	ug/L	05/31/2007						< 10	
Chlorobenzene	ug/L	06/26/2007						< 5	< 10
Chlorobenzene	ug/L	07/31/2007						< 5	< 10
Chlorobenzene	ug/L	08/31/2007						< 5	
Chlorobenzene	ug/L	09/28/2007						< 5	
Chlorobenzene	ug/L	11/29/2007							<10
Chlorobenzene	ug/L	03/06/2008							< 10
Chlorobenzene	ug/L	05/15/2008		< 1				< 1	
Chlorobenzene	ug/L	06/30/2008						< 5	< 10
Chlorobenzene	ug/L	07/31/2008		< 1				< 5	< 10
Chlorobenzene	ug/L	08/28/2008		< 1				< 5	
Chlorobenzene	ug/L	09/30/2008		< 1				< 5	
Chlorobenzene	ug/L	11/28/2008							< 10
Chlorobenzene	ug/L	3/25/2009		< 1					< 10
Chlorobenzene	ug/L	5/1/2009		< 1				< 5	
Chlorobenzene	ug/L	6/30/2009		< 1				< 5	< 10
Chlorobenzene	ug/L	7/29/2009		< 1				< 5	< 5
Chlorobenzene	ug/L	9/2/2009		< 1				< 5	
Chlorobenzene	ug/L	12/1/2009							<5
Chlorobenzene	ug/L	9/14/2010		<1		<1		<5	
Chlorobenzene	ug/L	9/2/2010		<1		<1		<5	
Chlorobenzene	ug/L	10/15/2010		<1		<1		<5	<5
Chlorobenzene	ug/L	4/26/2010		<1		<1		<5	
Chlorobenzene	ug/L	5/17/2010		<1		<1		<5	
Chlorobenzene	ug/L	3/18/2010		<1		<1			<5
Chlorobenzene	ug/L	6/29/2010		<1		<1		<5	<5
Chlorobenzene	ug/L	7/27/2010		<1		<1		<5	<5

Parameter	Units	Date	Irrigation Manhole	Leachate FB #1	Leachate FB #2	Leachate Trip Blank	Pond Influent	Treated Leachate	Untreated Leachate
Chlorobenzene	ug/L	5/11/2011		<1		<1			<5
Chlorobenzene	ug/L	6/30/2011		<1		<1			<5
Chlorobenzene	ug/L	7/28/2011		<1		<1			<5
Chlorobenzene	ug/L	9/1/2011		<1		<1			<5
Chlorobenzene	ug/L	10/19/2011		<1		<1			<5
Chloroethane	ug/L	06/27/1994				BDL			BDL
Chloroethane	ug/L	09/21/1994				BDL	BDL	BDL	BDL
Chloroethane	ug/L	10/19/1994				BDL		BDL	BDL
Chloroethane	ug/L	11/14/1994				BDL		BDL	BDL
Chloroethane	ug/L	07/24/1995				ND		ND	ND
Chloroethane	ug/L	07/10/1996				ND		ND	ND
Chloroethane	ug/L	07/23/1997				ND		ND	ND
Chloroethane	ug/L	12/17/1998				ND		ND	ND
Chloroethane	ug/L	06/30/1999				ND			ND
Chloroethane	ug/L	07/21/1999				ND		ND	
Chloroethane	ug/L	08/30/1999				ND		ND	
Chloroethane	ug/L	09/27/1999				ND		ND	ND
Chloroethane	ug/L	05/05/2000				ND		ND	ND
Chloroethane	ug/L	06/29/2000				ND		ND	
Chloroethane	ug/L	07/25/2000				ND		ND	15
Chloroethane	ug/L	08/22/2000				ND		ND	
Chloroethane	ug/L	09/21/2000				ND		ND	
Chloroethane	ug/L	10/16/2000				ND			ND
Chloroethane	ug/L	01/03/2001				<1.0			<5.0
Chloroethane	ug/L	04/25/2001				<1.0			<15.0
Chloroethane	ug/L	05/22/2001						<1.0	
Chloroethane	ug/L	06/08/2001						<1.0	
Chloroethane	ug/L	07/30/2001				<1.0		<1.0	<100
Chloroethane	ug/L	08/23/2001						<1.0	
Chloroethane	ug/L	09/28/2001						<1.0	
Chloroethane	ug/L	10/24/2001				<1.0			<10.0
Chloroethane	ug/L	01/16/2002							<20
Chloroethane	ug/L	04/03/2002							22
Chloroethane	ug/L	05/30/2002						25	
Chloroethane	ug/L	07/18/2002				<2.0		<20	<20
Chloroethane	ug/L	08/19/2002						<1.0	
Chloroethane	ug/L	09/27/2002						<1.0	
Chloroethane	ug/L	11/01/2002							<20
Chloroethane	ug/L	01/20/2003				<2.0			15
Chloroethane	ug/L	04/02/2003							<20
Chloroethane	ug/L	05/30/2003				<2.0		<10	
Chloroethane	ug/L	06/25/2003						<10	
Chloroethane	ug/L	07/01/2003				<2.0		<2.0	23
Chloroethane	ug/L	09/11/2003						<21	
Chloroethane	ug/L	10/07/2003							<20
Chloroethane	ug/L	04/05/2004							<10
Chloroethane	ug/L	06/08/2004				<1.0		<10	
Chloroethane	ug/L	07/02/2004				<1.0		<5.0	<10
Chloroethane	ug/L	08/26/2004				<1.0		<5.0	
Chloroethane	ug/L	09/23/2004				<1.0		<5.0	
Chloroethane	ug/L	10/20/2004				<1.0			<10
Chloroethane	ug/L	01/27/2005				<1			11
Chloroethane	ug/L	04/04/2005				<1			<10
Chloroethane	ug/L	05/31/2005				<1		<5	
Chloroethane	ug/L	06/16/2005		<1		<1		<5	
Chloroethane	ug/L	07/22/2005		<1		<1		<5	
Chloroethane	ug/L	08/26/2005		<5		<1		<5	
Chloroethane	ug/L	09/30/2005		<1		<1		<5	<5
Chloroethane	ug/L	10/06/2005				<1			<10
Chloroethane	ug/L	02/08/2006		<1		<1			<10
Chloroethane	ug/L	07/26/2006		< 1	< 1			< 5	< 5
Chloroethane	ug/L	08/30/2006		< 1	< 1			< 5	
Chloroethane	ug/L	09/26/2006		< 1	< 1			< 5	
Chloroethane	ug/L	11/30/2006		< 1	< 1			< 5	< 5
Chloroethane	ug/L	02/19/2007							< 10
Chloroethane	ug/L	05/31/2007						< 10	
Chloroethane	ug/L	06/26/2007						< 5	< 10
Chloroethane	ug/L	07/31/2007						< 5	< 10
Chloroethane	ug/L	08/31/2007						< 5	
Chloroethane	ug/L	09/28/2007						< 5	
Chloroethane	ug/L	11/29/2007							<10
Chloroethane	ug/L	03/06/2008							< 10
Chloroethane	ug/L	05/15/2008		< 1				< 1	
Chloroethane	ug/L	06/30/2008						< 5	< 10
Chloroethane	ug/L	07/31/2008		< 1				< 5	< 10
Chloroethane	ug/L	08/28/2008		< 1				< 5	
Chloroethane	ug/L	09/30/2008		< 1				< 5	
Chloroethane	ug/L	11/28/2008							< 10
Chloroethane	ug/L	3/25/2009		< 1					< 10
Chloroethane	ug/L	5/1/2009		< 1				< 5	
Chloroethane	ug/L	6/30/2009		< 1				< 5	< 10
Chloroethane	ug/L	7/29/2009		< 1				< 5	< 5
Chloroethane	ug/L	9/2/2009		< 1				< 5	
Chloroethane	ug/L	12/1/2009							<5

Parameter	Units	Date	Irrigation Manhole	Leachate FB #1	Leachate FB #2	Leachate Trip Blank	Pond Influent	Treated Leachate	Untreated Leachate
Chloroethane	ug/L	9/14/2010		<1		<1		<5	
Chloroethane	ug/L	9/2/2010		<1		<1		<5	
Chloroethane	ug/L	10/15/2010		<1		<1		<5	<5
Chloroethane	ug/L	4/26/2010		<1		<1		<5	
Chloroethane	ug/L	5/17/2010		<1		<1		<5	
Chloroethane	ug/L	3/18/2010		<1		<1			<5
Chloroethane	ug/L	6/29/2010		<1		<1		<5	<5
Chloroethane	ug/L	7/27/2010		<1		<1		<5	<5
Chloroethane	ug/L	5/11/2011		<1		<1			<5
Chloroethane	ug/L	6/30/2011		<1		<1			<5
Chloroethane	ug/L	7/28/2011		<1		<1			<5
Chloroethane	ug/L	9/1/2011		<1		<1			<5
Chloroethane	ug/L	10/19/2011		<1		<1			<5
Chloroform	ug/L	06/27/1994				BDL			BDL
Chloroform	ug/L	09/21/1994				BDL	BDL	BDL	BDL
Chloroform	ug/L	10/19/1994				BDL		BDL	BDL
Chloroform	ug/L	11/14/1994				BDL		BDL	BDL
Chloroform	ug/L	07/24/1995				ND		ND	ND
Chloroform	ug/L	07/10/1996				ND		ND	ND
Chloroform	ug/L	07/23/1997				ND		ND	ND
Chloroform	ug/L	12/17/1998				ND		ND	ND
Chloroform	ug/L	06/30/1999				ND			ND
Chloroform	ug/L	07/21/1999				ND		ND	
Chloroform	ug/L	08/30/1999				ND		ND	
Chloroform	ug/L	09/27/1999				ND		ND	ND
Chloroform	ug/L	05/05/2000				ND		ND	ND
Chloroform	ug/L	06/29/2000				ND		ND	
Chloroform	ug/L	07/25/2000				ND		ND	ND
Chloroform	ug/L	08/22/2000				ND		ND	
Chloroform	ug/L	09/21/2000				ND		ND	
Chloroform	ug/L	10/16/2000				ND			ND
Chloroform	ug/L	01/03/2001				<1.0			<5.0
Chloroform	ug/L	04/25/2001				<1.0			<5.0
Chloroform	ug/L	05/22/2001						<1.0	
Chloroform	ug/L	06/08/2001						<1.0	
Chloroform	ug/L	07/30/2001				<1.0		<1.0	<100
Chloroform	ug/L	08/23/2001						<1.0	
Chloroform	ug/L	09/28/2001						<1.0	
Chloroform	ug/L	10/24/2001				<1.0			<5.0
Chloroform	ug/L	01/16/2002							<10
Chloroform	ug/L	04/02/2002							<10
Chloroform	ug/L	05/30/2002						<10	
Chloroform	ug/L	07/18/2002				<1.0		<10	<10
Chloroform	ug/L	08/19/2002						<1.0	
Chloroform	ug/L	09/27/2002						<1.0	
Chloroform	ug/L	11/01/2002							<10
Chloroform	ug/L	01/20/2003				<1.0			<5.0
Chloroform	ug/L	05/30/2003				<1.0		<5.0	
Chloroform	ug/L	06/25/2003						<5.0	
Chloroform	ug/L	07/01/2003				<1.0		<1.0	<10
Chloroform	ug/L	09/11/2003						<5.0	
Chloroform	ug/L	10/07/2003							<10
Chloroform	ug/L	04/05/2004							<10
Chloroform	ug/L	06/08/2004				<1.0		<10	
Chloroform	ug/L	07/02/2004				<1.0		<5.0	<10
Chloroform	ug/L	08/26/2004				<1.0		<5.0	
Chloroform	ug/L	09/23/2004				<1.0		<5.0	
Chloroform	ug/L	10/20/2004				<1.0			<10
Chloroform	ug/L	01/27/2005				<1			<10
Chloroform	ug/L	04/04/2005				<1			<10
Chloroform	ug/L	05/31/2005				<1		<5	
Chloroform	ug/L	06/16/2005		<1		<1		<5	
Chloroform	ug/L	07/22/2005		<1		<1		<5	
Chloroform	ug/L	08/26/2005		<5		<1		<5	
Chloroform	ug/L	09/30/2005		<1		<1		<5	<5
Chloroform	ug/L	10/06/2005				<1			<10
Chloroform	ug/L	02/08/2006		<1		<1			<10
Chloroform	ug/L	07/26/2006		< 1	< 1			< 5	< 5
Chloroform	ug/L	08/30/2006		< 1	< 1			< 5	
Chloroform	ug/L	09/26/2006		< 1	< 1			< 5	
Chloroform	ug/L	11/30/2006		< 1	< 1			< 5	< 5
Chloroform	ug/L	02/19/2007							< 10
Chloroform	ug/L	05/31/2007						< 10	
Chloroform	ug/L	06/26/2007						< 5	< 10
Chloroform	ug/L	07/31/2007						< 10	< 20
Chloroform	ug/L	08/31/2007						< 10	
Chloroform	ug/L	09/28/2007						< 10	
Chloroform	ug/L	11/29/2007							<10
Chloroform	ug/L	03/06/2008							< 10
Chloroform	ug/L	05/15/2008		< 1				< 1	
Chloroform	ug/L	06/30/2008						< 5	< 10
Chloroform	ug/L	07/31/2008		< 1				< 5	< 10
Chloroform	ug/L	08/28/2008		< 1				< 5	
Chloroform	ug/L	09/30/2008		< 1				< 5	

Parameter	Units	Date	Irrigation Manhole	Leachate FB #1	Leachate FB #2	Leachate Trip Blank	Pond Influent	Treated Leachate	Untreated Leachate
Chloroform	ug/L	11/28/2008							< 10
Chloroform	ug/L	3/25/2009		< 1					< 10
Chloroform	ug/L	5/1/2009		< 1				< 5	
Chloroform	ug/L	6/30/2009		< 1				< 5	< 10
Chloroform	ug/L	7/29/2009		< 1				< 5	< 5
Chloroform	ug/L	9/2/2009		< 1				< 5	
Chloroform	ug/L	12/1/2009							<5
Chloroform	ug/L	9/14/2010		<1		<1		<5	
Chloroform	ug/L	9/2/2010		<1		<1		<5	
Chloroform	ug/L	10/15/2010		<1		<1		<5	<5
Chloroform	ug/L	4/26/2010		<1		<1		<5	
Chloroform	ug/L	5/17/2010		<1		<1		<5	
Chloroform	ug/L	3/18/2010		<1		<1			<5
Chloroform	ug/L	6/29/2010		<1		<1		<5	<5
Chloroform	ug/L	7/27/2010		<1		<1		<5	<5
Chloroform	ug/L	5/11/2011		<1		<1			<5
Chloroform	ug/L	6/30/2011		<1		<1			<5
Chloroform	ug/L	7/28/2011		<1		<1			<5
Chloroform	ug/L	9/1/2011		<1		<1			<5
Chloroform	ug/L	10/19/2011		<1		<1			<5
Chloromethane	ug/L	06/27/1994				BDL			BDL
Chloromethane	ug/L	09/21/1994				BDL	BDL	BDL	BDL
Chloromethane	ug/L	10/19/1994				BDL		BDL	BDL
Chloromethane	ug/L	11/14/1994				BDL		BDL	BDL
Chloromethane	ug/L	07/24/1995				ND		ND	ND
Chloromethane	ug/L	07/10/1996				ND		ND	ND
Chloromethane	ug/L	07/23/1997				ND		ND	ND
Chloromethane	ug/L	12/17/1998				ND		ND	ND
Chloromethane	ug/L	06/30/1999				ND			ND
Chloromethane	ug/L	07/21/1999				ND		ND	
Chloromethane	ug/L	08/30/1999				ND		ND	
Chloromethane	ug/L	09/27/1999				ND		ND	ND
Chloromethane	ug/L	05/05/2000				ND		ND	ND
Chloromethane	ug/L	06/29/2000				ND		ND	
Chloromethane	ug/L	07/25/2000				ND		ND	ND
Chloromethane	ug/L	08/22/2000				ND		ND	
Chloromethane	ug/L	09/21/2000				ND		ND	
Chloromethane	ug/L	10/16/2000				ND			ND
Chloromethane	ug/L	01/03/2001				<2.5			<13
Chloromethane	ug/L	04/25/2001				<2.5			<15.0
Chloromethane	ug/L	05/22/2001						<2.5	
Chloromethane	ug/L	06/08/2001						<2.5	
Chloromethane	ug/L	07/30/2001				<2.5		<2.5	<250
Chloromethane	ug/L	08/23/2001						<2.5	
Chloromethane	ug/L	09/28/2001						<2.5	
Chloromethane	ug/L	10/24/2001				<2.5			<20
Chloromethane	ug/L	01/16/2002							<40
Chloromethane	ug/L	04/03/2002							<4.0
Chloromethane	ug/L	05/30/2002						<40	
Chloromethane	ug/L	07/18/2002				<4.0		<40	<40
Chloromethane	ug/L	08/19/2002						<4.0	
Chloromethane	ug/L	09/27/2002						<4.0	
Chloromethane	ug/L	11/01/2002							<40
Chloromethane	ug/L	01/20/2003				<4.0			<20
Chloromethane	ug/L	04/02/2003							<40
Chloromethane	ug/L	05/30/2003				<4.0		<20	
Chloromethane	ug/L	06/25/2003						<20	
Chloromethane	ug/L	07/01/2003				<4.0		<4.0	<40
Chloromethane	ug/L	09/11/2003						<30	
Chloromethane	ug/L	10/07/2003							<40
Chloromethane	ug/L	04/05/2004							<10
Chloromethane	ug/L	06/08/2004				2.9		<10	
Chloromethane	ug/L	07/02/2004				<1.0		<5.0	<10
Chloromethane	ug/L	08/26/2004				<1.0		<5.0	
Chloromethane	ug/L	09/23/2004				<1.0		<5.0	
Chloromethane	ug/L	10/20/2004				<1.0			<10
Chloromethane	ug/L	01/27/2005				<1			<10
Chloromethane	ug/L	04/04/2005				<1			<10
Chloromethane	ug/L	05/31/2005				<1		<5	
Chloromethane	ug/L	06/16/2005				<1		<5	
Chloromethane	ug/L	07/22/2005				<1		<5	
Chloromethane	ug/L	08/26/2005				<1		<5	
Chloromethane	ug/L	09/30/2005				<1		<5	<5
Chloromethane	ug/L	10/06/2005				<1			<10
Chloromethane	ug/L	07/26/2006		< 1	< 1			< 5	< 5
Chloromethane	ug/L	08/30/2006		< 1	< 1			< 5	
Chloromethane	ug/L	09/26/2006		< 1	< 1			< 5	
Chloromethane	ug/L	11/30/2006		< 1	< 1			< 5	< 5
Chloromethane	ug/L	02/19/2007							< 10
Chloromethane	ug/L	05/31/2007						< 10	
Chloromethane	ug/L	06/26/2007						< 5	< 10
Chloromethane	ug/L	07/31/2007						< 5	< 10
Chloromethane	ug/L	08/31/2007						< 5	
Chloromethane	ug/L	09/28/2007						< 5	

Parameter	Units	Date	Irrigation Manhole	Leachate FB #1	Leachate FB #2	Leachate Trip Blank	Pond Influent	Treated Leachate	Untreated Leachate
Chloromethane	ug/L	11/29/2007							<10
Chloromethane	ug/L	03/06/2008							< 10
Chloromethane	ug/L	05/15/2008		< 1				< 1	
Chloromethane	ug/L	06/30/2008						< 5	< 10
Chloromethane	ug/L	07/31/2008		< 1				< 5	< 10
Chloromethane	ug/L	08/28/2008		< 1				< 5	
Chloromethane	ug/L	09/30/2008		< 1				< 5	
Chloromethane	ug/L	11/28/2008							< 10
Chloromethane	ug/L	3/25/2009		< 1					< 10
Chloromethane	ug/L	5/1/2009		< 1				< 5	
Chloromethane	ug/L	6/30/2009		< 1				< 5	< 10
Chloromethane	ug/L	7/29/2009		< 1				< 5	< 5
Chloromethane	ug/L	9/2/2009		1.2				< 5	
Chloromethane	ug/L	12/1/2009							<5
Chloromethane	ug/L	9/14/2010		<1		<1		<5	
Chloromethane	ug/L	9/2/2010		<1		<1		<5	
Chloromethane	ug/L	10/15/2010		<1		<1		<5	<5
Chloromethane	ug/L	4/26/2010		<1		<1		<5	
Chloromethane	ug/L	5/17/2010		<1		<1		<5	
Chloromethane	ug/L	3/18/2010		<1		<1			<5
Chloromethane	ug/L	6/29/2010		<1		<1		<5	<5
Chloromethane	ug/L	7/27/2010		<1		<1		<5	<5
Chloromethane	ug/L	5/11/2011		<1		<1			<5
Chloromethane	ug/L	6/30/2011		<1		<1			<5
Chloromethane	ug/L	7/28/2011		<1		<1			<5
Chloromethane	ug/L	9/1/2011		<1		<1			<5
Chloromethane	ug/L	10/19/2011		<1		<1			<5
Cis-1,2-Dichloroethylene	ug/L	06/27/1994				BDL			BDL
Cis-1,2-Dichloroethylene	ug/L	09/21/1994				BDL	BDL	BDL	BDL
Cis-1,2-Dichloroethylene	ug/L	10/19/1994				BDL		BDL	BDL
Cis-1,2-Dichloroethylene	ug/L	11/14/1994				BDL		BDL	BDL
Cis-1,2-Dichloroethylene	ug/L	07/24/1995				ND		ND	ND
Cis-1,2-Dichloroethylene	ug/L	07/10/1996				ND		ND	28
Cis-1,2-Dichloroethylene	ug/L	07/23/1997				ND		ND	ND
Cis-1,2-Dichloroethylene	ug/L	12/17/1998				ND		ND	ND
Cis-1,2-Dichloroethylene	ug/L	06/30/1999				ND			ND
Cis-1,2-Dichloroethylene	ug/L	07/21/1999				ND		ND	
Cis-1,2-Dichloroethylene	ug/L	08/30/1999				ND		ND	
Cis-1,2-Dichloroethylene	ug/L	09/27/1999				ND		ND	ND
Cis-1,2-Dichloroethylene	ug/L	05/05/2000				ND		ND	ND
Cis-1,2-Dichloroethylene	ug/L	06/29/2000				ND		ND	
Cis-1,2-Dichloroethylene	ug/L	07/25/2000				ND		ND	9.2
Cis-1,2-Dichloroethylene	ug/L	08/22/2000				ND		ND	
Cis-1,2-Dichloroethylene	ug/L	09/21/2000				ND		ND	
Cis-1,2-Dichloroethylene	ug/L	10/16/2000				ND			ND
Cis-1,2-Dichloroethylene	ug/L	01/03/2001				<1.0			<5.0
Cis-1,2-Dichloroethylene	ug/L	04/25/2001				<1.0			<5.0
Cis-1,2-Dichloroethylene	ug/L	05/22/2001						<1.0	
Cis-1,2-Dichloroethylene	ug/L	06/08/2001						<1.0	
Cis-1,2-Dichloroethylene	ug/L	07/30/2001				<1.0		<1.0	<100
Cis-1,2-Dichloroethylene	ug/L	08/23/2001						<1.0	
Cis-1,2-Dichloroethylene	ug/L	09/28/2001						<1.0	
Cis-1,2-Dichloroethylene	ug/L	10/24/2001				<1.0			<5.0
Cis-1,2-Dichloroethylene	ug/L	01/16/2002							<10
Cis-1,2-Dichloroethylene	ug/L	04/03/2002							<1.0
Cis-1,2-Dichloroethylene	ug/L	05/30/2002						<10	
Cis-1,2-Dichloroethylene	ug/L	07/18/2002				<1.0		<10	<10
Cis-1,2-Dichloroethylene	ug/L	08/19/2002						<1.0	
Cis-1,2-Dichloroethylene	ug/L	09/27/2002						<1.0	
Cis-1,2-Dichloroethylene	ug/L	11/01/2002							<10
Cis-1,2-Dichloroethylene	ug/L	01/20/2003				<1.0			<5.0
Cis-1,2-Dichloroethylene	ug/L	04/02/2003							<10
Cis-1,2-Dichloroethylene	ug/L	05/30/2003				<1.0		<5.0	
Cis-1,2-Dichloroethylene	ug/L	06/25/2003						<5.0	
Cis-1,2-Dichloroethylene	ug/L	07/01/2003				<1.0		<1.0	<10
Cis-1,2-Dichloroethylene	ug/L	09/11/2003						<5.0	
Cis-1,2-Dichloroethylene	ug/L	10/07/2003							<10
Cis-1,2-Dichloroethylene	ug/L	04/05/2004							<5.0
Cis-1,2-Dichloroethylene	ug/L	06/08/2004				<0.50		<5.0	
Cis-1,2-Dichloroethylene	ug/L	07/02/2004				<0.50		<2.5	<5.0
Cis-1,2-Dichloroethylene	ug/L	08/26/2004				<0.50		<2.5	
Cis-1,2-Dichloroethylene	ug/L	09/23/2004				<0.50		<2.5	
Cis-1,2-Dichloroethylene	ug/L	10/20/2004				<0.50			<5.0
Cis-1,2-Dichloroethylene	ug/L	01/27/2005				<0.5			<5
Cis-1,2-Dichloroethylene	ug/L	04/04/2005				<0.5			<5
Cis-1,2-Dichloroethylene	ug/L	05/31/2005				<1		<5	
Cis-1,2-Dichloroethylene	ug/L	06/16/2005				<1		<5	
Cis-1,2-Dichloroethylene	ug/L	07/22/2005				<1		<5	
Cis-1,2-Dichloroethylene	ug/L	08/26/2005				<1		<5	
Cis-1,2-Dichloroethylene	ug/L	09/30/2005				<1		<5	<5
Cis-1,2-Dichloroethylene	ug/L	10/06/2005				<1			<10
Cis-1,2-Dichloroethylene	ug/L	07/26/2006		< 1	< 1			< 5	< 5
Cis-1,2-Dichloroethylene	ug/L	08/30/2006		< 1	< 1			< 5	
Cis-1,2-Dichloroethylene	ug/L	09/26/2006		< 1	< 1			< 5	

Parameter	Units	Date	Irrigation Manhole	Leachate FB #1	Leachate FB #2	Leachate Trip Blank	Pond Influent	Treated Leachate	Untreated Leachate
Cis-1,2-Dichloroethylene	ug/L	11/30/2006		< 1	< 1			< 5	< 5
Cis-1,2-Dichloroethylene	ug/L	02/19/2007							< 10
Cis-1,2-Dichloroethylene	ug/L	05/31/2007						< 10	
Cis-1,2-Dichloroethylene	ug/L	06/26/2007						< 5	< 10
Cis-1,2-Dichloroethylene	ug/L	07/31/2007						< 5	< 10
Cis-1,2-Dichloroethylene	ug/L	08/31/2007						< 5	
Cis-1,2-Dichloroethylene	ug/L	09/28/2007						< 5	
Cis-1,2-Dichloroethylene	ug/L	11/29/2007							<10
Cis-1,2-Dichloroethylene	ug/L	03/06/2008							< 10
Cis-1,2-Dichloroethylene	ug/L	05/15/2008		< 1				< 1	
Cis-1,2-Dichloroethylene	ug/L	06/30/2008						< 5	< 10
Cis-1,2-Dichloroethylene	ug/L	07/31/2008		< 1				< 5	< 10
Cis-1,2-Dichloroethylene	ug/L	08/28/2008		< 1				< 5	
Cis-1,2-Dichloroethylene	ug/L	09/30/2008		< 1				< 5	
Cis-1,2-Dichloroethylene	ug/L	11/28/2008							< 10
Cis-1,2-Dichloroethylene	ug/L	3/25/2009		< 1					< 10
Cis-1,2-Dichloroethylene	ug/L	5/1/2009		< 1				< 5	
Cis-1,2-Dichloroethylene	ug/L	6/30/2009		< 1				< 5	< 10
Cis-1,2-Dichloroethylene	ug/L	7/29/2009		< 1				< 5	< 5
Cis-1,2-Dichloroethylene	ug/L	9/2/2009		< 1				< 5	
Cis-1,2-Dichloroethylene	ug/L	12/1/2009							<5
Cis-1,2-Dichloroethylene	ug/L	9/14/2010		<0.5		<0.5		<2.5	
Cis-1,2-Dichloroethylene	ug/L	9/2/2010		<0.5		<0.5		<2.5	
Cis-1,2-Dichloroethylene	ug/L	10/15/2010		<0.5		<0.5		<2.5	<2.5
Cis-1,2-Dichloroethylene	ug/L	4/26/2010		<0.5		<0.5		<2.5	
Cis-1,2-Dichloroethylene	ug/L	5/17/2010		<0.5		<0.5		<2.5	
Cis-1,2-Dichloroethylene	ug/L	3/18/2010		<0.5		<0.5			<5
Cis-1,2-Dichloroethylene	ug/L	6/29/2010		<0.5		<0.5		<2.5	<2.5
Cis-1,2-Dichloroethylene	ug/L	7/27/2010		<0.5		<0.5		<2.5	<2.5
Cis-1,2-Dichloroethylene	ug/L	5/11/2011		<0.5		<0.5			<2.5
Cis-1,2-Dichloroethylene	ug/L	6/30/2011		<0.5		<0.5			<2.5
Cis-1,2-Dichloroethylene	ug/L	7/28/2011		<0.5		<0.5			<2.5
Cis-1,2-Dichloroethylene	ug/L	9/1/2011		<0.5		<0.5			<2.5
Cis-1,2-Dichloroethylene	ug/L	10/19/2011		<0.5		<0.5			<2.5
Cis-1,3-Dichloropropene	ug/L	06/27/1994				BDL			BDL
Cis-1,3-Dichloropropene	ug/L	09/21/1994				BDL	BDL	BDL	BDL
Cis-1,3-Dichloropropene	ug/L	10/19/1994				BDL		BDL	BDL
Cis-1,3-Dichloropropene	ug/L	11/14/1994				BDL		BDL	BDL
Cis-1,3-Dichloropropene	ug/L	07/24/1995				ND		ND	ND
Cis-1,3-Dichloropropene	ug/L	07/10/1996				ND		ND	ND
Cis-1,3-Dichloropropene	ug/L	07/23/1997				ND		ND	ND
Cis-1,3-Dichloropropene	ug/L	12/17/1998				ND		ND	ND
Cis-1,3-Dichloropropene	ug/L	06/30/1999				ND			ND
Cis-1,3-Dichloropropene	ug/L	07/21/1999				ND		ND	
Cis-1,3-Dichloropropene	ug/L	08/30/1999				ND		ND	
Cis-1,3-Dichloropropene	ug/L	09/27/1999				ND		ND	ND
Cis-1,3-Dichloropropene	ug/L	05/05/2000				ND		ND	ND
Cis-1,3-Dichloropropene	ug/L	06/29/2000				ND		ND	
Cis-1,3-Dichloropropene	ug/L	07/25/2000				ND		ND	ND
Cis-1,3-Dichloropropene	ug/L	08/22/2000				ND		ND	
Cis-1,3-Dichloropropene	ug/L	09/21/2000				ND		ND	
Cis-1,3-Dichloropropene	ug/L	10/16/2000				ND			ND
Cis-1,3-Dichloropropene	ug/L	01/03/2001				<1.0			<5.0
Cis-1,3-Dichloropropene	ug/L	04/25/2001				<1.0			<5.0
Cis-1,3-Dichloropropene	ug/L	05/22/2001						<1.0	
Cis-1,3-Dichloropropene	ug/L	06/08/2001						<1.0	
Cis-1,3-Dichloropropene	ug/L	07/30/2001				<1.0		<1.0	<100
Cis-1,3-Dichloropropene	ug/L	08/23/2001						<1.0	
Cis-1,3-Dichloropropene	ug/L	09/28/2001						<1.0	
Cis-1,3-Dichloropropene	ug/L	10/24/2001				<1.0			<5.0
Cis-1,3-Dichloropropene	ug/L	01/16/2002							<10
Cis-1,3-Dichloropropene	ug/L	04/03/2002							<1.0
Cis-1,3-Dichloropropene	ug/L	05/30/2002						<10	
Cis-1,3-Dichloropropene	ug/L	07/18/2002				<1.0		<10	<10
Cis-1,3-Dichloropropene	ug/L	08/19/2002						<1.0	
Cis-1,3-Dichloropropene	ug/L	09/27/2002						<1.0	
Cis-1,3-Dichloropropene	ug/L	11/01/2002							<10
Cis-1,3-Dichloropropene	ug/L	01/20/2003				<1.0			<5.0
Cis-1,3-Dichloropropene	ug/L	04/02/2003							<10
Cis-1,3-Dichloropropene	ug/L	05/30/2003				<1.0		<5.0	
Cis-1,3-Dichloropropene	ug/L	06/25/2003						<5.0	
Cis-1,3-Dichloropropene	ug/L	07/01/2003				<1.0		<1.0	<10
Cis-1,3-Dichloropropene	ug/L	09/11/2003						<5.0	
Cis-1,3-Dichloropropene	ug/L	10/07/2003							<10
Cis-1,3-Dichloropropene	ug/L	04/05/2004							<5.0
Cis-1,3-Dichloropropene	ug/L	06/08/2004				<0.50		<5.0	
Cis-1,3-Dichloropropene	ug/L	07/02/2004				<0.50		<2.5	<5.0
Cis-1,3-Dichloropropene	ug/L	08/26/2004				<0.50		<2.5	
Cis-1,3-Dichloropropene	ug/L	09/23/2004				<0.50		<2.5	
Cis-1,3-Dichloropropene	ug/L	10/20/2004				<0.50			<5.0
Cis-1,3-Dichloropropene	ug/L	01/27/2005				<0.5			<5
Cis-1,3-Dichloropropene	ug/L	04/04/2005				<0.5			<5
Cis-1,3-Dichloropropene	ug/L	05/31/2005				<1		<5	
Cis-1,3-Dichloropropene	ug/L	06/16/2005				<1		<5	

Parameter	Units	Date	Irrigation Manhole	Leachate FB #1	Leachate FB #2	Leachate Trip Blank	Pond Influent	Treated Leachate	Untreated Leachate
Cis-1,3-Dichloropropene	ug/L	07/22/2005				<1		<5	
Cis-1,3-Dichloropropene	ug/L	08/26/2005				<1		<5	
Cis-1,3-Dichloropropene	ug/L	09/30/2005				<1		<5	<5
Cis-1,3-Dichloropropene	ug/L	10/06/2005				<1			<10
Cis-1,3-Dichloropropene	ug/L	07/26/2006		< 1	< 1			< 5	< 5
Cis-1,3-Dichloropropene	ug/L	08/30/2006		< 1	< 1			< 5	
Cis-1,3-Dichloropropene	ug/L	09/26/2006		< 1	< 1			< 5	
Cis-1,3-Dichloropropene	ug/L	11/30/2006		< 1	< 1			< 5	< 5
Cis-1,3-Dichloropropene	ug/L	02/19/2007							< 10
Cis-1,3-Dichloropropene	ug/L	05/31/2007						< 10	
Cis-1,3-Dichloropropene	ug/L	06/26/2007						< 5	< 10
Cis-1,3-Dichloropropene	ug/L	07/31/2007						< 5	< 10
Cis-1,3-Dichloropropene	ug/L	08/31/2007						< 5	
Cis-1,3-Dichloropropene	ug/L	09/28/2007						< 5	
Cis-1,3-Dichloropropene	ug/L	11/29/2007							<10
Cis-1,3-Dichloropropene	ug/L	03/06/2008							< 10
Cis-1,3-Dichloropropene	ug/L	05/15/2008		< 1				< 1	
Cis-1,3-Dichloropropene	ug/L	06/30/2008						< 5	< 10
Cis-1,3-Dichloropropene	ug/L	07/31/2008		< 1				< 5	< 10
Cis-1,3-Dichloropropene	ug/L	08/28/2008		< 1				< 5	
Cis-1,3-Dichloropropene	ug/L	09/30/2008		< 1				< 5	
Cis-1,3-Dichloropropene	ug/L	11/28/2008							< 10
Cis-1,3-Dichloropropene	ug/L	3/25/2009		< 1					< 10
Cis-1,3-Dichloropropene	ug/L	5/1/2009		< 1				< 5	
Cis-1,3-Dichloropropene	ug/L	6/30/2009		< 1				< 5	< 10
Cis-1,3-Dichloropropene	ug/L	7/29/2009		< 1				< 5	< 5
Cis-1,3-Dichloropropene	ug/L	9/2/2009		< 1				< 5	
Cis-1,3-Dichloropropene	ug/L	12/1/2009							<5
Cis-1,3-Dichloropropene	ug/L	9/14/2010		<0.5		<0.5		<2.5	
Cis-1,3-Dichloropropene	ug/L	9/2/2010		<0.5		<0.5		<2.5	
Cis-1,3-Dichloropropene	ug/L	10/15/2010		<0.5		<0.5		<2.5	<2.5
Cis-1,3-Dichloropropene	ug/L	4/26/2010		<0.5		<0.5		<2.5	
Cis-1,3-Dichloropropene	ug/L	5/17/2010		<0.5		<0.5		<2.5	
Cis-1,3-Dichloropropene	ug/L	3/18/2010		<0.5		<0.5			<5
Cis-1,3-Dichloropropene	ug/L	6/29/2010		<0.5		<0.5		<2.5	<2.5
Cis-1,3-Dichloropropene	ug/L	7/27/2010		<0.5		<0.5		<2.5	<2.5
Cis-1,3-Dichloropropene	ug/L	5/11/2011		<0.5		<0.5			<2.5
Cis-1,3-Dichloropropene	ug/L	6/30/2011		<0.5		<0.5			<2.5
Cis-1,3-Dichloropropene	ug/L	7/28/2011		<0.5		<0.5			<2.5
Cis-1,3-Dichloropropene	ug/L	9/1/2011		<0.5		<0.5			<2.5
Cis-1,3-Dichloropropene	ug/L	10/19/2011		<0.5		<0.5			<2.5
Dibromochloromethane	ug/L	06/27/1994				BDL			BDL
Dibromochloromethane	ug/L	09/21/1994				BDL	BDL	BDL	BDL
Dibromochloromethane	ug/L	10/19/1994				BDL		BDL	BDL
Dibromochloromethane	ug/L	11/14/1994				BDL		BDL	BDL
Dibromochloromethane	ug/L	07/24/1995				ND		ND	ND
Dibromochloromethane	ug/L	07/10/1996				ND		ND	ND
Dibromochloromethane	ug/L	07/23/1997				ND		ND	ND
Dibromochloromethane	ug/L	12/17/1998				ND		ND	ND
Dibromochloromethane	ug/L	06/30/1999				ND			ND
Dibromochloromethane	ug/L	07/21/1999				ND		ND	
Dibromochloromethane	ug/L	08/30/1999				ND		ND	
Dibromochloromethane	ug/L	09/27/1999				ND		ND	ND
Dibromochloromethane	ug/L	05/05/2000				ND		ND	ND
Dibromochloromethane	ug/L	06/29/2000				ND		ND	
Dibromochloromethane	ug/L	07/25/2000				ND		ND	ND
Dibromochloromethane	ug/L	08/22/2000				ND		ND	
Dibromochloromethane	ug/L	09/21/2000				ND		ND	
Dibromochloromethane	ug/L	10/16/2000				ND			ND
Dibromochloromethane	ug/L	01/03/2001				<1.0			<5.0
Dibromochloromethane	ug/L	04/25/2001				<1.0			<5.0
Dibromochloromethane	ug/L	05/22/2001						<1.0	
Dibromochloromethane	ug/L	06/08/2001						<1.0	
Dibromochloromethane	ug/L	07/30/2001				<1.0		<1.0	<100
Dibromochloromethane	ug/L	08/23/2001						<1.0	
Dibromochloromethane	ug/L	09/28/2001						<1.0	
Dibromochloromethane	ug/L	10/24/2001				<1.0			<5.0
Dibromochloromethane	ug/L	01/16/2002							<10
Dibromochloromethane	ug/L	04/03/2002							<1.0
Dibromochloromethane	ug/L	05/30/2002						<10	
Dibromochloromethane	ug/L	07/18/2002				<1.0		<10	<10
Dibromochloromethane	ug/L	08/19/2002						<1.0	
Dibromochloromethane	ug/L	09/27/2002						<1.0	
Dibromochloromethane	ug/L	11/01/2002							<10
Dibromochloromethane	ug/L	01/20/2003				<1.0			<5.0
Dibromochloromethane	ug/L	04/02/2003							<10
Dibromochloromethane	ug/L	05/30/2003				<1.0		<5.0	
Dibromochloromethane	ug/L	06/25/2003						<5.0	
Dibromochloromethane	ug/L	07/01/2003				<1.0		<1.0	<10
Dibromochloromethane	ug/L	09/11/2003						<5.0	
Dibromochloromethane	ug/L	10/07/2003							<10
Dibromochloromethane	ug/L	04/05/2004							<10
Dibromochloromethane	ug/L	06/08/2004				<1.0		<10	
Dibromochloromethane	ug/L	07/02/2004				<1.0		<5.0	<10

Parameter	Units	Date	Irrigation Manhole	Leachate FB #1	Leachate FB #2	Leachate Trip Blank	Pond Influent	Treated Leachate	Untreated Leachate
Dibromochloromethane	ug/L	08/26/2004				<1.0		<5.0	
Dibromochloromethane	ug/L	09/23/2004				<1.0		<5.0	
Dibromochloromethane	ug/L	10/20/2004				<1.0			<10
Dibromochloromethane	ug/L	01/27/2005				<1			<10
Dibromochloromethane	ug/L	04/04/2005				<1			<10
Dibromochloromethane	ug/L	05/31/2005				<1		<5	
Dibromochloromethane	ug/L	06/16/2005				<1		<5	
Dibromochloromethane	ug/L	07/22/2005				<1		<5	
Dibromochloromethane	ug/L	08/26/2005				<1		<5	
Dibromochloromethane	ug/L	09/30/2005				<1		<5	<5
Dibromochloromethane	ug/L	10/06/2005				<1			<10
Dibromochloromethane	ug/L	07/26/2006		< 1	< 1			< 5	< 5
Dibromochloromethane	ug/L	08/30/2006		< 1	< 1			< 5	
Dibromochloromethane	ug/L	09/26/2006		< 1	< 1			< 5	
Dibromochloromethane	ug/L	11/30/2006		< 1	< 1			< 5	< 5
Dibromochloromethane	ug/L	02/19/2007							< 10
Dibromochloromethane	ug/L	05/31/2007						< 10	
Dibromochloromethane	ug/L	06/26/2007						< 5	< 10
Dibromochloromethane	ug/L	07/31/2007						< 5	< 10
Dibromochloromethane	ug/L	08/31/2007						< 5	
Dibromochloromethane	ug/L	09/28/2007						< 5	
Dibromochloromethane	ug/L	11/29/2007							<10
Dibromochloromethane	ug/L	03/06/2008							< 10
Dibromochloromethane	ug/L	05/15/2008		< 1				< 1	
Dibromochloromethane	ug/L	06/30/2008						< 5	< 10
Dibromochloromethane	ug/L	07/31/2008		< 1				< 5	< 10
Dibromochloromethane	ug/L	08/28/2008		< 1				< 5	
Dibromochloromethane	ug/L	09/30/2008		< 1				< 5	
Dibromochloromethane	ug/L	11/28/2008							< 10
Dibromochloromethane	ug/L	3/25/2009		< 1					< 10
Dibromochloromethane	ug/L	5/1/2009		< 1				< 5	
Dibromochloromethane	ug/L	6/30/2009		< 1				< 5	< 10
Dibromochloromethane	ug/L	7/29/2009		< 1				< 5	< 5
Dibromochloromethane	ug/L	9/2/2009		< 1				< 5	
Dibromochloromethane	ug/L	12/1/2009							<5
Dibromochloromethane	ug/L	9/14/2010		<1		<1		<5	
Dibromochloromethane	ug/L	9/2/2010		<1		<1		<5	
Dibromochloromethane	ug/L	10/15/2010		<1		<1		<5	<5
Dibromochloromethane	ug/L	4/26/2010		<1		<1		<5	
Dibromochloromethane	ug/L	5/17/2010		<1		<1		<5	
Dibromochloromethane	ug/L	3/18/2010		<1		<1			<5
Dibromochloromethane	ug/L	6/29/2010		<1		<1		<5	<5
Dibromochloromethane	ug/L	7/27/2010		<1		<1		<5	<5
Dibromochloromethane	ug/L	5/11/2011		<1		<1			<5
Dibromochloromethane	ug/L	6/30/2011		<1		<1			<5
Dibromochloromethane	ug/L	7/28/2011		<1		<1			<5
Dibromochloromethane	ug/L	9/1/2011		<1		<1			<5
Dibromochloromethane	ug/L	10/19/2011		<1		<1			<5
Dibromomethane	ug/L	06/27/1994				BDL			BDL
Dibromomethane	ug/L	09/21/1994				BDL	BDL	BDL	BDL
Dibromomethane	ug/L	10/19/1994				BDL		BDL	BDL
Dibromomethane	ug/L	11/14/1994				BDL		BDL	BDL
Dibromomethane	ug/L	07/24/1995				ND		ND	ND
Dibromomethane	ug/L	07/10/1996				ND		ND	ND
Dibromomethane	ug/L	07/23/1997				ND		ND	ND
Dibromomethane	ug/L	12/17/1998				ND		ND	ND
Dibromomethane	ug/L	06/30/1999				ND			ND
Dibromomethane	ug/L	07/21/1999				ND		ND	
Dibromomethane	ug/L	08/30/1999				ND		ND	
Dibromomethane	ug/L	09/27/1999				ND		ND	ND
Dibromomethane	ug/L	05/05/2000				ND		ND	ND
Dibromomethane	ug/L	06/29/2000				ND		ND	
Dibromomethane	ug/L	07/25/2000				ND		ND	ND
Dibromomethane	ug/L	08/22/2000				ND		ND	
Dibromomethane	ug/L	09/21/2000				ND		ND	
Dibromomethane	ug/L	10/16/2000				ND			ND
Dibromomethane	ug/L	01/03/2001				<1.0			<5.0
Dibromomethane	ug/L	04/25/2001				<1.0			<5.0
Dibromomethane	ug/L	05/22/2001						<1.0	
Dibromomethane	ug/L	06/08/2001						<1.0	
Dibromomethane	ug/L	07/30/2001				<1.0		<1.0	<100
Dibromomethane	ug/L	08/23/2001						<1.0	
Dibromomethane	ug/L	09/28/2001						<1.0	
Dibromomethane	ug/L	10/24/2001				<1.0			<5.0
Dibromomethane	ug/L	01/16/2002							<10
Dibromomethane	ug/L	04/03/2002							<1.0
Dibromomethane	ug/L	05/30/2002						<10	
Dibromomethane	ug/L	07/18/2002				<1.0		<10	<10
Dibromomethane	ug/L	08/19/2002						<1.0	
Dibromomethane	ug/L	09/27/2002						<1.0	
Dibromomethane	ug/L	11/01/2002							<10
Dibromomethane	ug/L	01/20/2003				<1.0			<5.0
Dibromomethane	ug/L	04/02/2003							<10
Dibromomethane	ug/L	05/30/2003				<1.0		<5.0	

Parameter	Units	Date	Irrigation Manhole	Leachate FB #1	Leachate FB #2	Leachate Trip Blank	Pond Influent	Treated Leachate	Untreated Leachate
Dibromomethane	ug/L	06/25/2003						<5.0	
Dibromomethane	ug/L	07/01/2003				<1.0		<1.0	<10
Dibromomethane	ug/L	09/11/2003						<5.0	
Dibromomethane	ug/L	10/07/2003							<10
Dibromomethane	ug/L	04/05/2004							<10
Dibromomethane	ug/L	06/08/2004				<1.0		<10	
Dibromomethane	ug/L	07/02/2004				<1.0		<5.0	<10
Dibromomethane	ug/L	08/26/2004				<1.0		<5.0	
Dibromomethane	ug/L	09/23/2004				<1.0		<5.0	
Dibromomethane	ug/L	10/20/2004				<1.0			<10
Dibromomethane	ug/L	01/27/2005				<1			<10
Dibromomethane	ug/L	04/04/2005				<1			<10
Dibromomethane	ug/L	05/31/2005				<1		<5	
Dibromomethane	ug/L	06/16/2005		<1		<1		<5	
Dibromomethane	ug/L	07/22/2005		<1		<1		<5	
Dibromomethane	ug/L	08/26/2005		<5		<1		<5	
Dibromomethane	ug/L	09/30/2005		<1		<1		<5	<5
Dibromomethane	ug/L	10/06/2005				<1			<10
Dibromomethane	ug/L	02/08/2006		<1		<1			<10
Dibromomethane	ug/L	07/26/2006		< 1	< 1			< 5	< 5
Dibromomethane	ug/L	08/30/2006		< 1	< 1			< 5	
Dibromomethane	ug/L	09/26/2006		< 1	< 1			< 5	
Dibromomethane	ug/L	11/30/2006		< 1	< 1			< 5	< 5
Dibromomethane	ug/L	02/19/2007							< 10
Dibromomethane	ug/L	05/31/2007						< 10	
Dibromomethane	ug/L	06/26/2007						< 5	< 10
Dibromomethane	ug/L	07/31/2007						< 5	< 10
Dibromomethane	ug/L	08/31/2007						< 5	
Dibromomethane	ug/L	09/28/2007						< 5	
Dibromomethane	ug/L	11/29/2007							<10
Dibromomethane	ug/L	03/06/2008							< 10
Dibromomethane	ug/L	05/15/2008		< 1				< 1	
Dibromomethane	ug/L	06/30/2008						< 5	< 10
Dibromomethane	ug/L	07/31/2008		< 1				< 5	< 10
Dibromomethane	ug/L	08/28/2008		< 1				< 5	
Dibromomethane	ug/L	09/30/2008		< 1				< 5	
Dibromomethane	ug/L	11/28/2008							< 10
Dibromomethane	ug/L	3/25/2009		< 1					< 10
Dibromomethane	ug/L	5/1/2009		< 1				< 5	
Dibromomethane	ug/L	6/30/2009		< 1				< 5	< 10
Dibromomethane	ug/L	7/29/2009		< 1				< 5	< 5
Dibromomethane	ug/L	9/2/2009		< 1				< 5	
Dibromomethane	ug/L	12/1/2009							<5
Dibromomethane	ug/L	9/14/2010		<1		<1		<5	
Dibromomethane	ug/L	9/2/2010		<1		<1		<5	
Dibromomethane	ug/L	10/15/2010		<1		<1		<5	<5
Dibromomethane	ug/L	4/26/2010		<1		<1		<5	
Dibromomethane	ug/L	5/17/2010		<1		<1		<5	
Dibromomethane	ug/L	3/18/2010		<1		<1			<5
Dibromomethane	ug/L	6/29/2010		<1		<1		<5	<5
Dibromomethane	ug/L	7/27/2010		<1		<1		<5	<5
Dibromomethane	ug/L	5/11/2011		<1		<1			<5
Dibromomethane	ug/L	6/30/2011		<1		<1			<5
Dibromomethane	ug/L	7/28/2011		<1		<1			<5
Dibromomethane	ug/L	9/1/2011		<1		<1			<5
Dibromomethane	ug/L	10/19/2011		<1		<1			<5
Dichlorodifluoromethane	ug/L	06/27/1994				BDL			71.4
Dichlorodifluoromethane	ug/L	09/21/1994				BDL	BDL	BDL	BDL
Dichlorodifluoromethane	ug/L	10/19/1994				BDL		BDL	BDL
Dichlorodifluoromethane	ug/L	11/14/1994				BDL		BDL	BDL
Dichlorodifluoromethane	ug/L	07/24/1995				ND		ND	ND
Dichlorodifluoromethane	ug/L	07/10/1996				ND		ND	14
Dichlorodifluoromethane	ug/L	07/23/1997				ND		ND	ND
Dichlorodifluoromethane	ug/L	12/17/1998				ND		ND	ND
Dichlorodifluoromethane	ug/L	06/30/1999				ND			ND
Dichlorodifluoromethane	ug/L	07/21/1999				ND		ND	
Dichlorodifluoromethane	ug/L	08/30/1999				ND		ND	
Dichlorodifluoromethane	ug/L	09/27/1999				ND		ND	ND
Dichlorodifluoromethane	ug/L	05/05/2000				ND		ND	ND
Dichlorodifluoromethane	ug/L	06/29/2000				ND		ND	
Dichlorodifluoromethane	ug/L	07/25/2000				ND		ND	ND
Dichlorodifluoromethane	ug/L	08/22/2000				ND		ND	
Dichlorodifluoromethane	ug/L	09/21/2000				ND		ND	
Dichlorodifluoromethane	ug/L	10/16/2000				ND			ND
Dichlorodifluoromethane	ug/L	01/03/2001				<1.0			<5.0
Dichlorodifluoromethane	ug/L	04/25/2001				<1.0			27
Dichlorodifluoromethane	ug/L	05/22/2001						<1.0	
Dichlorodifluoromethane	ug/L	06/08/2001						<1.0	
Dichlorodifluoromethane	ug/L	07/30/2001				<1.0		<1.0	<100
Dichlorodifluoromethane	ug/L	08/23/2001						<1.0	
Dichlorodifluoromethane	ug/L	09/28/2001						<1.0	
Dichlorodifluoromethane	ug/L	10/24/2001				<1.0			<10
Dichlorodifluoromethane	ug/L	01/16/2002							<20
Dichlorodifluoromethane	ug/L	04/03/2002							9.1

Parameter	Units	Date	Irrigation Manhole	Leachate FB #1	Leachate FB #2	Leachate Trip Blank	Pond Influent	Treated Leachate	Untreated Leachate
Dichlorodifluoromethane	ug/L	05/30/2002						<20	
Dichlorodifluoromethane	ug/L	07/18/2002				<2.0		<20	21
Dichlorodifluoromethane	ug/L	08/19/2002						<2.0	
Dichlorodifluoromethane	ug/L	09/27/2002						<2.0	
Dichlorodifluoromethane	ug/L	11/01/2002							<20
Dichlorodifluoromethane	ug/L	01/20/2003				<2.0			<10
Dichlorodifluoromethane	ug/L	04/02/2003							<20
Dichlorodifluoromethane	ug/L	05/30/2003				<2.0		<10	
Dichlorodifluoromethane	ug/L	06/25/2003						<10	
Dichlorodifluoromethane	ug/L	07/01/2003				<2.0		<2.0	<<20
Dichlorodifluoromethane	ug/L	09/11/2003						<5.0	
Dichlorodifluoromethane	ug/L	10/07/2003							<20
Dichlorodifluoromethane	ug/L	04/05/2004							<20
Dichlorodifluoromethane	ug/L	06/08/2004				<2.0		<20	
Dichlorodifluoromethane	ug/L	07/02/2004				<2.0		<10	<20
Dichlorodifluoromethane	ug/L	08/26/2004				<2.0		<10	
Dichlorodifluoromethane	ug/L	09/23/2004				<2.0		<10	
Dichlorodifluoromethane	ug/L	10/20/2004				<2.0			<20
Dichlorodifluoromethane	ug/L	01/27/2005				<2			<20
Dichlorodifluoromethane	ug/L	04/04/2005				<2			<20
Dichlorodifluoromethane	ug/L	05/31/2005				<3		<15	
Dichlorodifluoromethane	ug/L	06/16/2005		<3		<3		<15	
Dichlorodifluoromethane	ug/L	07/22/2005		<3		<3		<15	
Dichlorodifluoromethane	ug/L	08/26/2005		<15		<3		<15	
Dichlorodifluoromethane	ug/L	09/30/2005		<3		<3		<15	<15
Dichlorodifluoromethane	ug/L	10/06/2005				<3			<30
Dichlorodifluoromethane	ug/L	02/08/2006		<3		<3			<30
Dichlorodifluoromethane	ug/L	07/26/2006		< 2	< 2			< 10	< 10
Dichlorodifluoromethane	ug/L	08/30/2006		< 2	< 2			< 10	
Dichlorodifluoromethane	ug/L	09/26/2006		< 2	< 2			< 10	
Dichlorodifluoromethane	ug/L	11/30/2006		< 2	< 2			< 10	< 10
Dichlorodifluoromethane	ug/L	02/19/2007							< 20
Dichlorodifluoromethane	ug/L	05/31/2007						< 20	
Dichlorodifluoromethane	ug/L	06/26/2007						< 10	< 20
Dichlorodifluoromethane	ug/L	07/31/2007						< 10	< 20
Dichlorodifluoromethane	ug/L	08/31/2007						< 10	
Dichlorodifluoromethane	ug/L	09/28/2007						< 10	
Dichlorodifluoromethane	ug/L	11/29/2007							<20
Dichlorodifluoromethane	ug/L	03/06/2008							< 20
Dichlorodifluoromethane	ug/L	05/15/2008		< 2				< 2	
Dichlorodifluoromethane	ug/L	06/30/2008						< 10	< 20
Dichlorodifluoromethane	ug/L	07/31/2008		< 2				< 10	< 20
Dichlorodifluoromethane	ug/L	08/28/2008		< 2				< 10	
Dichlorodifluoromethane	ug/L	09/30/2008		< 2				< 10	
Dichlorodifluoromethane	ug/L	11/28/2008							< 20
Dichlorodifluoromethane	ug/L	3/25/2009		< 2					< 20
Dichlorodifluoromethane	ug/L	5/1/2009		< 2				< 10	
Dichlorodifluoromethane	ug/L	6/30/2009		< 2				< 10	< 20
Dichlorodifluoromethane	ug/L	7/29/2009		< 2				< 10	< 10
Dichlorodifluoromethane	ug/L	9/2/2009		< 2				< 10	
Dichlorodifluoromethane	ug/L	12/1/2009							<10
Dichlorodifluoromethane	ug/L	9/14/2010		<2		<2		<10	
Dichlorodifluoromethane	ug/L	9/2/2010		<2		<2		<10	
Dichlorodifluoromethane	ug/L	10/15/2010		<2		<2		<10	<10
Dichlorodifluoromethane	ug/L	4/26/2010		<2		<2		<10	
Dichlorodifluoromethane	ug/L	5/17/2010		<2		<2		<10	
Dichlorodifluoromethane	ug/L	3/18/2010		<2		<2			<10
Dichlorodifluoromethane	ug/L	6/29/2010		<2		<2		<10	<10
Dichlorodifluoromethane	ug/L	7/27/2010		<2		<2		<10	<10
Dichlorodifluoromethane	ug/L	5/11/2011		<2		<2			<10
Dichlorodifluoromethane	ug/L	6/30/2011		<2		<2			<10
Dichlorodifluoromethane	ug/L	7/28/2011		<2		<2			<10
Dichlorodifluoromethane	ug/L	9/1/2011		<2		<2			<10
Dichlorodifluoromethane	ug/L	10/19/2011		<2		<2			<10
Dichlorofluoromethane	ug/L	06/27/1994				BDL			28.1
Dichlorofluoromethane	ug/L	09/21/1994				BDL	BDL	BDL	BDL
Dichlorofluoromethane	ug/L	10/19/1994				BDL		BDL	BDL
Dichlorofluoromethane	ug/L	11/14/1994				BDL		BDL	BDL
Dichlorofluoromethane	ug/L	07/24/1995				ND		ND	71
Dichlorofluoromethane	ug/L	07/10/1996				ND		ND	ND
Dichlorofluoromethane	ug/L	07/23/1997				ND		ND	ND
Dichlorofluoromethane	ug/L	12/17/1998				ND		ND	ND
Dichlorofluoromethane	ug/L	06/30/1999				ND			ND
Dichlorofluoromethane	ug/L	07/21/1999				ND		ND	
Dichlorofluoromethane	ug/L	08/30/1999				ND		ND	
Dichlorofluoromethane	ug/L	09/27/1999				ND		ND	ND
Dichlorofluoromethane	ug/L	05/05/2000				ND		ND	ND
Dichlorofluoromethane	ug/L	06/29/2000				ND		ND	
Dichlorofluoromethane	ug/L	07/25/2000				ND		ND	ND
Dichlorofluoromethane	ug/L	08/22/2000				ND		ND	
Dichlorofluoromethane	ug/L	09/21/2000				ND		ND	
Dichlorofluoromethane	ug/L	10/16/2000				ND			ND
Dichlorofluoromethane	ug/L	01/03/2001				<1.0			<5.0
Dichlorofluoromethane	ug/L	04/25/2001				<1.0			<15.0

Parameter	Units	Date	Irrigation Manhole	Leachate FB #1	Leachate FB #2	Leachate Trip Blank	Pond Influent	Treated Leachate	Untreated Leachate
Dichlorofluoromethane	ug/L	05/22/2001						<1.0	
Dichlorofluoromethane	ug/L	06/08/2001						<1.0	
Dichlorofluoromethane	ug/L	07/30/2001				<1.0		<1.0	<100
Dichlorofluoromethane	ug/L	08/23/2001						<1.0	
Dichlorofluoromethane	ug/L	09/28/2001						<1.0	
Dichlorofluoromethane	ug/L	10/24/2001				<1.0			<10
Dichlorofluoromethane	ug/L	01/16/2002							<20
Dichlorofluoromethane	ug/L	04/03/2002							22
Dichlorofluoromethane	ug/L	05/30/2002						25	
Dichlorofluoromethane	ug/L	07/18/2002				<2.0		<20	<20
Dichlorofluoromethane	ug/L	08/19/2002						<2.0	
Dichlorofluoromethane	ug/L	09/27/2002						<2.0	
Dichlorofluoromethane	ug/L	11/01/2002							<20
Dichlorofluoromethane	ug/L	01/20/2003				<2.0			<10
Dichlorofluoromethane	ug/L	04/02/2003							<20
Dichlorofluoromethane	ug/L	05/30/2003				<2.0		<10	
Dichlorofluoromethane	ug/L	06/25/2003						<10	
Dichlorofluoromethane	ug/L	07/01/2003				<2.0		<2.0	<20
Dichlorofluoromethane	ug/L	09/11/2003						<5.0	
Dichlorofluoromethane	ug/L	10/07/2003							<20
Dichlorofluoromethane	ug/L	04/05/2004							<5.0
Dichlorofluoromethane	ug/L	06/08/2004				<0.50		<5.0	
Dichlorofluoromethane	ug/L	07/02/2004				<0.50		<2.5	<5.0
Dichlorofluoromethane	ug/L	08/26/2004				<0.50		<2.5	
Dichlorofluoromethane	ug/L	09/23/2004				<0.50		<2.5	
Dichlorofluoromethane	ug/L	10/20/2004				<0.50			<5.0
Dichlorofluoromethane	ug/L	01/27/2005				<0.5			<5
Dichlorofluoromethane	ug/L	04/04/2005				<0.5			<5
Dichlorofluoromethane	ug/L	05/31/2005				<1		<5	
Dichlorofluoromethane	ug/L	06/16/2005		<1		<1		<5	
Dichlorofluoromethane	ug/L	07/22/2005		<1		<1		<5	
Dichlorofluoromethane	ug/L	08/26/2005		<5		<1		<5	
Dichlorofluoromethane	ug/L	09/30/2005		<1		<1		<5	<5
Dichlorofluoromethane	ug/L	10/06/2005				<1			<10
Dichlorofluoromethane	ug/L	02/08/2006		<1		<1			<10
Dichlorofluoromethane	ug/L	07/26/2006		< 1	< 1			< 5	< 5
Dichlorofluoromethane	ug/L	08/30/2006		< 1	< 1			< 5	
Dichlorofluoromethane	ug/L	09/26/2006		< 1	< 1			< 5	
Dichlorofluoromethane	ug/L	11/30/2006		< 1	< 1			< 5	< 5
Dichlorofluoromethane	ug/L	02/19/2007							< 10
Dichlorofluoromethane	ug/L	05/31/2007						< 10	
Dichlorofluoromethane	ug/L	06/26/2007						< 5	< 10
Dichlorofluoromethane	ug/L	07/31/2007						< 5	< 10
Dichlorofluoromethane	ug/L	08/31/2007						< 5	
Dichlorofluoromethane	ug/L	09/28/2007						< 5	
Dichlorofluoromethane	ug/L	11/29/2007							<10
Dichlorofluoromethane	ug/L	03/06/2008							< 10
Dichlorofluoromethane	ug/L	05/15/2008		< 1				< 1	
Dichlorofluoromethane	ug/L	06/30/2008						< 5	< 10
Dichlorofluoromethane	ug/L	07/31/2008		< 1				< 5	< 10
Dichlorofluoromethane	ug/L	08/28/2008		< 1				< 5	
Dichlorofluoromethane	ug/L	09/30/2008		< 1				< 5	
Dichlorofluoromethane	ug/L	11/28/2008							< 10
Dichlorofluoromethane	ug/L	3/25/2009		< 1					< 10
Dichlorofluoromethane	ug/L	5/1/2009		< 1				< 5	
Dichlorofluoromethane	ug/L	6/30/2009		< 1				< 5	< 10
Dichlorofluoromethane	ug/L	7/29/2009		< 1				< 5	< 5
Dichlorofluoromethane	ug/L	9/2/2009		< 1				< 5	
Dichlorofluoromethane	ug/L	12/1/2009							<5
Dichlorofluoromethane	ug/L	9/14/2010		<0.5		<0.5		<2.5	
Dichlorofluoromethane	ug/L	9/2/2010		<0.5		<0.5		<2.5	
Dichlorofluoromethane	ug/L	10/15/2010		<0.5		<0.5		<2.5	<2.5
Dichlorofluoromethane	ug/L	4/26/2010		<0.5		<0.5		<2.5	
Dichlorofluoromethane	ug/L	5/17/2010		<0.5		<0.5		<2.5	
Dichlorofluoromethane	ug/L	3/18/2010		<0.5		<0.5			12
Dichlorofluoromethane	ug/L	6/29/2010		<0.5		<0.5		<2.5	<2.5
Dichlorofluoromethane	ug/L	7/27/2010		<0.5		<0.5		<2.5	<2.5
Dichlorofluoromethane	ug/L	5/11/2011		<0.5		<0.5			<2.5
Dichlorofluoromethane	ug/L	6/30/2011		<0.5		<0.5			<2.5
Dichlorofluoromethane	ug/L	7/28/2011		<0.5		<0.5			<2.5
Dichlorofluoromethane	ug/L	9/1/2011		<0.5		<0.5			<2.5
Dichlorofluoromethane	ug/L	10/19/2011		<0.5		<0.5			<2.5
Ethyl Benzene	ug/L	06/27/1994				BDL			BDL
Ethyl Benzene	ug/L	09/21/1994				BDL	BDL	BDL	BDL
Ethyl Benzene	ug/L	10/19/1994				BDL		BDL	BDL
Ethyl Benzene	ug/L	11/14/1994				BDL		BDL	BDL
Ethyl Benzene	ug/L	07/24/1995				ND		ND	13
Ethyl Benzene	ug/L	07/10/1996				ND		ND	23
Ethyl Benzene	ug/L	07/23/1997				ND		ND	ND
Ethyl Benzene	ug/L	12/17/1998				ND		3.9	ND
Ethyl Benzene	ug/L	06/30/1999				ND			ND
Ethyl Benzene	ug/L	07/21/1999				ND		ND	
Ethyl Benzene	ug/L	08/30/1999				ND		10	ND
Ethyl Benzene	ug/L	09/27/1999				ND		ND	ND

Parameter	Units	Date	Irrigation Manhole	Leachate FB #1	Leachate FB #2	Leachate Trip Blank	Pond Influent	Treated Leachate	Untreated Leachate
Ethyl Benzene	ug/L	05/05/2000				ND		ND	ND
Ethyl Benzene	ug/L	06/29/2000				ND		ND	
Ethyl Benzene	ug/L	07/25/2000				ND		ND	26
Ethyl Benzene	ug/L	08/22/2000				ND		ND	
Ethyl Benzene	ug/L	09/21/2000				ND		ND	
Ethyl Benzene	ug/L	10/16/2000				ND			ND
Ethyl Benzene	ug/L	01/03/2001				<1.0			<5.0
Ethyl Benzene	ug/L	04/25/2001				<1.0			35
Ethyl Benzene	ug/L	05/22/2001						<1.0	
Ethyl Benzene	ug/L	06/08/2001						<1.0	
Ethyl Benzene	ug/L	07/30/2001				<1.0		<1.0	<100
Ethyl Benzene	ug/L	08/23/2001						<1.0	
Ethyl Benzene	ug/L	09/28/2001						<1.0	
Ethyl Benzene	ug/L	10/24/2001				<1.0			15
Ethyl Benzene	ug/L	01/16/2002							13
Ethyl Benzene	ug/L	04/03/2002							8.7
Ethyl Benzene	ug/L	05/30/2002						<10	
Ethyl Benzene	ug/L	07/18/2002				<1.0		<10	18
Ethyl Benzene	ug/L	08/19/2002						<1.0	
Ethyl Benzene	ug/L	09/27/2002						<1.0	
Ethyl Benzene	ug/L	11/01/2002							<10
Ethyl Benzene	ug/L	01/20/2003				<1.0			30
Ethyl Benzene	ug/L	04/02/2003							17
Ethyl Benzene	ug/L	05/30/2003				<1.0		<5.0	
Ethyl Benzene	ug/L	06/25/2003						<5.0	
Ethyl Benzene	ug/L	07/01/2003				<1.0		<2.0	28
Ethyl Benzene	ug/L	09/11/2003						<5.0	
Ethyl Benzene	ug/L	10/07/2003							23
Ethyl Benzene	ug/L	04/05/2004							25
Ethyl Benzene	ug/L	06/08/2004				<1.0		<10	
Ethyl Benzene	ug/L	07/02/2004				<1.0		<5.0	21
Ethyl Benzene	ug/L	08/26/2004				<1.0		<5.0	
Ethyl Benzene	ug/L	09/23/2004				<1.0		<5.0	
Ethyl Benzene	ug/L	10/20/2004				<1.0			21
Ethyl Benzene	ug/L	01/27/2005				<1			26
Ethyl Benzene	ug/L	04/04/2005				<1			<10
Ethyl Benzene	ug/L	05/31/2005				<1		<5	
Ethyl Benzene	ug/L	06/16/2005		<1		<1		<5	
Ethyl Benzene	ug/L	07/22/2005		<1		<1		<5	
Ethyl Benzene	ug/L	08/26/2005		<5		<1		<5	
Ethyl Benzene	ug/L	09/30/2005		<1		<1		<5	5
Ethyl Benzene	ug/L	10/06/2005				<1			10
Ethyl Benzene	ug/L	02/08/2006		<1		<1			14
Ethyl Benzene	ug/L	07/26/2006		< 1	< 1			6.9	29
Ethyl Benzene	ug/L	08/30/2006		< 1	< 1			< 5	
Ethyl Benzene	ug/L	09/26/2006		< 1	< 1			6.6	
Ethyl Benzene	ug/L	11/30/2006		< 1	< 1			< 5	10
Ethyl Benzene	ug/L	02/19/2007							30
Ethyl Benzene	ug/L	05/31/2007						< 10	
Ethyl Benzene	ug/L	06/26/2007						7.5	28
Ethyl Benzene	ug/L	07/31/2007						< 5	26
Ethyl Benzene	ug/L	08/31/2007						6	
Ethyl Benzene	ug/L	09/28/2007						< 5	
Ethyl Benzene	ug/L	11/29/2007							33
Ethyl Benzene	ug/L	03/06/2008							25
Ethyl Benzene	ug/L	05/15/2008		< 1				1.4	
Ethyl Benzene	ug/L	06/30/2008						< 5	21
Ethyl Benzene	ug/L	07/31/2008		< 1				< 5	29
Ethyl Benzene	ug/L	08/28/2008		< 1				< 5	
Ethyl Benzene	ug/L	09/30/2008		< 1				< 5	
Ethyl Benzene	ug/L	11/28/2008							22
Ethyl Benzene	ug/L	3/25/2009		< 1					16
Ethyl Benzene	ug/L	5/1/2009		< 1				< 5	
Ethyl Benzene	ug/L	6/30/2009		< 1				< 5	26
Ethyl Benzene	ug/L	7/29/2009		< 1				< 5	30
Ethyl Benzene	ug/L	9/2/2009		< 1				< 5	
Ethyl Benzene	ug/L	12/1/2009							<5
Ethyl Benzene	ug/L	9/14/2010		<1		<1		<5	
Ethyl Benzene	ug/L	9/2/2010		<1		<1		<5	
Ethyl Benzene	ug/L	10/15/2010		<1		<1		<5	<5
Ethyl Benzene	ug/L	4/26/2010		<1		<1		<5	
Ethyl Benzene	ug/L	5/17/2010		<1		<1		<5	
Ethyl Benzene	ug/L	3/18/2010		<1		<1			17
Ethyl Benzene	ug/L	6/29/2010		<1		<1		<5	24
Ethyl Benzene	ug/L	7/27/2010		<1		<1		5.1	15
Ethyl Benzene	ug/L	5/11/2011		<1		<1			21
Ethyl Benzene	ug/L	6/30/2011		<1		<1			20
Ethyl Benzene	ug/L	7/28/2011		<1		<1			<5
Ethyl Benzene	ug/L	9/1/2011		<1		<1			<5
Ethyl Benzene	ug/L	10/19/2011		<1		<1			<5
Ethyl Ether	ug/L	06/27/1994				BDL			490
Ethyl Ether	ug/L	09/21/1994				BDL	661	5.03	BDL
Ethyl Ether	ug/L	10/19/1994				BDL		19	BDL
Ethyl Ether	ug/L	11/14/1994				BDL		3.99	10.6

Parameter	Units	Date	Irrigation Manhole	Leachate FB #1	Leachate FB #2	Leachate Trip Blank	Pond Influent	Treated Leachate	Untreated Leachate
Ethyl Ether	ug/L	07/24/1995				ND		ND	520
Ethyl Ether	ug/L	07/10/1996				ND		ND	750
Ethyl Ether	ug/L	07/23/1997				ND		ND	12
Ethyl Ether	ug/L	12/17/1998				ND		ND	ND
Ethyl Ether	ug/L	06/30/1999				ND			310
Ethyl Ether	ug/L	07/21/1999				ND		ND	
Ethyl Ether	ug/L	08/30/1999				ND		ND	
Ethyl Ether	ug/L	09/27/1999				ND		ND	ND
Ethyl Ether	ug/L	05/05/2000				ND		ND	ND
Ethyl Ether	ug/L	06/29/2000				ND		6.3	
Ethyl Ether	ug/L	07/25/2000				ND		ND	630
Ethyl Ether	ug/L	08/22/2000				ND		4.4	
Ethyl Ether	ug/L	09/21/2000				ND		ND	
Ethyl Ether	ug/L	10/16/2000				ND			490
Ethyl Ether	ug/L	01/03/2001				<1.0			<5.0
Ethyl Ether	ug/L	04/25/2001				<1.0			430
Ethyl Ether	ug/L	05/22/2001						<1.0	
Ethyl Ether	ug/L	06/08/2001						<1.0	
Ethyl Ether	ug/L	07/30/2001				<1.0		<1.0	<100
Ethyl Ether	ug/L	08/23/2001						<1.0	
Ethyl Ether	ug/L	09/28/2001						<1.0	
Ethyl Ether	ug/L	10/24/2001				<1.0			310
Ethyl Ether	ug/L	01/16/2002							390
Ethyl Ether	ug/L	04/03/2002							320
Ethyl Ether	ug/L	05/30/2002						<10	
Ethyl Ether	ug/L	07/18/2002				<1.0		18	360
Ethyl Ether	ug/L	08/19/2002						<1.0	
Ethyl Ether	ug/L	09/27/2002						<1.0	
Ethyl Ether	ug/L	11/01/2002							62
Ethyl Ether	ug/L	01/20/2003				<1.0			440
Ethyl Ether	ug/L	04/02/2003							300
Ethyl Ether	ug/L	05/30/2003				<1.0		14	
Ethyl Ether	ug/L	06/25/2003						<5.0	
Ethyl Ether	ug/L	07/01/2003				<1.0		1.3	330
Ethyl Ether	ug/L	09/11/2003						<5.0	
Ethyl Ether	ug/L	10/07/2003							310
Ethyl Ether	ug/L	04/05/2004							270
Ethyl Ether	ug/L	06/08/2004				<2.0		<20	
Ethyl Ether	ug/L	07/02/2004				<2.0		<10	280
Ethyl Ether	ug/L	08/26/2004				<2.0		<10	
Ethyl Ether	ug/L	09/23/2004				<2.0		<10	
Ethyl Ether	ug/L	10/20/2004				<2.0			250
Ethyl Ether	ug/L	01/27/2005				<2			230
Ethyl Ether	ug/L	04/04/2005				<2			43
Ethyl Ether	ug/L	05/31/2005				<2		23	
Ethyl Ether	ug/L	06/16/2005		<2		<2		16	
Ethyl Ether	ug/L	07/22/2005		<2		<2		11	
Ethyl Ether	ug/L	08/26/2005		14		<2		14	
Ethyl Ether	ug/L	09/30/2005		<2		<2		<10	10
Ethyl Ether	ug/L	10/06/2005				<2			20
Ethyl Ether	ug/L	02/08/2006		<2		<2			140
Ethyl Ether	ug/L	07/26/2006		< 2	< 2			43	170
Ethyl Ether	ug/L	08/30/2006		< 2	< 2			22	
Ethyl Ether	ug/L	09/26/2006		< 2	< 2			< 10	
Ethyl Ether	ug/L	11/30/2006		< 2	< 2			< 10	110
Ethyl Ether	ug/L	02/19/2007							240
Ethyl Ether	ug/L	05/31/2007						< 20	
Ethyl Ether	ug/L	06/26/2007						34	130
Ethyl Ether	ug/L	07/31/2007						< 10	140
Ethyl Ether	ug/L	08/31/2007						28	
Ethyl Ether	ug/L	09/28/2007						< 10	
Ethyl Ether	ug/L	11/29/2007							93
Ethyl Ether	ug/L	03/06/2008							96
Ethyl Ether	ug/L	05/15/2008		< 2				7.7	
Ethyl Ether	ug/L	06/30/2008						< 10	100
Ethyl Ether	ug/L	07/31/2008		< 2				< 10	110
Ethyl Ether	ug/L	08/28/2008		< 2				< 10	
Ethyl Ether	ug/L	09/30/2008		< 2				< 10	
Ethyl Ether	ug/L	11/28/2008							67
Ethyl Ether	ug/L	3/25/2009		< 2					32
Ethyl Ether	ug/L	5/1/2009		< 2				< 10	
Ethyl Ether	ug/L	6/30/2009		< 2				< 10	39
Ethyl Ether	ug/L	7/29/2009		< 2				< 10	94
Ethyl Ether	ug/L	9/2/2009		< 2				< 10	
Ethyl Ether	ug/L	12/1/2009							<10
Ethyl Ether	ug/L	9/14/2010		<2		<2		<10	
Ethyl Ether	ug/L	9/2/2010		<2		<2		<10	
Ethyl Ether	ug/L	10/15/2010		<2		<2		<10	<10
Ethyl Ether	ug/L	4/26/2010		<2		<2		<10	
Ethyl Ether	ug/L	5/17/2010		<2		<2		<10	
Ethyl Ether	ug/L	3/18/2010		<2		<2			130
Ethyl Ether	ug/L	6/29/2010		<2		<2		<10	70
Ethyl Ether	ug/L	7/27/2010		<2		<2		30	26
Ethyl Ether	ug/L	5/11/2011		<2		<2			59

Parameter	Units	Date	Irrigation Manhole	Leachate FB #1	Leachate FB #2	Leachate Trip Blank	Pond Influent	Treated Leachate	Untreated Leachate
Ethyl Ether	ug/L	6/30/2011		<2		<2			65
Ethyl Ether	ug/L	7/28/2011		<2		<2			<10
Ethyl Ether	ug/L	9/1/2011		<2		<2			<10
Ethyl Ether	ug/L	10/19/2011		<2		<2			<10
Hexachlorobutadiene	ug/L	06/27/1994				BDL			BDL
Hexachlorobutadiene	ug/L	09/21/1994				BDL	BDL	BDL	BDL
Hexachlorobutadiene	ug/L	10/19/1994				BDL		BDL	BDL
Hexachlorobutadiene	ug/L	11/14/1994				BDL		BDL	BDL
Hexachlorobutadiene	ug/L	07/24/1995				ND		ND	ND
Hexachlorobutadiene	ug/L	07/10/1996				ND		ND	ND
Hexachlorobutadiene	ug/L	07/23/1997				ND		ND	ND
Hexachlorobutadiene	ug/L	12/17/1998				ND		ND	ND
Hexachlorobutadiene	ug/L	06/30/1999				ND			ND
Hexachlorobutadiene	ug/L	07/21/1999				ND		ND	
Hexachlorobutadiene	ug/L	08/30/1999				ND		ND	
Hexachlorobutadiene	ug/L	09/27/1999				ND		ND	ND
Hexachlorobutadiene	ug/L	05/05/2000				ND		ND	ND
Hexachlorobutadiene	ug/L	06/29/2000				ND		ND	
Hexachlorobutadiene	ug/L	07/25/2000				ND		ND	ND
Hexachlorobutadiene	ug/L	08/22/2000				ND		ND	
Hexachlorobutadiene	ug/L	09/21/2000				ND		ND	
Hexachlorobutadiene	ug/L	10/16/2000				ND			ND
Hexachlorobutadiene	ug/L	01/03/2001				<1.0			<5.0
Hexachlorobutadiene	ug/L	04/25/2001				<1.0			<5.0
Hexachlorobutadiene	ug/L	05/22/2001						<1.0	
Hexachlorobutadiene	ug/L	06/08/2001						<1.0	
Hexachlorobutadiene	ug/L	07/30/2001				<1.0		<1.0	<100
Hexachlorobutadiene	ug/L	08/23/2001						<1.0	
Hexachlorobutadiene	ug/L	09/28/2001						<1.0	
Hexachlorobutadiene	ug/L	10/24/2001				<1.0			<5.0
Hexachlorobutadiene	ug/L	01/16/2002							<10
Hexachlorobutadiene	ug/L	04/03/2002							<1.0
Hexachlorobutadiene	ug/L	05/30/2002						<10	
Hexachlorobutadiene	ug/L	07/18/2002				<1.0		<10	<10
Hexachlorobutadiene	ug/L	08/19/2002						<1.0	
Hexachlorobutadiene	ug/L	09/27/2002						<1.0	
Hexachlorobutadiene	ug/L	11/01/2002							<10
Hexachlorobutadiene	ug/L	01/20/2003				<1.0			<5.0
Hexachlorobutadiene	ug/L	04/02/2003							<10
Hexachlorobutadiene	ug/L	05/30/2003				<1.0		<5.0	
Hexachlorobutadiene	ug/L	06/25/2003						<5.0	
Hexachlorobutadiene	ug/L	07/01/2003				<1.0		<1.0	<10
Hexachlorobutadiene	ug/L	09/11/2003						<10	
Hexachlorobutadiene	ug/L	10/07/2003							<10
Hexachlorobutadiene	ug/L	04/05/2004							<10
Hexachlorobutadiene	ug/L	06/08/2004				<1.0		<10	
Hexachlorobutadiene	ug/L	07/02/2004				<1.0		<5.0	<10
Hexachlorobutadiene	ug/L	08/26/2004				<1.0		<5.0	
Hexachlorobutadiene	ug/L	09/23/2004				<1.0		<5.0	
Hexachlorobutadiene	ug/L	10/20/2004				<1.0			<10
Hexachlorobutadiene	ug/L	01/27/2005				<1			<10
Hexachlorobutadiene	ug/L	04/04/2005				<1			<10
Hexachlorobutadiene	ug/L	05/31/2005				<2		<10	
Hexachlorobutadiene	ug/L	06/16/2005		<2		<2		<10	
Hexachlorobutadiene	ug/L	07/22/2005		<2		<2		<10	
Hexachlorobutadiene	ug/L	08/26/2005		<10		<2		<10	
Hexachlorobutadiene	ug/L	09/30/2005		<2		<2		<10	<10
Hexachlorobutadiene	ug/L	10/06/2005				<2			<20
Hexachlorobutadiene	ug/L	02/08/2006		<2		<2			<20
Hexachlorobutadiene	ug/L	07/26/2006		< 2	< 2			< 10	< 10
Hexachlorobutadiene	ug/L	08/30/2006		< 2	< 2			< 10	
Hexachlorobutadiene	ug/L	09/26/2006		< 2	< 2			< 10	
Hexachlorobutadiene	ug/L	11/30/2006		< 2	< 2			< 10	< 10
Hexachlorobutadiene	ug/L	02/19/2007							< 20
Hexachlorobutadiene	ug/L	05/31/2007						< 20	
Hexachlorobutadiene	ug/L	06/26/2007						< 10	< 20
Hexachlorobutadiene	ug/L	07/31/2007						< 10	< 20
Hexachlorobutadiene	ug/L	08/31/2007						< 10	
Hexachlorobutadiene	ug/L	09/28/2007						< 10	
Hexachlorobutadiene	ug/L	11/29/2007							<20
Hexachlorobutadiene	ug/L	03/06/2008							< 20
Hexachlorobutadiene	ug/L	05/15/2008		< 2				< 2	
Hexachlorobutadiene	ug/L	06/30/2008						< 10	< 20
Hexachlorobutadiene	ug/L	07/31/2008		< 2				< 10	< 20
Hexachlorobutadiene	ug/L	08/28/2008		< 2				< 10	
Hexachlorobutadiene	ug/L	09/30/2008		< 2				< 10	
Hexachlorobutadiene	ug/L	11/28/2008							< 20
Hexachlorobutadiene	ug/L	3/25/2009		< 2					< 20
Hexachlorobutadiene	ug/L	5/1/2009		< 2				< 10	
Hexachlorobutadiene	ug/L	6/30/2009		< 2				< 10	< 20
Hexachlorobutadiene	ug/L	7/29/2009		< 2				< 10	< 10
Hexachlorobutadiene	ug/L	9/2/2009		< 2				< 10	
Hexachlorobutadiene	ug/L	12/1/2009							<10
Hexachlorobutadiene	ug/L	9/14/2010		<1		<1		<5	

Parameter	Units	Date	Irrigation Manhole	Leachate FB #1	Leachate FB #2	Leachate Trip Blank	Pond Influent	Treated Leachate	Untreated Leachate
Hexachlorobutadiene	ug/L	9/2/2010		<1		<1		<5	
Hexachlorobutadiene	ug/L	10/15/2010		<1		<1		<5	<5
Hexachlorobutadiene	ug/L	4/26/2010		<1		<1		<5	
Hexachlorobutadiene	ug/L	5/17/2010		<1		<1		<5	
Hexachlorobutadiene	ug/L	3/18/2010		<1		<1			<10
Hexachlorobutadiene	ug/L	6/29/2010		<1		<1		<5	<5
Hexachlorobutadiene	ug/L	7/27/2010		<1		<1		<5	<5
Hexachlorobutadiene	ug/L	5/11/2011		<1		<1			<5
Hexachlorobutadiene	ug/L	6/30/2011		<1		<1			<5
Hexachlorobutadiene	ug/L	7/28/2011		<1		<1			<5
Hexachlorobutadiene	ug/L	9/1/2011		<1		<1			<5
Hexachlorobutadiene	ug/L	10/19/2011		<1		<1			<5
Isopropylbenzene	ug/L	06/27/1994				BDL			BDL
Isopropylbenzene	ug/L	09/21/1994				BDL	BDL	BDL	BDL
Isopropylbenzene	ug/L	10/19/1994				BDL		BDL	BDL
Isopropylbenzene	ug/L	11/14/1994				BDL		BDL	BDL
Isopropylbenzene	ug/L	07/24/1995				ND		ND	ND
Isopropylbenzene	ug/L	07/10/1996				ND		ND	ND
Isopropylbenzene	ug/L	07/23/1997				ND		ND	ND
Isopropylbenzene	ug/L	12/17/1998				ND		5.1	ND
Isopropylbenzene	ug/L	06/30/1999				ND			ND
Isopropylbenzene	ug/L	07/21/1999				ND		ND	
Isopropylbenzene	ug/L	08/30/1999				ND		ND	
Isopropylbenzene	ug/L	09/27/1999				ND		ND	ND
Isopropylbenzene	ug/L	05/05/2000				ND		ND	ND
Isopropylbenzene	ug/L	06/29/2000				ND		ND	
Isopropylbenzene	ug/L	07/25/2000				ND		ND	ND
Isopropylbenzene	ug/L	08/22/2000				ND		ND	
Isopropylbenzene	ug/L	09/21/2000				ND		ND	
Isopropylbenzene	ug/L	10/16/2000				ND			ND
Isopropylbenzene	ug/L	01/03/2001				<1.0			<5.0
Isopropylbenzene	ug/L	04/25/2001				<1.0			<5.0
Isopropylbenzene	ug/L	05/22/2001						<1.0	
Isopropylbenzene	ug/L	06/08/2001						<1.0	
Isopropylbenzene	ug/L	07/30/2001				<1.0		<1.0	<100
Isopropylbenzene	ug/L	08/23/2001						<1.0	
Isopropylbenzene	ug/L	09/28/2001						<1.0	
Isopropylbenzene	ug/L	10/24/2001				<1.0			<5.0
Isopropylbenzene	ug/L	01/16/2002							<10
Isopropylbenzene	ug/L	04/03/2002							<1.0
Isopropylbenzene	ug/L	05/30/2002						<10	
Isopropylbenzene	ug/L	07/18/2002				<1.0		<10	<10
Isopropylbenzene	ug/L	08/19/2002						<1.0	
Isopropylbenzene	ug/L	09/27/2002						<1.0	
Isopropylbenzene	ug/L	11/01/2002							<10
Isopropylbenzene	ug/L	01/20/2003				<1.0			<5.0
Isopropylbenzene	ug/L	04/02/2003							<10
Isopropylbenzene	ug/L	05/30/2003				<1.0		<5.0	
Isopropylbenzene	ug/L	06/25/2003						<5.0	
Isopropylbenzene	ug/L	07/01/2003				<1.0		<1.0	<10
Isopropylbenzene	ug/L	09/11/2003						<5.0	
Isopropylbenzene	ug/L	10/07/2003							<10
Isopropylbenzene	ug/L	04/05/2004							<10
Isopropylbenzene	ug/L	06/08/2004				<1.0		<10	
Isopropylbenzene	ug/L	07/02/2004				<1.0		<5.0	<10
Isopropylbenzene	ug/L	08/26/2004				<1.0		<5.0	
Isopropylbenzene	ug/L	09/23/2004				<1.0		<5.0	
Isopropylbenzene	ug/L	10/20/2004				<1.0			<10
Isopropylbenzene	ug/L	01/27/2005				<1			<10
Isopropylbenzene	ug/L	04/04/2005				<1			<10
Isopropylbenzene	ug/L	05/31/2005				<1		<5	
Isopropylbenzene	ug/L	06/16/2005				<1		<5	
Isopropylbenzene	ug/L	07/22/2005				<1		<5	
Isopropylbenzene	ug/L	08/26/2005				<1		<5	
Isopropylbenzene	ug/L	09/30/2005				<1		<5	<5
Isopropylbenzene	ug/L	10/06/2005				<1			<10
Isopropylbenzene	ug/L	07/26/2006		< 1	< 1			< 5	< 5
Isopropylbenzene	ug/L	08/30/2006		< 1	< 1			< 5	
Isopropylbenzene	ug/L	09/26/2006		< 1	< 1			< 5	
Isopropylbenzene	ug/L	11/30/2006		< 1	< 1			< 5	< 5
Isopropylbenzene	ug/L	02/19/2007							< 10
Isopropylbenzene	ug/L	05/31/2007						< 10	
Isopropylbenzene	ug/L	06/26/2007						< 5	< 10
Isopropylbenzene	ug/L	07/31/2007						< 5	< 10
Isopropylbenzene	ug/L	08/31/2007						< 5	
Isopropylbenzene	ug/L	09/28/2007						< 5	
Isopropylbenzene	ug/L	11/29/2007							<10
Isopropylbenzene	ug/L	03/06/2008							< 10
Isopropylbenzene	ug/L	05/15/2008		< 1				1.6	
Isopropylbenzene	ug/L	06/30/2008						< 5	< 10
Isopropylbenzene	ug/L	07/31/2008		< 1				< 5	< 10
Isopropylbenzene	ug/L	08/28/2008		< 1				< 5	
Isopropylbenzene	ug/L	09/30/2008		< 1				< 5	
Isopropylbenzene	ug/L	11/28/2008							< 10

Parameter	Units	Date	Irrigation Manhole	Leachate FB #1	Leachate FB #2	Leachate Trip Blank	Pond Influent	Treated Leachate	Untreated Leachate
Isopropylbenzene	ug/L	3/25/2009		< 1					< 10
Isopropylbenzene	ug/L	5/1/2009		< 1				< 5	
Isopropylbenzene	ug/L	6/30/2009		< 1				< 5	< 10
Isopropylbenzene	ug/L	7/29/2009		< 1				< 5	< 5
Isopropylbenzene	ug/L	9/2/2009		< 1				< 5	
Isopropylbenzene	ug/L	12/1/2009							<5
Isopropylbenzene	ug/L	9/14/2010		<1		<1		<5	
Isopropylbenzene	ug/L	9/2/2010		<1		<1		<5	
Isopropylbenzene	ug/L	10/15/2010		<1		<1		<5	<5
Isopropylbenzene	ug/L	4/26/2010		<1		<1		<5	
Isopropylbenzene	ug/L	5/17/2010		<1		<1		<5	
Isopropylbenzene	ug/L	3/18/2010		<1		<1			6.2
Isopropylbenzene	ug/L	6/29/2010		<1		<1		<5	<5
Isopropylbenzene	ug/L	7/27/2010		<1		<1		<5	<5
Isopropylbenzene	ug/L	5/11/2011		<1		<1			<5
Isopropylbenzene	ug/L	6/30/2011		<1		<1			<5
Isopropylbenzene	ug/L	7/28/2011		<1		<1			<5
Isopropylbenzene	ug/L	9/1/2011		<1		<1			<5
Isopropylbenzene	ug/L	10/19/2011		<1		<1			<5
Methyl Ethyl Ketone	ug/L	06/27/1994				BDL			1280
Methyl Ethyl Ketone	ug/L	09/21/1994				BDL	10900	322	372
Methyl Ethyl Ketone	ug/L	10/19/1994				BDL		884	43.7
Methyl Ethyl Ketone	ug/L	11/14/1994				BDL		660	879
Methyl Ethyl Ketone	ug/L	07/24/1995				ND		119	7451
Methyl Ethyl Ketone	ug/L	07/10/1996				ND		650	2300
Methyl Ethyl Ketone	ug/L	07/23/1997				ND		ND	860
Methyl Ethyl Ketone	ug/L	12/17/1998				ND		93	14000
Methyl Ethyl Ketone	ug/L	06/30/1999				ND			12000
Methyl Ethyl Ketone	ug/L	07/21/1999				ND		1400	
Methyl Ethyl Ketone	ug/L	08/30/1999				ND		110	
Methyl Ethyl Ketone	ug/L	09/27/1999				ND		30	760
Methyl Ethyl Ketone	ug/L	05/05/2000				ND		280	1600
Methyl Ethyl Ketone	ug/L	06/29/2000				ND		270	
Methyl Ethyl Ketone	ug/L	07/25/2000				ND		91	12000
Methyl Ethyl Ketone	ug/L	08/22/2000				ND		260	
Methyl Ethyl Ketone	ug/L	09/21/2000				ND		56	
Methyl Ethyl Ketone	ug/L	10/16/2000				ND			10000
Methyl Ethyl Ketone	ug/L	01/03/2001				<4.0			150
Methyl Ethyl Ketone	ug/L	04/25/2001				<4.0			4200
Methyl Ethyl Ketone	ug/L	05/22/2001						110	
Methyl Ethyl Ketone	ug/L	06/08/2001						68	
Methyl Ethyl Ketone	ug/L	07/30/2001				<4.0		51	4900
Methyl Ethyl Ketone	ug/L	08/23/2001						54	
Methyl Ethyl Ketone	ug/L	09/28/2001						90	
Methyl Ethyl Ketone	ug/L	10/24/2001				<4.0			1100
Methyl Ethyl Ketone	ug/L	01/16/2002							390
Methyl Ethyl Ketone	ug/L	04/03/2002							15
Methyl Ethyl Ketone	ug/L	05/30/2002						<40	
Methyl Ethyl Ketone	ug/L	07/18/2002				<4.0		81	4100
Methyl Ethyl Ketone	ug/L	08/19/2002						<4.0	
Methyl Ethyl Ketone	ug/L	09/27/2002						<4.0	
Methyl Ethyl Ketone	ug/L	11/01/2002							3300
Methyl Ethyl Ketone	ug/L	01/20/2003				<4.0			3800
Methyl Ethyl Ketone	ug/L	04/02/2003							1500
Methyl Ethyl Ketone	ug/L	05/30/2003				<1.0		70	
Methyl Ethyl Ketone	ug/L	06/25/2003						<50	
Methyl Ethyl Ketone	ug/L	07/01/2003				<10		<10	1900
Methyl Ethyl Ketone	ug/L	09/11/2003						820	
Methyl Ethyl Ketone	ug/L	10/07/2003							3300
Methyl Ethyl Ketone	ug/L	04/05/2004							1600
Methyl Ethyl Ketone	ug/L	06/08/2004				<5.0		<50	
Methyl Ethyl Ketone	ug/L	07/02/2004				<5.0		<25	3200
Methyl Ethyl Ketone	ug/L	08/26/2004				<5.0		26	
Methyl Ethyl Ketone	ug/L	09/23/2004				<5.0		<25	
Methyl Ethyl Ketone	ug/L	10/20/2004				<5.0			1500
Methyl Ethyl Ketone	ug/L	01/27/2005				<5			6100
Methyl Ethyl Ketone	ug/L	04/04/2005				<5			480
Methyl Ethyl Ketone	ug/L	05/31/2005				<5		36	
Methyl Ethyl Ketone	ug/L	06/16/2005		<5		<5		36	
Methyl Ethyl Ketone	ug/L	07/22/2005		<5		<5		<25	
Methyl Ethyl Ketone	ug/L	08/26/2005		<25		<5		<25	
Methyl Ethyl Ketone	ug/L	09/30/2005		<5		<5		25	25
Methyl Ethyl Ketone	ug/L	10/06/2005				<5			50
Methyl Ethyl Ketone	ug/L	02/08/2006		<5		<5			<50
Methyl Ethyl Ketone	ug/L	07/26/2006		< 5	< 5			320	30
Methyl Ethyl Ketone	ug/L	08/30/2006		< 5	< 5			< 25	
Methyl Ethyl Ketone	ug/L	09/26/2006		< 5	< 5			< 25	
Methyl Ethyl Ketone	ug/L	11/30/2006		< 5	< 5			< 25	150
Methyl Ethyl Ketone	ug/L	02/19/2007							150
Methyl Ethyl Ketone	ug/L	05/31/2007						< 100	
Methyl Ethyl Ketone	ug/L	06/26/2007						< 50	< 100
Methyl Ethyl Ketone	ug/L	07/31/2007						< 50	< 100
Methyl Ethyl Ketone	ug/L	08/31/2007						< 50	
Methyl Ethyl Ketone	ug/L	09/28/2007						< 50	

Parameter	Units	Date	Irrigation Manhole	Leachate FB #1	Leachate FB #2	Leachate Trip Blank	Pond Influent	Treated Leachate	Untreated Leachate
Methyl Ethyl Ketone	ug/L	11/29/2007							<100
Methyl Ethyl Ketone	ug/L	03/06/2008							< 100
Methyl Ethyl Ketone	ug/L	05/15/2008		< 10				< 10	
Methyl Ethyl Ketone	ug/L	06/30/2008						< 50	160
Methyl Ethyl Ketone	ug/L	07/31/2008		< 10				73	1200
Methyl Ethyl Ketone	ug/L	08/28/2008		< 10				< 50	
Methyl Ethyl Ketone	ug/L	09/30/2008		< 10				< 50	
Methyl Ethyl Ketone	ug/L	11/28/2008							< 100
Methyl Ethyl Ketone	ug/L	3/25/2009		< 10					1100
Methyl Ethyl Ketone	ug/L	5/1/2009		< 10				< 50	
Methyl Ethyl Ketone	ug/L	6/30/2009		< 10				< 50	< 100
Methyl Ethyl Ketone	ug/L	7/29/2009		< 10				< 50	< 50
Methyl Ethyl Ketone	ug/L	9/2/2009		< 10				< 50	
Methyl Ethyl Ketone	ug/L	12/1/2009							<50
Methyl Ethyl Ketone	ug/L	9/14/2010		<5		<5		<25	
Methyl Ethyl Ketone	ug/L	9/2/2010		<5		<5		<25	
Methyl Ethyl Ketone	ug/L	10/15/2010		<5		<5		<25	<25
Methyl Ethyl Ketone	ug/L	4/26/2010		<5		<5		<25	
Methyl Ethyl Ketone	ug/L	5/17/2010		<5		<5		<25	
Methyl Ethyl Ketone	ug/L	3/18/2010		<5		<5			260
Methyl Ethyl Ketone	ug/L	6/29/2010		<5		<5		36	<25
Methyl Ethyl Ketone	ug/L	7/27/2010		<5		<5		230	62
Methyl Ethyl Ketone	ug/L	5/11/2011		<5		<5			<25
Methyl Ethyl Ketone	ug/L	6/30/2011		<5		<5			<25
Methyl Ethyl Ketone	ug/L	7/28/2011		<5		<5			<25
Methyl Ethyl Ketone	ug/L	9/1/2011		<5		<5			<25
Methyl Ethyl Ketone	ug/L	10/19/2011		<5		<5			<25
Methyl Isobutyl Ketone	ug/L	06/27/1994				BDL			BDL
Methyl Isobutyl Ketone	ug/L	09/21/1994				BDL	BDL	BDL	BDL
Methyl Isobutyl Ketone	ug/L	10/19/1994				BDL		BDL	BDL
Methyl Isobutyl Ketone	ug/L	11/14/1994				BDL		BDL	BDL
Methyl Isobutyl Ketone	ug/L	07/24/1995				ND		ND	111
Methyl Isobutyl Ketone	ug/L	07/10/1996				ND		BRL	350
Methyl Isobutyl Ketone	ug/L	07/23/1997				ND		ND	18
Methyl Isobutyl Ketone	ug/L	12/17/1998				ND		3.2	1900
Methyl Isobutyl Ketone	ug/L	06/30/1999				ND			170
Methyl Isobutyl Ketone	ug/L	07/21/1999				ND		ND	
Methyl Isobutyl Ketone	ug/L	08/30/1999				ND		ND	
Methyl Isobutyl Ketone	ug/L	09/27/1999				ND		ND	ND
Methyl Isobutyl Ketone	ug/L	05/05/2000				ND		ND	ND
Methyl Isobutyl Ketone	ug/L	06/29/2000				ND		7.3	
Methyl Isobutyl Ketone	ug/L	07/25/2000				ND		3.4	230
Methyl Isobutyl Ketone	ug/L	08/22/2000				ND		3.8	
Methyl Isobutyl Ketone	ug/L	09/21/2000				ND		ND	
Methyl Isobutyl Ketone	ug/L	10/16/2000				ND			ND
Methyl Isobutyl Ketone	ug/L	01/03/2001				<3.0			<15.0
Methyl Isobutyl Ketone	ug/L	04/25/2001				<3.0			79
Methyl Isobutyl Ketone	ug/L	05/22/2001						5.2	
Methyl Isobutyl Ketone	ug/L	06/08/2001						3.7	
Methyl Isobutyl Ketone	ug/L	07/30/2001				<3.0		<3.0	<300
Methyl Isobutyl Ketone	ug/L	08/23/2001						<3.0	
Methyl Isobutyl Ketone	ug/L	09/28/2001						4.4	
Methyl Isobutyl Ketone	ug/L	10/24/2001				<3.0			55
Methyl Isobutyl Ketone	ug/L	01/16/2002							1000
Methyl Isobutyl Ketone	ug/L	04/03/2002							4.5
Methyl Isobutyl Ketone	ug/L	05/30/2002						<30	
Methyl Isobutyl Ketone	ug/L	07/18/2002				<3.0		<30	95
Methyl Isobutyl Ketone	ug/L	08/19/2002						<3.0	
Methyl Isobutyl Ketone	ug/L	09/27/2002						<3.0	
Methyl Isobutyl Ketone	ug/L	11/01/2002							99
Methyl Isobutyl Ketone	ug/L	01/20/2003				<3.0			85
Methyl Isobutyl Ketone	ug/L	04/02/2003							37
Methyl Isobutyl Ketone	ug/L	05/30/2003				<1.0		<50	
Methyl Isobutyl Ketone	ug/L	06/25/2003						<50	
Methyl Isobutyl Ketone	ug/L	07/01/2003				<10		<10	<100
Methyl Isobutyl Ketone	ug/L	09/11/2003						<19	
Methyl Isobutyl Ketone	ug/L	10/07/2003							<100
Methyl Isobutyl Ketone	ug/L	04/05/2004							<50
Methyl Isobutyl Ketone	ug/L	06/08/2004				<5.0		<50	
Methyl Isobutyl Ketone	ug/L	07/02/2004				<5.0		<25	76
Methyl Isobutyl Ketone	ug/L	08/26/2004				<5.0		<25	
Methyl Isobutyl Ketone	ug/L	09/23/2004				<5.0		<25	
Methyl Isobutyl Ketone	ug/L	10/20/2004				<5.0			<50
Methyl Isobutyl Ketone	ug/L	01/27/2005				<5			56
Methyl Isobutyl Ketone	ug/L	04/04/2005				<5			<50
Methyl Isobutyl Ketone	ug/L	05/31/2005				<5		<25	
Methyl Isobutyl Ketone	ug/L	06/16/2005		<5		<5		<25	
Methyl Isobutyl Ketone	ug/L	07/22/2005		<5		<5		<25	
Methyl Isobutyl Ketone	ug/L	08/26/2005		<25		<5		<25	
Methyl Isobutyl Ketone	ug/L	09/30/2005		<5		<5		<25	<25
Methyl Isobutyl Ketone	ug/L	10/06/2005				<5			<50
Methyl Isobutyl Ketone	ug/L	02/08/2006		<5		<5			<50
Methyl Isobutyl Ketone	ug/L	07/26/2006		< 5	< 5			< 25	25
Methyl Isobutyl Ketone	ug/L	08/30/2006		< 5	< 5			< 25	

Parameter	Units	Date	Irrigation Manhole	Leachate FB #1	Leachate FB #2	Leachate Trip Blank	Pond Influent	Treated Leachate	Untreated Leachate
Methyl Isobutyl Ketone	ug/L	09/26/2006		< 5	< 5			< 25	
Methyl Isobutyl Ketone	ug/L	11/30/2006		< 5	< 5			< 25	< 25
Methyl Isobutyl Ketone	ug/L	02/19/2007							< 100
Methyl Isobutyl Ketone	ug/L	05/31/2007						< 100	
Methyl Isobutyl Ketone	ug/L	06/26/2007						< 50	< 100
Methyl Isobutyl Ketone	ug/L	07/31/2007						< 50	< 100
Methyl Isobutyl Ketone	ug/L	08/31/2007						< 50	
Methyl Isobutyl Ketone	ug/L	09/28/2007						< 50	
Methyl Isobutyl Ketone	ug/L	11/29/2007							<100
Methyl Isobutyl Ketone	ug/L	03/06/2008							< 100
Methyl Isobutyl Ketone	ug/L	05/15/2008		< 10				< 10	
Methyl Isobutyl Ketone	ug/L	06/30/2008						< 50	< 100
Methyl Isobutyl Ketone	ug/L	07/31/2008		< 10				< 50	< 100
Methyl Isobutyl Ketone	ug/L	08/28/2008		< 10				< 50	
Methyl Isobutyl Ketone	ug/L	09/30/2008		< 10				< 50	
Methyl Isobutyl Ketone	ug/L	11/28/2008							< 100
Methyl Isobutyl Ketone	ug/L	3/25/2009		< 10					< 100
Methyl Isobutyl Ketone	ug/L	5/1/2009		< 10				< 50	
Methyl Isobutyl Ketone	ug/L	6/30/2009		< 10				< 50	< 100
Methyl Isobutyl Ketone	ug/L	7/29/2009		< 10				< 50	< 50
Methyl Isobutyl Ketone	ug/L	9/2/2009		< 10				< 50	
Methyl Isobutyl Ketone	ug/L	12/1/2009							<50
Methyl Isobutyl Ketone	ug/L	9/14/2010		<5		<5		<25	
Methyl Isobutyl Ketone	ug/L	9/2/2010		<5		<5		<25	
Methyl Isobutyl Ketone	ug/L	10/15/2010		<5		<5		<25	<25
Methyl Isobutyl Ketone	ug/L	4/26/2010		<5		<5		<25	
Methyl Isobutyl Ketone	ug/L	5/17/2010		<5		<5		<25	
Methyl Isobutyl Ketone	ug/L	3/18/2010		<5		<5			<50
Methyl Isobutyl Ketone	ug/L	6/29/2010		<5		<5		<25	<25
Methyl Isobutyl Ketone	ug/L	7/27/2010		<5		<5		<25	<25
Methyl Isobutyl Ketone	ug/L	5/11/2011		<5		<5			<25
Methyl Isobutyl Ketone	ug/L	6/30/2011		<5		<5			<25
Methyl Isobutyl Ketone	ug/L	7/28/2011		<5		<5			<25
Methyl Isobutyl Ketone	ug/L	9/1/2011		<5		<5			<25
Methyl Isobutyl Ketone	ug/L	10/19/2011		<5		<5			<25
Methyl Tert-butyl Ether	ug/L	06/27/1994				BDL			BDL
Methyl Tert-butyl Ether	ug/L	09/21/1994				BDL	BDL	BDL	BDL
Methyl Tert-butyl Ether	ug/L	10/19/1994				BDL		BDL	BDL
Methyl Tert-butyl Ether	ug/L	11/14/1994				BDL		BDL	BDL
Methyl Tert-butyl Ether	ug/L	07/24/1995				ND		ND	ND
Methyl Tert-butyl Ether	ug/L	07/10/1996				ND		ND	ND
Methyl Tert-butyl Ether	ug/L	07/23/1997				ND		ND	ND
Methyl Tert-butyl Ether	ug/L	12/17/1998				ND		ND	ND
Methyl Tert-butyl Ether	ug/L	06/30/1999				ND			ND
Methyl Tert-butyl Ether	ug/L	07/21/1999				ND		ND	
Methyl Tert-butyl Ether	ug/L	08/30/1999				ND		ND	
Methyl Tert-butyl Ether	ug/L	09/27/1999				ND		ND	ND
Methyl Tert-butyl Ether	ug/L	05/05/2000				ND		ND	ND
Methyl Tert-butyl Ether	ug/L	06/29/2000				ND		ND	
Methyl Tert-butyl Ether	ug/L	07/25/2000				ND		ND	ND
Methyl Tert-butyl Ether	ug/L	08/22/2000				ND		ND	
Methyl Tert-butyl Ether	ug/L	09/21/2000				ND		ND	
Methyl Tert-butyl Ether	ug/L	10/16/2000				ND			ND
Methyl Tert-butyl Ether	ug/L	01/03/2001				<1.0			<5.0
Methyl Tert-butyl Ether	ug/L	04/25/2001				<1.0			<5.0
Methyl Tert-butyl Ether	ug/L	05/22/2001						<1.0	
Methyl Tert-butyl Ether	ug/L	06/08/2001						<1.0	
Methyl Tert-butyl Ether	ug/L	07/30/2001				<1.0		<1.0	<100
Methyl Tert-butyl Ether	ug/L	08/23/2001						<1.0	
Methyl Tert-butyl Ether	ug/L	09/28/2001						<1.0	
Methyl Tert-butyl Ether	ug/L	10/24/2001				<1.0			<5.0
Methyl Tert-butyl Ether	ug/L	01/16/2002							<10
Methyl Tert-butyl Ether	ug/L	04/03/2002							<1.0
Methyl Tert-butyl Ether	ug/L	05/30/2002						<10	
Methyl Tert-butyl Ether	ug/L	07/18/2002				<1.0		<10	<10
Methyl Tert-butyl Ether	ug/L	08/19/2002						<1.0	
Methyl Tert-butyl Ether	ug/L	09/27/2002						<1.0	
Methyl Tert-butyl Ether	ug/L	11/01/2002							<10
Methyl Tert-butyl Ether	ug/L	01/20/2003				<1.0			<5.0
Methyl Tert-butyl Ether	ug/L	04/02/2003							<10
Methyl Tert-butyl Ether	ug/L	05/30/2003				<1.0		<5.0	
Methyl Tert-butyl Ether	ug/L	06/25/2003						<5.0	
Methyl Tert-butyl Ether	ug/L	07/01/2003				<1.0		<1.0	<10
Methyl Tert-butyl Ether	ug/L	09/11/2003						<5.0	
Methyl Tert-butyl Ether	ug/L	10/07/2003							<10
Methyl Tert-butyl Ether	ug/L	04/05/2004							<10
Methyl Tert-butyl Ether	ug/L	06/08/2004				<1.0		<10	
Methyl Tert-butyl Ether	ug/L	07/02/2004				<1.0		<5.0	<10
Methyl Tert-butyl Ether	ug/L	08/26/2004				<1.0		<5.0	
Methyl Tert-butyl Ether	ug/L	09/23/2004				<1.0		<5.0	
Methyl Tert-butyl Ether	ug/L	10/20/2004				<1.0			<10
Methyl Tert-butyl Ether	ug/L	01/27/2005				<1			<10
Methyl Tert-butyl Ether	ug/L	04/04/2005				<1			<10
Methyl Tert-butyl Ether	ug/L	05/31/2005				<1		<5	

Parameter	Units	Date	Irrigation Manhole	Leachate FB #1	Leachate FB #2	Leachate Trip Blank	Pond Influent	Treated Leachate	Untreated Leachate
Methyl Tert-butyl Ether	ug/L	06/16/2005		<1		<1		<5	
Methyl Tert-butyl Ether	ug/L	07/22/2005		<1		<1		<5	
Methyl Tert-butyl Ether	ug/L	08/26/2005		<5		<1		<5	
Methyl Tert-butyl Ether	ug/L	09/30/2005		<1		<1		<5	<5
Methyl Tert-butyl Ether	ug/L	10/06/2005				<1			<10
Methyl Tert-butyl Ether	ug/L	02/08/2006		<1		<1			<10
Methyl Tert-butyl Ether	ug/L	07/26/2006		< 1	< 1			< 5	< 5
Methyl Tert-butyl Ether	ug/L	08/30/2006		< 1	< 1			< 5	
Methyl Tert-butyl Ether	ug/L	09/26/2006		< 1	< 1			< 5	
Methyl Tert-butyl Ether	ug/L	11/30/2006		< 1	< 1			< 5	< 5
Methyl Tert-butyl Ether	ug/L	02/19/2007							< 10
Methyl Tert-butyl Ether	ug/L	05/31/2007						< 10	
Methyl Tert-butyl Ether	ug/L	06/26/2007						< 5	< 10
Methyl Tert-butyl Ether	ug/L	07/31/2007						< 5	< 10
Methyl Tert-butyl Ether	ug/L	08/31/2007						< 5	
Methyl Tert-butyl Ether	ug/L	09/28/2007						< 5	
Methyl Tert-butyl Ether	ug/L	11/29/2007							<10
Methyl Tert-butyl Ether	ug/L	03/06/2008							< 10
Methyl Tert-butyl Ether	ug/L	05/15/2008		< 1				< 1	
Methyl Tert-butyl Ether	ug/L	06/30/2008						< 5	< 10
Methyl Tert-butyl Ether	ug/L	07/31/2008		< 1				< 5	< 10
Methyl Tert-butyl Ether	ug/L	08/28/2008		< 1				< 5	
Methyl Tert-butyl Ether	ug/L	09/30/2008		< 1				< 5	
Methyl Tert-butyl Ether	ug/L	11/28/2008							< 10
Methyl Tert-butyl Ether	ug/L	3/25/2009		< 1					< 10
Methyl Tert-butyl Ether	ug/L	5/1/2009		< 1				< 5	
Methyl Tert-butyl Ether	ug/L	6/30/2009		< 1				< 5	< 10
Methyl Tert-butyl Ether	ug/L	7/29/2009		< 1				< 5	< 5
Methyl Tert-butyl Ether	ug/L	9/2/2009		< 1				< 5	
Methyl Tert-butyl Ether	ug/L	12/1/2009							<5
Methyl Tert-butyl Ether	ug/L	9/14/2010		<1		<1		<5	
Methyl Tert-butyl Ether	ug/L	9/2/2010		<1		<1		<5	
Methyl Tert-butyl Ether	ug/L	10/15/2010		<1		<1		<5	<5
Methyl Tert-butyl Ether	ug/L	4/26/2010		<1		<1		<5	
Methyl Tert-butyl Ether	ug/L	5/17/2010		<1		<1		<5	
Methyl Tert-butyl Ether	ug/L	3/18/2010		<1		<1			<5
Methyl Tert-butyl Ether	ug/L	6/29/2010		<1		<1		<5	<5
Methyl Tert-butyl Ether	ug/L	7/27/2010		<1		<1		<5	<5
Methyl Tert-butyl Ether	ug/L	5/11/2011		<1		<1			<5
Methyl Tert-butyl Ether	ug/L	6/30/2011		<1		<1			<5
Methyl Tert-butyl Ether	ug/L	7/28/2011		<1		<1			<5
Methyl Tert-butyl Ether	ug/L	9/1/2011		<1		<1			<5
Methyl Tert-butyl Ether	ug/L	10/19/2011		<1		<1			<5
Methylene Chloride	ug/L	06/27/1994				BDL			670
Methylene Chloride	ug/L	09/21/1994				BDL	1100	5.42	BDL
Methylene Chloride	ug/L	10/19/1994				BDL		19.1	BDL
Methylene Chloride	ug/L	11/14/1994				BDL		BDL	11.4
Methylene Chloride	ug/L	07/24/1995				ND		ND	435
Methylene Chloride	ug/L	07/10/1996				ND		ND	175
Methylene Chloride	ug/L	07/23/1997				ND		ND	ND
Methylene Chloride	ug/L	12/17/1998				ND		ND	ND
Methylene Chloride	ug/L	06/30/1999				ND			ND
Methylene Chloride	ug/L	07/21/1999				ND		ND	
Methylene Chloride	ug/L	08/30/1999				ND		ND	
Methylene Chloride	ug/L	09/27/1999				ND		ND	ND
Methylene Chloride	ug/L	05/05/2000				ND		ND	ND
Methylene Chloride	ug/L	06/29/2000				ND		ND	
Methylene Chloride	ug/L	07/25/2000				ND		ND	40
Methylene Chloride	ug/L	08/22/2000				ND		ND	
Methylene Chloride	ug/L	09/21/2000				ND		ND	
Methylene Chloride	ug/L	10/16/2000				ND			ND
Methylene Chloride	ug/L	01/03/2001				<1.0			<5.0
Methylene Chloride	ug/L	04/25/2001				<1.0			<25.0
Methylene Chloride	ug/L	05/22/2001						<1.0	
Methylene Chloride	ug/L	06/08/2001						<1.0	
Methylene Chloride	ug/L	07/30/2001				<1.0		<1.0	<100
Methylene Chloride	ug/L	08/23/2001						<1.0	
Methylene Chloride	ug/L	09/28/2001						<1.0	
Methylene Chloride	ug/L	10/24/2001				<1.0			42
Methylene Chloride	ug/L	01/16/2002							<20
Methylene Chloride	ug/L	04/03/2002							<2.0
Methylene Chloride	ug/L	05/30/2002						<20	
Methylene Chloride	ug/L	07/18/2002				<2.0		<20	<20
Methylene Chloride	ug/L	08/19/2002						<2.0	
Methylene Chloride	ug/L	09/27/2002						<2.0	
Methylene Chloride	ug/L	11/01/2002							<2.0
Methylene Chloride	ug/L	01/20/2003				<2.0			<10
Methylene Chloride	ug/L	04/02/2003							69
Methylene Chloride	ug/L	05/30/2003				<2.0		<10.0	
Methylene Chloride	ug/L	06/25/2003						<10.0	
Methylene Chloride	ug/L	07/01/2003				<2.0		<2.0	<20
Methylene Chloride	ug/L	09/11/2003						<6.0	
Methylene Chloride	ug/L	10/07/2003							<20
Methylene Chloride	ug/L	04/05/2004							<10

Parameter	Units	Date	Irrigation Manhole	Leachate FB #1	Leachate FB #2	Leachate Trip Blank	Pond Influent	Treated Leachate	Untreated Leachate
Methylene Chloride	ug/L	06/08/2004				<1.0		<10	
Methylene Chloride	ug/L	07/02/2004				<1.0		<5.0	<10
Methylene Chloride	ug/L	08/26/2004				<1.0		<5.0	
Methylene Chloride	ug/L	09/23/2004				<1.0		<5.0	
Methylene Chloride	ug/L	10/20/2004				<1.0			<10
Methylene Chloride	ug/L	01/27/2005				<1			<10
Methylene Chloride	ug/L	04/04/2005				<1			<10
Methylene Chloride	ug/L	05/31/2005				<1		<5	
Methylene Chloride	ug/L	06/16/2005		1.7		<1		<5	
Methylene Chloride	ug/L	07/22/2005		<1		<1		<5	
Methylene Chloride	ug/L	08/26/2005		5.5		<1		5.6	
Methylene Chloride	ug/L	09/30/2005		<1		<1		<5	<5
Methylene Chloride	ug/L	10/06/2005				<1			<10
Methylene Chloride	ug/L	02/08/2006		<1		<1			<10
Methylene Chloride	ug/L	07/26/2006		< 1	< 1			< 5	< 5
Methylene Chloride	ug/L	08/30/2006		< 1	< 1			< 5	
Methylene Chloride	ug/L	09/26/2006		< 1	< 1			< 5	
Methylene Chloride	ug/L	11/30/2006		< 1	< 1			< 5	< 5
Methylene Chloride	ug/L	02/19/2007							< 10
Methylene Chloride	ug/L	05/31/2007						< 10	
Methylene Chloride	ug/L	06/26/2007						< 5	< 10
Methylene Chloride	ug/L	07/31/2007						< 5	< 10
Methylene Chloride	ug/L	08/31/2007						< 5	
Methylene Chloride	ug/L	09/28/2007						< 5	
Methylene Chloride	ug/L	11/29/2007							<10
Methylene Chloride	ug/L	03/06/2008							< 10
Methylene Chloride	ug/L	05/15/2008		< 1				< 1	
Methylene Chloride	ug/L	06/30/2008						< 5	< 10
Methylene Chloride	ug/L	07/31/2008		< 1				< 5	< 10
Methylene Chloride	ug/L	08/28/2008		< 1				< 5	
Methylene Chloride	ug/L	09/30/2008		< 1				< 5	
Methylene Chloride	ug/L	11/28/2008							< 10
Methylene Chloride	ug/L	3/25/2009		< 1					< 10
Methylene Chloride	ug/L	5/1/2009		< 1				< 5	
Methylene Chloride	ug/L	6/30/2009		< 1				< 5	< 10
Methylene Chloride	ug/L	7/29/2009		< 1				< 5	< 5
Methylene Chloride	ug/L	9/2/2009		< 1				< 5	
Methylene Chloride	ug/L	12/1/2009							<5
Methylene Chloride	ug/L	9/14/2010		<1		<1		<5	
Methylene Chloride	ug/L	9/2/2010		<1		<1		<5	
Methylene Chloride	ug/L	10/15/2010		<1		<1		<5	<5
Methylene Chloride	ug/L	4/26/2010		<1		<1		<5	
Methylene Chloride	ug/L	5/17/2010		<1		<1		<5	
Methylene Chloride	ug/L	3/18/2010		5.5		<1			<5
Methylene Chloride	ug/L	6/29/2010		<1		<1		<5	<5
Methylene Chloride	ug/L	7/27/2010		<1		<1		<5	<5
Methylene Chloride	ug/L	5/11/2011		<1		<1			<5
Methylene Chloride	ug/L	6/30/2011		<1		<1			<5
Methylene Chloride	ug/L	7/28/2011		<1		<1			<5
Methylene Chloride	ug/L	9/1/2011		<1		<1			<5
Methylene Chloride	ug/L	10/19/2011		<1		<1			<5
Naphthalene	ug/L	06/16/2005		<2		<2		<10	
Naphthalene	ug/L	07/22/2005		<2		<2		<10	
Naphthalene	ug/L	08/26/2005		<10		<2		<10	
Naphthalene	ug/L	09/30/2005		<2		<2		<10	<10
Naphthalene	ug/L	10/10/2005							<20
Naphthalene	ug/L	02/08/2006		<2		<2			<20
Naphthalene	ug/L	07/26/2006		< 2	< 2			< 10	< 10
Naphthalene	ug/L	08/30/2006		< 2	< 2			< 10	
Naphthalene	ug/L	09/26/2006		< 2	< 2			< 10	
Naphthalene	ug/L	11/30/2006		< 2	< 2			< 10	< 10
Naphthalene	ug/L	02/19/2007							< 20
Naphthalene	ug/L	05/31/2007						< 20	
Naphthalene	ug/L	06/26/2007						< 10	< 20
Naphthalene	ug/L	07/31/2007						< 10	< 20
Naphthalene	ug/L	08/31/2007						< 10	
Naphthalene	ug/L	09/28/2007						< 10	
Naphthalene	ug/L	11/29/2007							<20
Naphthalene	ug/L	03/06/2008							< 20
Naphthalene	ug/L	05/15/2008		< 2				2.3	
Naphthalene	ug/L	06/30/2008						< 10	< 20
Naphthalene	ug/L	07/31/2008		< 2				< 10	< 20
Naphthalene	ug/L	08/28/2008		< 2				< 10	
Naphthalene	ug/L	09/30/2008		< 2				< 10	
Naphthalene	ug/L	11/28/2008							< 20
Naphthalene	ug/L	3/25/2009		< 2					< 20
Naphthalene	ug/L	5/1/2009		< 2				< 10	
Naphthalene	ug/L	6/30/2009		< 2				< 10	< 20
Naphthalene	ug/L	7/29/2009		< 2				< 10	< 10
Naphthalene	ug/L	9/2/2009		< 2				< 10	
Naphthalene	ug/L	12/1/2009							<10
Naphthalene	ug/L	9/14/2010		<1		<1		<5	
Naphthalene	ug/L	9/2/2010		<1		<1		<5	
Naphthalene	ug/L	10/15/2010		<1		<1		<5	<5

Parameter	Units	Date	Irrigation Manhole	Leachate FB #1	Leachate FB #2	Leachate Trip Blank	Pond Influent	Treated Leachate	Untreated Leachate
Naphthalene	ug/L	4/26/2010		<1		<1		<5	
Naphthalene	ug/L	5/17/2010		<1		<1		<5	
Naphthalene	ug/L	3/18/2010		<1		<1			<10
Naphthalene	ug/L	6/29/2010		<1		<1		<5	9.3
Naphthalene	ug/L	7/27/2010		<1		<1		<5	5.4
Naphthalene	ug/L	5/11/2011		<1		<1			6.6
Naphthalene	ug/L	6/30/2011		<1		<1			<5
Naphthalene	ug/L	7/28/2011		<1		<1			<5
Naphthalene	ug/L	9/1/2011		<1		<1			<5
Naphthalene	ug/L	10/19/2011		<1		<1			<5
n-Butylbenzene	ug/L	06/27/1994				BDL			BDL
n-Butylbenzene	ug/L	09/21/1994				BDL	BDL	BDL	BDL
n-Butylbenzene	ug/L	10/19/1994				BDL		BDL	BDL
n-Butylbenzene	ug/L	11/14/1994				BDL		BDL	BDL
n-Butylbenzene	ug/L	07/24/1995				ND		ND	ND
n-Butylbenzene	ug/L	07/10/1996				ND		ND	ND
n-Butylbenzene	ug/L	07/23/1997				ND		ND	ND
n-Butylbenzene	ug/L	12/17/1998				ND		3	ND
n-Butylbenzene	ug/L	06/30/1999				ND			ND
n-Butylbenzene	ug/L	07/21/1999				ND		ND	
n-Butylbenzene	ug/L	08/30/1999				ND		ND	
n-Butylbenzene	ug/L	09/27/1999				ND		ND	ND
n-Butylbenzene	ug/L	05/05/2000				ND		ND	ND
n-Butylbenzene	ug/L	06/29/2000				ND		ND	
n-Butylbenzene	ug/L	07/25/2000				ND		ND	ND
n-Butylbenzene	ug/L	08/22/2000				ND		ND	
n-Butylbenzene	ug/L	09/21/2000				ND		ND	
n-Butylbenzene	ug/L	10/16/2000				ND			ND
n-Butylbenzene	ug/L	01/03/2001				<1.0			<5.0
n-Butylbenzene	ug/L	04/25/2001				<1.0			6.3
n-Butylbenzene	ug/L	05/22/2001						<1.0	
n-Butylbenzene	ug/L	06/08/2001						<1.0	
n-Butylbenzene	ug/L	07/30/2001				<1.0		<1.0	<100
n-Butylbenzene	ug/L	08/23/2001						<1.0	
n-Butylbenzene	ug/L	09/28/2001						<1.0	
n-Butylbenzene	ug/L	10/24/2001				<1.0			<5.0
n-Butylbenzene	ug/L	01/16/2002							<10
n-Butylbenzene	ug/L	04/03/2002							1.2
n-Butylbenzene	ug/L	05/30/2002						<10	
n-Butylbenzene	ug/L	07/18/2002				<1.0		<10	<10
n-Butylbenzene	ug/L	08/19/2002						<1.0	
n-Butylbenzene	ug/L	09/27/2002						<1.0	
n-Butylbenzene	ug/L	11/01/2002							<10
n-Butylbenzene	ug/L	01/20/2003				<1.0			<5.0
n-Butylbenzene	ug/L	04/02/2003							<10
n-Butylbenzene	ug/L	05/30/2003				<1.0		<5.0	
n-Butylbenzene	ug/L	06/25/2003						<5.0	
n-Butylbenzene	ug/L	07/01/2003				<1.0		<1.0	<10
n-Butylbenzene	ug/L	09/11/2003						<5.0	
n-Butylbenzene	ug/L	10/07/2003							<10
n-Butylbenzene	ug/L	04/05/2004							<10
n-Butylbenzene	ug/L	06/08/2004				<1.0		<10	
n-Butylbenzene	ug/L	07/02/2004				<1.0		<5.0	<10
n-Butylbenzene	ug/L	08/26/2004				<1.0		<5.0	
n-Butylbenzene	ug/L	09/23/2004				<1.0		<5.0	
n-Butylbenzene	ug/L	10/20/2004				<1.0			<10
n-Butylbenzene	ug/L	01/27/2005				<1			<10
n-Butylbenzene	ug/L	04/04/2005				<1			<10
n-Butylbenzene	ug/L	05/31/2005				<1		<5	
n-Butylbenzene	ug/L	06/16/2005		<1		<1		<5	
n-Butylbenzene	ug/L	07/22/2005		<1		<1		<5	
n-Butylbenzene	ug/L	08/26/2005		<5		<1		<5	
n-Butylbenzene	ug/L	09/30/2005		<1		<1		<5	<5
n-Butylbenzene	ug/L	10/06/2005				<1			<10
n-Butylbenzene	ug/L	02/08/2006		<1		<1			<10
n-Butylbenzene	ug/L	07/26/2006		< 1	< 1			< 5	< 5
n-Butylbenzene	ug/L	08/30/2006		< 1	< 1			< 5	
n-Butylbenzene	ug/L	09/26/2006		< 1	< 1			< 5	
n-Butylbenzene	ug/L	11/30/2006		< 1	< 1			< 5	< 5
n-Butylbenzene	ug/L	02/19/2007							< 10
n-Butylbenzene	ug/L	05/31/2007						< 10	
n-Butylbenzene	ug/L	06/26/2007						< 5	< 10
n-Butylbenzene	ug/L	07/31/2007						< 5	< 10
n-Butylbenzene	ug/L	08/31/2007						< 5	
n-Butylbenzene	ug/L	09/28/2007						< 5	
n-Butylbenzene	ug/L	11/29/2007							<10
n-Butylbenzene	ug/L	03/06/2008							< 10
n-Butylbenzene	ug/L	05/15/2008		< 1				< 1	
n-Butylbenzene	ug/L	06/30/2008						< 5	< 10
n-Butylbenzene	ug/L	07/31/2008		< 1				< 5	< 10
n-Butylbenzene	ug/L	08/28/2008		< 1				< 5	
n-Butylbenzene	ug/L	09/30/2008		< 1				< 5	
n-Butylbenzene	ug/L	11/28/2008							< 10
n-Butylbenzene	ug/L	3/25/2009		< 1					< 10

Parameter	Units	Date	Irrigation Manhole	Leachate FB #1	Leachate FB #2	Leachate Trip Blank	Pond Influent	Treated Leachate	Untreated Leachate
n-Butylbenzene	ug/L	5/1/2009		< 1				< 5	
n-Butylbenzene	ug/L	6/30/2009		< 1				< 5	< 10
n-Butylbenzene	ug/L	7/29/2009		< 1				< 5	< 5
n-Butylbenzene	ug/L	9/2/2009		< 1				< 5	
n-Butylbenzene	ug/L	12/1/2009							<5
n-Butylbenzene	ug/L	9/14/2010		<1		<1		<5	
n-Butylbenzene	ug/L	9/2/2010		<1		<1		<5	
n-Butylbenzene	ug/L	10/15/2010		<1		<1		<5	<5
n-Butylbenzene	ug/L	4/26/2010		<1		<1		<5	
n-Butylbenzene	ug/L	5/17/2010		<1		<1		<5	
n-Butylbenzene	ug/L	3/18/2010		<1		<1			<5
n-Butylbenzene	ug/L	6/29/2010		<1		<1		<5	<5
n-Butylbenzene	ug/L	7/27/2010		<1		<1		<5	<5
n-Butylbenzene	ug/L	5/11/2011		<1		<1			<5
n-Butylbenzene	ug/L	6/30/2011		<1		<1			<5
n-Butylbenzene	ug/L	7/28/2011		<1		<1			<5
n-Butylbenzene	ug/L	9/1/2011		<1		<1			<5
n-Butylbenzene	ug/L	10/19/2011		<1		<1			<5
n-Propylbenzene	ug/L	06/27/1994				BDL			BDL
n-Propylbenzene	ug/L	09/21/1994				BDL	BDL	BDL	BDL
n-Propylbenzene	ug/L	10/19/1994				BDL		BDL	BDL
n-Propylbenzene	ug/L	11/14/1994				BDL		BDL	BDL
n-Propylbenzene	ug/L	07/24/1995				ND		ND	ND
n-Propylbenzene	ug/L	07/10/1996				ND		ND	ND
n-Propylbenzene	ug/L	07/23/1997				ND		ND	ND
n-Propylbenzene	ug/L	12/17/1998				ND		11	ND
n-Propylbenzene	ug/L	06/30/1999				ND			ND
n-Propylbenzene	ug/L	07/21/1999				ND		ND	
n-Propylbenzene	ug/L	08/30/1999				ND		ND	
n-Propylbenzene	ug/L	09/27/1999				ND		ND	ND
n-Propylbenzene	ug/L	05/05/2000				ND		ND	ND
n-Propylbenzene	ug/L	06/29/2000				ND		ND	
n-Propylbenzene	ug/L	07/25/2000				ND		ND	ND
n-Propylbenzene	ug/L	08/22/2000				ND		ND	
n-Propylbenzene	ug/L	09/21/2000				ND		ND	
n-Propylbenzene	ug/L	10/16/2000				ND			ND
n-Propylbenzene	ug/L	01/03/2001				<1.0			<5.0
n-Propylbenzene	ug/L	04/25/2001				<1.0			<5.0
n-Propylbenzene	ug/L	05/22/2001						<1.0	
n-Propylbenzene	ug/L	06/08/2001						<1.0	
n-Propylbenzene	ug/L	07/30/2001				<1.0		<1.0	<100
n-Propylbenzene	ug/L	08/23/2001						<1.0	
n-Propylbenzene	ug/L	09/28/2001						<1.0	
n-Propylbenzene	ug/L	10/24/2001				<1.0			<5.0
n-Propylbenzene	ug/L	01/16/2002							<10
n-Propylbenzene	ug/L	04/03/2002							<1.0
n-Propylbenzene	ug/L	05/30/2002						<10	
n-Propylbenzene	ug/L	07/18/2002				<1.0		<10	<10
n-Propylbenzene	ug/L	08/19/2002						<1.0	
n-Propylbenzene	ug/L	09/27/2002						<1.0	
n-Propylbenzene	ug/L	11/01/2002							<10
n-Propylbenzene	ug/L	01/20/2003				<1.0			<5.0
n-Propylbenzene	ug/L	04/02/2003							<10
n-Propylbenzene	ug/L	05/30/2003				<1.0		<5.0	
n-Propylbenzene	ug/L	06/25/2003						<5.0	
n-Propylbenzene	ug/L	07/01/2003				<1.0		<1.0	<10
n-Propylbenzene	ug/L	09/11/2003						<5.0	
n-Propylbenzene	ug/L	10/07/2003							<10
n-Propylbenzene	ug/L	04/05/2004							<10
n-Propylbenzene	ug/L	06/08/2004				<1.0		<10	
n-Propylbenzene	ug/L	07/02/2004				<1.0		<5.0	<10
n-Propylbenzene	ug/L	08/26/2004				<1.0		<5.0	
n-Propylbenzene	ug/L	09/23/2004				<1.0		<5.0	
n-Propylbenzene	ug/L	10/20/2004				<1.0			<10
n-Propylbenzene	ug/L	01/27/2005				<1			<10
n-Propylbenzene	ug/L	04/04/2005				<1			<10
n-Propylbenzene	ug/L	05/31/2005				<1		<5	
n-Propylbenzene	ug/L	06/16/2005		<1		<1		<5	
n-Propylbenzene	ug/L	07/22/2005		<1		<1		<5	
n-Propylbenzene	ug/L	08/26/2005		<5		<1		<5	
n-Propylbenzene	ug/L	09/30/2005		<1		<1		<5	<5
n-Propylbenzene	ug/L	10/06/2005				<1			<10
n-Propylbenzene	ug/L	02/08/2006		<1		<1			<10
n-Propylbenzene	ug/L	07/26/2006		< 1	< 1			< 5	< 5
n-Propylbenzene	ug/L	08/30/2006		< 1	< 1			< 5	
n-Propylbenzene	ug/L	09/26/2006		< 1	< 1			< 5	
n-Propylbenzene	ug/L	11/30/2006		< 1	< 1			< 5	< 5
n-Propylbenzene	ug/L	02/19/2007							< 10
n-Propylbenzene	ug/L	05/31/2007						< 10	
n-Propylbenzene	ug/L	06/26/2007						< 5	< 10
n-Propylbenzene	ug/L	07/31/2007						< 5	< 10
n-Propylbenzene	ug/L	08/31/2007						< 5	
n-Propylbenzene	ug/L	09/28/2007						< 5	
n-Propylbenzene	ug/L	11/29/2007							<10

Parameter	Units	Date	Irrigation Manhole	Leachate FB #1	Leachate FB #2	Leachate Trip Blank	Pond Influent	Treated Leachate	Untreated Leachate
n-Propylbenzene	ug/L	03/06/2008							< 10
n-Propylbenzene	ug/L	05/15/2008		< 1				3.5	
n-Propylbenzene	ug/L	06/30/2008						< 5	< 10
n-Propylbenzene	ug/L	07/31/2008		< 1				< 5	< 10
n-Propylbenzene	ug/L	08/28/2008		< 1				< 5	
n-Propylbenzene	ug/L	09/30/2008		< 1				< 5	
n-Propylbenzene	ug/L	11/28/2008							< 10
n-Propylbenzene	ug/L	3/25/2009		< 1					< 10
n-Propylbenzene	ug/L	5/1/2009		< 1				< 5	
n-Propylbenzene	ug/L	6/30/2009		< 1				< 5	< 10
n-Propylbenzene	ug/L	7/29/2009		< 1				< 5	< 5
n-Propylbenzene	ug/L	9/2/2009		< 1				< 5	
n-Propylbenzene	ug/L	12/1/2009							<5
n-Propylbenzene	ug/L	9/14/2010		<1		<1		<5	
n-Propylbenzene	ug/L	9/2/2010		<1		<1		<5	
n-Propylbenzene	ug/L	10/15/2010		<1		<1		<5	<5
n-Propylbenzene	ug/L	4/26/2010		<1		<1		<5	
n-Propylbenzene	ug/L	5/17/2010		<1		<1		<5	
n-Propylbenzene	ug/L	3/18/2010		<1		<1			<5
n-Propylbenzene	ug/L	6/29/2010		<1		<1		<5	<5
n-Propylbenzene	ug/L	7/27/2010		<1		<1		<5	<5
n-Propylbenzene	ug/L	5/11/2011		<1		<1			<5
n-Propylbenzene	ug/L	6/30/2011		<1		<1			<5
n-Propylbenzene	ug/L	7/28/2011		<1		<1			<5
n-Propylbenzene	ug/L	9/1/2011		<1		<1			<5
n-Propylbenzene	ug/L	10/19/2011		<1		<1			<5
p-Isopropyltoluene	ug/L	06/27/1994				BDL			BDL
p-Isopropyltoluene	ug/L	09/21/1994				BDL	BDL	BDL	BDL
p-Isopropyltoluene	ug/L	10/19/1994				BDL		BDL	BDL
p-Isopropyltoluene	ug/L	11/14/1994				BDL		BDL	BDL
p-Isopropyltoluene	ug/L	07/24/1995				ND		ND	ND
p-Isopropyltoluene	ug/L	07/10/1996				ND		ND	BRL
p-Isopropyltoluene	ug/L	07/23/1997				ND		ND	ND
p-Isopropyltoluene	ug/L	12/17/1998				ND		ND	ND
p-Isopropyltoluene	ug/L	06/30/1999				ND			ND
p-Isopropyltoluene	ug/L	07/21/1999				ND		ND	
p-Isopropyltoluene	ug/L	08/30/1999				ND		ND	
p-Isopropyltoluene	ug/L	09/27/1999				ND		ND	ND
p-Isopropyltoluene	ug/L	05/05/2000				ND		ND	ND
p-Isopropyltoluene	ug/L	06/29/2000				ND		ND	
p-Isopropyltoluene	ug/L	07/25/2000				ND		ND	30
p-Isopropyltoluene	ug/L	08/22/2000				ND		ND	
p-Isopropyltoluene	ug/L	09/21/2000				ND		ND	
p-Isopropyltoluene	ug/L	10/16/2000				ND			ND
p-Isopropyltoluene	ug/L	01/03/2001				<1.0			<5.0
p-Isopropyltoluene	ug/L	04/25/2001				<1.0			22
p-Isopropyltoluene	ug/L	05/22/2001						<1.0	
p-Isopropyltoluene	ug/L	06/08/2001						<1.0	
p-Isopropyltoluene	ug/L	07/30/2001				<1.0		<1.0	<100
p-Isopropyltoluene	ug/L	08/23/2001						<1.0	
p-Isopropyltoluene	ug/L	09/28/2001						<1.0	
p-Isopropyltoluene	ug/L	10/24/2001				<1.0			<5.0
p-Isopropyltoluene	ug/L	01/16/2002							<10
p-Isopropyltoluene	ug/L	04/03/2002							1.9
p-Isopropyltoluene	ug/L	05/30/2002						<10	
p-Isopropyltoluene	ug/L	07/18/2002				<1.0		<10	<10
p-Isopropyltoluene	ug/L	08/19/2002						<1.0	
p-Isopropyltoluene	ug/L	09/27/2002						<1.0	
p-Isopropyltoluene	ug/L	11/01/2002							<10
p-Isopropyltoluene	ug/L	01/20/2003				<1.0			11
p-Isopropyltoluene	ug/L	04/02/2003							<10
p-Isopropyltoluene	ug/L	05/30/2003				<1.0		<5.0	
p-Isopropyltoluene	ug/L	06/25/2003						<5.0	
p-Isopropyltoluene	ug/L	07/01/2003				<1.0		<1.0	<10
p-Isopropyltoluene	ug/L	09/11/2003						<5.0	
p-Isopropyltoluene	ug/L	10/07/2003							<10
p-Isopropyltoluene	ug/L	04/05/2004							<10
p-Isopropyltoluene	ug/L	06/08/2004				<1.0		<10	
p-Isopropyltoluene	ug/L	07/02/2004				<1.0		<5.0	<10
p-Isopropyltoluene	ug/L	08/26/2004				<1.0		<5.0	
p-Isopropyltoluene	ug/L	09/23/2004				<1.0		<5.0	
p-Isopropyltoluene	ug/L	10/20/2004				<1.0			<10
p-Isopropyltoluene	ug/L	01/27/2005				<1			<10
p-Isopropyltoluene	ug/L	04/04/2005				<1			<10
p-Isopropyltoluene	ug/L	05/31/2005				<1		<5	
p-Isopropyltoluene	ug/L	06/16/2005		<1		<1		<5	
p-Isopropyltoluene	ug/L	07/22/2005		<1		<1		<5	
p-Isopropyltoluene	ug/L	08/26/2005		<5		<1		<5	
p-Isopropyltoluene	ug/L	09/30/2005		<1		<1		<5	<5
p-Isopropyltoluene	ug/L	10/06/2005				<1			<10
p-Isopropyltoluene	ug/L	02/08/2006		<1		<1			<10
p-Isopropyltoluene	ug/L	07/26/2006		< 1	< 1			< 5	5.7
p-Isopropyltoluene	ug/L	08/30/2006		< 1	< 1			< 5	
p-Isopropyltoluene	ug/L	09/26/2006		< 1	< 1			< 5	

Parameter	Units	Date	Irrigation Manhole	Leachate FB #1	Leachate FB #2	Leachate Trip Blank	Pond Influent	Treated Leachate	Untreated Leachate
p-Isopropyltoluene	ug/L	11/30/2006		< 1	< 1			< 5	< 5
p-Isopropyltoluene	ug/L	02/19/2007							< 10
p-Isopropyltoluene	ug/L	05/31/2007						< 10	
p-Isopropyltoluene	ug/L	06/26/2007						< 5	< 10
p-Isopropyltoluene	ug/L	07/31/2007						< 5	< 10
p-Isopropyltoluene	ug/L	08/31/2007						< 5	
p-Isopropyltoluene	ug/L	09/28/2007						< 5	
p-Isopropyltoluene	ug/L	11/29/2007							<10
p-Isopropyltoluene	ug/L	03/06/2008							< 10
p-Isopropyltoluene	ug/L	05/15/2008		< 1				< 1	
p-Isopropyltoluene	ug/L	06/30/2008						< 5	< 10
p-Isopropyltoluene	ug/L	07/31/2008		< 1				< 5	< 10
p-Isopropyltoluene	ug/L	08/28/2008		< 1				< 5	
p-Isopropyltoluene	ug/L	09/30/2008		< 1				< 5	
p-Isopropyltoluene	ug/L	11/28/2008							< 10
p-Isopropyltoluene	ug/L	3/25/2009		< 1					< 10
p-Isopropyltoluene	ug/L	5/1/2009		< 1				< 5	
p-Isopropyltoluene	ug/L	6/30/2009		< 1				< 5	< 10
p-Isopropyltoluene	ug/L	7/29/2009		< 1				< 5	< 5
p-Isopropyltoluene	ug/L	9/2/2009		< 1				< 5	
p-Isopropyltoluene	ug/L	12/1/2009							<5
p-Isopropyltoluene	ug/L	9/14/2010		<1		<1		<5	
p-Isopropyltoluene	ug/L	9/2/2010		<1		<1		<5	
p-Isopropyltoluene	ug/L	10/15/2010		<1		<1		<5	<5
p-Isopropyltoluene	ug/L	4/26/2010		<1		<1		<5	
p-Isopropyltoluene	ug/L	5/17/2010		<1		<1		<5	
p-Isopropyltoluene	ug/L	3/18/2010		<1		<1			<5
p-Isopropyltoluene	ug/L	6/29/2010		<1		<1		<5	<5
p-Isopropyltoluene	ug/L	7/27/2010		<1		<1		<5	<5
p-Isopropyltoluene	ug/L	5/11/2011		<1		<1			<5
p-Isopropyltoluene	ug/L	6/30/2011		<1		<1			<5
p-Isopropyltoluene	ug/L	7/28/2011		<1		<1			<5
p-Isopropyltoluene	ug/L	9/1/2011		<1		<1			<5
p-Isopropyltoluene	ug/L	10/19/2011		<1		<1			<5
sec-Butylbenzene	ug/L	06/27/1994				BDL			BDL
sec-Butylbenzene	ug/L	09/21/1994				BDL	87.1	BDL	BDL
sec-Butylbenzene	ug/L	10/19/1994				BDL		BDL	BDL
sec-Butylbenzene	ug/L	11/14/1994				BDL		BDL	BDL
sec-Butylbenzene	ug/L	07/24/1995				ND		ND	ND
sec-Butylbenzene	ug/L	07/10/1996				ND		ND	ND
sec-Butylbenzene	ug/L	07/23/1997				ND		ND	ND
sec-Butylbenzene	ug/L	12/17/1998				ND		ND	ND
sec-Butylbenzene	ug/L	06/30/1999				ND			ND
sec-Butylbenzene	ug/L	07/21/1999				ND		ND	
sec-Butylbenzene	ug/L	08/30/1999				ND		ND	
sec-Butylbenzene	ug/L	09/27/1999				ND		ND	ND
sec-Butylbenzene	ug/L	05/05/2000				ND		ND	ND
sec-Butylbenzene	ug/L	06/29/2000				ND		ND	
sec-Butylbenzene	ug/L	07/25/2000				ND		ND	16
sec-Butylbenzene	ug/L	08/22/2000				ND		ND	
sec-Butylbenzene	ug/L	09/21/2000				ND		ND	
sec-Butylbenzene	ug/L	10/16/2000				ND			ND
sec-Butylbenzene	ug/L	01/03/2001				<1.0			<5.0
sec-Butylbenzene	ug/L	04/25/2001				<1.0			9
sec-Butylbenzene	ug/L	05/22/2001						<1.0	
sec-Butylbenzene	ug/L	06/08/2001						<1.0	
sec-Butylbenzene	ug/L	07/30/2001				<1.0		<1.0	<100
sec-Butylbenzene	ug/L	08/23/2001						<1.0	
sec-Butylbenzene	ug/L	09/28/2001						<1.0	
sec-Butylbenzene	ug/L	10/24/2001				<1.0			<5.0
sec-Butylbenzene	ug/L	01/16/2002							<10
sec-Butylbenzene	ug/L	04/03/2002							<1.0
sec-Butylbenzene	ug/L	05/30/2002						<10	
sec-Butylbenzene	ug/L	07/18/2002				<1.0		<10	<10
sec-Butylbenzene	ug/L	08/19/2002						<1.0	
sec-Butylbenzene	ug/L	09/27/2002						<1.0	
sec-Butylbenzene	ug/L	11/01/2002							<10
sec-Butylbenzene	ug/L	01/20/2003				<1.0			<5.0
sec-Butylbenzene	ug/L	04/02/2003							<10
sec-Butylbenzene	ug/L	05/30/2003				<1.0		<5.0	
sec-Butylbenzene	ug/L	06/25/2003						<5.0	
sec-Butylbenzene	ug/L	07/01/2003				<1.0		<1.0	<10
sec-Butylbenzene	ug/L	09/11/2003						<5.0	
sec-Butylbenzene	ug/L	10/07/2003							<10
sec-Butylbenzene	ug/L	04/05/2004							<10
sec-Butylbenzene	ug/L	06/08/2004				<1.0		<10	
sec-Butylbenzene	ug/L	07/02/2004				<1.0		<5.0	<10
sec-Butylbenzene	ug/L	08/26/2004				<1.0		<5.0	
sec-Butylbenzene	ug/L	09/23/2004				<1.0		<5.0	
sec-Butylbenzene	ug/L	10/20/2004				<1.0			<10
sec-Butylbenzene	ug/L	01/27/2005				<1			<10
sec-Butylbenzene	ug/L	04/04/2005				<1			<10
sec-Butylbenzene	ug/L	05/31/2005				<1		<5	
sec-Butylbenzene	ug/L	06/16/2005		<1		<1		<5	

Parameter	Units	Date	Irrigation Manhole	Leachate FB #1	Leachate FB #2	Leachate Trip Blank	Pond Influent	Treated Leachate	Untreated Leachate
sec-Butylbenzene	ug/L	07/22/2005		<1		<1		<5	
sec-Butylbenzene	ug/L	08/26/2005		<5		<1		<5	
sec-Butylbenzene	ug/L	09/30/2005		<1		<1		<5	<5
sec-Butylbenzene	ug/L	10/06/2005				<1			<10
sec-Butylbenzene	ug/L	02/08/2006		<1		<1			<10
sec-Butylbenzene	ug/L	07/26/2006		< 1	< 1			< 5	< 5
sec-Butylbenzene	ug/L	08/30/2006		< 1	< 1			< 5	
sec-Butylbenzene	ug/L	09/26/2006		< 1	< 1			< 5	
sec-Butylbenzene	ug/L	11/30/2006		< 1	< 1			< 5	< 5
sec-Butylbenzene	ug/L	02/19/2007							< 10
sec-Butylbenzene	ug/L	05/31/2007						< 10	
sec-Butylbenzene	ug/L	06/26/2007						< 5	< 10
sec-Butylbenzene	ug/L	07/31/2007						< 5	< 10
sec-Butylbenzene	ug/L	08/31/2007						< 5	
sec-Butylbenzene	ug/L	09/28/2007						< 5	
sec-Butylbenzene	ug/L	11/29/2007							<10
sec-Butylbenzene	ug/L	03/06/2008							< 10
sec-Butylbenzene	ug/L	05/15/2008		< 1				< 1	
sec-Butylbenzene	ug/L	06/30/2008						< 5	< 10
sec-Butylbenzene	ug/L	07/31/2008		< 1				< 5	< 10
sec-Butylbenzene	ug/L	08/28/2008		< 1				< 5	
sec-Butylbenzene	ug/L	09/30/2008		< 1				< 5	
sec-Butylbenzene	ug/L	11/28/2008							< 10
sec-Butylbenzene	ug/L	3/25/2009		< 1					< 10
sec-Butylbenzene	ug/L	5/1/2009		< 1				< 5	
sec-Butylbenzene	ug/L	6/30/2009		< 1				< 5	< 10
sec-Butylbenzene	ug/L	7/29/2009		< 1				< 5	< 5
sec-Butylbenzene	ug/L	9/2/2009		< 1				< 5	
sec-Butylbenzene	ug/L	12/1/2009							<5
sec-Butylbenzene	ug/L	9/14/2010		<1		<1		<5	
sec-Butylbenzene	ug/L	9/2/2010		<1		<1		<5	
sec-Butylbenzene	ug/L	10/15/2010		<1		<1		<5	<5
sec-Butylbenzene	ug/L	4/26/2010		<1		<1		<5	
sec-Butylbenzene	ug/L	5/17/2010		<1		<1		<5	
sec-Butylbenzene	ug/L	3/18/2010		<1		<1			<5
sec-Butylbenzene	ug/L	6/29/2010		<1		<1		<5	<5
sec-Butylbenzene	ug/L	7/27/2010		<1		<1		<5	<5
sec-Butylbenzene	ug/L	5/11/2011		<1		<1			<5
sec-Butylbenzene	ug/L	6/30/2011		<1		<1			<5
sec-Butylbenzene	ug/L	7/28/2011		<1		<1			<5
sec-Butylbenzene	ug/L	9/1/2011		<1		<1			<5
sec-Butylbenzene	ug/L	10/19/2011		<1		<1			<5
Styrene	ug/L	06/27/1994				BDL			BDL
Styrene	ug/L	09/21/1994				BDL	BDL	BDL	BDL
Styrene	ug/L	10/19/1994				BDL		BDL	BDL
Styrene	ug/L	11/14/1994				BDL		BDL	BDL
Styrene	ug/L	07/24/1995				ND		ND	ND
Styrene	ug/L	07/10/1996				ND		ND	ND
Styrene	ug/L	07/23/1997				ND		ND	ND
Styrene	ug/L	12/17/1998				ND		ND	ND
Styrene	ug/L	06/30/1999				ND			ND
Styrene	ug/L	07/21/1999				ND		ND	
Styrene	ug/L	08/30/1999				ND		ND	
Styrene	ug/L	09/27/1999				ND		ND	ND
Styrene	ug/L	05/05/2000				ND		ND	ND
Styrene	ug/L	06/29/2000				ND		ND	
Styrene	ug/L	07/25/2000				ND		ND	ND
Styrene	ug/L	08/22/2000				ND		ND	
Styrene	ug/L	09/21/2000				ND		ND	
Styrene	ug/L	10/16/2000				ND			ND
Styrene	ug/L	01/03/2001				<2.0			<10.0
Styrene	ug/L	04/25/2001				<2.0			<10.0
Styrene	ug/L	05/22/2001						<2.0	
Styrene	ug/L	06/08/2001						<2.0	
Styrene	ug/L	07/30/2001				<2.0		<2.0	<200
Styrene	ug/L	08/23/2001						<2.0	
Styrene	ug/L	09/28/2001						<2.0	
Styrene	ug/L	10/24/2001				<2.0			<10.0
Styrene	ug/L	01/16/2002							<20
Styrene	ug/L	04/03/2002							<2.0
Styrene	ug/L	05/30/2002						<20	
Styrene	ug/L	07/18/2002				<2.0		<20	<20
Styrene	ug/L	08/19/2002						<2.0	
Styrene	ug/L	09/27/2002						<2.0	
Styrene	ug/L	11/01/2002							<20
Styrene	ug/L	01/20/2003				<2.0			<10
Styrene	ug/L	04/02/2003							<20
Styrene	ug/L	05/30/2003				<2.0		<10	
Styrene	ug/L	06/25/2003						<10	
Styrene	ug/L	07/01/2003				<2.0		<2.0	<20
Styrene	ug/L	09/11/2003						<7.0	
Styrene	ug/L	10/07/2003							<20
Styrene	ug/L	04/05/2004							<10
Styrene	ug/L	06/08/2004				<1.0		<10	

Parameter	Units	Date	Irrigation Manhole	Leachate FB #1	Leachate FB #2	Leachate Trip Blank	Pond Influent	Treated Leachate	Untreated Leachate
Styrene	ug/L	07/02/2004				<1.0		<5.0	<10
Styrene	ug/L	08/26/2004				<1.0		<5.0	
Styrene	ug/L	09/23/2004				<1.0		<5.0	
Styrene	ug/L	10/20/2004				<1.0			<10
Styrene	ug/L	01/27/2005				<1			<10
Styrene	ug/L	04/04/2005				<1			<10
Styrene	ug/L	05/31/2005				<1		<5	
Styrene	ug/L	06/16/2005		<1		<1		<5	
Styrene	ug/L	07/22/2005		<1		<1		<5	
Styrene	ug/L	08/26/2005		<5		<1		<5	
Styrene	ug/L	09/30/2005		<1		<1		<5	<5
Styrene	ug/L	10/06/2005				<1			<10
Styrene	ug/L	02/08/2006		<1		<1			<10
Styrene	ug/L	07/26/2006		< 1	< 1			< 5	< 5
Styrene	ug/L	08/30/2006		< 1	< 1			< 5	
Styrene	ug/L	09/26/2006		< 1	< 1			< 5	
Styrene	ug/L	11/30/2006		< 1	< 1			< 5	< 5
Styrene	ug/L	02/19/2007							< 10
Styrene	ug/L	05/31/2007						< 10	
Styrene	ug/L	06/26/2007						< 5	< 10
Styrene	ug/L	07/31/2007						< 5	< 10
Styrene	ug/L	08/31/2007						< 5	
Styrene	ug/L	09/28/2007						< 5	
Styrene	ug/L	11/29/2007							<10
Styrene	ug/L	03/06/2008							< 10
Styrene	ug/L	05/15/2008		< 1				< 1	
Styrene	ug/L	06/30/2008						< 5	< 10
Styrene	ug/L	07/31/2008		< 1				< 5	< 10
Styrene	ug/L	08/28/2008		< 1				< 5	
Styrene	ug/L	09/30/2008		< 1				< 5	
Styrene	ug/L	11/28/2008							< 10
Styrene	ug/L	3/25/2009		< 1					< 10
Styrene	ug/L	5/1/2009		< 1				< 5	
Styrene	ug/L	6/30/2009		< 1				< 5	< 10
Styrene	ug/L	7/29/2009		< 1				< 5	< 5
Styrene	ug/L	9/2/2009		< 1				< 5	
Styrene	ug/L	12/1/2009							<5
Styrene	ug/L	9/14/2010		<1		<1		<5	
Styrene	ug/L	9/2/2010		<1		<1		<5	
Styrene	ug/L	10/15/2010		<1		<1		<5	<5
Styrene	ug/L	4/26/2010		<1		<1		<5	
Styrene	ug/L	5/17/2010		<1		<1		<5	
Styrene	ug/L	3/18/2010		<1		<1			<5
Styrene	ug/L	6/29/2010		<1		<1		<5	<5
Styrene	ug/L	7/27/2010		<1		<1		<5	<5
Styrene	ug/L	5/11/2011		<1		<1			<5
Styrene	ug/L	6/30/2011		<1		<1			<5
Styrene	ug/L	7/28/2011		<1		<1			<5
Styrene	ug/L	9/1/2011		<1		<1			<5
Styrene	ug/L	10/19/2011		<1		<1			<5
tert-Butylbenzene	ug/L	06/27/1994				BDL			BDL
tert-Butylbenzene	ug/L	09/21/1994				BDL	BDL	BDL	BDL
tert-Butylbenzene	ug/L	10/19/1994				BDL		BDL	BDL
tert-Butylbenzene	ug/L	11/14/1994				BDL		BDL	BDL
tert-Butylbenzene	ug/L	07/24/1995				ND		ND	ND
tert-Butylbenzene	ug/L	07/10/1996				ND		ND	ND
tert-Butylbenzene	ug/L	07/23/1997				ND		ND	ND
tert-Butylbenzene	ug/L	12/17/1998				ND		ND	ND
tert-Butylbenzene	ug/L	06/30/1999				ND			ND
tert-Butylbenzene	ug/L	07/21/1999				ND		ND	
tert-Butylbenzene	ug/L	08/30/1999				ND		ND	
tert-Butylbenzene	ug/L	09/27/1999				ND		ND	ND
tert-Butylbenzene	ug/L	05/05/2000				ND		ND	ND
tert-Butylbenzene	ug/L	06/29/2000				ND		ND	
tert-Butylbenzene	ug/L	07/25/2000				ND		ND	ND
tert-Butylbenzene	ug/L	08/22/2000				ND		ND	
tert-Butylbenzene	ug/L	09/21/2000				ND		ND	
tert-Butylbenzene	ug/L	10/16/2000				ND			ND
tert-Butylbenzene	ug/L	01/03/2001				<1.0			<5.0
tert-Butylbenzene	ug/L	04/25/2001				<1.0			<5.0
tert-Butylbenzene	ug/L	05/22/2001						<1.0	
tert-Butylbenzene	ug/L	06/08/2001						<1.0	
tert-Butylbenzene	ug/L	07/30/2001				<1.0		<1.0	<100
tert-Butylbenzene	ug/L	08/23/2001						<1.0	
tert-Butylbenzene	ug/L	09/28/2001						<1.0	
tert-Butylbenzene	ug/L	10/24/2001				<1.0			<5.0
tert-Butylbenzene	ug/L	01/16/2002							<10
tert-Butylbenzene	ug/L	04/03/2002							<1.0
tert-Butylbenzene	ug/L	05/30/2002						<10	
tert-Butylbenzene	ug/L	07/18/2002				<1.0		<10	<10
tert-Butylbenzene	ug/L	08/19/2002						<1.0	
tert-Butylbenzene	ug/L	09/27/2002						<1.0	
tert-Butylbenzene	ug/L	11/01/2002							<10
tert-Butylbenzene	ug/L	01/20/2003				<1.0			<5.0

Parameter	Units	Date	Irrigation Manhole	Leachate FB #1	Leachate FB #2	Leachate Trip Blank	Pond Influent	Treated Leachate	Untreated Leachate
tert-Butylbenzene	ug/L	04/05/2003							<10
tert-Butylbenzene	ug/L	05/30/2003				<1.0		<5.0	
tert-Butylbenzene	ug/L	06/25/2003						<5.0	
tert-Butylbenzene	ug/L	07/01/2003				<1.0		<1.0	<10
tert-Butylbenzene	ug/L	09/11/2003						<5.0	
tert-Butylbenzene	ug/L	10/07/2003							<10
tert-Butylbenzene	ug/L	04/05/2004							<10
tert-Butylbenzene	ug/L	06/08/2004				<1.0		<10	
tert-Butylbenzene	ug/L	07/02/2004				<1.0		<5.0	<10
tert-Butylbenzene	ug/L	08/26/2004				<1.0		<5.0	
tert-Butylbenzene	ug/L	09/23/2004				<1.0		<5.0	
tert-Butylbenzene	ug/L	10/20/2004				<1.0			<10
tert-Butylbenzene	ug/L	01/27/2005				<1			<10
tert-Butylbenzene	ug/L	04/04/2005				<1			<10
tert-Butylbenzene	ug/L	05/31/2005				<1		<5	
tert-Butylbenzene	ug/L	06/16/2005		<1		<1		<5	
tert-Butylbenzene	ug/L	07/22/2005		<1		<1		<5	
tert-Butylbenzene	ug/L	08/26/2005		<5		<1		<5	
tert-Butylbenzene	ug/L	09/30/2005		<1		<1		<5	<5
tert-Butylbenzene	ug/L	10/06/2005				<1			<10
tert-Butylbenzene	ug/L	02/08/2006		<1		<1			<10
tert-Butylbenzene	ug/L	07/26/2006		< 1	< 1			< 5	< 5
tert-Butylbenzene	ug/L	08/30/2006		< 1	< 1			< 5	
tert-Butylbenzene	ug/L	09/26/2006		< 1	< 1			< 5	
tert-Butylbenzene	ug/L	11/30/2006		< 1	< 1			< 5	< 5
tert-Butylbenzene	ug/L	02/19/2007							< 10
tert-Butylbenzene	ug/L	05/31/2007						< 10	
tert-Butylbenzene	ug/L	06/26/2007						< 5	< 10
tert-Butylbenzene	ug/L	07/31/2007						< 5	< 10
tert-Butylbenzene	ug/L	08/31/2007						< 5	
tert-Butylbenzene	ug/L	09/28/2007						< 5	
tert-Butylbenzene	ug/L	11/29/2007							<10
tert-Butylbenzene	ug/L	03/06/2008							< 10
tert-Butylbenzene	ug/L	05/15/2008		< 1				< 1	
tert-Butylbenzene	ug/L	06/30/2008						< 5	< 10
tert-Butylbenzene	ug/L	07/31/2008		< 1				< 5	< 10
tert-Butylbenzene	ug/L	08/28/2008		< 1				< 5	
tert-Butylbenzene	ug/L	09/30/2008		< 1				< 5	
tert-Butylbenzene	ug/L	11/28/2008							< 10
tert-Butylbenzene	ug/L	3/25/2009		< 1					< 10
tert-Butylbenzene	ug/L	5/1/2009		< 1				< 5	
tert-Butylbenzene	ug/L	6/30/2009		< 1				< 5	< 10
tert-Butylbenzene	ug/L	7/29/2009		< 1				< 5	< 5
tert-Butylbenzene	ug/L	9/2/2009		< 1				< 5	
tert-Butylbenzene	ug/L	12/1/2009							<5
tert-Butylbenzene	ug/L	9/14/2010		<1		<1		<5	
tert-Butylbenzene	ug/L	9/2/2010		<1		<1		<5	
tert-Butylbenzene	ug/L	10/15/2010		<1		<1		<5	<5
tert-Butylbenzene	ug/L	4/26/2010		<1		<1		<5	
tert-Butylbenzene	ug/L	5/17/2010		<1		<1		<5	
tert-Butylbenzene	ug/L	3/18/2010		<1		<1			<5
tert-Butylbenzene	ug/L	6/29/2010		<1		<1		<5	<5
tert-Butylbenzene	ug/L	7/27/2010		<1		<1		<5	<5
tert-Butylbenzene	ug/L	5/11/2011		<1		<1			<5
tert-Butylbenzene	ug/L	6/30/2011		<1		<1			<5
tert-Butylbenzene	ug/L	7/28/2011		<1		<1			<5
tert-Butylbenzene	ug/L	9/1/2011		<1		<1			<5
tert-Butylbenzene	ug/L	10/19/2011		<1		<1			<5
Tetrachloroethylene	ug/L	06/27/1994				BDL			BDL
Tetrachloroethylene	ug/L	09/21/1994				BDL	BDL	BDL	BDL
Tetrachloroethylene	ug/L	10/19/1994				BDL		BDL	BDL
Tetrachloroethylene	ug/L	11/14/1994				BDL		BDL	BDL
Tetrachloroethylene	ug/L	07/24/1995				ND		ND	ND
Tetrachloroethylene	ug/L	07/10/1996				ND		ND	ND
Tetrachloroethylene	ug/L	07/23/1997				ND		ND	ND
Tetrachloroethylene	ug/L	12/17/1998				ND		ND	ND
Tetrachloroethylene	ug/L	06/30/1999				ND			ND
Tetrachloroethylene	ug/L	07/21/1999				ND		ND	
Tetrachloroethylene	ug/L	08/30/1999				ND		ND	
Tetrachloroethylene	ug/L	09/27/1999				ND		ND	ND
Tetrachloroethylene	ug/L	05/05/2000				ND		ND	ND
Tetrachloroethylene	ug/L	06/29/2000				ND		ND	
Tetrachloroethylene	ug/L	07/25/2000				ND		ND	ND
Tetrachloroethylene	ug/L	08/22/2000				ND		ND	
Tetrachloroethylene	ug/L	09/21/2000				ND		ND	
Tetrachloroethylene	ug/L	10/16/2000				ND			ND
Tetrachloroethylene	ug/L	01/03/2001				<1.0			<5.0
Tetrachloroethylene	ug/L	04/25/2001				<1.0			<5.0
Tetrachloroethylene	ug/L	05/22/2001						<1.0	
Tetrachloroethylene	ug/L	06/08/2001						<1.0	
Tetrachloroethylene	ug/L	07/30/2001				<1.0		<1.0	<100
Tetrachloroethylene	ug/L	08/23/2001						<1.0	
Tetrachloroethylene	ug/L	09/28/2001						<1.0	
Tetrachloroethylene	ug/L	10/24/2001				<1.0			<5.0

Parameter	Units	Date	Irrigation Manhole	Leachate FB #1	Leachate FB #2	Leachate Trip Blank	Pond Influent	Treated Leachate	Untreated Leachate
Tetrachloroethylene	ug/L	01/16/2002							<10
Tetrachloroethylene	ug/L	04/03/2002							<1.0
Tetrachloroethylene	ug/L	05/30/2002						<10	
Tetrachloroethylene	ug/L	07/18/2002				<1.0		<10	<10
Tetrachloroethylene	ug/L	08/19/2002						<1.0	
Tetrachloroethylene	ug/L	09/27/2002						<1.0	
Tetrachloroethylene	ug/L	11/01/2002							<10
Tetrachloroethylene	ug/L	01/20/2003				<1.0			<5.0
Tetrachloroethylene	ug/L	04/02/2003							<10
Tetrachloroethylene	ug/L	05/30/2003				<1.0		<5.0	
Tetrachloroethylene	ug/L	06/25/2003						<5.0	
Tetrachloroethylene	ug/L	07/01/2003				<1.0		<1.0	<10
Tetrachloroethylene	ug/L	09/11/2003						<25	
Tetrachloroethylene	ug/L	10/07/2003							<10
Tetrachloroethylene	ug/L	04/05/2004							<10
Tetrachloroethylene	ug/L	06/08/2004				<1.0		<10	
Tetrachloroethylene	ug/L	07/02/2004				<1.0		<5.0	<10
Tetrachloroethylene	ug/L	08/26/2004				<1.0		<5.0	
Tetrachloroethylene	ug/L	09/23/2004				<1.0		<5.0	
Tetrachloroethylene	ug/L	10/20/2004				<1.0			<10
Tetrachloroethylene	ug/L	01/27/2005				<1			<10
Tetrachloroethylene	ug/L	04/04/2005				<1			<10
Tetrachloroethylene	ug/L	05/31/2005				<1		<5	
Tetrachloroethylene	ug/L	06/16/2005				<1		<5	
Tetrachloroethylene	ug/L	07/22/2005				<1		<5	
Tetrachloroethylene	ug/L	08/26/2005				<1		<5	
Tetrachloroethylene	ug/L	09/30/2005				<1		<5	<5
Tetrachloroethylene	ug/L	10/06/2005				<1			<10
Tetrachloroethylene	ug/L	07/26/2006		< 1	< 1			< 5	< 5
Tetrachloroethylene	ug/L	08/30/2006		< 1	< 1			< 5	
Tetrachloroethylene	ug/L	09/26/2006		< 1	< 1			< 5	
Tetrachloroethylene	ug/L	11/30/2006		< 1	< 1			< 5	< 5
Tetrachloroethylene	ug/L	02/19/2007							< 10
Tetrachloroethylene	ug/L	05/31/2007						< 10	
Tetrachloroethylene	ug/L	06/26/2007						< 5	< 10
Tetrachloroethylene	ug/L	07/31/2007						< 5	< 10
Tetrachloroethylene	ug/L	08/31/2007						< 5	
Tetrachloroethylene	ug/L	09/28/2007						< 5	
Tetrachloroethylene	ug/L	11/29/2007							<10
Tetrachloroethylene	ug/L	03/06/2008							< 10
Tetrachloroethylene	ug/L	05/15/2008		< 1				< 1	
Tetrachloroethylene	ug/L	06/30/2008						< 5	< 10
Tetrachloroethylene	ug/L	07/31/2008		< 1				< 5	< 10
Tetrachloroethylene	ug/L	08/28/2008		< 1				< 5	
Tetrachloroethylene	ug/L	09/30/2008		< 1				< 5	
Tetrachloroethylene	ug/L	11/28/2008							< 10
Tetrachloroethylene	ug/L	3/25/2009		< 1					< 10
Tetrachloroethylene	ug/L	5/1/2009		< 1				< 5	
Tetrachloroethylene	ug/L	6/30/2009		< 1				< 5	< 10
Tetrachloroethylene	ug/L	7/29/2009		< 1				< 5	< 5
Tetrachloroethylene	ug/L	9/2/2009		< 1				< 5	
Tetrachloroethylene	ug/L	12/1/2009							<5
Tetrachloroethylene	ug/L	9/14/2010		<1		<1		<5	
Tetrachloroethylene	ug/L	9/2/2010		<1		<1		<5	
Tetrachloroethylene	ug/L	10/15/2010		<1		<1		<5	<5
Tetrachloroethylene	ug/L	4/26/2010		<1		<1		<5	
Tetrachloroethylene	ug/L	5/17/2010		<1		<1		<5	
Tetrachloroethylene	ug/L	3/18/2010		<1		<1			<5
Tetrachloroethylene	ug/L	6/29/2010		<1		<1		<5	<5
Tetrachloroethylene	ug/L	7/27/2010		<1		<1		<5	<5
Tetrachloroethylene	ug/L	5/11/2011		<1		<1			<5
Tetrachloroethylene	ug/L	6/30/2011		<1		<1			<5
Tetrachloroethylene	ug/L	7/28/2011		<1		<1			<5
Tetrachloroethylene	ug/L	9/1/2011		<1		<1			<5
Tetrachloroethylene	ug/L	10/19/2011		<1		<1			<5
Tetrahydrofuran	ug/L	06/27/1994				BDL			BDL
Tetrahydrofuran	ug/L	09/21/1994				BDL	338	BDL	BDL
Tetrahydrofuran	ug/L	10/19/1994				BDL		BDL	BDL
Tetrahydrofuran	ug/L	11/14/1994				BDL		BDL	BDL
Tetrahydrofuran	ug/L	07/24/1995				ND		ND	277
Tetrahydrofuran	ug/L	07/10/1996				ND		18	700
Tetrahydrofuran	ug/L	07/23/1997				ND		ND	39
Tetrahydrofuran	ug/L	12/17/1998				ND		ND	14000
Tetrahydrofuran	ug/L	06/30/1999				ND			650
Tetrahydrofuran	ug/L	07/21/1999				ND		ND	
Tetrahydrofuran	ug/L	08/30/1999				ND		ND	
Tetrahydrofuran	ug/L	09/27/1999				ND		ND	41
Tetrahydrofuran	ug/L	05/05/2000				ND		ND	60
Tetrahydrofuran	ug/L	06/29/2000				ND		22	
Tetrahydrofuran	ug/L	07/25/2000				ND		3.9	ND
Tetrahydrofuran	ug/L	08/22/2000				ND		14	
Tetrahydrofuran	ug/L	09/21/2000				ND		2.5	
Tetrahydrofuran	ug/L	10/16/2000				ND			1100
Tetrahydrofuran	ug/L	01/03/2001				<2.0			<10.0

Parameter	Units	Date	Irrigation Manhole	Leachate FB #1	Leachate FB #2	Leachate Trip Blank	Pond Influent	Treated Leachate	Untreated Leachate
Tetrahydrofuran	ug/L	04/25/2001				<2.0			890
Tetrahydrofuran	ug/L	05/22/2001						13	
Tetrahydrofuran	ug/L	06/08/2001						6.3	
Tetrahydrofuran	ug/L	07/30/2001				<2.0		2.4	1300
Tetrahydrofuran	ug/L	08/23/2001						<2.0	
Tetrahydrofuran	ug/L	09/28/2001						21	
Tetrahydrofuran	ug/L	10/24/2001				<2.0			870
Tetrahydrofuran	ug/L	01/16/2002							<20
Tetrahydrofuran	ug/L	04/03/2002							1200
Tetrahydrofuran	ug/L	05/30/2002						44	
Tetrahydrofuran	ug/L	07/18/2002				<2.0			1300
Tetrahydrofuran	ug/L	08/19/2002						<2.0	
Tetrahydrofuran	ug/L	09/27/2002						<2.0	
Tetrahydrofuran	ug/L	11/01/2002							350
Tetrahydrofuran	ug/L	01/20/2003				<2.0			1600
Tetrahydrofuran	ug/L	04/02/2003							1200
Tetrahydrofuran	ug/L	05/30/2003				<2.0		75	
Tetrahydrofuran	ug/L	06/25/2003						12	
Tetrahydrofuran	ug/L	07/01/2003				<2.0		12	1400
Tetrahydrofuran	ug/L	09/11/2003						210	
Tetrahydrofuran	ug/L	10/07/2003							1300
Tetrahydrofuran	ug/L	04/05/2004							1200
Tetrahydrofuran	ug/L	06/08/2004				<5.0		91	
Tetrahydrofuran	ug/L	07/02/2004				<5.0		<25	1100
Tetrahydrofuran	ug/L	08/26/2004				<5.0		77	
Tetrahydrofuran	ug/L	09/23/2004				<5.0		49	
Tetrahydrofuran	ug/L	10/20/2004				<5.0			800
Tetrahydrofuran	ug/L	01/27/2005				<5			1500
Tetrahydrofuran	ug/L	04/04/2005				<5			210
Tetrahydrofuran	ug/L	05/31/2005				<5		170	
Tetrahydrofuran	ug/L	06/16/2005		<5		<5		110	
Tetrahydrofuran	ug/L	07/22/2005		<5		<5		64	
Tetrahydrofuran	ug/L	08/26/2005		69		<5		70	
Tetrahydrofuran	ug/L	09/30/2005		<5		<5		25	100
Tetrahydrofuran	ug/L	10/06/2005				<5			100
Tetrahydrofuran	ug/L	02/08/2006		<5		<5			900
Tetrahydrofuran	ug/L	07/26/2006		< 5	< 5			280	610
Tetrahydrofuran	ug/L	08/30/2006		< 5	< 5			120	
Tetrahydrofuran	ug/L	09/26/2006		< 5	< 5			260	
Tetrahydrofuran	ug/L	11/30/2006		< 5	< 5			< 25	1200
Tetrahydrofuran	ug/L	02/19/2007							1700
Tetrahydrofuran	ug/L	05/31/2007						120	
Tetrahydrofuran	ug/L	06/26/2007						380	850
Tetrahydrofuran	ug/L	07/31/2007						82	950
Tetrahydrofuran	ug/L	08/31/2007						200	
Tetrahydrofuran	ug/L	09/28/2007						92	
Tetrahydrofuran	ug/L	11/29/2007							980
Tetrahydrofuran	ug/L	03/06/2008							950
Tetrahydrofuran	ug/L	05/15/2008		< 5				82	
Tetrahydrofuran	ug/L	06/30/2008						44	750
Tetrahydrofuran	ug/L	07/31/2008		< 5				< 25	960
Tetrahydrofuran	ug/L	08/28/2008		< 5				< 25	
Tetrahydrofuran	ug/L	09/30/2008		< 5				< 25	
Tetrahydrofuran	ug/L	11/28/2008							700
Tetrahydrofuran	ug/L	3/25/2009		< 5					340
Tetrahydrofuran	ug/L	5/1/2009		< 5				< 25	
Tetrahydrofuran	ug/L	6/30/2009		< 5				26	360
Tetrahydrofuran	ug/L	7/29/2009		< 5				< 25	1200
Tetrahydrofuran	ug/L	9/2/2009		< 5				66	
Tetrahydrofuran	ug/L	12/1/2009							<25
Tetrahydrofuran	ug/L	9/14/2010		<5		<5		<25	
Tetrahydrofuran	ug/L	9/2/2010		<5		<5		<25	
Tetrahydrofuran	ug/L	10/15/2010		<5		<5		<25	<25
Tetrahydrofuran	ug/L	4/26/2010		<5		<5		<25	
Tetrahydrofuran	ug/L	5/17/2010		<5		<5		<25	
Tetrahydrofuran	ug/L	3/18/2010		<5		<5			500
Tetrahydrofuran	ug/L	6/29/2010		<5		<5		71	660
Tetrahydrofuran	ug/L	7/27/2010		<5		<5		190	58
Tetrahydrofuran	ug/L	5/11/2011		<5		<5			590
Tetrahydrofuran	ug/L	6/30/2011		<5		<5			<25
Tetrahydrofuran	ug/L	7/28/2011		<5		<5			<25
Tetrahydrofuran	ug/L	9/1/2011		<5		<5			<25
Tetrahydrofuran	ug/L	10/19/2011		<5		<5			<25
Toluene	ug/L	06/27/1994				BDL			263
Toluene	ug/L	09/21/1994				0.33	385	3.73	9.29
Toluene	ug/L	10/19/1994				BDL		16.1	3.44
Toluene	ug/L	11/14/1994				BDL		5.23	8.59
Toluene	ug/L	07/24/1995				ND		2.6	ND
Toluene	ug/L	07/10/1996				ND		ND	570
Toluene	ug/L	07/23/1997				ND		ND	9.1
Toluene	ug/L	12/17/1998				ND		1.0	ND
Toluene	ug/L	06/30/1999				ND			270
Toluene	ug/L	07/21/1999				ND		ND	
Toluene	ug/L	08/30/1999				ND		ND	

Parameter	Units	Date	Irrigation Manhole	Leachate FB #1	Leachate FB #2	Leachate Trip Blank	Pond Influent	Treated Leachate	Untreated Leachate
Toluene	ug/L	09/27/1999				ND		47	27
Toluene	ug/L	05/05/2000				ND		ND	ND
Toluene	ug/L	06/29/2000				ND		4.6	
Toluene	ug/L	07/25/2000				ND		ND	190
Toluene	ug/L	08/22/2000				ND		1.4	
Toluene	ug/L	09/21/2000				ND		ND	ND
Toluene	ug/L	10/16/2000				ND			ND
Toluene	ug/L	01/03/2001				<1.0			<5.0
Toluene	ug/L	04/25/2001				<1.0			170
Toluene	ug/L	05/22/2001						<1.0	
Toluene	ug/L	06/08/2001						<1.0	
Toluene	ug/L	07/30/2001				<1.0		<1.0	590
Toluene	ug/L	08/23/2001						<1.0	
Toluene	ug/L	09/28/2001						3.5	
Toluene	ug/L	10/24/2001				<1.0			150
Toluene	ug/L	01/16/2002							110
Toluene	ug/L	04/03/2002							14
Toluene	ug/L	05/30/2002						<10	
Toluene	ug/L	07/18/2002				<1.0		<10	240
Toluene	ug/L	08/19/2002						<1.0	
Toluene	ug/L	09/27/2002						<1.0	
Toluene	ug/L	11/01/2002							220
Toluene	ug/L	01/20/2003				<1.0			30
Toluene	ug/L	04/02/2003							56
Toluene	ug/L	05/30/2003				<1.0		<5.0	
Toluene	ug/L	06/25/2003						<5.0	
Toluene	ug/L	07/01/2003				<1.0		<1.0	22
Toluene	ug/L	09/11/2003						23	
Toluene	ug/L	10/07/2003							17
Toluene	ug/L	04/05/2004							24
Toluene	ug/L	06/08/2004				<1.0		<10	
Toluene	ug/L	07/02/2004				<1.0		<5.0	160
Toluene	ug/L	08/26/2004				<1.0		<5.0	
Toluene	ug/L	09/23/2004				<1.0		<5.0	
Toluene	ug/L	10/20/2004				<1.0			160
Toluene	ug/L	01/27/2005				<1			27
Toluene	ug/L	04/04/2005				<1			28
Toluene	ug/L	05/31/2005				<1		<5	
Toluene	ug/L	06/16/2005		<1		<1		<5	
Toluene	ug/L	07/22/2005		<1		<1		<5	
Toluene	ug/L	08/26/2005		<5		<1		<5	
Toluene	ug/L	09/30/2005		<1		<1		<5	5
Toluene	ug/L	10/06/2005				<1			10
Toluene	ug/L	02/08/2006		<1		<1			<10
Toluene	ug/L	07/26/2006		< 1	< 1			14	69
Toluene	ug/L	08/30/2006		< 1	< 1			6.5	
Toluene	ug/L	09/26/2006		< 1	< 1			11	
Toluene	ug/L	11/30/2006		< 1	< 1			< 5	< 5
Toluene	ug/L	02/19/2007							< 10
Toluene	ug/L	05/31/2007						< 10	
Toluene	ug/L	06/26/2007						< 5	10
Toluene	ug/L	07/31/2007						< 5	< 10
Toluene	ug/L	08/31/2007						< 5	
Toluene	ug/L	09/28/2007						< 5	
Toluene	ug/L	11/29/2007							65
Toluene	ug/L	03/06/2008							< 10
Toluene	ug/L	05/15/2008		< 1				1.5	
Toluene	ug/L	06/30/2008						< 5	32
Toluene	ug/L	07/31/2008		< 1				5.7	49
Toluene	ug/L	08/28/2008		< 1				< 5	
Toluene	ug/L	09/30/2008		< 1				< 5	
Toluene	ug/L	11/28/2008							< 10
Toluene	ug/L	3/25/2009		< 1					36
Toluene	ug/L	5/1/2009		< 1				< 5	
Toluene	ug/L	6/30/2009		< 1				< 5	12
Toluene	ug/L	7/29/2009		< 1				< 5	6.9
Toluene	ug/L	9/2/2009		< 1				< 5	
Toluene	ug/L	12/1/2009							<5
Toluene	ug/L	9/14/2010		<1		<1		<5	
Toluene	ug/L	9/2/2010		<1		<1		<5	
Toluene	ug/L	10/15/2010		<1		<1		<5	<5
Toluene	ug/L	4/26/2010		<1		<1		<5	
Toluene	ug/L	5/17/2010		<1		<1		<5	
Toluene	ug/L	3/18/2010		4		<1			46
Toluene	ug/L	6/29/2010		<1		<1		<5	5.6
Toluene	ug/L	7/27/2010		<1		<1		15	32
Toluene	ug/L	5/11/2011		<1		<1			<5
Toluene	ug/L	6/30/2011		<1		<1			<5
Toluene	ug/L	7/28/2011		<1		<1			<5
Toluene	ug/L	9/1/2011		<1		<1			<5
Toluene	ug/L	10/19/2011		<1		<1			<5
Trans-1,2-Dichloroethylene	ug/L	06/27/1994				BDL			BDL
Trans-1,2-Dichloroethylene	ug/L	09/21/1994				BDL	BDL	BDL	BDL
Trans-1,2-Dichloroethylene	ug/L	10/19/1994				BDL		BDL	BDL

Parameter	Units	Date	Irrigation Manhole	Leachate FB #1	Leachate FB #2	Leachate Trip Blank	Pond Influent	Treated Leachate	Untreated Leachate
Trans-1,2-Dichloroethylene	ug/L	11/14/1994				BDL		BDL	BDL
Trans-1,2-Dichloroethylene	ug/L	07/24/1995				ND		ND	ND
Trans-1,2-Dichloroethylene	ug/L	07/10/1996				ND		ND	ND
Trans-1,2-Dichloroethylene	ug/L	07/23/1997				ND		ND	ND
Trans-1,2-Dichloroethylene	ug/L	12/17/1998				ND		ND	ND
Trans-1,2-Dichloroethylene	ug/L	06/30/1999				ND			ND
Trans-1,2-Dichloroethylene	ug/L	07/21/1999				ND		ND	
Trans-1,2-Dichloroethylene	ug/L	08/30/1999				ND		ND	
Trans-1,2-Dichloroethylene	ug/L	09/27/1999				ND		ND	ND
Trans-1,2-Dichloroethylene	ug/L	05/05/2000				ND		ND	ND
Trans-1,2-Dichloroethylene	ug/L	06/29/2000				ND		ND	
Trans-1,2-Dichloroethylene	ug/L	07/25/2000				ND		ND	ND
Trans-1,2-Dichloroethylene	ug/L	08/22/2000				ND		ND	
Trans-1,2-Dichloroethylene	ug/L	09/21/2000				ND		ND	
Trans-1,2-Dichloroethylene	ug/L	10/16/2000				ND			ND
Trans-1,2-Dichloroethylene	ug/L	01/03/2001				<1.0			<5.0
Trans-1,2-Dichloroethylene	ug/L	04/25/2001				<1.0			<5.0
Trans-1,2-Dichloroethylene	ug/L	05/22/2001						<1.0	
Trans-1,2-Dichloroethylene	ug/L	06/08/2001						<1.0	
Trans-1,2-Dichloroethylene	ug/L	07/30/2001				<1.0		<1.0	<100
Trans-1,2-Dichloroethylene	ug/L	08/23/2001						<1.0	
Trans-1,2-Dichloroethylene	ug/L	09/28/2001						<1.0	
Trans-1,2-Dichloroethylene	ug/L	10/24/2001				<1.0			<5.0
Trans-1,2-Dichloroethylene	ug/L	01/16/2002							<10
Trans-1,2-Dichloroethylene	ug/L	04/03/2002							<1.0
Trans-1,2-Dichloroethylene	ug/L	05/30/2002						<10	
Trans-1,2-Dichloroethylene	ug/L	07/18/2002				<1.0		<10	<10
Trans-1,2-Dichloroethylene	ug/L	08/19/2002						<1.0	
Trans-1,2-Dichloroethylene	ug/L	09/27/2002						<1.0	
Trans-1,2-Dichloroethylene	ug/L	11/01/2002							<10
Trans-1,2-Dichloroethylene	ug/L	01/20/2003				<1.0			<1.0
Trans-1,2-Dichloroethylene	ug/L	04/02/2003							<10
Trans-1,2-Dichloroethylene	ug/L	05/30/2003				<1.0		<5.0	
Trans-1,2-Dichloroethylene	ug/L	06/25/2003						<5.0	
Trans-1,2-Dichloroethylene	ug/L	07/01/2003				<1.0		<1.0	<10
Trans-1,2-Dichloroethylene	ug/L	09/11/2003						<5.0	
Trans-1,2-Dichloroethylene	ug/L	10/07/2003							<10
Trans-1,2-Dichloroethylene	ug/L	04/05/2004							<5.0
Trans-1,2-Dichloroethylene	ug/L	06/08/2004				<0.50		<5.0	
Trans-1,2-Dichloroethylene	ug/L	07/02/2004				<0.50		<2.5	<5.0
Trans-1,2-Dichloroethylene	ug/L	08/26/2004				<0.50		<2.5	
Trans-1,2-Dichloroethylene	ug/L	09/23/2004				<0.50		<2.5	
Trans-1,2-Dichloroethylene	ug/L	10/20/2004				<0.50			<5.0
Trans-1,2-Dichloroethylene	ug/L	01/27/2005				<0.5			<5
Trans-1,2-Dichloroethylene	ug/L	04/04/2005				<0.5			<5
Trans-1,2-Dichloroethylene	ug/L	05/31/2005				<1		<5	
Trans-1,2-Dichloroethylene	ug/L	06/16/2005				<1		<5	
Trans-1,2-Dichloroethylene	ug/L	07/22/2005				<1		<5	
Trans-1,2-Dichloroethylene	ug/L	08/26/2005				<1		<5	
Trans-1,2-Dichloroethylene	ug/L	09/30/2005				<1		<5	<5
Trans-1,2-Dichloroethylene	ug/L	10/06/2005				<1			<10
Trans-1,2-Dichloroethylene	ug/L	07/26/2006		< 1	< 1			< 5	< 5
Trans-1,2-Dichloroethylene	ug/L	08/30/2006		< 1	< 1			< 5	
Trans-1,2-Dichloroethylene	ug/L	09/26/2006		< 1	< 1			< 5	
Trans-1,2-Dichloroethylene	ug/L	11/30/2006		< 1	< 1			< 5	< 5
Trans-1,2-Dichloroethylene	ug/L	02/19/2007							< 10
Trans-1,2-Dichloroethylene	ug/L	05/31/2007						< 10	
Trans-1,2-Dichloroethylene	ug/L	06/26/2007						< 5	< 10
Trans-1,2-Dichloroethylene	ug/L	07/31/2007						< 5	< 10
Trans-1,2-Dichloroethylene	ug/L	08/31/2007						< 5	
Trans-1,2-Dichloroethylene	ug/L	09/28/2007						< 5	
Trans-1,2-Dichloroethylene	ug/L	11/29/2007							<10
Trans-1,2-Dichloroethylene	ug/L	03/06/2008							< 10
Trans-1,2-Dichloroethylene	ug/L	05/15/2008		< 1				< 1	
Trans-1,2-Dichloroethylene	ug/L	06/30/2008						< 5	< 10
Trans-1,2-Dichloroethylene	ug/L	07/31/2008		< 1				< 5	< 10
Trans-1,2-Dichloroethylene	ug/L	08/28/2008		< 1				< 5	
Trans-1,2-Dichloroethylene	ug/L	09/30/2008		< 1				< 5	
Trans-1,2-Dichloroethylene	ug/L	11/28/2008							< 10
Trans-1,2-Dichloroethylene	ug/L	3/25/2009		< 1					< 10
Trans-1,2-Dichloroethylene	ug/L	5/1/2009		< 1				< 5	
Trans-1,2-Dichloroethylene	ug/L	6/30/2009		< 1				< 5	< 10
Trans-1,2-Dichloroethylene	ug/L	7/29/2009		< 1				< 5	< 5
Trans-1,2-Dichloroethylene	ug/L	9/2/2009		< 1				< 5	
Trans-1,2-Dichloroethylene	ug/L	12/1/2009							<5
Trans-1,2-Dichloroethylene	ug/L	9/14/2010		<0.5		<0.5		<2.5	
Trans-1,2-Dichloroethylene	ug/L	9/2/2010		<0.5		<0.5		<2.5	
Trans-1,2-Dichloroethylene	ug/L	10/15/2010		<0.5		<0.5		<2.5	<2.5
Trans-1,2-Dichloroethylene	ug/L	4/26/2010		<0.5		<0.5		<2.5	
Trans-1,2-Dichloroethylene	ug/L	5/17/2010		<0.5		<0.5		<2.5	
Trans-1,2-Dichloroethylene	ug/L	3/18/2010		<0.5		<0.5			<5
Trans-1,2-Dichloroethylene	ug/L	6/29/2010		<0.5		<0.5		<2.5	<2.5
Trans-1,2-Dichloroethylene	ug/L	7/27/2010		<0.5		<0.5		<2.5	<2.5
Trans-1,2-Dichloroethylene	ug/L	5/11/2011		<0.5		<0.5			<2.5

Parameter	Units	Date	Irrigation Manhole	Leachate FB #1	Leachate FB #2	Leachate Trip Blank	Pond Influent	Treated Leachate	Untreated Leachate
Trans-1,2-Dichloroethylene	ug/L	6/30/2011		<0.5		<0.5			<2.5
Trans-1,2-Dichloroethylene	ug/L	7/28/2011		<0.5		<0.5			<2.5
Trans-1,2-Dichloroethylene	ug/L	9/1/2011		<0.5		<0.5			<2.5
Trans-1,2-Dichloroethylene	ug/L	10/19/2011		<0.5		<0.5			<2.5
Trans-1,3-Dichloropropene	ug/L	06/27/1994				BDL			BDL
Trans-1,3-Dichloropropene	ug/L	09/21/1994				BDL	BDL	BDL	BDL
Trans-1,3-Dichloropropene	ug/L	10/19/1994				BDL		BDL	BDL
Trans-1,3-Dichloropropene	ug/L	11/14/1994				BDL		BDL	BDL
Trans-1,3-Dichloropropene	ug/L	07/24/1995				ND		ND	ND
Trans-1,3-Dichloropropene	ug/L	07/10/1996				ND		ND	ND
Trans-1,3-Dichloropropene	ug/L	07/23/1997				ND		ND	ND
Trans-1,3-Dichloropropene	ug/L	12/17/1998				ND		ND	ND
Trans-1,3-Dichloropropene	ug/L	06/30/1999				ND			ND
Trans-1,3-Dichloropropene	ug/L	07/21/1999				ND		ND	
Trans-1,3-Dichloropropene	ug/L	08/30/1999				ND		ND	
Trans-1,3-Dichloropropene	ug/L	09/27/1999				ND		ND	ND
Trans-1,3-Dichloropropene	ug/L	05/05/2000				ND		ND	ND
Trans-1,3-Dichloropropene	ug/L	06/29/2000				ND		ND	
Trans-1,3-Dichloropropene	ug/L	07/25/2000				ND		ND	ND
Trans-1,3-Dichloropropene	ug/L	08/22/2000				ND		ND	
Trans-1,3-Dichloropropene	ug/L	09/21/2000				ND		ND	
Trans-1,3-Dichloropropene	ug/L	10/16/2000				ND			ND
Trans-1,3-Dichloropropene	ug/L	01/03/2001				<1.0			<5.0
Trans-1,3-Dichloropropene	ug/L	04/25/2001				<1.0			<5.0
Trans-1,3-Dichloropropene	ug/L	05/22/2001						<1.0	
Trans-1,3-Dichloropropene	ug/L	06/08/2001						<1.0	
Trans-1,3-Dichloropropene	ug/L	07/30/2001				<1.0		<1.0	<100
Trans-1,3-Dichloropropene	ug/L	08/23/2001						<1.0	
Trans-1,3-Dichloropropene	ug/L	09/28/2001						<1.0	
Trans-1,3-Dichloropropene	ug/L	10/24/2001				<1.0			<5.0
Trans-1,3-Dichloropropene	ug/L	01/16/2002							<10
Trans-1,3-Dichloropropene	ug/L	04/03/2002							<1.0
Trans-1,3-Dichloropropene	ug/L	05/30/2002						<10	
Trans-1,3-Dichloropropene	ug/L	07/18/2002				<1.0		<10	<10
Trans-1,3-Dichloropropene	ug/L	08/19/2002						<1.0	
Trans-1,3-Dichloropropene	ug/L	09/27/2002						<1.0	
Trans-1,3-Dichloropropene	ug/L	11/01/2002							<10
Trans-1,3-Dichloropropene	ug/L	01/20/2003				<1.0			<5.0
Trans-1,3-Dichloropropene	ug/L	04/02/2003							<10
Trans-1,3-Dichloropropene	ug/L	05/30/2003				<1.0		<5.0	
Trans-1,3-Dichloropropene	ug/L	06/25/2003						<5.0	
Trans-1,3-Dichloropropene	ug/L	07/01/2003				<1.0		<1.0	<10
Trans-1,3-Dichloropropene	ug/L	09/11/2003						<5.0	
Trans-1,3-Dichloropropene	ug/L	10/07/2003							<10
Trans-1,3-Dichloropropene	ug/L	04/05/2004							<5.0
Trans-1,3-Dichloropropene	ug/L	06/08/2004				<0.50		<5.0	
Trans-1,3-Dichloropropene	ug/L	07/02/2004				<0.50		<2.5	<5.0
Trans-1,3-Dichloropropene	ug/L	08/26/2004				<0.50		<2.5	
Trans-1,3-Dichloropropene	ug/L	09/23/2004				<0.50		<2.5	
Trans-1,3-Dichloropropene	ug/L	10/20/2004				<0.50			<5.0
Trans-1,3-Dichloropropene	ug/L	01/27/2005				<0.5			<5
Trans-1,3-Dichloropropene	ug/L	04/04/2005				<0.5			<5
Trans-1,3-Dichloropropene	ug/L	05/31/2005				<1		<5	
Trans-1,3-Dichloropropene	ug/L	06/16/2005				<1		<5	
Trans-1,3-Dichloropropene	ug/L	07/22/2005				<1		<5	
Trans-1,3-Dichloropropene	ug/L	08/26/2005				<1		<5	
Trans-1,3-Dichloropropene	ug/L	09/30/2005				<1		<5	<5
Trans-1,3-Dichloropropene	ug/L	10/06/2005				<1			<10
Trans-1,3-Dichloropropene	ug/L	07/26/2006		< 1	< 1			< 5	< 5
Trans-1,3-Dichloropropene	ug/L	08/30/2006		< 1	< 1			< 5	
Trans-1,3-Dichloropropene	ug/L	09/26/2006		< 1	< 1			< 5	
Trans-1,3-Dichloropropene	ug/L	11/30/2006		< 1	< 1			< 5	< 5
Trans-1,3-Dichloropropene	ug/L	02/19/2007							< 10
Trans-1,3-Dichloropropene	ug/L	05/31/2007						< 10	
Trans-1,3-Dichloropropene	ug/L	06/26/2007						< 5	< 10
Trans-1,3-Dichloropropene	ug/L	07/31/2007						< 5	< 10
Trans-1,3-Dichloropropene	ug/L	08/31/2007						< 5	
Trans-1,3-Dichloropropene	ug/L	09/28/2007						< 5	
Trans-1,3-Dichloropropene	ug/L	11/29/2007							<10
Trans-1,3-Dichloropropene	ug/L	03/06/2008							< 10
Trans-1,3-Dichloropropene	ug/L	05/15/2008		< 1				< 1	
Trans-1,3-Dichloropropene	ug/L	06/30/2008						< 5	< 10
Trans-1,3-Dichloropropene	ug/L	07/31/2008		< 1				< 5	< 10
Trans-1,3-Dichloropropene	ug/L	08/28/2008		< 1				< 5	
Trans-1,3-Dichloropropene	ug/L	09/30/2008		< 1				< 5	
Trans-1,3-Dichloropropene	ug/L	11/28/2008							< 10
Trans-1,3-Dichloropropene	ug/L	3/25/2009		< 1					< 10
Trans-1,3-Dichloropropene	ug/L	5/1/2009		< 1				< 5	
Trans-1,3-Dichloropropene	ug/L	6/30/2009		< 1				< 5	< 10
Trans-1,3-Dichloropropene	ug/L	7/29/2009		< 1				< 5	< 5
Trans-1,3-Dichloropropene	ug/L	9/2/2009		< 1				< 5	
Trans-1,3-Dichloropropene	ug/L	12/1/2009							<5
Trans-1,3-Dichloropropene	ug/L	9/14/2010		<0.5		<0.5		<2.5	
Trans-1,3-Dichloropropene	ug/L	9/2/2010		<0.5		<0.5		<2.5	

Parameter	Units	Date	Irrigation Manhole	Leachate FB #1	Leachate FB #2	Leachate Trip Blank	Pond Influent	Treated Leachate	Untreated Leachate
Trans-1,3-Dichloropropene	ug/L	10/15/2010		<0.5		<0.5		<2.5	<2.5
Trans-1,3-Dichloropropene	ug/L	4/26/2010		<0.5		<0.5		<2.5	
Trans-1,3-Dichloropropene	ug/L	5/17/2010		<0.5		<0.5		<2.5	
Trans-1,3-Dichloropropene	ug/L	3/18/2010		<0.5		<0.5			<5
Trans-1,3-Dichloropropene	ug/L	6/29/2010		<0.5		<0.5		<2.5	<2.5
Trans-1,3-Dichloropropene	ug/L	7/27/2010		<0.5		<0.5		<2.5	<2.5
Trans-1,3-Dichloropropene	ug/L	5/11/2011		<0.5		<0.5			<2.5
Trans-1,3-Dichloropropene	ug/L	6/30/2011		<0.5		<0.5			<2.5
Trans-1,3-Dichloropropene	ug/L	7/28/2011		<0.5		<0.5			<2.5
Trans-1,3-Dichloropropene	ug/L	9/1/2011		<0.5		<0.5			<2.5
Trans-1,3-Dichloropropene	ug/L	10/19/2011		<0.5		<0.5			<2.5
Trichloroethylene	ug/L	06/27/1994				BDL			34.9
Trichloroethylene	ug/L	09/21/1994				BDL	35.3	BDL	BDL
Trichloroethylene	ug/L	10/19/1994				BDL		BDL	BDL
Trichloroethylene	ug/L	11/14/1994				BDL		BDL	BDL
Trichloroethylene	ug/L	07/24/1995				ND		ND	ND
Trichloroethylene	ug/L	07/10/1996				ND		ND	22
Trichloroethylene	ug/L	07/23/1997				ND		ND	ND
Trichloroethylene	ug/L	12/17/1998				ND		ND	ND
Trichloroethylene	ug/L	06/30/1999				ND			ND
Trichloroethylene	ug/L	07/21/1999				ND		ND	
Trichloroethylene	ug/L	08/30/1999				ND		ND	
Trichloroethylene	ug/L	09/27/1999				ND		ND	ND
Trichloroethylene	ug/L	05/05/2000				ND		ND	ND
Trichloroethylene	ug/L	06/29/2000				ND		ND	
Trichloroethylene	ug/L	07/25/2000				ND		ND	ND
Trichloroethylene	ug/L	08/22/2000				ND		ND	
Trichloroethylene	ug/L	09/21/2000				ND		ND	
Trichloroethylene	ug/L	10/16/2000				ND			ND
Trichloroethylene	ug/L	01/03/2001				<1.0			<5.0
Trichloroethylene	ug/L	04/25/2001				<1.0			<5.0
Trichloroethylene	ug/L	05/22/2001						<1.0	
Trichloroethylene	ug/L	06/08/2001						<1.0	
Trichloroethylene	ug/L	07/30/2001				<1.0		<1.0	<100
Trichloroethylene	ug/L	08/23/2001						<1.0	
Trichloroethylene	ug/L	09/28/2001						<1.0	
Trichloroethylene	ug/L	10/24/2001				<1.0			<5.0
Trichloroethylene	ug/L	01/16/2002							<10
Trichloroethylene	ug/L	04/03/2002							<1.0
Trichloroethylene	ug/L	05/30/2002						<10	
Trichloroethylene	ug/L	07/18/2002				<1.0		<10	<10
Trichloroethylene	ug/L	08/19/2002						<1.0	
Trichloroethylene	ug/L	09/27/2002						<1.0	
Trichloroethylene	ug/L	11/01/2002							<10
Trichloroethylene	ug/L	01/20/2003				<1.0			<5.0
Trichloroethylene	ug/L	04/02/2003							<10
Trichloroethylene	ug/L	05/30/2003				<1.0		<5.0	
Trichloroethylene	ug/L	06/25/2003						<5.0	
Trichloroethylene	ug/L	07/01/2003				<1.0		<1.0	<10
Trichloroethylene	ug/L	09/11/2003						<5.5	
Trichloroethylene	ug/L	10/07/2003							<10
Trichloroethylene	ug/L	04/05/2004							<10
Trichloroethylene	ug/L	06/08/2004				<1.0		<10	
Trichloroethylene	ug/L	07/02/2004				<1.0		<5.0	<10
Trichloroethylene	ug/L	08/26/2004				<1.0		<5.0	
Trichloroethylene	ug/L	09/23/2004				<1.0		<5.0	
Trichloroethylene	ug/L	10/20/2004				<1.0			<10
Trichloroethylene	ug/L	01/27/2005				<1			<10
Trichloroethylene	ug/L	04/04/2005				<1			<10
Trichloroethylene	ug/L	05/31/2005				<1		<5	
Trichloroethylene	ug/L	06/16/2005				<1		<5	
Trichloroethylene	ug/L	07/22/2005				<1		<5	
Trichloroethylene	ug/L	08/26/2005				<1		<5	
Trichloroethylene	ug/L	09/30/2005				<1		<5	<5
Trichloroethylene	ug/L	10/06/2005				<1			<10
Trichloroethylene	ug/L	07/26/2006		< 1	< 1			< 5	< 5
Trichloroethylene	ug/L	08/30/2006		< 1	< 1			< 5	
Trichloroethylene	ug/L	09/26/2006		< 1	< 1			< 5	
Trichloroethylene	ug/L	11/30/2006		< 1	< 1			< 5	< 5
Trichloroethylene	ug/L	02/19/2007							< 10
Trichloroethylene	ug/L	05/31/2007						< 10	
Trichloroethylene	ug/L	06/26/2007						< 5	< 10
Trichloroethylene	ug/L	07/31/2007						< 5	< 10
Trichloroethylene	ug/L	08/31/2007						< 5	
Trichloroethylene	ug/L	09/28/2007						< 5	
Trichloroethylene	ug/L	11/29/2007							<10
Trichloroethylene	ug/L	03/06/2008							< 10
Trichloroethylene	ug/L	05/15/2008		< 1				< 1	
Trichloroethylene	ug/L	06/30/2008						< 5	< 10
Trichloroethylene	ug/L	07/31/2008		< 1				< 5	< 10
Trichloroethylene	ug/L	08/28/2008		< 1				< 5	
Trichloroethylene	ug/L	09/30/2008		< 1				< 5	
Trichloroethylene	ug/L	11/28/2008							< 10
Trichloroethylene	ug/L	3/25/2009		< 1					< 10

Parameter	Units	Date	Irrigation Manhole	Leachate FB #1	Leachate FB #2	Leachate Trip Blank	Pond Influent	Treated Leachate	Untreated Leachate
Trichloroethylene	ug/L	5/1/2009		< 1				< 5	
Trichloroethylene	ug/L	6/30/2009		< 1				< 5	< 10
Trichloroethylene	ug/L	7/29/2009		< 1				< 5	< 5
Trichloroethylene	ug/L	9/2/2009		< 1				< 5	
Trichloroethylene	ug/L	12/1/2009							<5
Trichloroethylene	ug/L	9/14/2010		<1		<1		<5	
Trichloroethylene	ug/L	9/2/2010		<1		<1		<5	
Trichloroethylene	ug/L	10/15/2010		<1		<1		<5	<5
Trichloroethylene	ug/L	4/26/2010		<1		<1		<5	
Trichloroethylene	ug/L	5/17/2010		<1		<1		<5	
Trichloroethylene	ug/L	3/18/2010		<1		<1			<5
Trichloroethylene	ug/L	6/29/2010		<1		<1		<5	<5
Trichloroethylene	ug/L	7/27/2010		<1		<1		<5	<5
Trichloroethylene	ug/L	5/11/2011		<1		<1			<5
Trichloroethylene	ug/L	6/30/2011		<1		<1			<5
Trichloroethylene	ug/L	7/28/2011		<1		<1			<5
Trichloroethylene	ug/L	9/1/2011		<1		<1			<5
Trichloroethylene	ug/L	10/19/2011		<1		<1			<5
Trichlorofluoromethane	ug/L	06/27/1994				BDL			28
Trichlorofluoromethane	ug/L	09/21/1994				BDL	BDL	BDL	BDL
Trichlorofluoromethane	ug/L	10/19/1994				BDL		BDL	BDL
Trichlorofluoromethane	ug/L	11/14/1994				BDL		BDL	BDL
Trichlorofluoromethane	ug/L	07/24/1995				ND		ND	ND
Trichlorofluoromethane	ug/L	07/10/1996				ND		ND	ND
Trichlorofluoromethane	ug/L	07/23/1997				ND		ND	ND
Trichlorofluoromethane	ug/L	12/17/1998				ND		ND	ND
Trichlorofluoromethane	ug/L	06/30/1999				ND			ND
Trichlorofluoromethane	ug/L	07/21/1999				ND		ND	
Trichlorofluoromethane	ug/L	08/30/1999				ND		ND	
Trichlorofluoromethane	ug/L	09/27/1999				ND		ND	ND
Trichlorofluoromethane	ug/L	05/05/2000				ND		ND	ND
Trichlorofluoromethane	ug/L	06/29/2000				ND		ND	
Trichlorofluoromethane	ug/L	07/25/2000				ND		ND	ND
Trichlorofluoromethane	ug/L	08/22/2000				ND		ND	
Trichlorofluoromethane	ug/L	09/21/2000				ND		ND	
Trichlorofluoromethane	ug/L	10/16/2000				ND			ND
Trichlorofluoromethane	ug/L	01/03/2001				<1.0			<5.0
Trichlorofluoromethane	ug/L	04/25/2001				<1.0			<15.0
Trichlorofluoromethane	ug/L	05/22/2001						<1.0	
Trichlorofluoromethane	ug/L	06/08/2001						<1.0	
Trichlorofluoromethane	ug/L	07/30/2001				<1.0		<1.0	<100
Trichlorofluoromethane	ug/L	08/23/2001						<1.0	
Trichlorofluoromethane	ug/L	09/28/2001						<1.0	
Trichlorofluoromethane	ug/L	10/24/2001				<1.0			<2.0
Trichlorofluoromethane	ug/L	01/16/2002							<20
Trichlorofluoromethane	ug/L	04/03/2002							<2.0
Trichlorofluoromethane	ug/L	05/30/2002						<20	
Trichlorofluoromethane	ug/L	07/18/2002				<2.0		<20	<20
Trichlorofluoromethane	ug/L	08/19/2002						<2.0	
Trichlorofluoromethane	ug/L	09/27/2002						<2.0	
Trichlorofluoromethane	ug/L	11/01/2002							<20
Trichlorofluoromethane	ug/L	01/20/2003				<2.0			<10
Trichlorofluoromethane	ug/L	04/02/2003							<20
Trichlorofluoromethane	ug/L	05/30/2003				<2.0		<10	
Trichlorofluoromethane	ug/L	06/25/2003						<10	
Trichlorofluoromethane	ug/L	07/01/2003				<2.0		<2.0	<20
Trichlorofluoromethane	ug/L	09/11/2003						<6.0	
Trichlorofluoromethane	ug/L	10/07/2003							<20
Trichlorofluoromethane	ug/L	04/05/2004							<10
Trichlorofluoromethane	ug/L	06/08/2004				<1.0		<10	
Trichlorofluoromethane	ug/L	07/02/2004				<1.0		<5.0	<10
Trichlorofluoromethane	ug/L	08/26/2004				<1.0		<5.0	
Trichlorofluoromethane	ug/L	09/23/2004				<1.0		<5.0	
Trichlorofluoromethane	ug/L	10/20/2004				<1.0			<10
Trichlorofluoromethane	ug/L	01/27/2005				<1			<10
Trichlorofluoromethane	ug/L	04/04/2005				<1			<10
Trichlorofluoromethane	ug/L	05/31/2005				<3		<15	
Trichlorofluoromethane	ug/L	06/16/2005		<3		<3		<15	
Trichlorofluoromethane	ug/L	07/22/2005		<3		<3		<15	
Trichlorofluoromethane	ug/L	08/26/2005		<15		<3		<15	
Trichlorofluoromethane	ug/L	09/30/2005		<3		<3		<15	<15
Trichlorofluoromethane	ug/L	10/06/2005				<3			<30
Trichlorofluoromethane	ug/L	02/08/2006		<3		<3			<30
Trichlorofluoromethane	ug/L	07/26/2006		< 2	< 2			< 10	< 10
Trichlorofluoromethane	ug/L	08/30/2006		< 2	< 2			< 10	
Trichlorofluoromethane	ug/L	09/26/2006		< 2	< 2			< 10	
Trichlorofluoromethane	ug/L	11/30/2006		< 2	< 2			< 10	< 10
Trichlorofluoromethane	ug/L	02/19/2007							< 20
Trichlorofluoromethane	ug/L	05/31/2007						< 20	
Trichlorofluoromethane	ug/L	06/26/2007						< 10	< 20
Trichlorofluoromethane	ug/L	07/31/2007						< 10	< 20
Trichlorofluoromethane	ug/L	08/31/2007						< 10	
Trichlorofluoromethane	ug/L	09/28/2007						< 10	
Trichlorofluoromethane	ug/L	11/29/2007							<20

Parameter	Units	Date	Irrigation Manhole	Leachate FB #1	Leachate FB #2	Leachate Trip Blank	Pond Influent	Treated Leachate	Untreated Leachate
Trichlorofluoromethane	ug/L	03/06/2008							< 20
Trichlorofluoromethane	ug/L	05/15/2008		< 2				< 2	
Trichlorofluoromethane	ug/L	06/30/2008						< 10	< 20
Trichlorofluoromethane	ug/L	07/31/2008		< 2				< 10	< 20
Trichlorofluoromethane	ug/L	08/28/2008		< 2				< 10	
Trichlorofluoromethane	ug/L	09/30/2008		< 2				< 10	
Trichlorofluoromethane	ug/L	11/28/2008							< 20
Trichlorofluoromethane	ug/L	3/25/2009		< 2					< 20
Trichlorofluoromethane	ug/L	5/1/2009		< 2				< 10	
Trichlorofluoromethane	ug/L	6/30/2009		< 2				< 10	< 20
Trichlorofluoromethane	ug/L	7/29/2009		< 2				< 10	< 10
Trichlorofluoromethane	ug/L	9/2/2009		< 2				< 10	
Trichlorofluoromethane	ug/L	12/1/2009							<10
Trichlorofluoromethane	ug/L	9/14/2010		<1		<1		<5	
Trichlorofluoromethane	ug/L	9/2/2010		<1		<1		<5	
Trichlorofluoromethane	ug/L	10/15/2010		<1		<1		<5	<5
Trichlorofluoromethane	ug/L	4/26/2010		<1		<1		<5	
Trichlorofluoromethane	ug/L	5/17/2010		<1		<1		<5	
Trichlorofluoromethane	ug/L	3/18/2010		<1		<1			<10
Trichlorofluoromethane	ug/L	6/29/2010		<1		<1		<5	<5
Trichlorofluoromethane	ug/L	7/27/2010		<1		<1		<5	<5
Trichlorofluoromethane	ug/L	5/11/2011		<1		<1			<5
Trichlorofluoromethane	ug/L	6/30/2011		<1		<1			<5
Trichlorofluoromethane	ug/L	7/28/2011		<1		<1			<5
Trichlorofluoromethane	ug/L	9/1/2011		<1		<1			<5
Trichlorofluoromethane	ug/L	10/19/2011		<1		<1			<5
Vinyl Chloride	ug/L	06/27/1994				BDL			BDL
Vinyl Chloride	ug/L	09/21/1994				BDL	7400	BDL	BDL
Vinyl Chloride	ug/L	10/19/1994				BDL		BDL	BDL
Vinyl Chloride	ug/L	11/14/1994				BDL		BDL	BDL
Vinyl Chloride	ug/L	07/24/1995				ND		ND	ND
Vinyl Chloride	ug/L	07/10/1996				ND		ND	35
Vinyl Chloride	ug/L	07/23/1997				ND		ND	ND
Vinyl Chloride	ug/L	12/17/1998				ND		ND	ND
Vinyl Chloride	ug/L	06/30/1999				ND			ND
Vinyl Chloride	ug/L	07/21/1999				ND		ND	
Vinyl Chloride	ug/L	08/30/1999				ND		ND	
Vinyl Chloride	ug/L	09/27/1999				ND		ND	ND
Vinyl Chloride	ug/L	05/05/2000				ND		ND	ND
Vinyl Chloride	ug/L	06/29/2000				ND		ND	
Vinyl Chloride	ug/L	07/25/2000				ND		ND	18
Vinyl Chloride	ug/L	08/22/2000				ND		ND	
Vinyl Chloride	ug/L	09/21/2000				ND		ND	
Vinyl Chloride	ug/L	10/16/2000				ND			ND
Vinyl Chloride	ug/L	01/03/2001				<1.0			<5.0
Vinyl Chloride	ug/L	04/25/2001				<1.0			<15.0
Vinyl Chloride	ug/L	05/22/2001						<1.0	
Vinyl Chloride	ug/L	06/08/2001						<1.0	
Vinyl Chloride	ug/L	07/30/2001				<1.0		<1.0	<100
Vinyl Chloride	ug/L	08/23/2001						<1.0	
Vinyl Chloride	ug/L	09/28/2001						<1.0	
Vinyl Chloride	ug/L	10/24/2001				<1.0			<5.0
Vinyl Chloride	ug/L	01/16/2002							<10
Vinyl Chloride	ug/L	04/03/2002							3.8
Vinyl Chloride	ug/L	05/30/2002						<10	
Vinyl Chloride	ug/L	07/18/2002				<1.0		<10	<10
Vinyl Chloride	ug/L	08/19/2002						<1.0	
Vinyl Chloride	ug/L	09/27/2002						<1.0	
Vinyl Chloride	ug/L	11/01/2002							<10
Vinyl Chloride	ug/L	01/20/2003				<1.0			<5.0
Vinyl Chloride	ug/L	04/02/2003							<10
Vinyl Chloride	ug/L	05/30/2003				<1.0		<5.0	
Vinyl Chloride	ug/L	06/25/2003						<5.0	
Vinyl Chloride	ug/L	07/01/2003				<1.0		<1.0	920
Vinyl Chloride	ug/L	09/11/2003						<5.0	
Vinyl Chloride	ug/L	10/07/2003							<10
Vinyl Chloride	ug/L	04/05/2004							5.1
Vinyl Chloride	ug/L	06/08/2004				<0.50		<5.0	
Vinyl Chloride	ug/L	07/02/2004				<0.50		<2.5	<5.0
Vinyl Chloride	ug/L	08/26/2004				<0.50		<2.5	
Vinyl Chloride	ug/L	09/23/2004				<0.50		<2.5	
Vinyl Chloride	ug/L	10/20/2004				<0.50			5.8
Vinyl Chloride	ug/L	01/27/2005				<0.5			<5
Vinyl Chloride	ug/L	04/04/2005				<0.5			<5
Vinyl Chloride	ug/L	05/31/2005				<1		<5	
Vinyl Chloride	ug/L	06/16/2005				<1		<5	
Vinyl Chloride	ug/L	07/22/2005				<1		<5	
Vinyl Chloride	ug/L	08/26/2005				<1		<5	
Vinyl Chloride	ug/L	09/30/2005				<1		<5	<5
Vinyl Chloride	ug/L	10/06/2005				<1			<10
Vinyl Chloride	ug/L	07/26/2006		< 1	< 1			< 5	5
Vinyl Chloride	ug/L	08/30/2006		< 1	< 1			< 5	
Vinyl Chloride	ug/L	09/26/2006		< 1	< 1			< 5	
Vinyl Chloride	ug/L	11/30/2006		< 1	< 1			< 5	< 5

Parameter	Units	Date	Irrigation Manhole	Leachate FB #1	Leachate FB #2	Leachate Trip Blank	Pond Influent	Treated Leachate	Untreated Leachate
Vinyl Chloride	ug/L	02/19/2007							< 10
Vinyl Chloride	ug/L	05/31/2007						< 10	
Vinyl Chloride	ug/L	06/26/2007						< 5	< 10
Vinyl Chloride	ug/L	07/31/2007						< 5	< 10
Vinyl Chloride	ug/L	08/31/2007						< 5	
Vinyl Chloride	ug/L	09/28/2007						< 5	
Vinyl Chloride	ug/L	11/29/2007							<10
Vinyl Chloride	ug/L	03/06/2008							< 10
Vinyl Chloride	ug/L	05/15/2008		< 1				< 1	
Vinyl Chloride	ug/L	06/30/2008						< 5	< 10
Vinyl Chloride	ug/L	07/31/2008		< 1				< 5	< 10
Vinyl Chloride	ug/L	08/28/2008		< 1				< 5	
Vinyl Chloride	ug/L	09/30/2008		< 1				< 5	
Vinyl Chloride	ug/L	11/28/2008							< 10
Vinyl Chloride	ug/L	3/25/2009		< 1					< 10
Vinyl Chloride	ug/L	5/1/2009		< 1				< 5	
Vinyl Chloride	ug/L	6/30/2009		< 1				< 5	< 10
Vinyl Chloride	ug/L	7/29/2009		< 1				< 5	< 5
Vinyl Chloride	ug/L	9/2/2009		< 1				< 5	
Vinyl Chloride	ug/L	12/1/2009							<5
Vinyl Chloride	ug/L	9/14/2010		<0.5		<0.5		<2.5	
Vinyl Chloride	ug/L	9/2/2010		<0.5		<0.5		<2.5	
Vinyl Chloride	ug/L	10/15/2010		<0.5		<0.5		<2.5	<2.5
Vinyl Chloride	ug/L	4/26/2010		<0.5		<0.5		<2.5	
Vinyl Chloride	ug/L	5/17/2010		<0.5		<0.5		<2.5	
Vinyl Chloride	ug/L	3/18/2010		<0.5		<0.5			16
Vinyl Chloride	ug/L	6/29/2010		<0.5		<0.5		<2.5	3.3
Vinyl Chloride	ug/L	7/27/2010		<0.5		<0.5		<2.5	<2.5
Vinyl Chloride	ug/L	5/11/2011		<0.5		<0.5			<2.5
Vinyl Chloride	ug/L	6/30/2011		<0.5		<0.5			<2.5
Vinyl Chloride	ug/L	7/28/2011		<0.5		<0.5			<2.5
Vinyl Chloride	ug/L	9/1/2011		<0.5		<0.5			<2.5
Vinyl Chloride	ug/L	10/19/2011		<0.5		<0.5			<2.5
Xylene, M&P	ug/L	06/27/1994				BDL			BDL
Xylene, M&P	ug/L	09/21/1994				BDL	36.5	BDL	BDL
Xylene, M&P	ug/L	10/19/1994				BDL		BDL	BDL
Xylene, M&P	ug/L	11/14/1994				BDL		BDL	BDL
Xylene, M&P	ug/L	07/24/1995				ND		ND	35
Xylene, M&P	ug/L	07/10/1996				ND		ND	40
Xylene, M&P	ug/L	07/23/1997				ND		ND	ND
Xylene, M&P	ug/L	12/17/1998				ND		18	ND
Xylene, M&P	ug/L	06/30/1999				ND			ND
Xylene, M&P	ug/L	07/21/1999				ND		ND	
Xylene, M&P	ug/L	08/30/1999				ND		ND	
Xylene, M&P	ug/L	09/27/1999				ND		24	37
Xylene, M&P	ug/L	05/05/2000				ND		ND	ND
Xylene, M&P	ug/L	06/29/2000				ND		ND	
Xylene, M&P	ug/L	07/25/2000				ND		ND	68
Xylene, M&P	ug/L	08/22/2000				ND		ND	
Xylene, M&P	ug/L	09/21/2000				ND		ND	
Xylene, M&P	ug/L	10/16/2000				ND			ND
Xylene, M&P	ug/L	01/03/2001				<1.5			<7.5
Xylene, M&P	ug/L	04/25/2001				<1.5			79
Xylene, M&P	ug/L	05/22/2001						<1.5	
Xylene, M&P	ug/L	06/08/2001						<1.5	
Xylene, M&P	ug/L	07/30/2001				<1.5		<1.5	340
Xylene, M&P	ug/L	08/23/2001						<1.5	
Xylene, M&P	ug/L	09/28/2001						<1.5	
Xylene, M&P	ug/L	10/24/2001				<1.5			34
Xylene, M&P	ug/L	01/16/2002							35
Xylene, M&P	ug/L	04/03/2002							28
Xylene, M&P	ug/L	05/30/2002						<20	
Xylene, M&P	ug/L	07/18/2002				<2.0		<20	40
Xylene, M&P	ug/L	08/19/2002						<2.0	
Xylene, M&P	ug/L	09/27/2002						<2.0	
Xylene, M&P	ug/L	11/01/2002							<20
Xylene, M&P	ug/L	01/20/2003				<2.0			60
Xylene, M&P	ug/L	04/02/2003							39
Xylene, M&P	ug/L	05/30/2003				<2.0		<10	
Xylene, M&P	ug/L	06/25/2003						<10	
Xylene, M&P	ug/L	07/01/2003				<2.0		<2.0	60
Xylene, M&P	ug/L	09/11/2003						<13	
Xylene, M&P	ug/L	10/07/2003							51
Xylene, M&P	ug/L	04/05/2004							52
Xylene, M&P	ug/L	06/08/2004				<0.50		<5.0	
Xylene, M&P	ug/L	07/02/2004				<0.50		<2.5	47
Xylene, M&P	ug/L	08/26/2004				<0.50		<2.5	
Xylene, M&P	ug/L	09/23/2004				<0.50		<2.5	
Xylene, M&P	ug/L	10/20/2004				<0.50			47
Xylene, M&P	ug/L	01/27/2005				<0.5			55
Xylene, M&P	ug/L	04/04/2005				<0.5			9
Xylene, M&P	ug/L	05/31/2005				<1		<5	
Xylene, M&P	ug/L	06/16/2005				<1		<5	
Xylene, M&P	ug/L	07/22/2005				<1		<5	

Parameter	Units	Date	Irrigation Manhole	Leachate FB #1	Leachate FB #2	Leachate Trip Blank	Pond Influent	Treated Leachate	Untreated Leachate
Xylene, M&P	ug/L	08/26/2005				<1		5.2	
Xylene, M&P	ug/L	09/30/2005				<1		<5	5
Xylene, M&P	ug/L	10/06/2005				<1			10
Xylene, M&P	ug/L	07/26/2006		< 1	< 1			14	58
Xylene, M&P	ug/L	08/30/2006		< 1	< 1			8.4	
Xylene, M&P	ug/L	09/26/2006		< 1	< 1			14	
Xylene, M&P	ug/L	11/30/2006		< 1	< 1			< 5	27
Xylene, M&P	ug/L	02/19/2007							72
Xylene, M&P	ug/L	05/31/2007						< 20	
Xylene, M&P	ug/L	06/26/2007						14	51
Xylene, M&P	ug/L	07/31/2007						< 10	44
Xylene, M&P	ug/L	08/31/2007						11	
Xylene, M&P	ug/L	09/28/2007						< 10	
Xylene, M&P	ug/L	11/29/2007							65
Xylene, M&P	ug/L	03/06/2008							68
Xylene, M&P	ug/L	05/15/2008		< 2				4.3	
Xylene, M&P	ug/L	06/30/2008						< 10	49
Xylene, M&P	ug/L	07/31/2008		< 2				< 10	63
Xylene, M&P	ug/L	08/28/2008		< 2				< 10	
Xylene, M&P	ug/L	09/30/2008		< 2				< 10	
Xylene, M&P	ug/L	11/28/2008							57
Xylene, M&P	ug/L	3/25/2009		< 2					36
Xylene, M&P	ug/L	5/1/2009		< 2				< 10	
Xylene, M&P	ug/L	6/30/2009		< 2				< 10	60
Xylene, M&P	ug/L	7/29/2009		< 2				< 10	68
Xylene, M&P	ug/L	9/2/2009		< 2				< 10	
Xylene, M&P	ug/L	12/1/2009							10
Xylene, M&P	ug/L	9/14/2010		<1		<1		<5	
Xylene, M&P	ug/L	9/2/2010		<1		<1		<5	
Xylene, M&P	ug/L	10/15/2010		<1		<1		<5	<5
Xylene, M&P	ug/L	4/26/2010		<1		<1		<5	
Xylene, M&P	ug/L	5/17/2010		<1		<1		<5	
Xylene, M&P	ug/L	3/18/2010		<1		<1			56
Xylene, M&P	ug/L	6/29/2010		<1		<1		6.1	50
Xylene, M&P	ug/L	7/27/2010		<1		<1		13	36
Xylene, M&P	ug/L	5/11/2011		<1		<1			46
Xylene, M&P	ug/L	6/30/2011		<1		<1			<5
Xylene, M&P	ug/L	7/28/2011		<1		<1			<5
Xylene, M&P	ug/L	9/1/2011		<1		<1			<5
Xylene, M&P	ug/L	10/19/2011		<1		<1			<5
Xylene, O	ug/L	06/27/1994				BDL			BDL
Xylene, O	ug/L	09/21/1994				BDL	BDL	BDL	BDL
Xylene, O	ug/L	10/19/1994				BDL		BDL	BDL
Xylene, O	ug/L	11/14/1994				BDL		BDL	BDL
Xylene, O	ug/L	07/24/1995				ND		ND	ND
Xylene, O	ug/L	07/10/1996				ND		ND	24
Xylene, O	ug/L	07/23/1997				ND		ND	ND
Xylene, O	ug/L	12/17/1998				ND		12	ND
Xylene, O	ug/L	06/30/1999				ND			ND
Xylene, O	ug/L	07/21/1999				ND		ND	
Xylene, O	ug/L	08/30/1999				ND		ND	
Xylene, O	ug/L	09/27/1999				ND		ND	ND
Xylene, O	ug/L	05/05/2000				ND		ND	ND
Xylene, O	ug/L	06/29/2000				ND		ND	
Xylene, O	ug/L	07/25/2000				ND		ND	37
Xylene, O	ug/L	08/22/2000				ND		ND	
Xylene, O	ug/L	09/21/2000				ND		ND	
Xylene, O	ug/L	10/16/2000				ND			ND
Xylene, O	ug/L	01/03/2001				<1.0			<5.0
Xylene, O	ug/L	04/25/2001				<1.0			36
Xylene, O	ug/L	05/22/2001						<1.0	
Xylene, O	ug/L	06/08/2001						<1.0	
Xylene, O	ug/L	07/30/2001				<1.0		<1.0	<100
Xylene, O	ug/L	08/23/2001						<1.0	
Xylene, O	ug/L	09/28/2001						<1.0	
Xylene, O	ug/L	10/24/2001				<1.0			18
Xylene, O	ug/L	01/16/2002							<10
Xylene, O	ug/L	04/03/2002							15
Xylene, O	ug/L	05/30/2002						<10	
Xylene, O	ug/L	07/18/2002				<1.0		<10	21
Xylene, O	ug/L	08/19/2002						<1.0	
Xylene, O	ug/L	09/27/2002						<1.0	
Xylene, O	ug/L	11/01/2002							<10
Xylene, O	ug/L	01/20/2003				<1.0			39
Xylene, O	ug/L	04/02/2003							25
Xylene, O	ug/L	05/30/2003				<1.0		<5.0	
Xylene, O	ug/L	06/25/2003						<5.0	
Xylene, O	ug/L	07/01/2003						<1.0	31
Xylene, O	ug/L	09/11/2003						<8.0	
Xylene, O	ug/L	10/07/2003							31
Xylene, O	ug/L	04/05/2004							32
Xylene, O	ug/L	06/08/2004				<0.50		<5.0	
Xylene, O	ug/L	07/02/2004				<0.50		<2.5	28
Xylene, O	ug/L	08/26/2004				<0.50		<2.5	

Parameter	Units	Date	Irrigation Manhole	Leachate FB #1	Leachate FB #2	Leachate Trip Blank	Pond Influent	Treated Leachate	Untreated Leachate
Xylene, O	ug/L	09/23/2004				<0.50		<2.5	
Xylene, O	ug/L	10/20/2004				<0.50			17
Xylene, O	ug/L	01/27/2005				<0.5			39
Xylene, O	ug/L	04/04/2005				<0.5			<5
Xylene, O	ug/L	05/31/2005				<1		<5	
Xylene, O	ug/L	06/16/2005		<1		<1		<5	
Xylene, O	ug/L	07/22/2005		<1		<1		<5	
Xylene, O	ug/L	08/26/2005		<5		<1		<5	
Xylene, O	ug/L	09/30/2005		<1		<1		<5	5
Xylene, O	ug/L	10/06/2005				<1			10
Xylene, O	ug/L	02/08/2006		<1		<1			12
Xylene, O	ug/L	07/26/2006		< 1	< 1			6	24
Xylene, O	ug/L	08/30/2006		< 1	< 1			< 5	
Xylene, O	ug/L	09/26/2006		< 1	< 1			5.9	
Xylene, O	ug/L	11/30/2006		< 1	< 1			< 5	11
Xylene, O	ug/L	02/19/2007							32
Xylene, O	ug/L	05/31/2007						< 10	
Xylene, O	ug/L	06/26/2007						6.3	25
Xylene, O	ug/L	07/31/2007						< 5	26
Xylene, O	ug/L	08/31/2007						5.6	
Xylene, O	ug/L	09/28/2007						< 5	
Xylene, O	ug/L	11/29/2007							26
Xylene, O	ug/L	03/06/2008							24
Xylene, O	ug/L	05/15/2008		< 1				2.4	
Xylene, O	ug/L	06/30/2008						< 5	22
Xylene, O	ug/L	07/31/2008		< 1				< 5	24
Xylene, O	ug/L	08/28/2008		< 1				< 5	
Xylene, O	ug/L	09/30/2008		< 1				< 5	
Xylene, O	ug/L	11/28/2008							25
Xylene, O	ug/L	3/25/2009		< 1					14
Xylene, O	ug/L	5/1/2009		< 1				< 5	
Xylene, O	ug/L	6/30/2009		< 1				< 5	23
Xylene, O	ug/L	7/29/2009		< 1				< 5	30
Xylene, O	ug/L	9/2/2009		< 1				< 5	
Xylene, O	ug/L	12/1/2009							5.6
Xylene, O	ug/L	9/14/2010		<1		<1		<5	
Xylene, O	ug/L	9/2/2010		<1		<1		<5	
Xylene, O	ug/L	10/15/2010		<1		<1		<5	<5
Xylene, O	ug/L	4/26/2010		<1		<1		<5	
Xylene, O	ug/L	5/17/2010		<1		<1		<5	
Xylene, O	ug/L	3/18/2010		<1		<1			19
Xylene, O	ug/L	6/29/2010		<1		<1		<5	21
Xylene, O	ug/L	7/27/2010		<1		<1		5.3	13
Xylene, O	ug/L	5/11/2011		<1		<1			20
Xylene, O	ug/L	6/30/2011		<1		<1			<5
Xylene, O	ug/L	7/28/2011		<1		<1			<5
Xylene, O	ug/L	9/1/2011		<1		<1			<5
Xylene, O	ug/L	10/19/2011		<1		<1			<5

Analyte	Units	Date	Treated Leachate	Intervention Limit
Perfluorbutanoic Acid (PFBA)	µg/L	5/11/2011	0.053	1.75
		10/19/2011	0.810	1.75
		3/15/2012	0.700	1.75
		4/3/2012	0.770	1.75
		10/2/2012	0.730	1.75
Perfluorobutane Sulfonate (PFBS)	µg/L	5/11/2011	0.045	1.75
		10/19/2011	0.077	1.75
		3/15/2012	0.097	1.75
		4/3/2012	0.063	1.75
		10/2/2012	0.120	1.75
Perfluoropentanoic Acid (PFPeA, PFPA)	µg/L	5/11/2011	0.700	
		10/19/2011	0.720	
		3/15/2012	0.780	
		4/3/2012	0.510	
		10/2/2012	0.400	
Perfluorohexanoic Acid (PFHxA)	µg/L	5/11/2011	1.400	
		10/19/2011	1.700	
		3/15/2012	1.600	
		4/3/2012	1.500	
		10/2/2012	1.600	
Perfluorohexane Sulfonate (PFHxS)	µg/L	5/11/2011	0.032	
		10/19/2011	0.490	
		3/15/2012	0.380	
		4/3/2012	0.350	
		10/2/2012	0.670	
Perfluoroheptanoic Acid (PFHpA)	µg/L	5/11/2011	0.373	
		10/19/2011	0.400	
		3/15/2012	0.500	
		4/3/2012	0.330	
		10/2/2012	0.440	
Perfluorooctanoic Acid (PFOA)	µg/L	5/11/2011	0.545	0.075
		10/19/2011	0.480	0.075
		3/15/2012	0.480	0.075
		4/3/2012	0.360	0.075
		10/2/2012	0.780	0.075
Perfluorooctane Sulfonate (PFOS)	µg/L	5/11/2011	0.087	0.075
		10/19/2011	0.059	0.075
		3/15/2012	0.056	0.075
		4/3/2012	0.041	0.075
		10/2/2012	0.110	0.075

Analyte	Units	Date	Treated Leachate	Intervention Limit
Perfluorooctane Sulfonamide (FOSA)	µg/L	5/11/2011	<0.003	
		10/19/2011	<0.049	
		3/15/2012		
		4/3/2012	<0.051	
		10/2/2012	<0.048	
Perfluorononanoic Acid (PFNA)	µg/L	5/11/2011	0.270	
		10/19/2011	<0.039	
		3/15/2012	<0.038	
		4/3/2012	<0.039	
		10/2/2012	<0.038	
Perfluorodecanoic Acid (PFDA)	µg/L	5/11/2011	0.110	
		10/19/2011	<0.019	
		3/15/2012	<0.019	
		4/3/2012	<0.020	
		10/2/2012	<0.019	
Perfluoroundecanoic Acid (PFUnA)	µg/L	5/11/2011	NQ	
		10/19/2011	<0.019	
		3/15/2012	<0.019	
		4/3/2012	<0.020	
		10/2/2012	<0.019	
Perfluorododecanoic Acid (PFDoA)	µg/L	5/11/2011	<0.003	
		10/19/2011	<0.029	
		3/15/2012	<0.029	
		4/3/2012	<0.029	
		10/2/2012	<0.028	
Perfluorodecane Sulfonate (PFDS)	µg/L	4/3/2012	<0.020	
Perfluorotetradecanoic Acid (PFTeA)	µg/L	4/3/2012	<0.029	
Perfluorotridecanoic Acid (PFTriA)	µg/L	4/3/2012	<0.039	

Notes: NQ is Not Quantifiable
No sample; insufficient sample volume

Parameter	Units	Date	LLDR-A	LLDR-B	LLDR-C	LLDR-D	PLDR-1	PLDR-1,4	PLDR-2	PLDR-2,3	PLDR-3	PLDR-4	PLDR-B	PLDR-C
Conductivity, Field	µS/cm	3/25/2009	83		1639	654			1815		990			872
Conductivity, Field	µS/cm	6/30/2009	66.5	dry	819	473		1641		1253			863	2007
Conductivity, Field	µS/cm	9/29/2009	88	764	821	409		1398		940			911	2230
Conductivity, Field	µS/cm	12/1/2009	98.6		804.5	440		1322					916	1350
Conductivity, Field	µS/cm	10/12/2010	218		779	367		1162		1229				
Conductivity, Field	µS/cm	5/5/2011	48.2		742.6	307.7								
Conductivity, Field	µS/cm	7/21/2011	84		364	330		436					486	616
Conductivity, Field	µS/cm	10/21/2011	98		761	1060		1476					1654	1346
Conductivity, Field	µS/cm	3/15/2012	72	231	806	358		1122					609	588
Conductivity, Field	µS/cm	4/3/2012	64.2	236	831	379		870		dry			8992	1387
Conductivity, Field	µS/cm	7/26/2012	123.1	dry	758	364		1208		dry			722.3	1192
Conductivity, Field	µS/cm	10/2/2012	dry	dry	dry	391.4		1720	dry	1385			1078	1170
Dissolved Oxygen, Field	mg/L	3/25/2009	5.88		4.88	4.12			3.05		4.46			4.88
Dissolved Oxygen, Field	mg/L	6/30/2009	5.47	dry	0	0.09		3.2		1.2			0.19	3.62
Dissolved Oxygen, Field	mg/L	9/29/2009	7.51	6.84	4.9	4.41		3.7		4.81			3.96	4.32
Dissolved Oxygen, Field	mg/L	12/1/2009	4.3		432	1.18		3.25					3.35	4.96
Dissolved Oxygen, Field	mg/L	10/12/2010	4.28		5.48	4.82		7.45		4.43				
Dissolved Oxygen, Field	mg/L	5/5/2011	5.27		1.61	5.3								
Dissolved Oxygen, Field	mg/L	7/21/2011	6		2.84	5.13		2.48					4.5	4.5
Dissolved Oxygen, Field	mg/L	10/21/2011	4.8		2.74	0.68		3.34					3.23	4.82
Dissolved Oxygen, Field	mg/L	3/15/2012												
Dissolved Oxygen, Field	mg/L	4/3/2012												
Dissolved Oxygen, Field	mg/L	7/26/2012	2.57	dry	5.74	8.37		2.85		dry			3.9	4.93
Dissolved Oxygen, Field	mg/L	10/2/2012	dry	dry	dry	4.65		4.77	dry	5.71			3.26	6.65
pH, Field	SU	3/25/2009	6.76		6.81	6.65			6.76		6.44			6.79
pH, Field	SU	6/30/2009	6.22	dry	5.95	7.17		6.47		6.57			6.57	7.01
pH, Field	SU	9/29/2009	6.05	6.8	6.45	7.2		6.82		6.7			6.81	7.18
pH, Field	SU	12/1/2009	6.48		6.37	6.98		6.95					6.86	6.86
pH, Field	SU	10/12/2010	6.74		6.12	5.36		7.21		8.02				
pH, Field	SU	5/5/2011	5.53		6.01	5.64								
pH, Field	SU	7/21/2011	6.25		6.36	7.67		6.55					7.24	7.16
pH, Field	SU	10/21/2011	6.53		6.51	6.75		6.18					6.68	6.7
pH, Field	SU	3/15/2012	5.33	5.62	6.21	6.75		6.61					7.59	7
pH, Field	SU	4/3/2012	5.42	5.73	6.29	6.43		6.6		dry			7.6	6.9
pH, Field	SU	7/26/2012	6.4	dry	6.43	7.53		6.49		dry			6.62	6.82
pH, Field	SU	10/2/2012	dry	dry	dry	6.87		6.85	dry	6.7			6.45	7.05
Redox Potential	mV	3/25/2009	167		279	288			279		329			335
Redox Potential	mV	6/30/2009		dry										
Redox Potential	mV	9/29/2009												
Redox Potential	mV	12/1/2009	556		499	490		492					483	496
Redox Potential	mV	10/12/2010	282		416	430		290		182				
Redox Potential	mV	5/5/2011	253		36	224								
Redox Potential	mV	7/21/2011	352		373	360		361					345	348
Redox Potential	mV	10/21/2011	563		583	552		530					535	524
Redox Potential	mV	3/15/2012												
Redox Potential	mV	4/3/2012												
Redox Potential	mV	7/26/2012												
Redox Potential	mV	10/2/2012												

Parameter	Units	Date	LLDR-A	LLDR-B	LLDR-C	LLDR-D	PLDR-1	PLDR-1,4	PLDR-2	PLDR-2,3	PLDR-3	PLDR-4	PLDR-B	PLDR-C
Temperature, Field	°C	3/25/2009	11.3		7.8	8.1			6.1		6.3			6.7
Temperature, Field	°C	6/30/2009	11.54	dry	10.59	10.99		7.7		8.6			8.63	11.02
Temperature, Field	°C	9/29/2009												
Temperature, Field	°C	12/1/2009	7.4		6.9	9.8		6.7					3.2	5.9
Temperature, Field	°C	10/12/2010	12.05		12.5	10.16		13.33		11.98				
Temperature, Field	°C	5/5/2011	12.7		10.33	15.96								
Temperature, Field	°C	7/21/2011	15.7		15.1	16.3		16.1					15.5	17.3
Temperature, Field	°C	10/21/2011	11		13.8	10.5		12.1					10.9	10.9
Temperature, Field	°C	3/15/2012	9.6	10.3	9.4	10.4		4.8					7.6	8.6
Temperature, Field	°C	4/3/2012	9.8	9.8	8.8	9.4		7.1		dry			6.8	8.6
Temperature, Field	°C	7/26/2012	14.5	dry	13.6	12.9		10.5		dry			13.9	14.4
Temperature, Field	°C	10/2/2012	dry	dry	dry	14.1		13.1	dry	13.2			13.6	12.2
Turbidity, Field	NTU	3/25/2009	21		6	6			1		3			7
Turbidity, Field	NTU	6/30/2009	41.9	dry	145.1	21.3		1		1			105	5.4
Turbidity, Field	NTU	9/29/2009	13.6	144	37.1	25.5		0		3.6			24	0
Turbidity, Field	NTU	12/1/2009	96.2		64.5	6		0.2					8.8	14
Turbidity, Field	NTU	10/12/2010				350								
Turbidity, Field	NTU	5/5/2011	12.1		34.6	354.6								
Turbidity, Field	NTU	7/21/2011	1		1	1		1					1	1
Turbidity, Field	NTU	10/21/2011	46.5		84.9	20.4		18					35.8	18.3
Turbidity, Field	NTU	3/15/2012												
Turbidity, Field	NTU	4/3/2012												
Turbidity, Field	NTU	7/26/2012	22.4	dry	1194.4	18.4		0		dry			6.2	2.7
Turbidity, Field	NTU	10/2/2012	dry	dry	dry	15.9		1.5	dry	19.9			17.9	1.7

Parameter	Units	Date	LLDR-A	LLDR-B	LLDR-C	LLDR-D	PLDR-1	PLDR-1,4	PLDR-2	PLDR-2,3	PLDR-3	PLDR-4	PLDR-B	PLDR-C
Conductivity, Field	µS/cm	04/03/1998	60		516		409		206		652	432	1390	1320
Conductivity, Field	µS/cm	06/26/1998	119		625				9500		5170	435	1110	1360
Conductivity, Field	µS/cm	09/24/1998			663		401		9700		2020	453	1130	1120
Conductivity, Field	µS/cm	04/09/1999	85		802		419		1100		2340	493	2740	1380
Conductivity, Field	µS/cm	09/30/1999	89		706			840		2290			2310	1120
Conductivity, Field	µS/cm	04/07/2000	101		742			787		960			980	920
Conductivity, Field	µS/cm	06/26/2000	960		695			780		1010			986	1120
Conductivity, Field	µS/cm	09/28/2000	189		763			869		1110			977	1060
Conductivity, Field	µS/cm	01/03/2001	142	DRY	761			905		1120			1000	1210
Conductivity, Field	µS/cm	04/05/2001	77	DRY	1110			919		910			1200	1110
Conductivity, Field	µS/cm	10/24/2001	DRY	DRY	775	814		948		1020			940	970
Conductivity, Field	µS/cm	01/16/2002			849	884		910		1030			940	1070
Conductivity, Field	µS/cm	04/03/2002	138	DRY	724	781		1065		1226			1062	1277
Conductivity, Field	µS/cm	07/18/2002	92	DRY	506	600		700		675			715	990
Conductivity, Field	µS/cm	11/04/2002	DRY	DRY	796	866		1036		1142			975	1636
Conductivity, Field	µS/cm	04/02/2003	70		771	904		1158		972			4091	1568
Conductivity, Field	µS/cm	04/05/2004	80	DRY	736	942		1439		1172			1000	1496
Conductivity, Field	µS/cm	07/02/2004	DRY	DRY	716	954		1230		982			1167	1458
Conductivity, Field	µS/cm	10/21/2004	59	533	656	291		789		668			641	838
Conductivity, Field	µS/cm	04/06/2005	736	749	780	798		1206		891			3694	1720
Conductivity, Field	µS/cm	10/10/2005	84	DRY	699	520		1594		1024			906	1419
Conductivity, Field	µS/cm	06/22/2006	64	DRY	669	490		1213		817			778	1350
Conductivity, Field	µS/cm	09/20/2006	72	DRY	742	576		1367		no sample			965	1559
Conductivity, Field	µS/cm	11/30/2006	75		744	570		1501						1575
Conductivity, Field	µS/cm	02/19/2007	63		723	570		1326						1567
Conductivity, Field	µS/cm	06/26/2007	81		791	653		1821		988			989	1662
Conductivity, Field	µS/cm	09/17/2007	99		776	619		3490		953			2280	1002
Conductivity, Field	µS/cm	11/29/2007	93		761	671							866	1962
Conductivity, Field	µS/cm	03/06/2008	103	DRY	793	648		1488		no sample			909	2005
Conductivity, Field	µS/cm	06/30/2008	88		813	407		1442					838	1684
Conductivity, Field	µS/cm	11/28/2008	95		846	396		1436					829	1592
Conductivity, Field	µS/cm	3/25/2009	83		1639	654			1815		990			872
Conductivity, Field	µS/cm	6/30/2009	66.5	dry	819	473		1641		1253			863	2007
Conductivity, Field	µS/cm	9/29/2009	88	764	821	409		1398		940			911	2230
Conductivity, Field	µS/cm	12/1/2009	98.6		804.5	440		1322					916	1350
Conductivity, Field	µS/cm	10/12/2010	218		779	367		1162		1229				
Conductivity, Field	µS/cm	5/5/2011	48.2		742.6	307.7								
Conductivity, Field	µS/cm	7/21/2011	84		364	330		436					486	616
Conductivity, Field	µS/cm	10/21/2011	98		761	1060		1476					1654	1346
Dissolved Oxygen, Field	mg/L	06/26/1998											1.62	1.58
Dissolved Oxygen, Field	mg/L	09/24/1998			2.83		2.58		7.50		3.27	3.74	3.25	4.45
Dissolved Oxygen, Field	mg/L	04/09/1999	4.30		5.21		7.80		2.80		0.00	1.40	0.40	0.00
Dissolved Oxygen, Field	mg/L	09/30/1999	2.69		3.74			3.64		3.62			0.40	0.00
Dissolved Oxygen, Field	mg/L	04/07/2000	10.65		10.83			12.37		11.32			9.21	8.97
Dissolved Oxygen, Field	mg/L	06/26/2000	7.48		5.15			4.77		4.39			3.75	2.45
Dissolved Oxygen, Field	mg/L	09/28/2000	6.01		7.39			4.83		5.21			6.21	6.33
Dissolved Oxygen, Field	mg/L	01/03/2001	1.16					4.74		6.26			0.90	3.71
Dissolved Oxygen, Field	mg/L	04/05/2001												
Dissolved Oxygen, Field	mg/L	05/30/2001												
Dissolved Oxygen, Field	mg/L	10/24/2001	DRY	DRY	3.85	3.01		1.24		1.11			1.31	1.31
Dissolved Oxygen, Field	mg/L	04/03/2002	NA	DRY	NA	NA		2.07		4.36			4.73	5.16
Dissolved Oxygen, Field	mg/L	07/18/2002	3.31	DRY	2.43	4.04		1.72		3.09			3.26	3.82
Dissolved Oxygen, Field	mg/L	11/04/2002	DRY	DRY	4.24	3.89		3.65		3.47			5.51	4.70
Dissolved Oxygen, Field	mg/L	04/05/2004	4.50	DRY	4.70	4.50		3.50		2.90			3.90	4.30
Dissolved Oxygen, Field	mg/L	07/02/2004	DRY	DRY	1.30	1.30		2.80		2.60			1.70	4.60
Dissolved Oxygen, Field	mg/L	10/21/2004	7.18	5.26	2.94	3.81		2.44		2.19			4.01	3.98
Dissolved Oxygen, Field	mg/L	04/06/2005	2.10	1.70	2.20	3.80		3.60		3.40			1.90	1.60

Parameter	Units	Date	LLDR-A	LLDR-B	LLDR-C	LLDR-D	PLDR-1	PLDR-1,4	PLDR-2	PLDR-2,3	PLDR-3	PLDR-4	PLDR-B	PLDR-C
Dissolved Oxygen, Field	mg/L	10/10/2005	4.76	DRY	3.12	2.20		4.40		2.30			5.20	4.80
Dissolved Oxygen, Field	mg/L	06/22/2006	3.87	DRY	3.11	1.26		1.95		2.20			1.63	2.18
Dissolved Oxygen, Field	mg/L	09/20/2006	4.66	DRY	4.54	2.98		2.58		no sample			1.08	3.71
Dissolved Oxygen, Field	mg/L	11/30/2006	5.88		5.43	1.91		2.33						3.48
Dissolved Oxygen, Field	mg/L	02/19/2007	6.60		5.30	6.40		6.30						5.70
Dissolved Oxygen, Field	mg/L	06/26/2007	6.40		5.06	4.64		3.66		2.64			5.01	6.14
Dissolved Oxygen, Field	mg/L	09/17/2007	3.31		2.45	2.01		2.20		1.11				2.14
Dissolved Oxygen, Field	mg/L	11/29/2007	5.29		4.92	3.49							4.11	4.72
Dissolved Oxygen, Field	mg/L	03/06/2008	4.41	DRY	4.26	5.03		2.70		no sample			5.20	6.88
Dissolved Oxygen, Field	mg/L	06/30/2008	7.64		4.88	6.02		4.14		4.52			5.72	3.72
Dissolved Oxygen, Field	mg/L	11/28/2008	4.59		3.88	4.27		3.83					4.17	4.00
Dissolved Oxygen, Field	mg/L	3/25/2009	5.88		4.88	4.12			3.05		4.46			4.88
Dissolved Oxygen, Field	mg/L	6/30/2009	5.47	dry	0	0.09		3.2		1.2			0.19	3.62
Dissolved Oxygen, Field	mg/L	9/29/2009	7.51	6.84	4.9	4.41		3.7		4.81			3.96	4.32
Dissolved Oxygen, Field	mg/L	12/1/2009	4.3		432	1.18		3.25					3.35	4.96
Dissolved Oxygen, Field	mg/L	10/12/2010	4.28		5.48	4.82		7.45		4.43				
Dissolved Oxygen, Field	mg/L	5/5/2011	5.27		1.61	5.3								
Dissolved Oxygen, Field	mg/L	7/21/2011	6		2.84	5.13		2.48					4.5	4.5
Dissolved Oxygen, Field	mg/L	10/21/2011	4.8		2.74	0.68		3.34					3.23	4.82
pH, Field	SU	04/03/1998	6.88		6.94		6.71		6.72		6.89	6.66	7.16	7.21
pH, Field	SU	06/26/1998	6.72		7.01				6.69		6.87	6.55	6.84	7.10
pH, Field	SU	09/24/1998			6.82		6.63		6.64		6.85	6.91	7.05	7.30
pH, Field	SU	04/09/1999	6.23		6.79		6.61		7.15		6.68	6.06	6.98	6.42
pH, Field	SU	09/30/1999	6.47		6.78			6.94		6.83			6.88	6.42
pH, Field	SU	04/07/2000	7.29		6.54			6.95		6.81			6.93	7.06
pH, Field	SU	06/26/2000	7.06		6.62			7.96		6.98			6.84	6.89
pH, Field	SU	09/28/2000	7.16					6.85		7.15			7.22	7.62
pH, Field	SU	01/03/2001	7.75	DRY	7.23			7.06		7.10			7.36	7.18
pH, Field	SU	04/05/2001	6.34	DRY	6.64			6.79		6.88			7.20	7.10
pH, Field	SU	10/24/2001	DRY	DRY	6.79	6.80		6.71		6.86			6.81	6.81
pH, Field	SU	01/16/2002			7.28	7.82		7.38		7.23			7.76	7.56
pH, Field	SU	04/03/2002	8.22	DRY	8.08	7.88		6.80		6.91			7.08	7.14
pH, Field	SU	07/18/2002	7.84	DRY	7.09	7.33		7.08		6.99			7.55	7.23
pH, Field	SU	11/04/2002	DRY	DRY	6.74	7.48		6.75		6.96			6.99	6.82
pH, Field	SU	04/02/2003	6.81		6.62	7.26		6.65		6.39			6.97	6.76
pH, Field	SU	04/05/2004	6.75	DRY	6.80	7.42		7.43		7.14			7.12	7.30
pH, Field	SU	07/02/2004	DRY	DRY	6.41	6.94		6.68		6.91			6.84	7.55
pH, Field	SU	10/21/2004	7.15	6.39	6.76	7.30		6.71		6.53			6.72	6.79
pH, Field	SU	04/06/2005	6.74	6.78	6.52	7.26		7.19		7.11			6.94	6.87
pH, Field	SU	10/10/2005	7.34	DRY	8.35	7.34		6.70		6.70			6.80	7.03
pH, Field	SU	06/22/2006	5.77	DRY	6.87	6.63		6.58		6.56			6.71	6.80
pH, Field	SU	09/20/2006	6.65	DRY	6.76	6.92		6.87		no sample			6.62	7.03
pH, Field	SU	11/30/2006	7.00		6.76	7.19		6.98						7.27
pH, Field	SU	02/19/2007	7.09	DRY	6.92	7.17		7.80						7.24
pH, Field	SU	06/26/2007	6.79		6.73	6.95		6.54		6.29			6.75	6.89
pH, Field	SU	09/17/2007	6.40	DRY	6.60	6.90		6.95		6.74			7.12	6.90
pH, Field	SU	11/29/2007	6.84		6.66	6.58							6.93	7.07
pH, Field	SU	03/06/2008	6.33	DRY	6.56	6.52		6.61		no sample			7.46	7.22
pH, Field	SU	06/30/2008	6.47		6.54	6.38		6.53		6.53			6.79	6.60
pH, Field	SU	11/28/2008	6.64		6.71	6.56		6.69					6.93	6.71
pH, Field	SU	3/25/2009	6.76		6.81	6.65			6.76		6.44			6.79
pH, Field	SU	6/30/2009	6.22	dry	5.95	7.17		6.47		6.57			6.57	7.01
pH, Field	SU	9/29/2009	6.05	6.8	6.45	7.2		6.82		6.7			6.81	7.18
pH, Field	SU	12/1/2009	6.48		6.37	6.98		6.95					6.86	6.86
pH, Field	SU	10/12/2010	6.74		6.12	5.36		7.21		8.02				
pH, Field	SU	5/5/2011	5.53		6.01	5.64								
pH, Field	SU	7/21/2011	6.25		6.36	7.67		6.55					7.24	7.16
pH, Field	SU	10/21/2011	6.53		6.51	6.75		6.18					6.68	6.7

Parameter	Units	Date	LLDR-A	LLDR-B	LLDR-C	LLDR-D	PLDR-1	PLDR-1,4	PLDR-2	PLDR-2,3	PLDR-3	PLDR-4	PLDR-B	PLDR-C
Redox Potential, Field	mV	11/30/2006	410		461	446		451						439
Redox Potential, Field	mV	09/20/2006	621	DRY	618	518		657		no sample			541	550
Redox Potential, Field	mV	11/30/2006	410		461	446		451						439
Redox Potential, Field	mV	06/26/2007	447		448	469		308		460			392	489
Redox Potential, Field	mV	11/29/2007	399		412	376		308					431	333
Redox Potential, Field	mV	03/06/2008	314	DRY	313	334		541		no sample			521	523
Redox Potential, Field	mV	06/30/2008	200		101	261		323		114			316	323
Redox Potential, Field	mV	11/28/2008	267		154	221		361					288	251
Redox Potential, Field	mV	3/25/2009	167		279	288			279		329			335
Redox Potential, Field	mV	6/30/2009		dry										
Redox Potential, Field	mV	9/29/2009												
Redox Potential, Field	mV	12/1/2009	556		499	490		492					483	496
Redox Potential, Field	mV	10/12/2010	282		416	430		290		182				
Redox Potential, Field	mV	5/5/2011	253		36	224								
Redox Potential, Field	mV	7/21/2011	352		373	360		361					345	348
Redox Potential, Field	mV	10/21/2011	563		583	552		530					535	524
Temperature, Field	°C	04/03/1998	9.2		9.1		6.8		8.2		8	7.9	5.7	7.2
Temperature, Field	°C	06/26/1998	13.1		12.5				8.7		8.4	8.4	9.1	11.2
Temperature, Field	°C	09/24/1998			9.1		12.8		11.5		12.5	11.9	14.5	13.7
Temperature, Field	°C	01/14/1999												
Temperature, Field	°C	04/09/1999	8.5		8.7		4.9		7.7		9	8.9	6.7	8.4
Temperature, Field	°C	09/30/1999	9.1		7.9			10.2		10			11.4	12.1
Temperature, Field	°C	04/07/2000	8.3		7.7			7.2		6.2			6.1	5.2
Temperature, Field	°C	06/26/2000	11.2		10			9.3		9.2			12.1	10
Temperature, Field	°C	09/28/2000	9.4		9.8			12.4		10.1			14.1	13.6
Temperature, Field	°C	01/03/2001	6.4	DRY	4.9			5.3		5.2			2.9	5
Temperature, Field	°C	04/05/2001	8.7	DRY	7.4			5.7		5.2			4.7	5.9
Temperature, Field	°C	10/24/2001	DRY	DRY	7.6	9.3		9.9		10.4			8	9.1
Temperature, Field	°C	01/16/2002			7.3	10.6		4.4		4.6			1.8	4.7
Temperature, Field	°C	04/03/2002	6.5	DRY	6.5	8.2		3.31		4.08			2.43	5.31
Temperature, Field	°C	07/18/2002	14.7	DRY	13.2	15.6		12.1		12			14.6	14.3
Temperature, Field	°C	11/04/2002	DRY	DRY	6.9	11.1		7.8		8.7			6.6	7.4
Temperature, Field	°C	04/02/2003	8.4		6.1	7.8		3		12			3.3	4.4
Temperature, Field	°C	04/05/2004	7.8	DRY	8.3	11.2		7.1		6			5.2	6.3
Temperature, Field	°C	07/02/2004	DRY	DRY	17.2	17.3		11		12.1			13.3	16.1
Temperature, Field	°C	10/21/2004	10.3	9.5	11.9	10.1		10.9		10.1			11.4	11.7
Temperature, Field	°C	04/06/2005	7.3	7.6	7.6	8.7		6.8		6.7			6.8	6.9
Temperature, Field	°C	06/22/2006	12.96	DRY	12.4	17.42		11.2		11.22			12.22	14.35
Temperature, Field	°C	09/20/2006	10.84	DRY	9.86	10.23		12.41		no sample			11.49	11.22
Temperature, Field	°C	11/30/2006	6.7		4.1	4.4		4.8						4.5
Temperature, Field	°C	02/19/2007	11.7		9.9	7.5		5.8						5.8
Temperature, Field	°C	06/26/2007	13.4		12.2	13.6		15.9		18.8			12.7	13.8
Temperature, Field	°C	09/17/2007	12.46		11.77	12.35		13.33		12.15			13.1	13.19
Temperature, Field	°C	11/29/2007	12.2		11.6	11.7							5.1	5.8
Temperature, Field	°C	03/06/2008	8.8	DRY	11.5	9.2		6.2		no sample			3.3	4.4
Temperature, Field	°C	06/30/2008	14		13	13.1		8.6		10.5			11.2	15.3
Temperature, Field	°C	11/28/2008	9.7		9.3	8.6		7.8					7.7	7.1
Temperature, Field	°C	3/25/2009	11.3		7.8	8.1			6.1		6.3			6.7
Temperature, Field	°C	6/30/2009	11.54	dry	10.59	10.99		7.7		8.6			8.63	11.02
Temperature, Field	°C	9/29/2009												
Temperature, Field	°C	12/1/2009	7.4		6.9	9.8		6.7					3.2	5.9
Temperature, Field	°C	10/12/2010	12.05		12.5	10.16		13.33		11.98				
Temperature, Field	°C	5/5/2011	12.7		10.33	15.96								
Temperature, Field	°C	7/21/2011	15.7		15.1	16.3		16.1					15.5	17.3
Temperature, Field	°C	10/21/2011	11		13.8	10.5		12.1					10.9	10.9

Parameter	Units	Date	LLDR-A	LLDR-B	LLDR-C	LLDR-D	PLDR-1	PLDR-1,4	PLDR-2	PLDR-2,3	PLDR-3	PLDR-4	PLDR-B	PLDR-C
Turbidity, Field	NTU	06/26/1998							1		9	20	4	1
Turbidity, Field	NTU	09/24/1998			21		1		1		5	1	59	3
Turbidity, Field	NTU	04/09/1999			88		12		21		2	2	4	1
Turbidity, Field	NTU	09/30/1999	114		31			6		5			4	1
Turbidity, Field	NTU	04/07/2000	8		29			1		1			7	36
Turbidity, Field	NTU	06/26/2000	31		10			2		2			8	9
Turbidity, Field	NTU	09/28/2000	12		4			1		4			15	6
Turbidity, Field	NTU	01/03/2001	27		34			1		1			20	9
Turbidity, Field	NTU	04/05/2001												
Turbidity, Field	NTU	05/30/2001												
Turbidity, Field	NTU	10/24/2001	DRY	DRY	12	4		1		1			47	1
Turbidity, Field	NTU	04/03/2002	34	DRY	885	14		<1.0		<1.0			26.6	12.8
Turbidity, Field	NTU	07/18/2002	4	DRY	21	2		1		1			6	4
Turbidity, Field	NTU	11/04/2002	DRY	DRY	999	27		1		2			10	21
Turbidity, Field	NTU	04/05/2004	3	DRY	~300			1		1			30	1
Turbidity, Field	NTU	07/02/2004	DRY	DRY	600	15		3		3			3	2
Turbidity, Field	NTU	10/21/2004	10	150	15	20		1		1			25	1
Turbidity, Field	NTU	04/06/2005	368	501	>999	2		1		1			8	34
Turbidity, Field	NTU	10/10/2005	<20	DRY	<20	<20		<20		<20			<20	<20
Turbidity, Field	NTU	06/22/2006	1	DRY	1	1		1		1			1	1
Turbidity, Field	NTU	09/20/2006	CLEAR	DRY	CLEAR	CLEAR		CLEAR		no sample			MOSTLY CLEAR	CLEAR
Turbidity, Field	NTU	11/30/2006	6		6	2		1						1
Turbidity, Field	NTU	02/19/2007	7		3	6		1						2
Turbidity, Field	NTU	06/26/2007	15.6		14.9	9.3		1		2			240.7	9.7
Turbidity, Field	NTU	09/17/2007	1		1			1		1			1	9
Turbidity, Field	NTU	11/29/2007	23		28	2							5	
Turbidity, Field	NTU	03/06/2008	50	DRY	4	3		1		no sample			315	3
Turbidity, Field	NTU	06/30/2008	14.7		33.8	191		1.8		7.2			122.3	3.5
Turbidity, Field	NTU	11/28/2008	25		41	5		1					65	12
Turbidity, Field	NTU	3/25/2009	21		6	6			1		3			7
Turbidity, Field	NTU	6/30/2009	41.9	dry	145.1	21.3		1		1			105	5.4
Turbidity, Field	NTU	9/29/2009	13.6	144	37.1	25.5		0		3.6			24	0
Turbidity, Field	NTU	12/1/2009	96.2		64.5	6		0.2					8.8	14
Turbidity, Field	NTU	10/12/2010				350								
Turbidity, Field	NTU	5/5/2011	12.1		34.6	354.6								
Turbidity, Field	NTU	7/21/2011	1		1	1		1					1	1
Turbidity, Field	NTU	10/21/2011	46.5		84.9	20.4		18					35.8	18.3

Parameter	Units	Date	LDR FB	Field Dup.	LLDR-A	LLDR-B	LLDR-C	LLDR-D	PLDR-1	PLDR-1,4	PLDR-2	PLDR-2,3	PLDR-3	PLDR-4	PLDR-B	PLDR-C
Alkalinity, Total as CaCO3	ug/L	09/30/1999			65		381			318		1900			451	459
Alkalinity, Total as CaCO3	ug/L	01/18/2000	3							284		453			632	484
Alkalinity, Total as CaCO3	ug/L	04/07/2000			24		360			268		504			256	
Alkalinity, Total as CaCO3	ug/L	06/26/2000			30		350			285		485			422	465
Alkalinity, Total as CaCO3	ug/L	09/28/2000			29.6		387			367		613			457	503
Alkalinity, Total as CaCO3	ug/L	01/03/2001	<0.5		24	DRY	360			375		527			495	484
Alkalinity, Total as CaCO3	ug/L	04/05/2001			21.1	DRY	402			424		591			429	542
Alkalinity, Total as CaCO3	ug/L	05/30/2001			21.2		402			412		496			429	
Alkalinity, Total as CaCO3	ug/L	10/24/2001			DRY	DRY	386	364								470
Alkalinity, Total as CaCO3	ug/L	01/16/2002			22		372			444		540			482	506
Alkalinity, Total as CaCO3	ug/L	04/03/2002			32		396	382		450		504			504	
Alkalinity, Total as CaCO3	ug/L	11/04/2002			DRY	DRY	380	415		435		470			460	600
Alkalinity, Total as CaCO3	ug/L	04/02/2003		606	21		387	447								
Alkalinity, Total as CaCO3	ug/L	04/04/2005	<10													
Alkalinity, Total as CaCO3	ug/L	10/06/2005	<10													
Cation-Anion Balance	%	01/18/2000								1		2.6			7.3	1.1
Cation-Anion Balance	%	04/07/2000			20		4.8			1.4		4.7			0.7	
Cation-Anion Balance	%	06/26/2000			1.1		4			3.2		0.1			0.3	3.1
Cation-Anion Balance	%	09/28/2000			28		5			9.8		8.9			6.7	1.7
Cation-Anion Balance	%	01/03/2001			34.1	DRY	2.2			1.7		1			3.2	4.1
Cation-Anion Balance	%	04/05/2001			11.5	DRY	3.1			<0.		2.5			0.8	4.7
Cation-Anion Balance	%	05/30/2001								2.2		1.5				
Cation-Anion Balance	%	10/24/2001			DRY	DRY										
Cation-Anion Balance	%	04/03/2002			2.7		48.6	1.1		2		6.6			5.3	5.1
Cation-Anion Balance	%	04/02/2003		1.2	9.4		6.7	2.8								
Chloride	mg/L	01/29/1998	<1.0		<1.0		1		69.3		2.6		2.7	28.3	24.5	7.7
Chloride	mg/L	04/03/1998			2.4		1.6		2.7		868		2.2	447	13.6	27.6
Chloride	mg/L	06/26/1998			202		<1.0				924		487	1.8	11.1	37.2
Chloride	mg/L	09/24/1998			2.4		<1.0		2.2		647		222	1.8	6.9	101
Chloride	mg/L	01/14/1999	<1.0						2.6		56.2					60.9
Chloride	mg/L	04/09/1999			1		4.5		3		64.8		129	2	197	91.6
Chloride	mg/L	09/30/1999			2.9		1.1			27.5		160			2.8	50.4
Chloride	mg/L	01/18/2000	<1.0							9.9		47.7			45.7	43.6
Chloride	mg/L	04/07/2000			1.1		1.5			8.1		17.9			6.3	34.8
Chloride	mg/L	06/26/2000			2.1		1.4			10.3		54.6			3.7	44.1
Chloride	mg/L	09/28/2000			1.4		1.1			10.3		66.9			57.6	48.4
Chloride	mg/L	01/03/2001			1.8	DRY	1.7			9.9		46.7			1.6	57.8
Chloride	mg/L	04/05/2001			1	DRY	14.6			10.1		51			54.7	54.2
Chloride	mg/L	05/30/2001								15.7		54.8				
Chloride	mg/L	10/24/2001			DRY	DRY	1.4	9.1								64.6
Chloride	mg/L	01/16/2002			3.1		1.8			15.2		42.3			2	73.2
Chloride	mg/L	04/03/2002			2.7		2.2	10.4		14.4		66			11.8	
Chloride	mg/L	11/04/2002			DRY	DRY	3	12.7		17.3		68.1			3.7	150
Chloride	mg/L	04/02/2003		5	0.9		2.1	12								
Chloride	mg/L	04/04/2005	<0.5													
Chloride	mg/L	10/06/2005	<0.5													
Conductivity, Specific	umhos/cm	01/29/1998	2		48		693		1150		401		400	795	1130	1200
Conductivity, Specific	umhos/cm	04/03/1998			55.3		696		400		9390		432	5430	1200	1160
Conductivity, Specific	umhos/cm	06/26/1998			111		699				9520		5710	444	1150	1180
Conductivity, Specific	umhos/cm	09/24/1998			93.3		690		407		7010		2920	467	1130	1450
Conductivity, Specific	umhos/cm	01/14/1999	1						346		1030					1220
Conductivity, Specific	umhos/cm	04/09/1999			52		712		407		1150		2190	502	2640	1240
Conductivity, Specific	umhos/cm	01/18/2000	3.9							745		1030			1410	1200
Nitrogen, Ammonia	mg/L	01/29/1998	<0.1		<0.1		<0.1		<0.1		<0.1		<0.1	<0.1	<0.1	0.57
Nitrogen, Ammonia	mg/L	04/03/1998			<0.1		<0.1		<0.1		0.34		<0.1	<0.1	0.57	<0.1
Nitrogen, Ammonia	mg/L	06/25/1998			0.77		<0.1		<0.1		0.37		<0.1	<0.1	0.98	<0.1
Nitrogen, Ammonia	mg/L	09/24/1998			0.2		<0.1		0.16		<0.1		<0.1	0.52	<0.1	<0.1

Parameter	Units	Date	LDR FB	Field Dup.	LLDR-A	LLDR-B	LLDR-C	LLDR-D	PLDR-1	PLDR-1,4	PLDR-2	PLDR-2,3	PLDR-3	PLDR-4	PLDR-B	PLDR-C
Nitrogen, Ammonia	mg/L	01/14/1999	<0.1						<0.1		<0.1					0.29
Nitrogen, Ammonia	mg/L	04/09/1999			<0.1		<0.1		<0.1		<0.1		<0.1	0.12	49.3	0.96
Nitrogen, Ammonia	mg/L	09/30/1999			0.3		<0.1			<0.1		0.17			0.16	<0.1
Nitrogen, Ammonia	mg/L	01/18/2000	<0.1							<0.1		<0.1			7.8	<0.1
Nitrogen, Ammonia	mg/L	04/07/2000			<0.1		<0.1			<0.1		<0.1			0.76	0.71
Nitrogen, Ammonia	mg/L	06/26/2000			0.22		<0.1			<0.1		<0.1			0.38	0.14
Nitrogen, Ammonia	mg/L	09/28/2000			<0.1		<0.1			<0.1		0.12			0.28	<0.1
Nitrogen, Ammonia	mg/L	01/03/2001			<0.2	DRY	<0.1			<0.1		<0.1			<0.1	<0.1
Nitrogen, Ammonia	mg/L	04/05/2001			<0.1	DRY	<0.1			<0.1		<0.1			0.63	<0.1
Nitrogen, Ammonia	mg/L	05/30/2001								<0.1		<0.1				
Nitrogen, Ammonia	mg/L	10/24/2001			DRY	DRY	<0.1	<0.1								
Nitrogen, Ammonia	mg/L	04/03/2002			0.26		0.41	<0.1		<0.1		0.12			0.97	<0.1
Nitrogen, Ammonia	mg/L	11/04/2002			DRY	DRY	0.9	<0.1		<0.1		0.2			0.1	0.1
Nitrogen, Ammonia	mg/L	04/02/2003		1.6	<0.1	1.5	<0.1	<0.1								
Nitrogen, Ammonia	mg/L	04/04/2005	<0.1													
Nitrogen, Ammonia	mg/L	10/06/2005	<0.1													
Nitrogen, Nitrate+Nitrite	mg/L	01/29/1998	<0.1		<0.1		0.15		<0.1		0.12		<0.1	<0.1	0.49	<0.1
Nitrogen, Nitrate+Nitrite	mg/L	04/03/1998			<0.1		0.2		<0.1		0.1		<0.1	<0.1	0.3	0.5
Nitrogen, Nitrate+Nitrite	mg/L	06/26/1998			<0.1		0.28				0.15		0.14	<0.1	<0.1	0.39
Nitrogen, Nitrate+Nitrite	mg/L	09/24/1998			0.55		0.17		<0.1		<0.1		<0.1	<0.1	0.76	<0.1
Nitrogen, Nitrate+Nitrite	mg/L	01/14/1999	<0.1						0.25		<0.1					<0.1
Nitrogen, Nitrate+Nitrite	mg/L	04/09/1999			<0.1		<0.1		<0.1		<0.1		0.85	<0.1	0.2	0.16
Nitrogen, Nitrate+Nitrite	mg/L	09/30/1999			0.32		<0.1			<0.1		0.12			2.3	0.58
Nitrogen, Nitrate+Nitrite	mg/L	01/18/2000	<0.1							0.24		0.5			0.19	0.12
Nitrogen, Nitrate+Nitrite	mg/L	04/07/2000			0.66		<0.1			3.7		0.19			1.7	66.2
Nitrogen, Nitrate+Nitrite	mg/L	06/26/2000			0.52		<0.1			0.42		<0.1			0.89	0.22
Nitrogen, Nitrate+Nitrite	mg/L	09/28/2000			0.1		<0.1			0.37		<0.1			0.36	0.3
Nitrogen, Nitrate+Nitrite	mg/L	01/03/2001			0.77	DRY	<0.1			0.11		<0.1			0.62	0.54
Nitrogen, Nitrate+Nitrite	mg/L	04/04/2001			0.49	DRY	<0.1			0.23		0.1			0.45	0.15
Nitrogen, Nitrate+Nitrite	mg/L	05/30/2001								0.2		0.83				
Nitrogen, Nitrate+Nitrite	mg/L	10/24/2001			DRY	DRY	<0.2	<0.2								
Nitrogen, Nitrate+Nitrite	mg/L	04/03/2002			0.2		0.1	0.1		0.2		0.1			0.2	0.3
Nitrogen, Nitrate+Nitrite	mg/L	11/04/2002			DRY	DRY	24.9	<0.1		0.5		0.1			0.4	0.3
Nitrogen, Nitrate+Nitrite	mg/L	04/02/2003		0.15	0.5	6.8	0.1	0.1								
Nitrogen, Nitrate+Nitrite	mg/L	04/04/2005	<0.1													
Nitrogen, Nitrate+Nitrite	mg/L	10/06/2005	<0.1													
pH	SU	01/29/1998	5.84		5.94		6.61		7.61		6.93		7.02	7.56	7.65	6.96
pH	SU	04/03/1998			5.69		7.16		6.67		6.65		6.53	6.71	6.82	7.18
pH	SU	06/26/1998			6.06		6.67				6.63		6.73	6.42	6.82	7.1
pH	SU	09/24/1998			6.18		6.71		6.44		6.84		7	6.53	6.92	7.28
pH	SU	01/14/1999	6.25						6.45		6.75					6.72
pH	SU	04/09/1999			5.82		7.19		6.03		6.77		6.84	6.47	7.05	6.62
pH	SU	01/18/2000	5.72							6.6		6.74			7.11	7.04
Solids, Total Dissolved	mg/L	01/29/1998	<1.0		37		383		670		229		232	454	676	722
Solids, Total Dissolved	mg/L	04/03/1998			81		453		291		11400		306	5950	933	757
Solids, Total Dissolved	mg/L	06/26/1998			44		360				11600		6060	268	668	706
Solids, Total Dissolved	mg/L	09/24/1998			43		419		242		7740		2220	272	694	823
Solids, Total Dissolved	mg/L	01/14/1999	<1.0						236		688					856
Solids, Total Dissolved	mg/L	04/09/1999			30		458		224		687		1390	288	1650	804
Solids, Total Dissolved	mg/L	09/30/1999			46		386			390		1420			572	668
Solids, Total Dissolved	mg/L	01/18/2000	10							454		561			763	687
Solids, Total Dissolved	mg/L	04/07/2000			57		386			421		638			758	1340
Solids, Total Dissolved	mg/L	06/26/2000			47		399			474		657			600	693
Solids, Total Dissolved	mg/L	09/28/2000			63		396			503		712			549	9
Solids, Total Dissolved	mg/L	01/03/2001			60	DRY	370			520		660			640	710
Solids, Total Dissolved	mg/L	04/05/2001			60	DRY	360					639			320	
Solids, Total Dissolved	mg/L	05/30/2001								647		639				

Parameter	Units	Date	LDR FB	Field Dup.	LLDR-A	LLDR-B	LLDR-C	LLDR-D	PLDR-1	PLDR-1,4	PLDR-2	PLDR-2,3	PLDR-3	PLDR-4	PLDR-B	PLDR-C
Solids, Total Dissolved	mg/L	10/24/2001			DRY	DRY	406	449								
Solids, Total Dissolved	mg/L	01/16/2002			103		457			621		679			627	726
Solids, Total Dissolved	mg/L	04/03/2002			67		495	503		653		710			659	718
Solids, Total Dissolved	mg/L	11/04/2002			DRY	DRY	390	490		600		708			571	922
Solids, Total Dissolved	mg/L	04/02/2003		729	42		404	465								
Solids, Total Dissolved	mg/L	04/04/2005	<1.0													
Solids, Total Dissolved	mg/L	10/06/2005	<10													
Solids, Total Suspended	mg/L	01/29/1998	<1.0		131		12		46		7		8	3	4	386
Solids, Total Suspended	mg/L	04/03/1998			54		26		3		21		<1.0	30	41	1
Solids, Total Suspended	mg/L	06/26/1998			102		1				26		104	9	5	1
Solids, Total Suspended	mg/L	09/24/1998			600		6		<1.0		34		96	2	106	34
Solids, Total Suspended	mg/L	01/14/1999	<1.0						5		32					58
Solids, Total Suspended	mg/L	04/09/1999			70		52		3		29		102	2	64	56
Solids, Total Suspended	mg/L	09/30/1999			152		8			4		148			16	4
Solids, Total Suspended	mg/L	01/18/2000	<1.0							1		64			293	32
Solids, Total Suspended	mg/L	04/07/2000			39		67			<1.0		16			139	2
Solids, Total Suspended	mg/L	06/26/2000			81		15			<1.0		12			38	8
Solids, Total Suspended	mg/L	09/28/2000			102		5			<1.0		26			21	9
Solids, Total Suspended	mg/L	01/03/2001			143	DRY	6			2		15			11	9
Solids, Total Suspended	mg/L	04/05/2001			101	DRY	5			<1.0		19			602	12
Solids, Total Suspended	mg/L	05/30/2001								1		11				
Solids, Total Suspended	mg/L	10/24/2001			DRY	DRY	44	25								
Solids, Total Suspended	mg/L	01/16/2002			193		172			3		30			120	20
Solids, Total Suspended	mg/L	04/03/2002			66		7880	18		<1.0		30			290	1
Solids, Total Suspended	mg/L	11/04/2002			DRY	DRY	12000	9		<1.0		16			18	20
Solids, Total Suspended	mg/L	04/02/2003		68	19		199	20								
Solids, Total Suspended	mg/L	04/04/2005	<1.0													
Solids, Total Suspended	mg/L	10/06/2005	<2													
Sulfate	mg/L	01/29/1998	<1.0		4.4		28.8		16		21.4		24.6	53.7	139	163
Sulfate	mg/L	04/03/1998			4.1		38.1		20.7		92.7		26.7	9.9	161	151
Sulfate	mg/L	06/26/1998			6.54		11.1				21.9		10.8	28.3	134	136
Sulfate	mg/L	09/24/1998			4.3		20.6		2.02		2.26		<1.0	26.6	165	58.4
Sulfate	mg/L	01/14/1999	<1.0						23.1		26.8					119
Sulfate	mg/L	04/09/1999			4		48.9		37.3		28.2		<1.0	31.8	87.1	139
Sulfate	mg/L	09/30/1999			4.77		28.8			60.5		<1.0			104	121
Sulfate	mg/L	01/18/2000	<1.0							91.6		32.1			80.9	113
Sulfate	mg/L	04/07/2000			6.9		32.3			92.7		33.6			383	1020
Sulfate	mg/L	06/26/2000			6.88		29.5			104		30.7			133	110
Sulfate	mg/L	09/28/2000			4.3		28.9			112		28.7			121	121
Sulfate	mg/L	01/03/2001			8.8	DRY	29.8			119		32.5			108	127
Sulfate	mg/L	04/05/2001			4.3	DRY	27.9			118		34.4			312	
Sulfate	mg/L	05/30/2001								150		34.4				
Sulfate	mg/L	10/24/2001			DRY	DRY	27	59								
Sulfate	mg/L	01/16/2002			7		24.6			103		47			101	
Sulfate	mg/L	04/03/2002			6.1		30.2	66.6		171		15.6			133	101
Sulfate	mg/L	11/04/2002			DRY	DRY	40.8	32.8		130		14.4			95	162
Sulfate	mg/L	04/02/2003		109	4.4		22.3	22.6								
Sulfate	mg/L	04/04/2005	<1.0													
Sulfate	mg/L	10/06/2005	<1.0													

Parameter	Units	Date	LDR FB	Field Dup.	LLDR-A	LLDR-B	LLDR-C	LLDR-D	PLDR-1	PLDR-1,4	PLDR-2	PLDR-2,3	PLDR-3	PLDR-4	PLDR-B	PLDR-C
Boron	ug/L	3/25/2009			< 50		< 50	351		507		82.6			1180	2610
Boron	ug/L	6/30/2009			< 50		< 50	381		262		235			< 50	2320
Boron	ug/L	9/29/2009			55.6	502	< 50	473		1250		282			< 50	4660
Boron	ug/L	6/29/2010	<0.5	421	<50		<50	431		254		178			10900	856
Boron	ug/L	10/13/2010	<0.5	448	<50		<50	446								
Boron	ug/L	10/15/2010								225		206			895	1140
Boron	ug/L	5/5/2011		316	<50		<50	318							994	1610
Boron	ug/L	7/21/2011		546	<50		<50	536		1650					101	1060
Boron	ug/L	10/21/2011		<50	<50		<50	416		788					1540	1120
Boron	ug/L	3/15/2012		324	<50	54.9	<50	341		76.6					15800	958
Boron	ug/L	4/2/2012		345	<50	57.4	<50	336		202					17500	1050
Boron	ug/L	7/26/2012		<50	<50		<50	311		145					<50	1090
Boron	ug/L	10/2/2012		117				321		120		340			576	903
Strontium	ug/L	3/25/2009			91.3		441	206		811		260			413	412
Strontium	ug/L	6/30/2009			108		461	191		816		764			263	422
Strontium	ug/L	9/29/2009			113	1060	458	184		772		577			258	464
Strontium	ug/L	6/29/2010	<1	183	96.8		459	191		701		788			1590	373
Strontium	ug/L	10/13/2010	<1	219	102		424	218								
Strontium	ug/L	10/15/2010								713		767			461	386
Strontium	ug/L	5/5/2011		200	<50		453	194							425	405
Strontium	ug/L	7/21/2011		224	75.2		403	222		736					286	320
Strontium	ug/L	10/21/2011		432	84.5		442	192		697					446	318
Strontium	ug/L	03/15/2012		260	62.4	126	394	241		662					1520	333
Strontium	ug/L	04/02/2012		249	63.2	137	413	252		658					1580	357
Strontium	ug/L	07/26/2012		230	65.3		396	255		675					207	350
Strontium	ug/L	10/02/2012		1140				325		1130		741			334	310

Parameter	Units	Date	LDR FB	Field Dup.	LLDR-A	LLDR-B	LLDR-C	LLDR-D	PLDR-1	PLDR-1,4	PLDR-2	PLDR-2,3	PLDR-3	PLDR-4	PLDR-B	PLDR-C
Arsenic	ug/L	01/18/2000								BDL		19.2			10.2	2.3
Arsenic	ug/L	01/16/2002			2.6		2.6			<2		155			2.5	<2.0
Boron	ug/L	04/02/2003		<35	<35	<350	<70	<175		41.6		<175			5810	581
Boron	ug/L	07/01/2003		48.2	<35		39.2	54.1		57.7		1310			2640	572
Boron	ug/L	10/07/2003			<35		<75	39.6		210		<75			44	726
Boron	ug/L	04/05/2004			<35		<70	37.5		272		<90			<70	1030
Boron	ug/L	07/02/2004		<125			<270	48.8		341		<125			695	1020
Boron	ug/L	10/21/2004			<35	87.3	1150	203		419		61			42.3	35.7
Boron	ug/L	01/27/2005			50.3		69.6			525		<35			94.8	1220
Boron	ug/L	04/04/2005		<35	<35	219	64	204		1320		178			8520	1160
Boron	ug/L	08/31/2005			<35	202	172	171		201		172			65.4	917
Boron	ug/L	10/06/2005		<35	<35		<35	171		1050		47.4			<35	985
Boron	ug/L	02/08/2006		<35	<35		<35	161		1410		47.3			<35	1180
Boron	ug/L	06/22/2006			<50		<50	178		779		124			55	1200
Boron	ug/L	09/20/2006	< 50		< 50		< 50	166		845					54.1	1580
Boron	ug/L	11/30/2006			< 50		< 50	179		1030						1460
Boron	ug/L	02/19/2007			< 50		< 50	178		472						1350
Boron	ug/L	06/26/2007			< 50		< 50	166		502					< 50	1240
Boron	ug/L	09/17/2007			< 50		< 50	163		3600					2270	< 50
Boron	ug/L	11/29/2007			< 50		< 50	165		889					< 50	2260
Boron	ug/L	03/06/2008			807		381	422		1080					189	2160
Boron	ug/L	06/30/2008			< 50		< 50	300		339		188			< 50	1240
Boron	ug/L	10/1/2008			< 50		< 50	325		880					< 50	7720
Boron	ug/L	11/28/2008			< 50		< 50	395		676					3210	< 50
Boron	ug/L	3/25/2009			< 50		< 50	351		507		82.6			1180	2610
Boron	ug/L	6/30/2009			< 50		< 50	381		262		235			< 50	2320
Boron	ug/L	9/29/2009			55.6	502	< 50	473		1250		282			< 50	4660
Boron	ug/L	6/29/2010	<0.5	421	<50		<50	431		254		178			10900	856
Boron	ug/L	10/13/2010	<0.5	448	<50		<50	446								
Boron	ug/L	10/15/2010								225		206			895	1140
Boron	ug/L	5/5/2011		316	<50		<50	318							994	1610
Boron	ug/L	7/21/2011		546	<50		<50	536		1650					101	1060
Boron	ug/L	10/21/2011		<50	<50		<50	416		788					1540	1120
Cadmium	ug/L	01/18/2000								0.3		0.4			3.9	BDL
Cadmium	ug/L	01/16/2002			<0.2		5.1			0.53		0.24			1.1	0.88
Calcium	mg/L	09/30/1999			6.8		80.7			91.5		242			106	91.1
Calcium	mg/L	01/18/2000								90.5		114			127	97.3
Calcium	mg/L	04/07/2000			8		84.1			90.7		129			138	101
Calcium	mg/L	06/26/2000			8.8		83.1			98.3		129			115	102
Calcium	mg/L	09/29/2000			9.7		74.5			90.2		122			95.6	92.9
Calcium	mg/L	03/01/2001			11		82.1			109		135			111	103
Calcium	mg/L	04/05/2001			7.7		82.9			126		141			170	95.4
Calcium	mg/L	05/30/2001								133		128				
Calcium	mg/L	10/24/2001			DRY	DRY	87.5	96		NM		155			NM	NM
Calcium	mg/L	01/16/2002			10		95			144		155			137	102
Calcium	mg/L	04/03/2002			9		178	104		149		150			144	107
Calcium	mg/L	11/04/2002			DRY	DRY	213	119		155		159			120	132
Calcium	mg/L	04/02/2003		152	6.37	107	91.6	106								
Calcium	mg/L	04/04/2005		<0.5												
Calcium	mg/L	10/06/2005		<2.0												
Chromium	ug/L	01/18/2000								1.5		3.7			23.8	BDL
Chromium	ug/L	01/16/2002			32.1		22.5			<1		1.1			4	2.7
Copper	ug/L	01/18/2000								6.2		7.3			21.4	3.9

Parameter	Units	Date	LDR FB	Field Dup.	LLDR-A	LLDR-B	LLDR-C	LLDR-D	PLDR-1	PLDR-1,4	PLDR-2	PLDR-2,3	PLDR-3	PLDR-4	PLDR-B	PLDR-C
Iron	ug/L	09/30/1999			7.1		0.63			0.08		33.8			3.56	0.28
Iron	ug/L	01/18/2000								0.86		26.6			61.2	7.76
Iron	ug/L	04/07/2000			7		6.05			0.1		11.7			23	9.35
Iron	ug/L	09/29/2000			12.6		0.92			0.1		12			4.8	15.5
Iron	ug/L	03/01/2001			12.6		0.79			0.07		12.4			2.56	13.1
Iron	ug/L	10/24/2001			DRY	DRY	NM	NM		NM		155			NM	NM
Iron	ug/L	01/16/2002			5.87		12.9			0.15		11.4			6.66	2.64
Iron	ug/L	10/06/2005		<0.05												
Lead	ug/L	01/18/2000								BDL		2.7			9.4	1.7
Lead	ug/L	01/16/2002			15.6		3.1			<1		<1			<1.0	<1.0
Magnesium	mg/L	09/30/1999			1		42.4			30		140			66.2	74.4
Magnesium	mg/L	01/18/2000								27.4		40.7			83.8	81
Magnesium	mg/L	04/07/2000			2.2		42.2			27.5		47.7			59.8	79.9
Magnesium	mg/L	06/26/2000			1.9		42.6			31.9		47			62.7	82.9
Magnesium	mg/L	09/29/2000			1.72		38.1			30.6		50			58.3	74.5
Magnesium	mg/L	03/01/2001			1.9		40.8			38.1		50.2			64.2	84
Magnesium	mg/L	04/05/2001			1.8		43.7			43.4		52.5			82.5	79.7
Magnesium	mg/L	05/30/2001								52.4		52.1				
Magnesium	mg/L	10/24/2001			DRY	DRY	NM	NM		NM		155			NM	NM
Magnesium	mg/L	01/16/2002			2		51.4			53		155			71.9	85.5
Magnesium	mg/L	04/03/2002			2.4		174	42		59.6		62.2			78.8	88.2
Magnesium	mg/L	04/04/2005		<0.5												
Magnesium	mg/L	10/06/2005		<2.0												
Manganese	mg/L	01/18/2000								0.56		9.18			5.52	2.14
Manganese	mg/L	01/16/2002			0.33		1.28			3.55		14.9			5.36	0.74
Mercury	ug/L	01/18/2000								BDL		155			BDL	BDL
Mercury	ug/L	01/16/2002			<0.2		<0.2			<0.2		<0.2			<0.2	<0.2
Mercury	ug/L	07/01/2003														
Potassium	mg/L	09/30/1999			4.1		3.7			5.9		9.9			8.6	12.6
Potassium	mg/L	01/18/2000								6		5.8			15.4	10
Potassium	mg/L	04/07/2000			3.1		5.9			6.1		6.4			9.6	12.7
Potassium	mg/L	06/26/2000			2.2		3.8			6.6		6.5			7.1	14
Potassium	mg/L	09/29/2000			3.48		3.58			8.86		9.1			6.5	17.9
Potassium	mg/L	03/01/2001			2.5		4.2			7.2		6.7			6.7	16.2
Potassium	mg/L	04/05/2001			1.5		3.4			7.1		5			8.2	12.4
Potassium	mg/L	05/30/2001								8.9		8				
Potassium	mg/L	10/24/2001			DRY	DRY	4	3.7		NM		155			NM	NM
Potassium	mg/L	04/03/2002			3.2		44	4.36		6.3		5.3			9.52	14.5
Potassium	mg/L	11/04/2002			DRY	DRY	73.1	4.8		6.8		6.3			5.6	20.3
Potassium	mg/L	04/02/2003		4.2	1.9	43.6	5.3	3.3								
Potassium	mg/L	04/04/2005		<0.2												
Potassium	mg/L	10/06/2005		<0.2												
Sodium	mg/L	09/30/1999			2.2		13.2			22.5		60			9.3	38.9
Sodium	mg/L	01/18/2000								24.8		35.3			41.6	34.2
Sodium	mg/L	04/07/2000			2		15.3			19.5		33.5			12.9	29.4
Sodium	mg/L	06/26/2000			3.8		12.4			23		32			6.6	31.6
Sodium	mg/L	09/29/2000			2.7		13.7			21.5		33.8			8.5	39.4
Sodium	mg/L	03/01/2001			5.9		14.4			26.6		29.7			8.4	51.1
Sodium	mg/L	04/05/2001			2.8		15.3			27.3		37			19.5	44.6
Sodium	mg/L	05/30/2001								26.6		39				
Sodium	mg/L	10/24/2001			DRY	DRY	15	21.5		NM		155			NM	NM
Sodium	mg/L	01/16/2002			5.1		17.2			24.9		155			9.76	52.3
Sodium	mg/L	04/03/2002			3.9		12.8	18.1		21.6		28.7			15.7	42.1
Sodium	mg/L	11/04/2002			DRY	DRY	17.4	20.2		21.5		32			8.5	102
Sodium	mg/L	04/02/2003		17	3.1	24	14.5	20.3								
Sodium	mg/L	04/04/2005		<0.5												
Sodium	mg/L	10/06/2005		<2.0												

Parameter	Units	Date	LDR FB	Field Dup.	LLDR-A	LLDR-B	LLDR-C	LLDR-D	PLDR-1	PLDR-1,4	PLDR-2	PLDR-2,3	PLDR-3	PLDR-4	PLDR-B	PLDR-C
Strontium	ug/L	04/02/2003		310	51.5	658	429	428		833		775			748	420
Strontium	ug/L	07/01/2003		386	50.8		355	392		804		684			391	422
Strontium	ug/L	10/07/2003			53.3		406	432		854		700			291	334
Strontium	ug/L	04/05/2004			47.1		407	399		870		793			324	361
Strontium	ug/L	07/02/2004		721			553	479		890		688			421	439
Strontium	ug/L	10/21/2004			48.3	475	363	106		822		750			309	431
Strontium	ug/L	01/27/2005			55.2		677			904		751			323	388
Strontium	ug/L	04/04/2005		<4	50.3	717	438	119		968		823			415	396
Strontium	ug/L	08/31/2005			42.5	637	126	126		771		506			263	358
Strontium	ug/L	10/06/2005		<5.0	52.8		307	130		911		682			315	355
Strontium	ug/L	02/08/2006		313	66.6		313	131		944		665			306	359
Strontium	ug/L	06/22/2006			64		345	138		790		580			236	365
Strontium	ug/L	09/20/2006	< 5		68.5		370	146		797					303	362
Strontium	ug/L	11/30/2006			84.8		388	154		798						357
Strontium	ug/L	02/19/2007			86.8		405	162		812						377
Strontium	ug/L	06/26/2007			111		376	164		808					325	374
Strontium	ug/L	09/17/2007			138		406	172		1100					450	305
Strontium	ug/L	11/29/2007			192		431	188		874					313	430
Strontium	ug/L	03/06/2008			143		439	192		902					342	427
Strontium	ug/L	06/30/2008			107		447	195		864		709			284	380
Strontium	ug/L	10/1/2008			97.6		437	177		830					300	584
Strontium	ug/L	11/28/2008			110		423	168		924					411	300
Strontium	ug/L	3/25/2009			91.3		441	206		811		260			413	412
Strontium	ug/L	6/30/2009			108		461	191		816		764			263	422
Strontium	ug/L	9/29/2009			113	1060	458	184		772		577			258	464
Strontium	ug/L	6/29/2010	<1	183	96.8		459	191		701		788			1590	373
Strontium	ug/L	10/13/2010	<1	219	102		424	218								
Strontium	ug/L	10/15/2010								713		767			461	386
Strontium	ug/L	5/5/2011		200	<50		453	194							425	405
Strontium	ug/L	7/21/2011		224	75.2		403	222		736					286	320
Strontium	ug/L	10/21/2011		432	84.5		442	192		697					446	318
Zinc	ug/L	01/18/2000								1290		380			136	BDL

Parameter	Units	Date	LDR FB	Field Dup.	LDR TB	LLDR-A	LLDR-B	LLDR-C	LLDR-D	Trip Blank	PLDR-1	PLDR-1,4	PLDR-2	PLDR-2,3	PLDR-3	PLDR-4	PLDR-B	PLDR-C
1,1,1,2-Tetrachloroethane	ug/L	3/25/2009	< 1			< 1		< 1	< 1			< 1		< 1			< 1	< 1
1,1,1,2-Tetrachloroethane	ug/L	6/30/2009	< 1			< 1		< 1	< 1			< 1		< 1			< 1	< 1
1,1,1,2-Tetrachloroethane	ug/L	9/29/2009	< 1			< 1	< 1	< 1	< 1			< 1		< 1			< 1	< 1
1,1,1,2-Tetrachloroethane	ug/L	6/29/2010	<0.5	<0.5		<0.5		<0.5	<0.5			<0.5		<0.5			<0.5	<0.5
1,1,1,2-Tetrachloroethane	ug/L	10/15/2010	<0.5	<0.5		<0.5		<0.5	<0.5			<0.5		<0.5			<0.5	<0.5
1,1,1,2-Tetrachloroethane	ug/L	5/5/2011	<0.5	<0.5		<0.5		<0.5	<0.5								<0.5	<0.5
1,1,1,2-Tetrachloroethane	ug/L	7/21/2011	<0.5	<0.5		<0.5		<0.5	<0.5			<0.5					<0.5	<0.5
1,1,1,2-Tetrachloroethane	ug/L	10/21/2011	<0.5	<0.5		<0.5		<0.5	<0.5			<0.5					<0.5	<0.5
1,1,1,2-Tetrachloroethane	ug/L	3/13/2012	<1	<1	<1	<1	<1	<1	<1			<1					<5	<1
1,1,1,2-Tetrachloroethane	ug/L	4/2/2012	<1	<1	<1	<1	<1	<1	<1	<1		<1					<5	<1
1,1,1,2-Tetrachloroethane	ug/L	7/26/2012	<1	<1	<1	<1		<1	<1			<1					<1	<1
1,1,1,2-Tetrachloroethane	ug/L	10/2/2012	<1	<1	<1			<1	<1			<1		<1			<1	<1
1,1,1-Trichloroethane	ug/L	3/25/2009	< 1			< 1		< 1	< 1			< 1		< 1			< 1	< 1
1,1,1-Trichloroethane	ug/L	6/30/2009	< 1			< 1		< 1	< 1			< 1		< 1			< 1	< 1
1,1,1-Trichloroethane	ug/L	9/29/2009	< 1			< 1	< 1	< 1	< 1			< 1		< 1			< 1	< 1
1,1,1-Trichloroethane	ug/L	6/29/2010	<1	<1		<1		<1	<1			<1		<1			<1	<1
1,1,1-Trichloroethane	ug/L	10/15/2010	<1	<1		<1		<1	<1			<1		<1			<1	<1
1,1,1-Trichloroethane	ug/L	5/5/2011	<1	<1		<1		<1	<1								<1	<1
1,1,1-Trichloroethane	ug/L	7/21/2011	<1	<1		<1		<1	<1			<1					<1	<1
1,1,1-Trichloroethane	ug/L	10/21/2011	<1	<1		<1		<1	<1			<1					<1	<1
1,1,1-Trichloroethane	ug/L	3/13/2012	<1	<1	<1	<1	<1	<1	<1			<1					<5	<1
1,1,1-Trichloroethane	ug/L	4/2/2012	<1	<1	<1	<1	<1	<1	<1	<1		<1		<1			<1	<1
1,1,1-Trichloroethane	ug/L	7/26/2012	<1	<1	<1	<1		<1	<1			<1					<1	<1
1,1,1-Trichloroethane	ug/L	10/2/2012	<1	<1	<1			<1	<1			<1		<1			<1	<1
1,1,2,2-Tetrachloroethane	ug/L	3/25/2009	< 1			< 1		< 1	< 1			< 1		< 1			< 1	< 1
1,1,2,2-Tetrachloroethane	ug/L	6/30/2009	< 1			< 1		< 1	< 1			< 1		< 1			< 1	< 1
1,1,2,2-Tetrachloroethane	ug/L	9/29/2009	< 1			< 1	< 1	< 1	< 1			< 1		< 1			< 1	< 1
1,1,2,2-Tetrachloroethane	ug/L	6/29/2010	<0.5	<0.5		<0.5		<0.5	<0.5			<0.5		<0.5			<0.5	<0.5
1,1,2,2-Tetrachloroethane	ug/L	10/15/2010	<0.5	<0.5		<0.5		<0.5	<0.5			<0.5		<0.5			<0.5	<0.5
1,1,2,2-Tetrachloroethane	ug/L	5/5/2011	<0.5	<0.5		<0.5		<0.5	<0.5								<0.5	<0.5
1,1,2,2-Tetrachloroethane	ug/L	7/21/2011	<0.5	<0.5		<0.5		<0.5	<0.5			<0.5					<0.5	<0.5
1,1,2,2-Tetrachloroethane	ug/L	10/21/2011	<0.5	<0.5		<0.5		<0.5	<0.5			<0.5					<0.5	<0.5
1,1,2,2-Tetrachloroethane	ug/L	3/13/2012	<1	<1	<1	<1	<1	<1	<1			<1					<5	<1
1,1,2,2-Tetrachloroethane	ug/L	4/2/2012	<1	<1	<1	<1	<1	<1	<1	<1		<1					<5	<1
1,1,2,2-Tetrachloroethane	ug/L	7/26/2012	<1	<1	<1	<1		<1	<1			<1					<1	<1
1,1,2,2-Tetrachloroethane	ug/L	10/2/2012	<1	<1	<1			<1	<1			<1		<1			<1	<1

Parameter	Units	Date	LDR FB	Field Dup.	LDR TB	LLDR-A	LLDR-B	LLDR-C	LLDR-D	Trip Blank	PLDR-1	PLDR-1,4	PLDR-2	PLDR-2,3	PLDR-3	PLDR-4	PLDR-B	PLDR-C
1,1,2-Trichloroethane	ug/L	3/25/2009	< 1			< 1		< 1	< 1			< 1		< 1			< 1	< 1
1,1,2-Trichloroethane	ug/L	6/30/2009	< 1			< 1		< 1	< 1			< 1		< 1			< 1	< 1
1,1,2-Trichloroethane	ug/L	9/29/2009	< 1			< 1	< 1	< 1	< 1			< 1		< 1			< 1	< 1
1,1,2-Trichloroethane	ug/L	6/29/2010	<1	<1		<1		<1	<1			<1		<1			<1	<1
1,1,2-Trichloroethane	ug/L	10/15/2010	<1	<1		<1		<1	<1			<1		<1			<1	<1
1,1,2-Trichloroethane	ug/L	5/5/2011	<1	<1		<1		<1	<1								<1	<1
1,1,2-Trichloroethane	ug/L	7/21/2011	<1	<1		<1		<1	<1			<1					<1	<1
1,1,2-Trichloroethane	ug/L	10/21/2011	<1	<1		<1		<1	<1			<1					<1	<1
1,1,2-Trichloroethane	ug/L	3/13/2012	<1	<1	<1	<1	<1	<1	<1			<1					<5	<1
1,1,2-Trichloroethane	ug/L	4/2/2012	<1	<1	<1	<1	<1	<1	<1	<1		<1					<5	<1
1,1,2-Trichloroethane	ug/L	7/26/2012	<1	<1	<1	<1		<1	<1			<1					<1	<1
1,1,2-Trichloroethane	ug/L	10/2/2012	<1	<1	<1			<1	<1			<1		<1			<1	<1
1,1,2-Trichlorotrifluoroethane	ug/L	3/25/2009	< 1			< 1		< 1	< 1			< 1		< 1			< 1	< 1
1,1,2-Trichlorotrifluoroethane	ug/L	6/30/2009	< 1			< 1		< 1	< 1			< 1		< 1			< 1	< 1
1,1,2-Trichlorotrifluoroethane	ug/L	9/29/2009	< 1			< 1	< 1	< 1	< 1			< 1		< 1			< 1	< 1
1,1,2-Trichlorotrifluoroethane	ug/L	6/29/2010	<1	<1		<1		<1	<1			<1		<1			<1	<1
1,1,2-Trichlorotrifluoroethane	ug/L	10/15/2010	<1	<1		<1		<1	<1			<1		<1			<1	<1
1,1,2-Trichlorotrifluoroethane	ug/L	5/5/2011	<1	<1		<1		<1	<1								<1	<1
1,1,2-Trichlorotrifluoroethane	ug/L	7/21/2011	<1	<1		<1		<1	<1			<1					<1	<1
1,1,2-Trichlorotrifluoroethane	ug/L	10/21/2011	<1	<1		<1		<1	<1			<1					<1	<1
1,1,2-Trichlorotrifluoroethane	ug/L	3/13/2012	<1	<1	<1	<1	<1	<1	<1			<1					<5	<1
1,1,2-Trichlorotrifluoroethane	ug/L	4/2/2012	<1	<1	<1	<1	<1	<1	<1	<1		<1					<5	<1
1,1,2-Trichlorotrifluoroethane	ug/L	7/26/2012	<1	<1	<1	<1		<1	<1			<1					<1	<1
1,1,2-Trichlorotrifluoroethane	ug/L	10/2/2012	<1	<1	<1			<1	<1			<1		<1			<1	<1
1,1-Dichloroethane	ug/L	3/25/2009	< 1			< 1		< 1	< 1			< 1		< 1			< 1	< 1
1,1-Dichloroethane	ug/L	6/30/2009	< 1			< 1		< 1	< 1			< 1		< 1			< 1	< 1
1,1-Dichloroethane	ug/L	9/29/2009	< 1			< 1	< 1	< 1	< 1			< 1		< 1			< 1	< 1
1,1-Dichloroethane	ug/L	6/29/2010	<1	<1		<1		1.8	<1			<1		<1			<1	<1
1,1-Dichloroethane	ug/L	10/15/2010	<1	<1		<1		<1	<1			<1		<1			<1	<1
1,1-Dichloroethane	ug/L	5/5/2011	<1	<1		<1		<1	<1								<1	<1
1,1-Dichloroethane	ug/L	7/21/2011	<1	<1		<1		1.2	<1			<1					<1	<1
1,1-Dichloroethane	ug/L	10/21/2011	<1	<1		<1		1.0	<1			<1					<1	<1
1,1-Dichloroethane	ug/L	3/13/2012	<1	<1	<1	<1	<1	<1	<1			<1					<5	<1
1,1-Dichloroethane	ug/L	4/2/2012	<1	<1	<1	<1	<1	<1	<1	<1		<1					<5	<1
1,1-Dichloroethane	ug/L	7/26/2012	<1	<1	<1	<1		<1	<1			<1					<1	<1
1,1-Dichloroethane	ug/L	10/2/2012	<1	<1	<1			<1	<1			<1		<1			<1	<1

Parameter	Units	Date	LDR FB	Field Dup.	LDR TB	LLDR-A	LLDR-B	LLDR-C	LLDR-D	Trip Blank	PLDR-1	PLDR-1,4	PLDR-2	PLDR-2,3	PLDR-3	PLDR-4	PLDR-B	PLDR-C
1,1-Dichloroethylene	ug/L	3/25/2009	< 1			< 1		< 1	< 1			< 1		< 1			< 1	< 1
1,1-Dichloroethylene	ug/L	6/30/2009	< 1			< 1		< 1	< 1			< 1		< 1			< 1	< 1
1,1-Dichloroethylene	ug/L	9/29/2009	< 1			< 1	< 1	< 1	< 1			< 1		< 1			< 1	< 1
1,1-Dichloroethylene	ug/L	6/29/2010	<1	<1		<1		<1	<1			<1		<1			<1	<1
1,1-Dichloroethylene	ug/L	10/15/2010	<1	<1		<1		<1	<1			<1		<1			<1	<1
1,1-Dichloroethylene	ug/L	5/5/2011	<1	<1		<1		<1	<1								<1	<1
1,1-Dichloroethylene	ug/L	7/21/2011	<1	<1		<1		<1	<1			<1					<1	<1
1,1-Dichloroethene	ug/L	10/21/2011	<1	<1		<1		<1	<1			<1					<1	<1
1,1-Dichloroethene	ug/L	3/13/2012	<1	<1	<1	<1	<1	<1	<1			<1					<5	<1
1,1-Dichloroethene	ug/L	4/2/2012	<1	<1	<1	<1	<1	<1	<1	<1		<1					<5	<1
1,1-Dichloroethene	ug/L	7/26/2012	<1	<1	<1	<1		<1	<1			<1					<1	<1
1,1-Dichloroethene	ug/L	10/2/2012	<1	<1	<1			<1	<1			<1		<1			<1	<1
1,1-Dichloropropene	ug/L	3/25/2009	< 1			< 1		< 1	< 1			< 1		< 1			< 1	< 1
1,1-Dichloropropene	ug/L	6/30/2009	< 1			< 1		< 1	< 1			< 1		< 1			< 1	< 1
1,1-Dichloropropene	ug/L	9/29/2009	< 1			< 1	< 1	< 1	< 1			< 1		< 1			< 1	< 1
1,1-Dichloropropene	ug/L	6/29/2010		<0.5		<0.5		<0.5	<0.5			<0.5		<0.5			<0.5	<0.5
1,1-Dichloropropene	ug/L	10/15/2010	<0.5	<0.5		<0.5		<0.5	<0.5			<0.5		<0.5			<0.5	<0.5
1,1-Dichloropropene	ug/L	5/5/2011	<0.5	<0.5		<0.5		<0.5	<0.5								<0.5	<0.5
1,1-Dichloropropene	ug/L	7/21/2011	<0.5	<0.5		<0.5		<0.5	<0.5			<0.5					<0.5	<0.5
1,1-Dichloropropene	ug/L	10/21/2011	<1	<1		<1		<1	<1			<1					<1	<1
1,1-Dichloropropene	ug/L	3/13/2012	<1	<1	<1	<1	<1	<1	<1			<1					<5	<1
1,1-Dichloropropene	ug/L	4/2/2012	<1	<1	<1	<1	<1	<1	<1	<1		<1					<5	<1
1,1-Dichloropropene	ug/L	7/26/2012	<1	<1	<1	<1		<1	<1			<1					<1	<1
1,1-Dichloropropene	ug/L	10/2/2012	<1	<1	<1			<1	<1			<1		<1			<1	<1
1,2,3-Trichlorobenzene	ug/L	3/25/2009	< 2			< 2		< 2	< 2			< 2		< 2			< 2	< 2
1,2,3-Trichlorobenzene	ug/L	6/30/2009	< 2			< 2		< 2	< 2			< 2		< 2			< 2	< 2
1,2,3-Trichlorobenzene	ug/L	9/29/2009	< 2			< 2	< 2	< 2	< 2			< 2		< 2			< 2	< 2
1,2,3-Trichlorobenzene	ug/L	6/29/2010	<0.5	<1		<1		<1	<1			<1		<1			<1	<1
1,2,3-Trichlorobenzene	ug/L	10/15/2010	<1	<1		<1		<1	<1			<1		<1			<1	<1
1,2,3-Trichlorobenzene	ug/L	5/5/2011	<1	<1		<1		<1	<1								<1	<1
1,2,3-Trichlorobenzene	ug/L	7/21/2011	<1	<1		<1		<1	<1			<1					<1	<1
1,2,3-Trichlorobenzene	ug/L	10/21/2011	<1	<1		<1		<1	<1			<1					<1	<1
1,2,3-Trichlorobenzene	ug/L	3/13/2012	<1	<1	<1	<1	<1	<1	<1			<1					<5	<1
1,2,3-Trichlorobenzene	ug/L	4/2/2012	<1	<1	<1	<1	<1	<1	<1	<1		<1					<5	<1
1,2,3-Trichlorobenzene	ug/L	7/26/2012	<1	<1	<1	<1		<1	<1			<1					<1	<1
1,2,3-Trichlorobenzene	ug/L	10/2/2012	<1	<1	<1			<1	<1			<1		<1			<1	<1

Parameter	Units	Date	LDR FB	Field Dup.	LDR TB	LLDR-A	LLDR-B	LLDR-C	LLDR-D	Trip Blank	PLDR-1	PLDR-1,4	PLDR-2	PLDR-2,3	PLDR-3	PLDR-4	PLDR-B	PLDR-C
1,2,3-Trichloropropane	ug/L	3/25/2009	< 2			< 2		< 2	< 2			< 2		< 2			< 2	< 2
1,2,3-Trichloropropane	ug/L	6/30/2009	< 2			< 2		< 2	< 2			< 2		< 2			< 2	< 2
1,2,3-Trichloropropane	ug/L	9/29/2009	< 2			< 2	< 2	< 2	< 2			< 2		< 2			< 2	< 2
1,2,3-Trichloropropane	ug/L	6/29/2010		<1		<1		<1	<1			<1		<1			<1	<1
1,2,3-Trichloropropane	ug/L	10/15/2010	<1	<1		<1		<1	<1			<1		<1			<1	<1
1,2,3-Trichloropropane	ug/L	5/5/2011	<1	<1		<1		<1	<1								<1	<1
1,2,3-Trichloropropane	ug/L	7/21/2011	<1	<1		<1		<1	<1			<1					<1	<1
1,2,3-Trichloropropane	ug/L	10/21/2011	<4	<4		<4		<4	<4			<4					<4	<4
1,2,3-Trichloropropane	ug/L	3/13/2012	<4	<4	<4	<4	<4	<4	<4			<4					<20	<4
1,2,3-Trichloropropane	ug/L	4/2/2012	<4	<4	<4	<4	<4	<4	<4	<4		<4					<20	<4
1,2,3-Trichloropropane	ug/L	7/26/2012	<4	<4	<4	<4		<4	<4			<4					<4	<4
1,2,3-Trichloropropane	ug/L	10/2/2012	<4	<4	<4			<4	<4			<4		<4			<4	<4
1,2,4-Trichlorobenzene	ug/L	3/25/2009	< 2			< 2		< 2	< 2			< 2		< 2			< 2	< 2
1,2,4-Trichlorobenzene	ug/L	6/30/2009	< 2			< 2		< 2	< 2			< 2		< 2			< 2	< 2
1,2,4-Trichlorobenzene	ug/L	9/29/2009	< 2			< 2	< 2	< 2	< 2			< 2		< 2			< 2	< 2
1,2,4-Trichlorobenzene	ug/L	6/29/2010	<1	<1		<1		<1	<1			<1		<1			<1	<1
1,2,4-Trichlorobenzene	ug/L	10/15/2010	<1	<1		<1		<1	<1			<1		<1			<1	<1
1,2,4-Trichlorobenzene	ug/L	5/5/2011	<1	<1		<1		<1	<1								<1	<1
1,2,4-Trichlorobenzene	ug/L	7/21/2011	<1	<1		<1		<1	<1			<1					<1	<1
1,2,4-Trichlorobenzene	ug/L	10/21/2011	<1	<1		<1		<1	<1			<1					<1	<1
1,2,4-Trichlorobenzene	ug/L	3/13/2012	<1	<1	<1	<1	<1	<1	<1			<1					<5	<1
1,2,4-Trichlorobenzene	ug/L	4/2/2012	<1	<1	<1	<1	<1	<1	<1	<1		<1					<5	<1
1,2,4-Trichlorobenzene	ug/L	7/26/2012	<1	<1	<1	<1		<1	<1			<1					<1	<1
1,2,4-Trichlorobenzene	ug/L	10/2/2012	<1	<1	<1			<1	<1			<1		<1			<1	<1
1,2,4-Trimethylbenzene	ug/L	3/25/2009	< 1			< 1		< 1	< 1			< 1		< 1			< 1	< 1
1,2,4-Trimethylbenzene	ug/L	6/30/2009	< 1			< 1		< 1	< 1			< 1		< 1			< 1	< 1
1,2,4-Trimethylbenzene	ug/L	9/29/2009	< 1			< 1	< 1	< 1	< 1			< 1		< 1			< 1	< 1
1,2,4-Trimethylbenzene	ug/L	6/29/2010	<1	<1		<1		<1	<1			<1		<1			3.4	<1
1,2,4-Trimethylbenzene	ug/L	10/15/2010	<1	<1		<1		<1	<1			<1		<1			<1	<1
1,2,4-Trimethylbenzene	ug/L	5/5/2011	<1	<1		<1		<1	<1								<1	<1
1,2,4-Trimethylbenzene	ug/L	7/21/2011	<1	<1		<1		<1	<1			<1					<1	<1
1,2,4-Trimethylbenzene	ug/L	10/21/2011	<1	<1		<1		<1	<1			<1					<1	<1
1,2,4-Trimethylbenzene	ug/L	3/13/2012	<1	<1	<1	<1	<1	<1	<1			<1					<5	<1
1,2,4-Trimethylbenzene	ug/L	4/2/2012	<1	<1	<1	<1	<1	<1	<1	<1		<1					<5	<1
1,2,4-Trimethylbenzene	ug/L	7/26/2012	<1	<1	<1	<1		<1	<1			<1					<1	<1
1,2,4-Trimethylbenzene	ug/L	10/2/2012	<1	<1	<1			<1	<1			<1		<1			<1	<1

Parameter	Units	Date	LDR FB	Field Dup.	LDR TB	LLDR-A	LLDR-B	LLDR-C	LLDR-D	Trip Blank	PLDR-1	PLDR-1,4	PLDR-2	PLDR-2,3	PLDR-3	PLDR-4	PLDR-B	PLDR-C
1,2-Dibromo-3-chloropropane	ug/L	3/25/2009	< 2			< 2		< 2	< 2			< 2		< 2			< 2	< 2
1,2-Dibromo-3-chloropropane	ug/L	6/30/2009	< 2			< 2		< 2	< 2			< 2		< 2			< 2	< 2
1,2-Dibromo-3-chloropropane	ug/L	9/29/2009	< 2			< 2	< 2	< 2	< 2			< 2		< 2			< 2	< 2
1,2-Dibromo-3-chloropropane	ug/L	6/29/2010	<1	<1		<1		<1	<1			<1		<1			<1	<1
1,2-Dibromo-3-chloropropane	ug/L	10/15/2010	<1	<1		<1		<1	<1			<1		<1			<1	<1
1,2-Dibromo-3-chloropropane	ug/L	5/5/2011	<1	<1		<1		<1	<1								<1	<1
1,2-Dibromo-3-chloropropane	ug/L	7/21/2011	<1	<1		<1		<1	<1			<1					<1	<1
1,2-Dibromo-3-chloropropane	ug/L	10/21/2011	<4	<4		<4		<4	<4			<4					<4	<4
1,2-Dibromo-3-chloropropane	ug/L	3/13/2012	<4	<4	<4	<4	<4	<4	<4			<4					<20	<4
1,2-Dibromo-3-chloropropane	ug/L	4/2/2012	<4	<4	<4	<4	<4	<4	<4	<4		<4					<20	<4
1,2-Dibromo-3-chloropropane	ug/L	7/26/2012	<4	<4	<4	<4		<4	<4			<4					<4	<4
1,2-Dibromo-3-chloropropane	ug/L	10/2/2012	<4	<4	<4			<4	<4			<4		<4			<4	<4
1,2-Dibromoethane	ug/L	3/25/2009	< 1			< 1		< 1	< 1			< 1		< 1			< 1	< 1
1,2-Dibromoethane	ug/L	6/30/2009	< 1			< 1		< 1	< 1			< 1		< 1			< 1	< 1
1,2-Dibromoethane	ug/L	9/29/2009	< 1			< 1	< 1	< 1	< 1			< 1		< 1			< 1	< 1
1,2-Dibromoethane	ug/L	6/29/2010	<1	<1		<1		<1	<1			<1		<1			<1	<1
1,2-Dibromoethane	ug/L	10/15/2010	<1	<1		<1		<1	<1			<1		<1			<1	<1
1,2-Dibromoethane	ug/L	5/5/2011	<1	<1		<1		<1	<1								<1	<1
1,2-Dibromoethane	ug/L	7/21/2011	<1	<1		<1		<1	<1			<1					<1	<1
1,2-Dibromoethane	ug/L	10/21/2011	<1	<1		<1		<1	<1			<1					<1	<1
1,2-Dibromoethane	ug/L	3/13/2012	<1	<1	<1	<1	<1	<1	<1			<1					<5	<1
1,2-Dibromoethane	ug/L	4/2/2012	<1	<1	<1	<1	<1	<1	<1	<1		<1					<5	<1
1,2-Dibromoethane	ug/L	7/26/2012	<1	<1	<1	<1		<1	<1			<1					<1	<1
1,2-Dibromoethane	ug/L	10/2/2012	<1	<1	<1			<1	<1			<1		<1			<1	<1
1,2-Dichlorobenzene	ug/L	3/25/2009	< 1			< 1		< 1	< 1			< 1		< 1			< 1	< 1
1,2-Dichlorobenzene	ug/L	6/30/2009	< 1			< 1		< 1	< 1			< 1		< 1			< 1	< 1
1,2-Dichlorobenzene	ug/L	9/29/2009	< 1			< 1	< 1	< 1	< 1			< 1		< 1			< 1	< 1
1,2-Dichlorobenzene	ug/L	6/29/2010	<1	<1		<1		<1	<1			<1		<1			<1	<1
1,2-Dichlorobenzene	ug/L	10/15/2010	<1	<1		<1		<1	<1			<1		<1			<1	<1
1,2-Dichlorobenzene	ug/L	5/5/2011	<1	<1		<1		<1	<1								<1	<1
1,2-Dichlorobenzene	ug/L	7/21/2011	<1	<1		<1		<1	<1			<1					<1	<1
1,2-Dichlorobenzene	ug/L	10/21/2011	<1	<1		<1		<1	<1			<1					<1	<1
1,2-Dichlorobenzene	ug/L	3/13/2012	<1	<1	<1	<1	<1	<1	<1			<1					<5	<1
1,2-Dichlorobenzene	ug/L	4/2/2012	<1	<1	<1	<1	<1	<1	<1	<1		<1					<5	<1
1,2-Dichlorobenzene	ug/L	7/26/2012	<1	<1	<1	<1		<1	<1			<1					<1	<1
1,2-Dichlorobenzene	ug/L	10/2/2012	<1	<1	<1			<1	<1			<1		<1			<1	<1

Parameter	Units	Date	LDR FB	Field Dup.	LDR TB	LLDR-A	LLDR-B	LLDR-C	LLDR-D	Trip Blank	PLDR-1	PLDR-1,4	PLDR-2	PLDR-2,3	PLDR-3	PLDR-4	PLDR-B	PLDR-C
1,2-Dichloroethane	ug/L	3/25/2009	< 2			< 2		< 2	< 2			< 2		< 2			< 2	< 2
1,2-Dichloroethane	ug/L	6/30/2009	< 2			< 2		< 2	< 2			< 2		< 2			< 2	< 2
1,2-Dichloroethane	ug/L	9/29/2009	< 2			< 2	< 2	< 2	< 2			< 2		< 2			< 2	< 2
1,2-Dichloroethane	ug/L	6/29/2010	<0.5	<0.5		<0.5		<0.5	<0.5			<0.5		<0.5			0.6	<0.5
1,2-Dichloroethane	ug/L	10/15/2010	<0.5	<0.5		<0.5		<0.5	<0.5			<0.5		<0.5			<0.5	<0.5
1,2-Dichloroethane	ug/L	5/5/2011	<0.5	<0.5		<0.5		<0.5	<0.5								<0.5	<0.5
1,2-Dichloroethane	ug/L	7/21/2011	<0.5	<0.5		<0.5		<0.5	<0.5			<0.5					<0.5	<0.5
1,2-Dichloroethane	ug/L	10/21/2011	<0.5	<0.5		<0.5		<0.5	<0.5			<0.5					<0.5	<0.5
1,2-Dichloroethane	ug/L	3/13/2012	<1	<1	<1	<1	<1	<1	<1			<1					<5	<1
1,2-Dichloroethane	ug/L	4/2/2012	<1	<1	<1	<1	<1	<1	<1	<1		<1					<5	<1
1,2-Dichloroethane	ug/L	7/26/2012	<1	<1	<1	<1		<1	<1			<1					<1	<1
1,2-Dichloroethane	ug/L	10/2/2012	<1	<1	<1			<1	<1			<1		<1			<1	<1
1,2-Dichloropropane	ug/L	3/25/2009	< 1			< 1		< 1	< 1			< 1		< 1			< 1	< 1
1,2-Dichloropropane	ug/L	6/30/2009	< 1			< 1		< 1	< 1			< 1		< 1			< 1	< 1
1,2-Dichloropropane	ug/L	9/29/2009	< 1			< 1	< 1	< 1	< 1			< 1		< 1			< 1	< 1
1,2-Dichloropropane	ug/L	6/29/2010	<1	<1		<1		<1	<1			<1		<1			<1	<1
1,2-Dichloropropane	ug/L	10/15/2010	<1	<1		<1		<1	<1			<1		<1			<1	<1
1,2-Dichloropropane	ug/L	5/5/2011	<1	<1		<1		<1	<1								<1	<1
1,2-Dichloropropane	ug/L	7/21/2011	<1	<1		<1		<1	<1			<1					<1	<1
1,2-Dichloropropane	ug/L	10/21/2011	<4	<4		<4		<4	<4			<4					<4	<4
1,2-Dichloropropane	ug/L	3/13/2012	<4	<4	<4	<4	<4	<4	<4			<4					<20	<4
1,2-Dichloropropane	ug/L	4/2/2012	<4	<4	<4	<4	<4	<4	<4	<4		<4					<20	<4
1,2-Dichloropropane	ug/L	7/26/2012	<4	<4	<4	<4		<4	<4			<4					<4	<4
1,2-Dichloropropane	ug/L	10/2/2012	<4	<4	<4			<4	<4			<4		<4			<4	<4
1,3,5-Trimethylbenzene	ug/L	3/25/2009	< 1			< 1		< 1	< 1			< 1		< 1			< 1	< 1
1,3,5-Trimethylbenzene	ug/L	6/30/2009	< 1			< 1		< 1	< 1			< 1		< 1			< 1	< 1
1,3,5-Trimethylbenzene	ug/L	9/29/2009	< 1			< 1	< 1	< 1	< 1			< 1		< 1			< 1	< 1
1,3,5-Trimethylbenzene	ug/L	6/29/2010	<1	<1		<1		<1	<1			<1		<1			1.4	<1
1,3,5-Trimethylbenzene	ug/L	10/15/2010	<1	<1		<1		<1	<1			<1		<1			<1	<1
1,3,5-Trimethylbenzene	ug/L	5/5/2011	<1	<1		<1		<1	<1								<1	<1
1,3,5-Trimethylbenzene	ug/L	7/21/2011	<1	<1		<1		<1	<1			<1					<1	<1
1,3,5-Trimethylbenzene	ug/L	10/21/2011	<1	<1		<1		<1	<1			<1					<1	<1
1,3,5-Trimethylbenzene	ug/L	3/13/2012	<1	<1	<1	<1	<1	<1	<1			<1					<5	<1
1,3,5-Trimethylbenzene	ug/L	4/2/2012	<1	<1	<1	<1	<1	<1	<1	<1		<1					<5	<1
1,3,5-Trimethylbenzene	ug/L	7/26/2012	<1	<1	<1	<1		<1	<1			<1					<1	<1
1,3,5-Trimethylbenzene	ug/L	10/2/2012	<1	<1	<1			<1	<1			<1		<1			<1	<1

Parameter	Units	Date	LDR FB	Field Dup.	LDR TB	LLDR-A	LLDR-B	LLDR-C	LLDR-D	Trip Blank	PLDR-1	PLDR-1,4	PLDR-2	PLDR-2,3	PLDR-3	PLDR-4	PLDR-B	PLDR-C
1,3-Dichlorobenzene	ug/L	3/25/2009	< 1			< 1		< 1	< 1			< 1		< 1			< 1	< 1
1,3-Dichlorobenzene	ug/L	6/30/2009	< 1			< 1		< 1	< 1			< 1		< 1			< 1	< 1
1,3-Dichlorobenzene	ug/L	9/29/2009	< 1			< 1	< 1	< 1	< 1			< 1		< 1			< 1	< 1
1,3-Dichlorobenzene	ug/L	6/29/2010	<1	<1		<1		<1	<1			<1		<1			<1	<1
1,3-Dichlorobenzene	ug/L	10/15/2010	<1	<1		<1		<1	<1			<1		<1			<1	<1
1,3-Dichlorobenzene	ug/L	5/5/2011	<1	<1		<1		<1	<1								<1	<1
1,3-Dichlorobenzene	ug/L	7/21/2011	<1	<1		<1		<1	<1			<1					<1	<1
1,3-Dichlorobenzene	ug/L	10/21/2011	<1	<1		<1		<1	<1			<1					<1	<1
1,3-Dichlorobenzene	ug/L	3/13/2012	<1	<1	<1	<1	<1	<1	<1			<1					<5	<1
1,3-Dichlorobenzene	ug/L	4/2/2012	<1	<1	<1	<1	<1	<1	<1	<1		<1					<5	<1
1,3-Dichlorobenzene	ug/L	7/26/2012	<1	<1	<1	<1		<1	<1			<1					<1	<1
1,3-Dichlorobenzene	ug/L	10/2/2012	<1	<1	<1			<1	<1			<1		<1			<1	<1
1,3-Dichloropropane	ug/L	3/25/2009	< 1			< 1		< 1	< 1			< 1		< 1			< 1	< 1
1,3-Dichloropropane	ug/L	6/30/2009	< 1			< 1		< 1	< 1			< 1		< 1			< 1	< 1
1,3-Dichloropropane	ug/L	9/29/2009	< 1			< 1	< 1	< 1	< 1			< 1		< 1			< 1	< 1
1,3-Dichloropropane	ug/L	6/29/2010	<1	<1		<1		<1	<1			<1		<1			<1	<1
1,3-Dichloropropane	ug/L	10/15/2010	<1	<1		<1		<1	<1			<1		<1			<1	<1
1,3-Dichloropropane	ug/L	5/5/2011	<1	<1		<1		<1	<1								<1	<1
1,3-Dichloropropane	ug/L	7/21/2011	<1	<1		<1		<1	<1			<1					<1	<1
1,3-Dichloropropane	ug/L	10/21/2011	<1	<1		<1		<1	<1			<1					<1	<1
1,3-Dichloropropane	ug/L	3/13/2012	<1	<1	<1	<1	<1	<1	<1			<1					<5	<1
1,3-Dichloropropane	ug/L	4/2/2012	<1	<1	<1	<1	<1	<1	<1	<1		<1					<5	<1
1,3-Dichloropropane	ug/L	7/26/2012	<1	<1	<1	<1		<1	<1			<1					<1	<1
1,3-Dichloropropane	ug/L	10/2/2012	<1	<1	<1			<1	<1			<1		<1			<1	<1
1,4-Dichlorobenzene	ug/L	3/25/2009	< 1			< 1		< 1	< 1			< 1		< 1			< 1	< 1
1,4-Dichlorobenzene	ug/L	6/30/2009	< 1			< 1		< 1	< 1			< 1		< 1			< 1	< 1
1,4-Dichlorobenzene	ug/L	9/29/2009	< 1			< 1	< 1	< 1	< 1			< 1		< 1			< 1	< 1
1,4-Dichlorobenzene	ug/L	6/29/2010	<0.5	<0.5		<0.5		<0.5	<0.5			<0.5		<0.5			0.7	<0.5
1,4-Dichlorobenzene	ug/L	10/15/2010	<0.5	<0.5		<0.5		<0.5	<0.5			<0.5		<0.5			<0.5	<0.5
1,4-Dichlorobenzene	ug/L	5/5/2011	<0.5	<0.5		<0.5		<0.5	<0.5								<0.5	<0.5
1,4-Dichlorobenzene	ug/L	7/21/2011	<0.5	<0.5		<0.5		<0.5	<0.5			<0.5					<0.5	<0.5
1,4-Dichlorobenzene	ug/L	10/21/2011	<1	<1		<1		<1	<1			<1					<1	<1
1,4-Dichlorobenzene	ug/L	3/13/2012	<1	<1	<1	<1	<1	<1	<1								<5	<1
1,4-Dichlorobenzene	ug/L	4/2/2012	<1	<1	<1	<1	<1	<1	<1	<1		<1					<5	<1
1,4-Dichlorobenzene	ug/L	7/26/2012	<1	<1	<1	<1		<1	<1			<1					<1	<1
1,4-Dichlorobenzene	ug/L	10/2/2012	<1	<1	<1			<1	<1			<1		<1			<1	<1

Parameter	Units	Date	LDR FB	Field Dup.	LDR TB	LLDR-A	LLDR-B	LLDR-C	LLDR-D	Trip Blank	PLDR-1	PLDR-1,4	PLDR-2	PLDR-2,3	PLDR-3	PLDR-4	PLDR-B	PLDR-C
2,2-Dichloropropane	ug/L	3/25/2009	< 1			< 1		< 1	< 1			< 1		< 1			< 1	< 1
2,2-Dichloropropane	ug/L	6/30/2009	< 1			< 1		< 1	< 1			< 1		< 1			< 1	< 1
2,2-Dichloropropane	ug/L	9/29/2009	< 1			< 1	< 1	< 1	< 1			< 1		< 1			< 1	< 1
2,2-Dichloropropane	ug/L	6/29/2010	<1	<1		<1		<1	<1			<1		<1			<1	<1
2,2-Dichloropropane	ug/L	10/15/2010	<1	<1		<1		<1	<1			<1		<1			<1	<1
2,2-Dichloropropane	ug/L	5/5/2011	<1	<1		<1		<1	<1								<1	<1
2,2-Dichloropropane	ug/L	7/21/2011	<1	<1		<1		<1	<1			<1					<1	<1
2,2-Dichloropropane	ug/L	10/21/2011	<4	<4		<4		<4	<4			<4					<4	<4
2,2-Dichloropropane	ug/L	3/13/2012	<4	<4	<4	<4	<4	<4	<4			<4					<20	<4
2,2-Dichloropropane	ug/L	4/2/2012	<4	<4	<4	<4	<4	<4	<4	<4		<4					<20	<4
2,2-Dichloropropane	ug/L	7/26/2012	<4	<4	<4	<4		<4	<4			<4					<4	<4
2,2-Dichloropropane	ug/L	10/2/2012	<4	<4	<4			<4	<4			<4		<4			<4	<4
2-Chlorotoluene	ug/L	3/25/2009	< 1			< 1		< 1	< 1			< 1		< 1			< 1	< 1
2-Chlorotoluene	ug/L	6/30/2009	< 1			< 1		< 1	< 1			< 1		< 1			< 1	< 1
2-Chlorotoluene	ug/L	9/29/2009	< 1			< 1	< 1	< 1	< 1			< 1		< 1			< 1	< 1
2-Chlorotoluene	ug/L	6/29/2010	<1	<1		<1		<1	<1			<1		<1			<1	<1
2-Chlorotoluene	ug/L	10/15/2010	<1	<1		<1		<1	<1			<1		<1			<1	<1
2-Chlorotoluene	ug/L	5/5/2011	<1	<1		<1		<1	<1								<1	<1
2-Chlorotoluene	ug/L	7/21/2011	<1	<1		<1		<1	<1			<1					<1	<1
2-Chlorotoluene	ug/L	10/21/2011	<1	<1		<1		<1	<1			<1					<1	<1
2-Chlorotoluene	ug/L	3/13/2012	<1	<1	<1	<1	<1	<1	<1			<1					<5	<1
2-Chlorotoluene	ug/L	4/2/2012	<1	<1	<1	<1	<1	<1	<1	<1		<1					<5	<1
2-Chlorotoluene	ug/L	7/26/2012	<1	<1	<1	<1		<1	<1			<1					<1	<1
2-Chlorotoluene	ug/L	10/2/2012	<1	<1	<1			<1	<1			<1		<1			<1	<1
4-Chlorotoluene	ug/L	3/25/2009	< 1			< 1		< 1	< 1			< 1		< 1			< 1	< 1
4-Chlorotoluene	ug/L	6/30/2009	< 1			< 1		< 1	< 1			< 1		< 1			< 1	< 1
4-Chlorotoluene	ug/L	9/29/2009	< 1			< 1	< 1	< 1	< 1			< 1		< 1			< 1	< 1
4-Chlorotoluene	ug/L	6/29/2010	<1	<1		<1		<1	<1			<1		<1			<1	<1
4-Chlorotoluene	ug/L	10/15/2010	<1	<1		<1		<1	<1			<1		<1			<1	<1
4-Chlorotoluene	ug/L	5/5/2011	<1	<1		<1		<1	<1								<1	<1
4-Chlorotoluene	ug/L	7/21/2011	<1	<1		<1		<1	<1			<1					<1	<1
4-Chlorotoluene	ug/L	10/21/2011	<1	<1		<1		<1	<1			<1					<1	<1
4-Chlorotoluene	ug/L	3/13/2012	<1	<1	<1	<1	<1	<1	<1			<1					<5	<1
4-Chlorotoluene	ug/L	4/2/2012	<1	<1	<1	<1	<1	<1	<1	<1		<1					<5	<1
4-Chlorotoluene	ug/L	7/26/2012	<1	<1	<1	<1		<1	<1			<1					<1	<1
4-Chlorotoluene	ug/L	10/2/2012	<1	<1	<1			<1	<1			<1		<1			<1	<1

Parameter	Units	Date	LDR FB	Field Dup.	LDR TB	LLDR-A	LLDR-B	LLDR-C	LLDR-D	Trip Blank	PLDR-1	PLDR-1,4	PLDR-2	PLDR-2,3	PLDR-3	PLDR-4	PLDR-B	PLDR-C
Acetone	ug/L	3/25/2009	< 20			< 20		< 20	< 20			< 20		< 20			< 20	< 20
Acetone	ug/L	6/30/2009	< 20			< 20		< 20	< 20			< 20		< 20			< 20	< 20
Acetone	ug/L	9/29/2009	< 20			< 20	< 20	< 20	< 20			< 20		< 20			< 20	< 20
Acetone	ug/L	6/29/2010	<20	<20		<20		<20	<20			<20		<20			120	<20
Acetone	ug/L	10/15/2010	<20	<20		<20		<20	<20			<20		<20			<20	<20
Acetone	ug/L	5/5/2011	<20	<20		<20		<20	<20								<20	<20
Acetone	ug/L	7/21/2011	<20	<20		<20		<20	<20			<20					<20	<20
Acetone	ug/L	10/21/2011	<25	<25		<25		<25	<25			<25					<25	<25
Acetone	ug/L	3/13/2012	<25	34.1	<25	<25	<25	<25	31.9			<25					<125	<25
Acetone	ug/L	4/2/2012	<25	<25	<25	<25	<25	<25	<25	<25		<25					<125	<25
Acetone	ug/L	7/26/2012	<25	<25	<25	<25		<25	<25			<25					<25	<25
Acetone	ug/L	10/2/2012	<25	<25	<25			<25	<25			<25		<25			<25	<25
Allyl Chloride	ug/L	3/25/2009	< 1			< 1		< 1	< 1			< 1		< 1			< 1	< 1
Allyl Chloride	ug/L	6/30/2009	< 1			< 1		< 1	< 1			< 1		< 1			< 1	< 1
Allyl Chloride	ug/L	9/29/2009	< 1			< 1	< 1	< 1	< 1			< 1		< 1			< 1	< 1
Allyl Chloride	ug/L	6/29/2010	<1	<1		<1		<1	<1			<1		<1			<1	<1
Allyl Chloride	ug/L	10/15/2010	<1	<1		<1		<1	<1			<1		<1			<1	<1
Allyl Chloride	ug/L	5/5/2011	<1	<1		<1		<1	<1								<1	<1
Allyl Chloride	ug/L	7/21/2011	<1	<1		<1		<1	<1			<1					<1	<1
Allyl Chloride	ug/L	10/21/2011	<4	<4		<4		<4	<4			<4					<4	<4
Allyl Chloride	ug/L	3/13/2012	<4	<4	<4	<4	<4	<4	<4			<4					<20	<4
Allyl Chloride	ug/L	4/2/2012	<4	<4	<4	<4	<4	<4	<4	<4		<4					<20	<4
Allyl Chloride	ug/L	7/26/2012	<4	<4	<4	<4		<4	<4			<4					<4	<4
Allyl Chloride	ug/L	10/2/2012	<4	<4	<4			<4	<4			<4		<4			<4	<4
Benzene	ug/L	3/25/2009	< 1			< 1		< 1	< 1			< 1		< 1			< 1	< 1
Benzene	ug/L	6/30/2009	< 1			< 1		< 1	< 1			< 1		< 1			< 1	< 1
Benzene	ug/L	9/29/2009	< 1			< 1	< 1	< 1	< 1			< 1		< 1			< 1	< 1
Benzene	ug/L	6/29/2010	<0.5	<0.5		<0.5		1.8	<0.5			<0.5		<0.5			1.3	<0.5
Benzene	ug/L	10/15/2010	<0.5	<0.5		<0.5		<0.5	<0.5			<0.5		<0.5			<0.5	<0.5
Benzene	ug/L	5/5/2011	<0.5	<0.5		<0.5		1.5	<0.5								<0.5	<0.5
Benzene	ug/L	7/21/2011	1.5	<0.5		<0.5		2.9	<0.5			<0.5					<0.5	<0.5
Benzene	ug/L	10/21/2011	<1	2.3		<1		2.4	<1			<1					<1	<1
Benzene	ug/L	3/13/2012	<1	<1	<1	<1	<1	1.5	<1			<1					<5	<1
Benzene	ug/L	4/2/2012	<1	<1	<1	<1	<1	1.4	<1	<1		<1					<5	<1
Benzene	ug/L	7/26/2012	<1	<1	<1	<1		<1	<1			<1					<1	<1
Benzene	ug/L	10/2/2012	<1	<1	<1			<1	<1			<1		<1			<1	<1

Parameter	Units	Date	LDR FB	Field Dup.	LDR TB	LLDR-A	LLDR-B	LLDR-C	LLDR-D	Trip Blank	PLDR-1	PLDR-1,4	PLDR-2	PLDR-2,3	PLDR-3	PLDR-4	PLDR-B	PLDR-C
Bromobenzene	ug/L	3/25/2009	< 1			< 1		< 1	< 1			< 1		< 1			< 1	< 1
Bromobenzene	ug/L	6/30/2009	< 1			< 1		< 1	< 1			< 1		< 1			< 1	< 1
Bromobenzene	ug/L	9/29/2009	< 1			< 1	< 1	< 1	< 1			< 1		< 1			< 1	< 1
Bromobenzene	ug/L	6/29/2010	<1	<1		<1		<1	<1			<1		<1			<1	<1
Bromobenzene	ug/L	10/15/2010	<1	<1		<1		<1	<1			<1		<1			<1	<1
Bromobenzene	ug/L	5/5/2011	<1	<1		<1		<1	<1								<1	<1
Bromobenzene	ug/L	7/21/2011	<1	<1		<1		<1	<1			<1					<1	<1
Bromobenzene	ug/L	10/21/2011	<1	<1		<1		<1	<1			<1					<1	<1
Bromobenzene	ug/L	3/13/2012	<1	<1	<1	<1	<1	<1	<1			<1					<5	<1
Bromobenzene	ug/L	4/2/2012	<1	<1	<1	<1	<1	<1	<1	<1		<1					<5	<1
Bromobenzene	ug/L	7/26/2012	<1	<1	<1	<1		<1	<1			<1					<1	<1
Bromobenzene	ug/L	10/2/2012	<1	<1	<1			<1	<1			<1		<1			<1	<1
Bromochloromethane	ug/L	3/25/2009	< 1			< 1		< 1	< 1			< 1		< 1			< 1	< 1
Bromochloromethane	ug/L	6/30/2009	< 1			< 1		< 1	< 1			< 1		< 1			< 1	< 1
Bromochloromethane	ug/L	9/29/2009	< 1			< 1	< 1	< 1	< 1			< 1		< 1			< 1	< 1
Bromochloromethane	ug/L	6/29/2010	<1	<1		<1		<1	<1			<1		<1			<1	<1
Bromochloromethane	ug/L	10/15/2010	<1	<1		<1		<1	<1			<1		<1			<1	<1
Bromochloromethane	ug/L	5/5/2011	<1	<1		<1		<1	<1								<1	<1
Bromochloromethane	ug/L	7/21/2011	<1	<1		<1		<1	<1			<1					<1	<1
Bromochloromethane	ug/L	10/21/2011	<1	<1		<1		<1	<1			<1					<1	<1
Bromochloromethane	ug/L	3/13/2012	<1	<1	<1	<1	<1	<1	<1			<1					<5	<1
Bromochloromethane	ug/L	4/2/2012	<1	<1	<1	<1	<1	<1	<1	<1		<1					<5	<1
Bromochloromethane	ug/L	7/26/2012	<1	<1	<1	<1		<1	<1			<1					<1	<1
Bromochloromethane	ug/L	10/2/2012	<1	<1	<1			<1	<1			<1		<1			<1	<1
Bromodichloromethane	ug/L	3/25/2009	< 1			< 1		< 1	< 1			< 1		< 1			< 1	< 1
Bromodichloromethane	ug/L	6/30/2009	< 1			< 1		< 1	< 1			< 1		< 1			< 1	< 1
Bromodichloromethane	ug/L	9/29/2009	< 1			< 1	< 1	< 1	< 1			< 1		< 1			< 1	< 1
Bromodichloromethane	ug/L	6/29/2010	<0.5	<0.5		<0.5		<0.5	<0.5			<0.5		<0.5			<0.5	<0.5
Bromodichloromethane	ug/L	10/15/2010	<0.5	<0.5		<0.5		<0.5	<0.5			<0.5		<0.5			<0.5	<0.5
Bromodichloromethane	ug/L	5/5/2011	<0.5	<0.5		<0.5		<0.5	<0.5								<0.5	<0.5
Bromodichloromethane	ug/L	7/21/2011	<0.5	<0.5		<0.5		<0.5	<0.5			<0.5					<0.5	<0.5
Bromodichloromethane	ug/L	10/21/2011	<1	<1		<1		<1	<1			<1					<1	<1
Bromodichloromethane	ug/L	3/13/2012	<1	<1	<1	<1	<1	<1	<1			<1					<5	<1
Bromodichloromethane	ug/L	4/2/2012	<1	<1	<1	<1	<1	<1	<1	<1		<1					<5	<1
Bromodichloromethane	ug/L	7/26/2012	<1	<1	<1	<1		<1	<1			<1					<1	<1
Bromodichloromethane	ug/L	10/2/2012	<1	<1	<1			<1	<1			<1		<1			<1	<1

Parameter	Units	Date	LDR FB	Field Dup.	LDR TB	LLDR-A	LLDR-B	LLDR-C	LLDR-D	Trip Blank	PLDR-1	PLDR-1,4	PLDR-2	PLDR-2,3	PLDR-3	PLDR-4	PLDR-B	PLDR-C
Bromoform	ug/L	3/25/2009	< 1			< 1		< 1	< 1			< 1		< 1			< 1	< 1
Bromoform	ug/L	6/30/2009	< 1			< 1		< 1	< 1			< 1		< 1			< 1	< 1
Bromoform	ug/L	9/29/2009	< 1			< 1	< 1	< 1	< 1			< 1		< 1			< 1	< 1
Bromoform	ug/L	6/29/2010	<1	<1		<1		<1	<1			<1		<1			<1	<1
Bromoform	ug/L	10/15/2010	<1	<1		<1		<1	<1			<1		<1			<1	<1
Bromoform	ug/L	5/5/2011	<1	<1		<1		<1	<1								<1	<1
Bromoform	ug/L	7/21/2011	<1	<1		<1		<1	<1			<1					<1	<1
Bromoform	ug/L	10/21/2011	<4	<4		<4		<4	<4			<4					<4	<4
Bromoform	ug/L	3/13/2012	<4	<4	<4	<4	<4	<4	<4			<4					<20	<4
Bromoform	ug/L	4/2/2012	<4	<4	<4	<4	<4	<4	<4	<4		<4					<20	<4
Bromoform	ug/L	7/26/2012	<4	<4	<4	<4		<4	<4			<4					<4	<4
Bromoform	ug/L	10/2/2012	<4	<4	<4			<4	<4			<4		<4			<4	<4
Bromomethane	ug/L	3/25/2009	< 2			< 2		< 2	< 2			< 2		< 2			< 2	< 2
Bromomethane	ug/L	6/30/2009	< 2			< 2		< 2	< 2			< 2		< 2			< 2	< 2
Bromomethane	ug/L	9/29/2009	< 2			< 2	< 2	< 2	< 2			< 2		< 2			< 2	< 2
Bromomethane	ug/L	6/29/2010	<1	<1		<1		<1	<1			<1		<1			<1	<1
Bromomethane	ug/L	10/15/2010	<1	<1		<1		<1	<1			<1		<1			<1	<1
Bromomethane	ug/L	5/5/2011	<1	<1		<1		<1	<1								<1	<1
Bromomethane	ug/L	7/21/2011	<1	<1		<1		<1	<1			<1					<1	<1
Bromomethane	ug/L	10/21/2011	<4	<4		<4		<4	<4			<4					<4	<4
Bromomethane	ug/L	3/13/2012	<4	<4	<4	<4	<4	<4	<4			<4					<20	<4
Bromomethane	ug/L	4/2/2012	<4	<4	<4	<4	<4	<4	<4	<4		<4					<20	<4
Bromomethane	ug/L	7/26/2012	<4	<4	<4	<4		<4	<4			<4					<4	<4
Bromomethane	ug/L	10/2/2012	<4	<4	<4			<4	<4			<4		<4			<4	<4
Carbon Tetrachloride	ug/L	3/25/2009	< 1			< 1		< 1	< 1			< 1		< 1			< 1	< 1
Carbon Tetrachloride	ug/L	6/30/2009	< 1			< 1		< 1	< 1			< 1		< 1			< 1	< 1
Carbon Tetrachloride	ug/L	9/29/2009	< 1			< 1	< 1	< 1	< 1			< 1		< 1			< 1	< 1
Carbon Tetrachloride	ug/L	6/29/2010	<1	<1		<1		<1	<1			<1		<1			<1	<1
Carbon Tetrachloride	ug/L	10/15/2010	<1	<1		<1		<1	<1			<1		<1			<1	<1
Carbon Tetrachloride	ug/L	5/5/2011	<1	<1		<1		<1	<1								<1	<1
Carbon Tetrachloride	ug/L	7/21/2011	<1	<1		<1		<1	<1			<1					<1	<1
Carbon Tetrachloride	ug/L	10/21/2011	<1	<1		<1		<1	<1			<1					<1	<1
Carbon Tetrachloride	ug/L	3/13/2012	<1	<1	<1	<1	<1	<1	<1			<1					<5	<1
Carbon Tetrachloride	ug/L	4/2/2012	<1	<1	<1	<1	<1	<1	<1	<1		<1					<5	<1
Carbon Tetrachloride	ug/L	7/26/2012	<1	<1	<1	<1		<1	<1			<1					<1	<1
Carbon Tetrachloride	ug/L	10/2/2012	<1	<1	<1			<1	<1			<1		<1			<1	<1

Parameter	Units	Date	LDR FB	Field Dup.	LDR TB	LLDR-A	LLDR-B	LLDR-C	LLDR-D	Trip Blank	PLDR-1	PLDR-1,4	PLDR-2	PLDR-2,3	PLDR-3	PLDR-4	PLDR-B	PLDR-C
Chlorobenzene	ug/L	3/25/2009	< 1			< 1		< 1	< 1			< 1		< 1			< 1	< 1
Chlorobenzene	ug/L	6/30/2009	< 1			< 1		< 1	< 1			< 1		< 1			< 1	< 1
Chlorobenzene	ug/L	9/29/2009	< 1			< 1	< 1	< 1	< 1			< 1		< 1			< 1	< 1
Chlorobenzene	ug/L	6/29/2010	<1	<1		<1		<1	<1			<1		<1			<1	<1
Chlorobenzene	ug/L	10/15/2010	<1	<1		<1		<1	<1			<1		<1			<1	<1
Chlorobenzene	ug/L	5/5/2011	<1	<1		<1		<1	<1								<1	<1
Chlorobenzene	ug/L	7/21/2011	<1	<1		<1		<1	<1			<1					<1	<1
Chlorobenzene	ug/L	10/21/2011	<1	<1		<1		<1	<1			<1					<1	<1
Chlorobenzene	ug/L	3/13/2012	<1	<1	<1	<1	<1	<1	<1			<1					<5	<1
Chlorobenzene	ug/L	4/2/2012	<1	<1	<1	<1	<1	<1	<1	<1		<1					<5	<1
Chlorobenzene	ug/L	7/26/2012	<1	<1	<1	<1		<1	<1			<1					<1	<1
Chlorobenzene	ug/L	10/2/2012	<1	<1	<1			<1	<1			<1		<1			<1	<1
Chloroethane	ug/L	3/25/2009	< 1			< 1		< 1	< 1			< 1		< 1			< 1	< 1
Chloroethane	ug/L	6/30/2009	< 1			< 1		< 1	< 1			< 1		< 1			< 1	< 1
Chloroethane	ug/L	9/29/2009	< 1			< 1	< 1	< 1	< 1			< 1		< 1			< 1	< 1
Chloroethane	ug/L	6/29/2010	<1	<1		<1		1.1	<1			<1		<1			<1	<1
Chloroethane	ug/L	10/15/2010	<1	<1		<1		<1	<1			<1		<1			<1	<1
Chloroethane	ug/L	5/5/2011	<1	<1		<1		<1	<1								<1	<1
Chloroethane	ug/L	7/21/2011	<1	<1		<1		<1	<1			<1					<1	<1
Chloroethane	ug/L	10/21/2011	<1	<1		<1		<1	<1			<1					<1	<1
Chloroethane	ug/L	3/13/2012	<1	<1	<1	<1	<1	<1	<1			<1					<5	<1
Chloroethane	ug/L	4/2/2012	<1	<1	<1	<1	<1	<1	<1	<1		<1					<5	<1
Chloroethane	ug/L	7/26/2012	<1	<1	<1	<1		<1	<1			<1					<1	<1
Chloroethane	ug/L	10/2/2012	<1	<1	<1			<1	<1			<1		<1			<1	<1
Chloroform	ug/L	3/25/2009	< 1			< 1		< 1	< 1			< 1		< 1			< 1	< 1
Chloroform	ug/L	6/30/2009	< 1			< 1		< 1	< 1			< 1		< 1			< 1	< 1
Chloroform	ug/L	9/29/2009	< 1			< 1	< 1	< 1	< 1			< 1		< 1			< 1	< 1
Chloroform	ug/L	6/29/2010	<1	<1		<1		<1	<1			<1		<1			<1	<1
Chloroform	ug/L	10/15/2010	<1	<1		<1		<1	<1			<1		<1			<1	<1
Chloroform	ug/L	5/5/2011	<1	<1		<1		<1	<1								<1	<1
Chloroform	ug/L	7/21/2011	<1	<1		<1		<1	<1			<1					<1	<1
Chloroform	ug/L	10/21/2011	<1	<1		<1		<1	<1			<1					<1	<1
Chloroform	ug/L	3/13/2012	<1	<1	<1	<1	<1	<1	<1			<1					<5	<1
Chloroform	ug/L	4/2/2012	<1	<1	<1	<1	<1	<1	<1	<1		<1					<5	<1
Chloroform	ug/L	7/26/2012	<1	<1	<1	<1		<1	<1			<1					<1	<1
Chloroform	ug/L	10/2/2012	<1	<1	<1			<1	<1			<1		<1			<1	<1

Parameter	Units	Date	LDR FB	Field Dup.	LDR TB	LLDR-A	LLDR-B	LLDR-C	LLDR-D	Trip Blank	PLDR-1	PLDR-1,4	PLDR-2	PLDR-2,3	PLDR-3	PLDR-4	PLDR-B	PLDR-C
Chloromethane	ug/L	3/25/2009	< 1			< 1		< 1	< 1			< 1		< 1			< 1	< 1
Chloromethane	ug/L	6/30/2009	< 1			< 1		< 1	< 1			< 1		< 1			< 1	< 1
Chloromethane	ug/L	9/29/2009	< 1			< 1	< 1	< 1	< 1			< 1		< 1			< 1	< 1
Chloromethane	ug/L	6/29/2010	<1	<1		<1		<1	<1			<1		<1			<1	<1
Chloromethane	ug/L	10/15/2010	<1	<1		<1		<1	<1			<1		<1			<1	<1
Chloromethane	ug/L	5/5/2011	<1	<1		<1		<1	<1								<1	<1
Chloromethane	ug/L	7/21/2011	<1	<1		<1		<1	<1			<1					<1	<1
Chloromethane	ug/L	10/21/2011	<1	<1		<1		<1	<1			<1					<1	<1
Chloromethane	ug/L	3/13/2012	<1	<1	<1	<1	<4	<1	<1			<1					<20	<1
Chloromethane	ug/L	4/2/2012	<4	<4	<4	<4	<4	<4	<4	<4		<4					<20	<4
Chloromethane	ug/L	7/26/2012	<4	<4	<4	<4		<4	<4			<4					<4	<4
Chloromethane	ug/L	10/2/2012	<4	<4	<4			<4	<4			<4		<4			<4	<4
Cis-1,2-Dichloroethylene	ug/L	3/25/2009	< 1			< 1		< 1	< 1			< 1		< 1			< 1	< 1
Cis-1,2-Dichloroethylene	ug/L	6/30/2009	< 1			< 1		< 1	< 1			< 1		< 1			< 1	< 1
Cis-1,2-Dichloroethylene	ug/L	9/29/2009	< 1			< 1	< 1	< 1	< 1			< 1		< 1			< 1	< 1
Cis-1,2-Dichloroethylene	ug/L	6/29/2010	<0.5	<0.5		<0.5		<0.5	<0.5			<0.5		<0.5			<0.5	<0.5
Cis-1,2-Dichloroethylene	ug/L	10/15/2010	<0.5	<0.5		<0.5		<0.5	<0.5			<0.5		<0.5			<0.5	<0.5
Cis-1,2-Dichloroethylene	ug/L	5/5/2011	<0.5	<0.5		<0.5		<0.5	<0.5								<0.5	<0.5
Cis-1,2-Dichloroethylene	ug/L	7/21/2011	<0.5	<0.5		<0.5		<0.5	<0.5			<0.5					<0.5	<0.5
Cis-1,2-Dichloroethylene	ug/L	10/21/2011																
Cis-1,2-Dichloroethene	ug/L	3/13/2012	<1	<1	<1	<1	<1	<1	<1			<1					<5	<1
Cis-1,2-Dichloroethene	ug/L	4/2/2012	<1	<1	<1	<1	<1	<1	<1	<1		<1					<5	<1
Cis-1,2-Dichloroethene	ug/L	7/26/2012	<1	<1	<1	<1		<1	<1			<1					<1	<1
Cis-1,2-Dichloroethene	ug/L	10/2/2012	<1	<1	<1			<1	<1			<1		<1			<1	<1
Cis-1,3-Dichloropropene	ug/L	3/25/2009	< 1			< 1		< 1	< 1			< 1		< 1			< 1	< 1
Cis-1,3-Dichloropropene	ug/L	6/30/2009	< 1			< 1		< 1	< 1			< 1		< 1			< 1	< 1
Cis-1,3-Dichloropropene	ug/L	9/29/2009	< 1			< 1	< 1	< 1	< 1			< 1		< 1			< 1	< 1
Cis-1,3-Dichloropropene	ug/L	6/29/2010	<0.5	<0.5		<0.5		<0.5	<0.5			<0.5		<0.5			<0.5	<0.5
Cis-1,3-Dichloropropene	ug/L	10/15/2010	<0.5	<0.5		<0.5		<0.5	<0.5			<0.5		<0.5			<0.5	<0.5
Cis-1,3-Dichloropropene	ug/L	5/5/2011	<0.5	<0.5		<0.5		<0.5	<0.5								<0.5	<0.5
Cis-1,3-Dichloropropene	ug/L	7/21/2011	<0.5	<0.5		<0.5		<0.5	<0.5			<0.5					<0.5	<0.5
Cis-1,3-Dichloropropene	ug/L	10/21/2011	<4	<4		<4		<4	<4			<4					<4	<4
Cis-1,3-Dichloropropene	ug/L	3/13/2012	<4	<4	<4	<4	<4	<4	<4			<4					<20	<4
Cis-1,3-Dichloropropene	ug/L	4/2/2012	<4	<4	<4	<4	<4	<4	<4	<4		<4					<20	<4
Cis-1,3-Dichloropropene	ug/L	7/26/2012	<4	<4	<4	<4		<4	<4			<4					<4	<4
Cis-1,3-Dichloropropene	ug/L	10/2/2012	<4	<4	<4			<4	<4			<4		<4			<4	<4

Parameter	Units	Date	LDR FB	Field Dup.	LDR TB	LLDR-A	LLDR-B	LLDR-C	LLDR-D	Trip Blank	PLDR-1	PLDR-1,4	PLDR-2	PLDR-2,3	PLDR-3	PLDR-4	PLDR-B	PLDR-C
Dibromochloromethane	ug/L	3/25/2009	< 1			< 1		< 1	< 1			< 1		< 1			< 1	< 1
Dibromochloromethane	ug/L	6/30/2009	< 1			< 1		< 1	< 1			< 1		< 1			< 1	< 1
Dibromochloromethane	ug/L	9/29/2009	< 1			< 1	< 1	< 1	< 1			< 1		< 1			< 1	< 1
Dibromochloromethane	ug/L	6/29/2010	<1	<1		<1		<1	<1			<1		<1			<1	<1
Dibromochloromethane	ug/L	10/15/2010	<1	<1		<1		<1	<1			<1		<1			<1	<1
Dibromochloromethane	ug/L	5/5/2011	<1	<1		<1		<1	<1								<1	<1
Dibromochloromethane	ug/L	7/21/2011	<1	<1		<1		<1	<1			<1					<1	<1
Dibromochloromethane	ug/L	10/21/2011	<1	<1		<1		<1	<1			<1					<1	<1
Dibromochloromethane	ug/L	3/13/2012	<1	<1	<1	<1	<1	<1	<1			<1					<5	<1
Dibromochloromethane	ug/L	4/2/2012	<1	<1	<1	<1	<1	<1	<1	<1		<1					<5	<1
Dibromochloromethane	ug/L	7/26/2012	<1	<1	<1	<1		<1	<1			<1					<1	<1
Dibromochloromethane	ug/L	10/2/2012	<1	<1	<1			<1	<1			<1		<1			<1	<1
Dibromomethane	ug/L	3/25/2009	< 1			< 1		< 1	< 1			< 1		< 1			< 1	< 1
Dibromomethane	ug/L	6/30/2009	< 1			< 1		< 1	< 1			< 1		< 1			< 1	< 1
Dibromomethane	ug/L	9/29/2009	< 1			< 1	< 1	< 1	< 1			< 1		< 1			< 1	< 1
Dibromomethane	ug/L	6/29/2010	<1	<1		<1		<1	<1			<1		<1			<1	<1
Dibromomethane	ug/L	10/15/2010	<1	<1		<1		<1	<1			<1		<1			<1	<1
Dibromomethane	ug/L	5/5/2011	<1	<1		<1		<1	<1								<1	<1
Dibromomethane	ug/L	7/21/2011	<1	<1		<1		<1	<1			<1					<1	<1
Dibromomethane	ug/L	10/21/2011	<4	<4		<4		<4	<4			<4					<4	<4
Dibromomethane	ug/L	3/13/2012	<4	<4	<4	<4	<4	<4	<4			<4					<20	<4
Dibromomethane	ug/L	4/2/2012	<4	<4	<4	<4	<4	<4	<4	<4		<4					<20	<4
Dibromomethane	ug/L	7/26/2012	<4	<4	<4	<4		<4	<4			<4					<4	<4
Dibromomethane	ug/L	10/2/2012	<4	<4	<4			<4	<4			<4		<4			<4	<4
Dichlorodifluoromethane	ug/L	3/25/2009	< 2			< 2		< 2	< 2			< 2		< 2			< 2	< 2
Dichlorodifluoromethane	ug/L	6/30/2009	< 2			< 2		< 2	< 2			< 2		< 2			< 2	< 2
Dichlorodifluoromethane	ug/L	9/29/2009	< 2			< 2	< 2	< 2	< 2			< 2		< 2			< 2	< 2
Dichlorodifluoromethane	ug/L	6/29/2010	<2	<2		<2		<2	<2			<2		<2			<2	<2
Dichlorodifluoromethane	ug/L	10/15/2010	<2	<2		<2		<2	<2			<2		<2			<2	<2
Dichlorodifluoromethane	ug/L	5/5/2011	<2	<2		<2		<2	<2								<2	<2
Dichlorodifluoromethane	ug/L	7/21/2011	<2	<2		<2		<2	<2			<2					<2	<2
Dichlorodifluoromethane	ug/L	10/21/2011	<1	<1		<1		<1	<1			<1					<1	<1
Dichlorodifluoromethane	ug/L	3/13/2012	<1	<1	<1	<1	<1	<1	<1			<1					<5	<1
Dichlorodifluoromethane	ug/L	4/2/2012	<1	<1	<1	<1	<1	<1	<1	<1		<1					<5	<1
Dichlorodifluoromethane	ug/L	7/26/2012	<1	<1	<1	<1		<1	<1			<1					<1	<1
Dichlorodifluoromethane	ug/L	10/2/2012	<1	<1	<1			<1	<1			<1		<1			<1	<1

Parameter	Units	Date	LDR FB	Field Dup.	LDR TB	LLDR-A	LLDR-B	LLDR-C	LLDR-D	Trip Blank	PLDR-1	PLDR-1,4	PLDR-2	PLDR-2,3	PLDR-3	PLDR-4	PLDR-B	PLDR-C
Dichlorofluoromethane	ug/L	3/25/2009	< 1			< 1		< 1	< 1			< 1		< 1			< 1	< 1
Dichlorofluoromethane	ug/L	6/30/2009	< 1			< 1		< 1	< 1			< 1		< 1			< 1	< 1
Dichlorofluoromethane	ug/L	9/29/2009	< 1			< 1	< 1	< 1	< 1			< 1		< 1			< 1	< 1
Dichlorofluoromethane	ug/L	6/29/2010	<0.5	<0.5		<0.5		1.4	<0.5			<0.5		<0.5			1.5	<0.5
Dichlorofluoromethane	ug/L	10/15/2010	<0.5	<0.5		<0.5		0.5	<0.5			<0.5		<0.5			<0.5	<0.5
Dichlorofluoromethane	ug/L	5/5/2011	<0.5	<0.5		<0.5		<0.5	<0.5								<0.5	<0.5
Dichlorofluoromethane	ug/L	7/21/2011	<0.5	<0.5		<0.5		<0.5	<0.5			<0.5					<0.5	<0.5
Dichlorofluoromethane	ug/L	10/21/2011	<1	<1		<1		<1	<1			<1					<1	<1
Dichlorofluoromethane	ug/L	3/13/2012	<1	<1	<1	<1	<1	<1	<1			<1					<5	<1
Dichlorofluoromethane	ug/L	4/2/2012	<1	<1	<1	<1	<1	<1	<1	<1		<1					<5	<1
Dichlorofluoromethane	ug/L	7/26/2012	<1	<1	<1	<1		<1	<1			<1					<1	<1
Dichlorofluoromethane	ug/L	10/2/2012	<1	<1	<1			<1	<1			<1		<1			<1	<1
Ethyl Benzene	ug/L	3/25/2009	< 1			< 1		< 1	< 1			< 1		< 1			< 1	< 1
Ethyl Benzene	ug/L	6/30/2009	< 1			< 1		< 1	< 1			< 1		< 1			< 1	< 1
Ethyl Benzene	ug/L	9/29/2009	< 1			< 1	< 1	< 1	< 1			< 1		< 1			< 1	< 1
Ethyl Benzene	ug/L	6/29/2010	<1	<1		<1		<1	<1			<1		<1			3.2	<1
Ethyl Benzene	ug/L	10/15/2010	<1	<1		<1		<1	<1			<1		<1			<1	<1
Ethyl Benzene	ug/L	5/5/2011	<1	<1		<1		<1	<1								<1	<1
Ethyl Benzene	ug/L	7/21/2011	<1	<1		<1		<1	<1			<1					<1	<1
Ethyl Benzene	ug/L	10/21/2011	<1	<1		<1		<1	<1			<1					<1	<1
Ethyl Benzene	ug/L	3/13/2012	<1	<1	<1	<1	<1	<1	<1			<1					<5	<1
Ethyl Benzene	ug/L	4/2/2012	<1	<1	<1	<1	<1	<1	<1	<1		<1					<5	<1
Ethyl Benzene	ug/L	7/26/2012	<1	<1	<1	<1		<1	<1			<1					<1	<1
Ethyl Benzene	ug/L	10/2/2012	<1	<1	<1			<1	<1			<1		<1			<1	<1
Ethyl Ether	ug/L	3/25/2009	< 2			< 2		< 2	< 2			< 2		< 2			< 2	< 2
Ethyl Ether	ug/L	6/30/2009	< 2			< 2		< 2	< 2			< 2		5.8			< 2	< 2
Ethyl Ether	ug/L	9/29/2009	< 2			< 2	< 2	< 2	< 2			< 2		5.2			< 2	< 2
Ethyl Ether	ug/L	6/29/2010	<2	<2		<2		11	<2			<2		4.1			21	<2
Ethyl Ether	ug/L	10/15/2010	<2	<2		<2		5.2	<2			<2		5.9			<2	<2
Ethyl Ether	ug/L	5/5/2011	<2	<2		<2		6.6	<2								<2	<2
Ethyl Ether	ug/L	7/21/2011	<2	<2		<2		6.8	<2			<2					<2	<2
Ethyl Ether	ug/L	10/21/2011	<4	5.5		<4		5.7	<4			<4					<4	<4
Ethyl Ether	ug/L	3/13/2012	<4	<4	<4	<4	<4	<4	<4			<4					<20	<4
Ethyl Ether	ug/L	4/2/2012	<4	<4	<4	<4	<4	<4	<4	<4		<4					<20	<4
Ethyl Ether	ug/L	7/26/2012	<4	<4	<4	<4		<4	<4			<4					<4	<4
Ethyl Ether	ug/L	10/2/2012	<4	<4	<4			<4	<4			<4		<4			<4	<4

Parameter	Units	Date	LDR FB	Field Dup.	LDR TB	LLDR-A	LLDR-B	LLDR-C	LLDR-D	Trip Blank	PLDR-1	PLDR-1,4	PLDR-2	PLDR-2,3	PLDR-3	PLDR-4	PLDR-B	PLDR-C
Hexachlorobutadiene	ug/L	3/25/2009	< 2			< 2		< 2	< 2			< 2		< 2			< 2	< 2
Hexachlorobutadiene	ug/L	6/30/2009	< 2			< 2		< 2	< 2			< 2		< 2			< 2	< 2
Hexachlorobutadiene	ug/L	9/29/2009	< 2			< 2	< 2	< 2	< 2			< 2		< 2			< 2	< 2
Hexachlorobutadiene	ug/L	6/29/2010	<1	<1		<1		<1	<1			<1		<1			<1	<1
Hexachlorobutadiene	ug/L	10/15/2010	<1	<1		<1		<1	<1			<1		<1			<1	<1
Hexachlorobutadiene	ug/L	5/5/2011	<1	<1		<1		<1	<1								<1	<1
Hexachlorobutadiene	ug/L	7/21/2011	<1	<1		<1		<1	<1			<1					<1	<1
Hexachloro-1,3-butadiene	ug/L	10/21/2011	<5	<5		<5		<5	<5			<5					<5	<5
Hexachloro-1,3-butadiene	ug/L	3/13/2012	<5	<5	<5	<5	<5	<5	<5			<5					<25	<5
Hexachloro-1,3-butadiene	ug/L	4/2/2012	<5	<5	<5	<5	<5	<5	<5	<5		<5					<25	<5
Hexachloro-1,3-butadiene	ug/L	7/26/2012	<5	<5	<5	<5		<5	<5			<5					<5	<5
Hexachloro-1,3-butadiene	ug/L	10/2/2012	<5	<5	<5			<5	<5			<5		<5			<5	<5
Isopropylbenzene	ug/L	3/25/2009	< 1			< 1		< 1	< 1			< 1		< 1			< 1	< 1
Isopropylbenzene	ug/L	6/30/2009	< 1			< 1		< 1	< 1			< 1		< 1			< 1	< 1
Isopropylbenzene	ug/L	9/29/2009	< 1			< 1	< 1	< 1	< 1			< 1		< 1			< 1	< 1
Isopropylbenzene	ug/L	6/29/2010	<1	<1		<1		<1	<1			<1		<1			<1	<1
Isopropylbenzene	ug/L	10/15/2010	<1	<1		<1		<1	<1			<1		<1			<1	<1
Isopropylbenzene	ug/L	5/5/2011	<1	<1		<1		<1	<1								<1	<1
Isopropylbenzene	ug/L	7/21/2011	<1	<1		<1		<1	<1			<1					<1	<1
Isopropylbenzene	ug/L	10/21/2011	<1	<1		<1		<1	<1			<1					<1	<1
Isopropylbenzene	ug/L	3/13/2012	<1	<1	<1	<1	<1	<1	<1			<1					<5	<1
Isopropylbenzene	ug/L	4/2/2012	<1	<1	<1	<1	<1	<1	<1	<1		<1					<5	<1
Isopropylbenzene	ug/L	7/26/2012	<1	<1	<1	<1		<1	<1			<1					<1	<1
Isopropylbenzene	ug/L	10/2/2012	<1	<1	<1			<1	<1			<1		<1			<1	<1
Methyl Ethyl Ketone	ug/L	3/25/2009	< 10			< 10		< 10	< 10			< 10		< 10			< 10	< 10
Methyl Ethyl Ketone	ug/L	6/30/2009	< 10			< 10		< 10	< 10			< 10		< 10			< 10	< 10
Methyl Ethyl Ketone	ug/L	9/29/2009	< 10			< 10	< 10	< 10	< 10			< 10		< 10			< 10	< 10
Methyl Ethyl Ketone	ug/L	6/29/2010	<5	<5		<5		<5	<5			<5		<5			300	<5
Methyl Ethyl Ketone	ug/L	10/15/2010	<5	<5		<5		<5	<5			<5		<5			<5	<5
Methyl Ethyl Ketone	ug/L	5/5/2011	<5	<5		<5		<5	<5								<5	<5
Methyl Ethyl Ketone	ug/L	7/21/2011	<5	<5		<5		<5	<5			<5					<5	<5
Methyl Ethyl Ketone	ug/L	10/21/2011																
Methyl Ethyl Ketone (2-Butanone)	ug/L	3/13/2012	<4	<4	<4	<4	<4	<4	<4			<4					<20	<4
Methyl Ethyl Ketone (2-Butanone)	ug/L	4/2/2012	<4	<4	<4	<4	<4	<4	<4	<4		<4					<20	<4
Methyl Ethyl Ketone (2-Butanone)	ug/L	7/26/2012	4.2	<4	<4	<4		<4	<4			<4					<4	<4
Methyl Ethyl Ketone (2-Butanone)	ug/L	10/2/2012	<4	<4	<4			<4	<4			<4		<4			<4	<4

Parameter	Units	Date	LDR FB	Field Dup.	LDR TB	LLDR-A	LLDR-B	LLDR-C	LLDR-D	Trip Blank	PLDR-1	PLDR-1,4	PLDR-2	PLDR-2,3	PLDR-3	PLDR-4	PLDR-B	PLDR-C
Methyl Isobutyl Ketone	ug/L	3/25/2009	< 10			< 10		< 10	< 10			< 10		< 10			< 10	< 10
Methyl Isobutyl Ketone	ug/L	6/30/2009	< 10			< 10		< 10	< 10			< 10		< 10			< 10	< 10
Methyl Isobutyl Ketone	ug/L	9/29/2009	< 10			< 10	< 10	< 10	< 10			< 10		< 10			< 10	< 10
Methyl Isobutyl Ketone	ug/L	6/29/2010	<5	<5		<5		<5	<5			<5		<5			6.7	<5
Methyl Isobutyl Ketone	ug/L	10/15/2010	<5	<5		<5		<5	<5			<5		<5			<5	<5
Methyl Isobutyl Ketone	ug/L	5/5/2011	<5	<5		<5		<5	<5								<5	<5
Methyl Isobutyl Ketone	ug/L	7/21/2011	<5	<5		<5		<5	<5			<5					<5	<5
Methyl Isobutyl Ketone	ug/L	10/21/2011																
Methyl Isobutyl Ketone (4-Methyl-2pentanone)	ug/L	3/13/2012	<4	<4	<4	<4	<4	<4	<4			<4					<20	<4
Methyl Isobutyl Ketone (4-Methyl-2pentanone)	ug/L	4/2/2012	<4	<4	<4	<4	<4	<4	<4	<4		<4					<20	<4
Methyl Isobutyl Ketone (4-Methyl-2pentanone)	ug/L	7/26/2012	<4	<4	<4	<4		<4	<4			<4					<4	<4
Methyl Isobutyl Ketone (4-Methyl-2pentanone)	ug/L	10/2/2012	<4	<4	<4			<4	<4			<4		<4			<4	<4
Methyl Tert-butyl Ether	ug/L	3/25/2009	< 1			< 1		< 1	< 1			< 1		< 1			< 1	< 1
Methyl Tert-butyl Ether	ug/L	6/30/2009	< 1			< 1		< 1	< 1			< 1		< 1			< 1	< 1
Methyl Tert-butyl Ether	ug/L	9/29/2009	< 1			< 1	< 1	< 1	< 1			< 1		< 1			< 1	< 1
Methyl Tert-butyl Ether	ug/L	6/29/2010	<1	<1		<1		<1	<1			<1		<1			<1	<1
Methyl Tert-butyl Ether	ug/L	10/15/2010	<1	<1		<1		<1	<1			<1		<1			<1	<1
Methyl Tert-butyl Ether	ug/L	5/5/2011	<1	<1		<1		<1	<1								<1	<1
Methyl Tert-butyl Ether	ug/L	7/21/2011	<1	<1		<1		<1	<1			<1					<1	<1
Methyl Tert-butyl Ether	ug/L	10/21/2011	<1	<1		<1		<1	<1			<1					<1	<1
Methyl Tert-butyl Ether	ug/L	3/13/2012	<1	<1	<1	<1	<1	<1	<1			<1					<5	<1
Methyl Tert-butyl Ether	ug/L	4/2/2012	<1	<1	<1	<1	<1	<1	<1	<1		<1					<5	<1
Methyl Tert-butyl Ether	ug/L	7/26/2012	<1	<1	<1	<1		<1	<1			<1					<1	<1
Methyl Tert-butyl Ether	ug/L	10/2/2012	<1	<1	<1			<1	<1			<1		<1			<1	<1
Methylene Chloride	ug/L	3/25/2009	< 1			< 1		< 1	< 1			< 1		< 1			< 1	< 1
Methylene Chloride	ug/L	6/30/2009	< 1			< 1		< 1	< 1			< 1		< 1			< 1	< 1
Methylene Chloride	ug/L	9/29/2009	5.3			< 1	< 1	< 1	< 1			< 1		< 1			< 1	< 1
Methylene Chloride	ug/L	6/29/2010	<1	<1		<1		<1	<1			<1		<1			<1	<1
Methylene Chloride	ug/L	10/15/2010	<1	<1		<1		<1	<1			<1		<1			<1	<1
Methylene Chloride	ug/L	5/5/2011	<1	<1		<1		<1	<1								<1	<1
Methylene Chloride	ug/L	7/21/2011	<1	<1		<1		<1	<1			<1					<1	<1
Methylene Chloride	ug/L	10/21/2011	<10	<10		<10		<10	<10			<10					<10	<10
Methylene Chloride	ug/L	3/13/2012	<4	<4	<4	<4	<4	<4	<4			<4					<20	<4
Methylene Chloride	ug/L	4/2/2012	<4	<4	<4	<4	<4	<4	<4	<4		<4					<20	<4
Methylene Chloride	ug/L	7/26/2012	<4	<4	<4	<4		<4	<4			<4					<4	<4
Methylene Chloride	ug/L	10/2/2012	<4	<4	<4			<4	<4			<4		<4			<4	<4

Parameter	Units	Date	LDR FB	Field Dup.	LDR TB	LLDR-A	LLDR-B	LLDR-C	LLDR-D	Trip Blank	PLDR-1	PLDR-1,4	PLDR-2	PLDR-2,3	PLDR-3	PLDR-4	PLDR-B	PLDR-C
Naphthalene	ug/L	3/25/2009	< 2			< 2		< 2	< 2			< 2		< 2			< 2	< 2
Naphthalene	ug/L	6/30/2009	< 2			< 2		< 2	< 2			< 2		< 2			< 2	< 2
Naphthalene	ug/L	9/29/2009	< 2			< 2	< 2	< 2	< 2			< 2		< 2			< 2	< 2
Naphthalene	ug/L	6/29/2010	<1	<1		<1		<1	<1			<1		<1			1.5	<1
Naphthalene	ug/L	10/15/2010	<1	<1		<1		<1	<1			<1		<1			<1	<1
Naphthalene	ug/L	5/5/2011	<1	<1		<1		<1	<1								<1	<1
Naphthalene	ug/L	7/21/2011	1.1	<1		<1		<1	<1			<1					<1	<1
Naphthalene	ug/L	10/21/2011	<4.0	<4.0		<4.0		<4.0	<4.0			<4.0					<4.0	<4.0
Naphthalene	ug/L	3/13/2012	<4	<4	<4	<4	<4	<4	<4			<4					<20	<4
Naphthalene	ug/L	4/2/2012	<4	<4	<4	<4	<4	<4	<4	<4		<4					<20	<4
Naphthalene	ug/L	7/26/2012	<4	<4	<4	<4		<4	<4			<4					<4	<4
Naphthalene	ug/L	10/2/2012	<4	<4	<4			<4	<4			<4		<4			<4	<4
n-Butylbenzene	ug/L	3/25/2009	< 1			< 1		< 1	< 1			< 1		< 1			< 1	< 1
n-Butylbenzene	ug/L	6/30/2009	< 1			< 1		< 1	< 1			< 1		< 1			< 1	< 1
n-Butylbenzene	ug/L	9/29/2009	< 1			< 1	< 1	< 1	< 1			< 1		< 1			< 1	< 1
n-Butylbenzene	ug/L	6/29/2010	<1	<1		<1		<1	<1			<1		<1			<1	<1
n-Butylbenzene	ug/L	10/15/2010	<1	<1		<1		<1	<1			<1		<1			<1	<1
n-Butylbenzene	ug/L	5/5/2011	<1	<1		<1		<1	<1								<1	<1
n-Butylbenzene	ug/L	7/21/2011	<1	<1		<1		<1	<1			<1					<1	<1
n-Butylbenzene	ug/L	10/21/2011	<1	<1		<1		<1	<1			<1					<1	<1
n-Butylbenzene	ug/L	3/13/2012	<1	<1	<1	<1	<1	<1	<1			<1					<5	<1
n-Butylbenzene	ug/L	4/2/2012	<1	<1	<1	<1	<1	<1	<1	<1		<1					<5	<1
n-Butylbenzene	ug/L	7/26/2012	<1	<1	<1	<1		<1	<1			<1					<1	<1
n-Butylbenzene	ug/L	10/2/2012	<1	<1	<1			<1	<1			<1		<1			<1	<1
n-Propylbenzene	ug/L	3/25/2009	< 1			< 1		< 1	< 1			< 1		< 1			< 1	< 1
n-Propylbenzene	ug/L	6/30/2009	< 1			< 1		< 1	< 1			< 1		< 1			< 1	< 1
n-Propylbenzene	ug/L	9/29/2009	< 1			< 1	< 1	< 1	< 1			< 1		< 1			< 1	< 1
n-Propylbenzene	ug/L	6/29/2010	<1	<1		<1		<1	<1			<1		<1			<1	<1
n-Propylbenzene	ug/L	10/15/2010	<1	<1		<1		<1	<1			<1		<1			<1	<1
n-Propylbenzene	ug/L	5/5/2011	<1	<1		<1		<1	<1								<1	<1
n-Propylbenzene	ug/L	7/21/2011	<1	<1		<1		<1	<1			<1					<1	<1
n-Propylbenzene	ug/L	10/21/2011	<1	<1		<1		<1	<1			<1					<1	<1
n-Propylbenzene	ug/L	3/13/2012	<1	<1	<1	<1	<1	<1	<1			<1					<5	<1
n-Propylbenzene	ug/L	4/2/2012	<1	<1	<1	<1	<1	<1	<1	<1		<1					<5	<1
n-Propylbenzene	ug/L	7/26/2012	<1	<1	<1	<1		<1	<1			<1					<1	<1
n-Propylbenzene	ug/L	10/2/2012	<1	<1	<1			<1	<1			<1		<1			<1	<1

Parameter	Units	Date	LDR FB	Field Dup.	LDR TB	LLDR-A	LLDR-B	LLDR-C	LLDR-D	Trip Blank	PLDR-1	PLDR-1,4	PLDR-2	PLDR-2,3	PLDR-3	PLDR-4	PLDR-B	PLDR-C
p-Isopropyltoluene	ug/L	3/25/2009	< 1			< 1		< 1	< 1			< 1		< 1			< 1	< 1
p-Isopropyltoluene	ug/L	6/30/2009	< 1			< 1		< 1	< 1			< 1		< 1			< 1	< 1
p-Isopropyltoluene	ug/L	9/29/2009	< 1			< 1	< 1	< 1	< 1			< 1		< 1			< 1	< 1
p-Isopropyltoluene	ug/L	6/29/2010	<1	<1		<1		<1	<1			<1		<1			<1	<1
p-Isopropyltoluene	ug/L	10/15/2010	<1	<1		<1		<1	<1			<1		<1			<1	<1
p-Isopropyltoluene	ug/L	5/5/2011	<1	<1		<1		<1	<1								<1	<1
p-Isopropyltoluene	ug/L	7/21/2011	<1	<1		<1		<1	<1			<1					<1	<1
p-Isopropyltoluene	ug/L	10/21/2011	<1	<1		<1		<1	<1			<1					<1	<1
p-Isopropyltoluene	ug/L	3/13/2012	<1	<1	<1	<1	<1	<1	<1			<1					<5	<1
p-Isopropyltoluene	ug/L	4/2/2012	<1	<1	<1	<1	<1	<1	<1	<1		<1					<5	<1
p-Isopropyltoluene	ug/L	7/26/2012	<1	<1	<1	<1		<1	<1			<1					<1	<1
p-Isopropyltoluene	ug/L	10/2/2012	<1	<1	<1			<1	<1			<1		<1			<1	<1
sec-Butylbenzene	ug/L	3/25/2009	< 1			< 1		< 1	< 1			< 1		< 1			< 1	< 1
sec-Butylbenzene	ug/L	6/30/2009	< 1			< 1		< 1	< 1			< 1		< 1			< 1	< 1
sec-Butylbenzene	ug/L	9/29/2009	< 1			< 1	< 1	< 1	< 1			< 1		< 1			< 1	< 1
sec-Butylbenzene	ug/L	6/29/2010	<1	<1		<1		<1	<1			<1		<1			<1	<1
sec-Butylbenzene	ug/L	10/15/2010	<1	<1		<1		<1	<1			<1		<1			<1	<1
sec-Butylbenzene	ug/L	5/5/2011	<1	<1		<1		<1	<1								<1	<1
sec-Butylbenzene	ug/L	7/21/2011	<1	<1		<1		<1	<1			<1					<1	<1
sec-Butylbenzene	ug/L	10/21/2011	<1	<1		<1		<1	<1			<1					<1	<1
sec-Butylbenzene	ug/L	3/13/2012	<1	<1	<1	<1	<1	<1	<1			<1					<5	<1
sec-Butylbenzene	ug/L	4/2/2012	<1	<1	<1	<1	<1	<1	<1	<1		<1					<5	<1
sec-Butylbenzene	ug/L	7/26/2012	<1	<1	<1	<1		<1	<1			<1					<1	<1
sec-Butylbenzene	ug/L	10/2/2012	<1	<1	<1			<1	<1			<1		<1			<1	<1
Styrene	ug/L	3/25/2009	< 1			< 1		< 1	< 1			< 1		< 1			< 1	< 1
Styrene	ug/L	6/30/2009	< 1			< 1		< 1	< 1			< 1		< 1			< 1	< 1
Styrene	ug/L	9/29/2009	< 1			< 1	< 1	< 1	< 1			< 1		< 1			< 1	< 1
Styrene	ug/L	6/29/2010	<1	<1		<1		<1	<1			<1		<1			<1	<1
Styrene	ug/L	10/15/2010	<1	<1		<1		<1	<1			<1		<1			<1	<1
Styrene	ug/L	5/5/2011	<1	<1		<1		<1	<1								<1	<1
Styrene	ug/L	7/21/2011	<1	<1		<1		<1	<1			<1					<1	<1
Styrene	ug/L	10/21/2011	<1	<1		<1		<1	<1			<1					<1	<1
Styrene	ug/L	3/13/2012	<1	<1	<1	<1	<1	<1	<1			<1					<5	<1
Styrene	ug/L	4/2/2012	<1	<1	<1	<1	<1	<1	<1	<1		<1					<5	<1
Styrene	ug/L	7/26/2012	<1	<1	<1	<1		<1	<1			<1					<1	<1
Styrene	ug/L	10/2/2012	<1	<1	<1			<1	<1			<1		<1			<1	<1

Parameter	Units	Date	LDR FB	Field Dup.	LDR TB	LLDR-A	LLDR-B	LLDR-C	LLDR-D	Trip Blank	PLDR-1	PLDR-1,4	PLDR-2	PLDR-2,3	PLDR-3	PLDR-4	PLDR-B	PLDR-C
tert-Butylbenzene	ug/L	3/25/2009	< 1			< 1		< 1	< 1			< 1		< 1			< 1	< 1
tert-Butylbenzene	ug/L	6/30/2009	< 1			< 1		< 1	< 1			< 1		< 1			< 1	< 1
tert-Butylbenzene	ug/L	9/29/2009	< 1			< 1	< 1	< 1	< 1			< 1		< 1			< 1	< 1
tert-Butylbenzene	ug/L	6/29/2010	<1	<1		<1		<1	<1			<1		<1			<1	<1
tert-Butylbenzene	ug/L	10/15/2010	<1	<1		<1		<1	<1			<1		<1			<1	<1
tert-Butylbenzene	ug/L	5/5/2011	<1	<1		<1		<1	<1								<1	<1
tert-Butylbenzene	ug/L	7/21/2011	<1	<1		<1		<1	<1			<1					<1	<1
tert-Butylbenzene	ug/L	10/21/2011	<1	<1		<1		<1	<1			<1					<1	<1
tert-Butylbenzene	ug/L	3/13/2012	<1	<1	<1	<1	<1	<1	<1			<1					<5	<1
tert-Butylbenzene	ug/L	4/2/2012	<1	<1	<1	<1	<1	<1	<1	<1		<1					<5	<1
tert-Butylbenzene	ug/L	7/26/2012	<1	<1	<1	<1		<1	<1			<1					<1	<1
tert-Butylbenzene	ug/L	10/2/2012	<1	<1	<1			<1	<1			<1		<1			<1	<1
Tetrachloroethylene	ug/L	3/25/2009	< 1			< 1		< 1	< 1			< 1		< 1			< 1	< 1
Tetrachloroethylene	ug/L	6/30/2009	< 1			< 1		< 1	< 1			< 1		< 1			< 1	< 1
Tetrachloroethylene	ug/L	9/29/2009	< 1			< 1	< 1	< 1	< 1			< 1		< 1			< 1	< 1
Tetrachloroethylene	ug/L	6/29/2010	<1	<1		<1		<1	<1			<1		<1			<1	<1
Tetrachloroethylene	ug/L	10/15/2010	<1	<1		<1		<1	<1			<1		<1			<1	<1
Tetrachloroethylene	ug/L	5/5/2011	<1	<1		<1		<1	<1								<1	<1
Tetrachloroethylene	ug/L	7/21/2011	<1	<1		<1		<1	<1			<1					<1	<1
Tetrachloroethene	ug/L	10/21/2011	<1	<1		<1		<1	<1			<1					<1	<1
Tetrachloroethene	ug/L	3/13/2012	<1	<1	<1	<1	<1	<1	<1			<1					<5	<1
Tetrachloroethene	ug/L	4/2/2012	<1	<1	<1	<1	<1	<1	<1	<1		<1					<5	<1
Tetrachloroethene	ug/L	7/26/2012	<1	<1	<1	<1		<1	<1			<1					<1	<1
Tetrachloroethene	ug/L	10/2/2012	<1	<1	<1			<1	<1			<1		<1			<1	<1
Tetrahydrofuran	ug/L	3/25/2009	< 5			< 5		< 5	< 5			< 5		< 5			10	< 5
Tetrahydrofuran	ug/L	6/30/2009	< 5			< 5		< 5	< 5			< 5		9.8			< 5	< 5
Tetrahydrofuran	ug/L	9/29/2009	< 5			< 5	< 5	< 5	< 5			< 5		12			< 5	< 5
Tetrahydrofuran	ug/L	6/29/2010	<5	<5		<5		<5	<5			<5		10			140	<5
Tetrahydrofuran	ug/L	10/15/2010	<5	<5		<5		<5	<5			<5		9.6			7.3	<5
Tetrahydrofuran	ug/L	5/5/2011	<5	<5		<5		<5	<5								<5	<5
Tetrahydrofuran	ug/L	7/21/2011	<5	<5		<5		<5	<5			<5					<5	<5
Tetrahydrofuran	ug/L	10/21/2011	<10	<10		<10		<10	<10			<10					<10	<10
Tetrahydrofuran	ug/L	3/13/2012	<10	<10	<10	<10	<10	<10	<10			<10					56.7	<10
Tetrahydrofuran	ug/L	4/2/2012	<10	<10	<10	<10	<10	<10	<10	<10		<10					84.5	<10
Tetrahydrofuran	ug/L	7/26/2012	<10	<10	<10	<10		<10	<10			<10					<10	<10
Tetrahydrofuran	ug/L	10/2/2012	<10	<10	<10			<10	<10			<10		<10			<10	<10

Parameter	Units	Date	LDR FB	Field Dup.	LDR TB	LLDR-A	LLDR-B	LLDR-C	LLDR-D	Trip Blank	PLDR-1	PLDR-1,4	PLDR-2	PLDR-2,3	PLDR-3	PLDR-4	PLDR-B	PLDR-C
Toluene	ug/L	3/25/2009	< 1			< 1		< 1	< 1			< 1		< 1			< 1	< 1
Toluene	ug/L	6/30/2009	< 1			< 1		< 1	< 1			< 1		< 1			< 1	< 1
Toluene	ug/L	9/29/2009	< 1			< 1	< 1	< 1	< 1			< 1		< 1			< 1	< 1
Toluene	ug/L	6/29/2010	<1	<1		<1		<1	<1			<1		<1			3.5	<1
Toluene	ug/L	10/15/2010	<1	<1		<1		<1	<1			<1		<1			<1	<1
Toluene	ug/L	5/5/2011	<1	<1		<1		<1	<1								<1	<1
Toluene	ug/L	7/21/2011	6.2	<1		<1		<1	<1			<1					<1	<1
Toluene	ug/L	10/21/2011	2.1	<1		<1		<1	<1			<1					<1	<1
Toluene	ug/L	3/13/2012	<1	<1	<1	<1	<1	<1	<1			<1					<5	<1
Toluene	ug/L	4/2/2012	<1	<1	<1	<1	<1	<1	<1	<1		<1					<5	<1
Toluene	ug/L	7/26/2012	<1	<1	<1	<1		<1	<1			<1					<1	<1
Toluene	ug/L	10/2/2012	<1	<1	<1			<1	<1			<1		<1			<1	<1
Trans-1,2-Dichloroethylene	ug/L	3/25/2009	< 1			< 1		< 1	< 1			< 1		< 1			< 1	< 1
Trans-1,2-Dichloroethylene	ug/L	6/30/2009	< 1			< 1		< 1	< 1			< 1		< 1			< 1	< 1
Trans-1,2-Dichloroethylene	ug/L	9/29/2009	< 1			< 1	< 1	< 1	< 1			< 1		< 1			< 1	< 1
Trans-1,2-Dichloroethylene	ug/L	6/29/2010	<0.5	<0.5		<0.5		<0.5	<0.5			<0.5		<0.5			<0.5	<0.5
Trans-1,2-Dichloroethylene	ug/L	10/15/2010	<0.5	<0.5		<0.5		<0.5	<0.5			<0.5		<0.5			<0.5	<0.5
Trans-1,2-Dichloroethylene	ug/L	5/5/2011	<0.5	<0.5		<0.5		<0.5	<0.5								<0.5	<0.5
Trans-1,2-Dichloroethylene	ug/L	7/21/2011	<0.5	<0.5		<0.5		<0.5	<0.5			<0.5					<0.5	<0.5
Trans-1,2-Dichloroethene	ug/L	10/21/2011	<0.5	<0.5		<0.5		<0.5	<0.5			<0.5					<0.5	<0.5
Trans-1,2-Dichloroethene	ug/L	3/13/2012	<1	<1	<1	<1	<1	<1	<1			<1					<5	<1
Trans-1,2-Dichloroethene	ug/L	4/2/2012	<1	<1	<1	<1	<1	<1	<1	<1		<1					<5	<1
Trans-1,2-Dichloroethene	ug/L	7/26/2012	<1	<1	<1	<1		<1	<1			<1					<1	<1
Trans-1,2-Dichloroethene	ug/L	10/2/2012	<1	<1	<1			<1	<1			<1		<1			<1	<1
Trans-1,3-Dichloropropene	ug/L	3/25/2009	< 1			< 1		< 1	< 1			< 1		< 1			< 1	< 1
Trans-1,3-Dichloropropene	ug/L	6/30/2009	< 1			< 1		< 1	< 1			< 1		< 1			< 1	< 1
Trans-1,3-Dichloropropene	ug/L	9/29/2009	< 1			< 1	< 1	< 1	< 1			< 1		< 1			< 1	< 1
Trans-1,3-Dichloropropene	ug/L	6/29/2010	<0.5	<0.5		<0.5		<0.5	<0.5			<0.5		<0.5			<0.5	<0.5
Trans-1,3-Dichloropropene	ug/L	10/15/2010	<0.5	<0.5		<0.5		<0.5	<0.5			<0.5		<0.5			<0.5	<0.5
Trans-1,3-Dichloropropene	ug/L	5/5/2011	<0.5	<0.5		<0.5		<0.5	<0.5								<0.5	<0.5
Trans-1,3-Dichloropropene	ug/L	7/21/2011	<0.5	<0.5		<0.5		<0.5	<0.5			<0.5					<0.5	<0.5
Trans-1,3-Dichloropropene	ug/L	10/21/2011	<4	<4		<4		<4	<4			<4					<4	<4
Trans-1,3-Dichloropropene	ug/L	3/13/2012	<4	<4	<4	<4	<4	<4	<4			<4					<20	<4
Trans-1,3-Dichloropropene	ug/L	4/2/2012	<4	<4	<4	<4	<4	<4	<4	<4		<4					<20	<4
Trans-1,3-Dichloropropene	ug/L	7/26/2012	<4	<4	<4	<4		<4	<4			<4					<4	<4
Trans-1,3-Dichloropropene	ug/L	10/2/2012	<4	<4	<4			<4	<4			<4		<4			<4	<4

Parameter	Units	Date	LDR FB	Field Dup.	LDR TB	LLDR-A	LLDR-B	LLDR-C	LLDR-D	Trip Blank	PLDR-1	PLDR-1,4	PLDR-2	PLDR-2,3	PLDR-3	PLDR-4	PLDR-B	PLDR-C
Trichloroethylene	ug/L	3/25/2009	< 1			< 1		< 1	< 1			< 1		< 1			< 1	< 1
Trichloroethylene	ug/L	6/30/2009	< 1			< 1		< 1	< 1			< 1		< 1			< 1	< 1
Trichloroethylene	ug/L	9/29/2009	< 1			< 1	< 1	< 1	< 1			< 1		< 1			< 1	< 1
Trichloroethylene	ug/L	6/29/2010	<1	<1		<1		<1	<1			<1		<1			<1	<1
Trichloroethylene	ug/L	10/15/2010	<1	<1		<1		<1	<1			<1		<1			<1	<1
Trichloroethylene	ug/L	5/5/2011	<1	<1		<1		<1	<1								<1	<1
Trichloroethylene	ug/L	7/21/2011	<1	<1		<1		<1	<1			<1					<1	<1
Trichloroethylene	ug/L	10/21/2011	<1	<1		<1		<1	<1			<1					<1	<1
Trichloroethene	ug/L	3/13/2012	<1	<1	<1	<1	<1	<1	<1			<1					<5	<1
Trichloroethene	ug/L	4/2/2012	<1	<1	<1	<1	<1	<1	<1	<1		<1					<5	<1
Trichloroethene	ug/L	7/26/2012	<1	<1	<1	<1		<1	<1			<1					<1	<1
Trichloroethene	ug/L	10/2/2012	<1	<1	<1			<1	<1			<1		<1			<1	<1
Trichlorofluoromethane	ug/L	3/25/2009	< 2			< 2		< 2	< 2			< 2		< 2			< 2	< 2
Trichlorofluoromethane	ug/L	6/30/2009	< 2			< 2		< 2	< 2			< 2		< 2			< 2	< 2
Trichlorofluoromethane	ug/L	9/29/2009	< 2			< 2	< 2	< 2	< 2			< 2		< 2			< 2	< 2
Trichlorofluoromethane	ug/L	6/29/2010	<1	<1		<1		<1	<1			<1		<1			<1	<1
Trichlorofluoromethane	ug/L	10/15/2010	<1	<1		<1		<1	<1			<1		<1			<1	<1
Trichlorofluoromethane	ug/L	5/5/2011	<1	<1		<1		<1	<1								<1	<1
Trichlorofluoromethane	ug/L	7/21/2011	<1	<1		<1		<1	<1			<1					<1	<1
Trichlorofluoromethane	ug/L	10/21/2011	<1	<1		<1		<1	<1			<1					<1	<1
Trichlorofluoromethane	ug/L	3/13/2012	<1	<1	<1	<1	<1	<1	<1			<1					<5	<1
Trichlorofluoromethane	ug/L	4/2/2012	<1	<1	<1	<1	<1	<1	<1	<1		<1					<5	<1
Trichlorofluoromethane	ug/L	7/26/2012	<1	<1	<1	<1		<1	<1			<1					<1	<1
Trichlorofluoromethane	ug/L	10/2/2012	<1	<1	<1			<1	<1			<1		<1			<1	<1
Vinyl Chloride	ug/L	3/25/2009	< 1			< 1		< 1	< 1			< 1		< 1			< 1	< 1
Vinyl Chloride	ug/L	6/30/2009	< 1			< 1		< 1	< 1			< 1		< 1			< 1	< 1
Vinyl Chloride	ug/L	9/29/2009	< 1			< 1	< 1	< 1	< 1			< 1		< 1			< 1	< 1
Vinyl Chloride	ug/L	6/29/2010	<0.5	<0.5		<0.5		0.5	<0.5			<0.5		<0.5			1.4	<0.5
Vinyl Chloride	ug/L	10/15/2010	<0.5	<0.5		<0.5		<0.5	<0.5			<0.5		<0.5			<0.5	<0.5
Vinyl Chloride	ug/L	5/5/2011	<0.5	<0.5		<0.5		<0.5	<0.5								<0.5	<0.5
Vinyl Chloride	ug/L	7/21/2011	<0.5	<0.5		<0.5		<0.5	<0.5			<0.5					<0.5	<0.5
Vinyl Chloride	ug/L	10/21/2011	<0.40	<0.40		<0.40		<0.40	<0.40			<0.40					<0.40	<0.40
Vinyl Chloride	ug/L	3/13/2012	<0.40	<0.40	<0.40	<0.40	<0.40	<0.40	<0.40			<0.40					<2	<0.40
Vinyl Chloride	ug/L	4/2/2012	<0.40	<0.40	<0.40	<0.40	<0.40	<0.40	<0.40	<0.40		<0.40					<2	<0.40
Vinyl Chloride	ug/L	7/26/2012	<0.40	<0.40	<0.40	<0.40		<0.40	<0.40			<0.40					<0.40	<0.40
Vinyl Chloride	ug/L	10/2/2012	<0.40	<0.40	<0.40			<0.40	<0.40			<0.40		<0.40			<0.40	<0.40

Parameter	Units	Date	LDR FB	Field Dup.	LDR TB	LLDR-A	LLDR-B	LLDR-C	LLDR-D	Trip Blank	PLDR-1	PLDR-1,4	PLDR-2	PLDR-2,3	PLDR-3	PLDR-4	PLDR-B	PLDR-C
Xylene, M&P	ug/L	3/25/2009	< 2			< 2		< 2	< 2			< 2		< 2			< 2	< 2
Xylene, M&P	ug/L	6/30/2009	< 2			< 2		< 2	< 2			< 2		< 2			< 2	< 2
Xylene, M&P	ug/L	9/29/2009	< 2			< 2	< 2	< 2	< 2			< 2		< 2			< 2	< 2
Xylene, M&P	ug/L	6/29/2010	<1	<1		<1		<1	<1			<1		<1			6	<1
Xylene, M&P	ug/L	10/15/2010	<1	<1		<1		<1	<1			<1		<1			<1	<1
Xylene, M&P	ug/L	5/5/2011	<1	<1		<1		<1	<1								<1	<1
Xylene, M&P	ug/L	7/21/2011	3.3	<1		<1		<1	<1			<1					<1	<1
Xylene, M&P	ug/L	10/21/2011	<2	<2		<2		<2	<2			<2					<2	<2
Xylene, M&P	ug/L	3/13/2012	<2	<2	<2	<2	<2	<2	<2			<2					<10	<2
Xylene, M&P	ug/L	4/2/2012	<2	<2	<2	<2	<2	<2	<2	<2		<2					<10	<2
Xylene, M&P	ug/L	7/26/2012	<2	<2	<2	<2		<2	<2			<2					<2	<2
Xylene, M&P	ug/L	10/2/2012	<2	<2	<2			<2	<2			<2		<2			<2	<2
Xylene, O	ug/L	3/25/2009	< 1			< 1		< 1	< 1			< 1		< 1			< 1	< 1
Xylene, O	ug/L	6/30/2009	< 1			< 1		< 1	< 1			< 1		< 1			< 1	< 1
Xylene, O	ug/L	9/29/2009	< 1			< 1	< 1	< 1	< 1			< 1		< 1			< 1	< 1
Xylene, O	ug/L	6/29/2010	<1	<1		<1		<1	<1			<1		<1			4.1	<1
Xylene, O	ug/L	10/15/2010	<1	<1		<1		<1	<1			<1		<1			<1	<1
Xylene, O	ug/L	5/5/2011	<1	<1		<1		<1	<1								<1	<1
Xylene, O	ug/L	7/21/2011	1.8	<1		<1		<1	<1			<1					<1	<1
Xylene, O	ug/L	10/21/2011	<1	<1		<1		<1	<1			<1					<1	<1
Xylene, O	ug/L	3/13/2012	<1	<1	<1	<1	<1	<1	<1			<1					<5	<1
Xylene, O	ug/L	4/2/2012	<1	<1	<1	<1	<1	<1	<1	<1		<1					<5	<1
Xylene, O	ug/L	7/26/2012	<1	<1	<1	<1		<1	<1			<1					<1	<1
Xylene, O	ug/L	10/02/2012	<1	<1	<1			<1	<1			<1		<1			<1	<1

Parameter	Units	Date	LDR FB	Field Dup.	LLDR-A	LLDR-B	LLDR-C	LLDR-D	PLDR-1	PLDR-1,4	PLDR-2	PLDR-2,3	PLDR-3	PLDR-4	PLDR-B	PLDR-C
1,1,1,2-Tetrachloroethane	ug/L	04/09/1999	ND		ND		ND		ND	ND	ND	155	ND	ND	ND	ND
1,1,1,2-Tetrachloroethane	ug/L	09/30/1999	ND		ND		ND		ND	ND	ND	155	ND	ND	ND	ND
1,1,1,2-Tetrachloroethane	ug/L	01/18/2000	ND		ND		ND			ND		155			ND	ND
1,1,1,2-Tetrachloroethane	ug/L	04/07/2000	ND		ND		ND			ND		155			ND	ND
1,1,1,2-Tetrachloroethane	ug/L	06/26/2000	ND		ND		ND			ND		155			ND	ND
1,1,1,2-Tetrachloroethane	ug/L	09/29/2000	ND		ND		ND			ND		155			ND	ND
1,1,1,2-Tetrachloroethane	ug/L	01/03/2001	<1.0		<1.0	DRY	<1.0		<1.0	<1.0	<1.0	<1.0	<1.0	<1.0	<1.0	<1.0
1,1,1,2-Tetrachloroethane	ug/L	04/05/2001	<1.0		<1.0	DRY	<1.0		<1.0	<1.0	<1.0	<1.0	<1.0	<1.0	<1.0	<1.0
1,1,1,2-Tetrachloroethane	ug/L	05/30/2001								<1.0		<1.0				
1,1,1,2-Tetrachloroethane	ug/L	10/24/2001	<1.0		DRY	DRY	<1.0	<1.0	<1.0	<1.0	<1.0	<1.0	<1.0	<1.0	<1.0	<1.0
1,1,1,2-Tetrachloroethane	ug/L	04/03/2002	<1.0		<1.0	<1.0	<1.0	<1.0	<1.0	<1.0	<1.0	<1.0	<1.0	<1.0	<1.0	<1.0
1,1,1,2-Tetrachloroethane	ug/L	07/18/2002			<1.0		<1.0	<1.0	<1.0	<1.0	<1.0	<1.0	<1.0	<1.0	<1.0	<1.0
1,1,1,2-Tetrachloroethane	ug/L	11/04/2002			DRY	DRY	<1.0	<1.0	<1.0	<1.0	<1.0	<1.0	<1.0	<1.0	<1.0	<1.0
1,1,1,2-Tetrachloroethane	ug/L	04/02/2003	<1.0		<1.0	<1.0	<1.0	<1.0	<1.0	<1.0	<1.0	<1.0	<1.0	<1.0	<1.0	<1.0
1,1,1,2-Tetrachloroethane	ug/L	07/01/2003	<1.0		<1.0	DRY	<1.0	<1.0	<1.0	<1.0	<1.0	<1.0	<1.0	<1.0	<1.0	<1.0
1,1,1,2-Tetrachloroethane	ug/L	10/07/2003	<1.0		<1.0		<1.0	<1.0	<1.0	<1.0	<1.0	<1.0	<1.0	<1.0	<1.0	<1.0
1,1,1,2-Tetrachloroethane	ug/L	04/05/2004			<0.50		<0.50	<0.50		<0.50		<0.50			<0.50	<0.50
1,1,1,2-Tetrachloroethane	ug/L	07/02/2004			DRY	DRY	<0.50	<0.50		<0.50		<0.50			<0.50	<0.50
1,1,1,2-Tetrachloroethane	ug/L	10/21/2004	<0.50		<0.50	<0.50	<0.50	<0.50		<0.50		<0.50			<0.50	<0.50
1,1,1,2-Tetrachloroethane	ug/L	01/27/2005			<0.5		<0.5			<0.5		<0.5			<0.5	<0.5
1,1,1,2-Tetrachloroethane	ug/L	04/04/2005	<0.5		<0.5	<0.5	<0.5	<0.5		<0.5		<0.5			<0.5	<0.5
1,1,1,2-Tetrachloroethane	ug/L	05/31/2005	<1.0													
1,1,1,2-Tetrachloroethane	ug/L	06/16/2005	<1.0													
1,1,1,2-Tetrachloroethane	ug/L	07/22/2005	<1.0													
1,1,1,2-Tetrachloroethane	ug/L	08/26/2005	<5.0		<1	<1	<1	<1		<1		<1			<1	<1
1,1,1,2-Tetrachloroethane	ug/L	09/30/2005	<1.0													
1,1,1,2-Tetrachloroethane	ug/L	10/06/2005	<1.0		<1.0		<1.0	<1.0		<1.0		<1.0			<1.0	<1.0
1,1,1,2-Tetrachloroethane	ug/L	02/08/2006		<1	<1		<1	<1		<1		<1			<1	<1
1,1,1,2-Tetrachloroethane	ug/L	06/22/2006	<1		<1		<1	<1		<1		<1			<1	<1
1,1,1,2-Tetrachloroethane	ug/L	09/20/2006	< 1		< 1		< 1	< 1		< 1					< 1	< 1
1,1,1,2-Tetrachloroethane	ug/L	11/29/2006	< 1		< 1		< 1	< 1		< 1						< 1
1,1,1,2-Tetrachloroethane	ug/L	02/19/2007			< 1		< 1	< 1		< 1						< 1
1,1,1,2-Tetrachloroethane	ug/L	06/26/2007			< 1		< 1	< 1		< 1					< 1	< 1
1,1,1,2-Tetrachloroethane	ug/L	09/17/2007			< 1		< 1	< 1		< 1					< 1	< 1
1,1,1,2-Tetrachloroethane	ug/L	11/29/2007			< 1		< 1	< 1		< 1					< 1	< 1
1,1,1,2-Tetrachloroethane	ug/L	03/06/2008			< 1		< 1	< 1		< 1					< 1	< 1
1,1,1,2-Tetrachloroethane	ug/L	06/30/2008	< 1		< 1		< 1	< 1		< 1		< 1			< 1	< 1
1,1,1,2-Tetrachloroethane	ug/L	10/1/2008			< 1		< 1	< 1		< 1		< 1			< 1	< 1
1,1,1,2-Tetrachloroethane	ug/L	11/28/2008			< 1		< 1	< 1		< 1					< 1	< 1
1,1,1,2-Tetrachloroethane	ug/L	3/25/2009	< 1		< 1		< 1	< 1		< 1		< 1			< 1	< 1
1,1,1,2-Tetrachloroethane	ug/L	6/30/2009	< 1		< 1		< 1	< 1		< 1		< 1			< 1	< 1
1,1,1,2-Tetrachloroethane	ug/L	9/29/2009	< 1		< 1	< 1	< 1	< 1		< 1		< 1			< 1	< 1
1,1,1,2-Tetrachloroethane	ug/L	6/29/2010	<0.5	<0.5	<0.5		<0.5	<0.5		<0.5		<0.5			<0.5	<0.5
1,1,1,2-Tetrachloroethane	ug/L	10/15/2010	<0.5	<0.5	<0.5		<0.5	<0.5		<0.5		<0.5			<0.5	<0.5
1,1,1,2-Tetrachloroethane	ug/L	5/5/2011	<0.5	<0.5	<0.5		<0.5	<0.5							<0.5	<0.5
1,1,1,2-Tetrachloroethane	ug/L	7/21/2011	<0.5	<0.5	<0.5		<0.5	<0.5		<0.5					<0.5	<0.5
1,1,1,2-Tetrachloroethane	ug/L	10/21/2011	<0.5	<0.5	<0.5		<0.5	<0.5		<0.5					<0.5	<0.5
1,1,1-Trichloroethane	ug/L	04/09/1999	ND		ND		ND		ND	ND	ND	155	ND	ND	ND	ND
1,1,1-Trichloroethane	ug/L	09/30/1999	ND		ND		ND		ND	ND	ND	155	ND	ND	ND	ND
1,1,1-Trichloroethane	ug/L	01/18/2000	ND		ND		ND			ND		155			ND	ND
1,1,1-Trichloroethane	ug/L	04/07/2000	ND		ND		ND			ND		155			ND	ND
1,1,1-Trichloroethane	ug/L	06/26/2000	ND		ND		ND			ND		155			ND	ND
1,1,1-Trichloroethane	ug/L	09/29/2000	ND		ND		ND			ND		155			ND	ND
1,1,1-Trichloroethane	ug/L	01/03/2001	<1.0		<1.0	DRY	<1.0		<1.0	<1.0	<1.0	<1.0	<1.0	<1.0	<1.0	<1.0
1,1,1-Trichloroethane	ug/L	04/05/2001	<1.0		<1.0	DRY	<1.0		<1.0	<1.0	<1.0	<1.0	<1.0	<1.0	<1.0	<1.0
1,1,1-Trichloroethane	ug/L	05/30/2001								<1.0		<1.0				
1,1,1-Trichloroethane	ug/L	10/24/2001	<1.0		DRY	DRY	<1.0	<1.0	<1.0	<1.0	<1.0	<1.0	<1.0	<1.0	<1.0	<1.0
1,1,1-Trichloroethane	ug/L	04/03/2002	<1.0		<1.0	<1.0	<1.0	<1.0	<1.0	<1.0	<1.0	<1.0	<1.0	<1.0	<1.0	<1.0
1,1,1-Trichloroethane	ug/L	07/18/2002			<1.0		<1.0	<1.0	<1.0	<1.0	<1.0	<1.0	<1.0	<1.0	<1.0	<1.0
1,1,1-Trichloroethane	ug/L	11/04/2002			DRY	DRY	<1.0	<1.0	<1.0	<1.0	<1.0	<1.0	<1.0	<1.0	<1.0	<1.0
1,1,1-Trichloroethane	ug/L	04/02/2003	<1.0		<1.0	<1.0	<1.0	<1.0	<1.0	<1.0	<1.0	<1.0	<1.0	<1.0	<1.0	<1.0

Parameter	Units	Date	LDR FB	Field Dup.	LLDR-A	LLDR-B	LLDR-C	LLDR-D	PLDR-1	PLDR-1,4	PLDR-2	PLDR-2,3	PLDR-3	PLDR-4	PLDR-B	PLDR-C
1,1,1-Trichloroethane	ug/L	07/01/2003	<1.0		<1.0	DRY	<1.0	<1.0	<1.0	<1.0	<1.0	<1.0	<1.0	<1.0	<1.0	<1.0
1,1,1-Trichloroethane	ug/L	10/07/2003	<1.0		<1.0		<1.0	<1.0	<1.0	<1.0	<1.0	<1.0	<1.0	<1.0	<1.0	<1.0
1,1,1-Trichloroethane	ug/L	04/05/2004			<1.0		<1.0	<1.0		<1.0		<1.0			<1.0	<1.0
1,1,1-Trichloroethane	ug/L	07/02/2004			DRY	DRY	<1.0	<1.0		<1.0		<1.0			<1.0	<1.0
1,1,1-Trichloroethane	ug/L	10/21/2004	<1.0		<1.0	<1.0	<1.0	<1.0		<1.0		<1.0			<1.0	<1.0
1,1,1-Trichloroethane	ug/L	01/27/2005			<1.0		<1.0			<1.0		<1.0			<1.0	<1.0
1,1,1-Trichloroethane	ug/L	04/04/2005	<1.0		<1.0	<1.0	<1.0	<1.0		<1.0		<1.0			<1.0	<1.0
1,1,1-Trichloroethane	ug/L	05/31/2005	<1.0													
1,1,1-Trichloroethane	ug/L	06/16/2005	<1.0													
1,1,1-Trichloroethane	ug/L	07/22/2005	<1.0													
1,1,1-Trichloroethane	ug/L	08/26/2005	<5.0		<1	<1	<1	<1		<1		<1			<1	<1
1,1,1-Trichloroethane	ug/L	09/30/2005	<1.0													
1,1,1-Trichloroethane	ug/L	10/06/2005	<1.0		<1.0		<1.0	<1.0		<1.0		<1.0			<1.0	<1.0
1,1,1-Trichloroethane	ug/L	02/08/2006		<1	<1		<1	<1		<1		<1			<1	<1
1,1,1-Trichloroethane	ug/L	06/22/2006	<1		<1		<1	<1		<1		<1			<1	<1
1,1,1-Trichloroethane	ug/L	09/20/2006	< 1		< 1		< 1	< 1		< 1					< 1	< 1
1,1,1-Trichloroethane	ug/L	11/29/2006	< 1		< 1		< 1	< 1		< 1						< 1
1,1,1-Trichloroethane	ug/L	02/19/2007			< 1		< 1	< 1		< 1						< 1
1,1,1-Trichloroethane	ug/L	06/26/2007			< 1		< 1	< 1		< 1					< 1	< 1
1,1,1-Trichloroethane	ug/L	09/17/2007			< 1		< 1	< 1		< 1					< 1	< 1
1,1,1-Trichloroethane	ug/L	11/29/2007			< 1		< 1	< 1		< 1					< 1	< 1
1,1,1-Trichloroethane	ug/L	3/6/2008			< 1		< 1	< 1		< 1		< 1			< 1	< 1
1,1,1-Trichloroethane	ug/L	6/30/2008	< 1		< 1		< 1	< 1		< 1		< 1			< 1	< 1
1,1,1-Trichloroethane	ug/L	10/1/2008			< 1		< 1	< 1		< 1					< 1	< 1
1,1,1-Trichloroethane	ug/L	11/28/2008			< 1		< 1	< 1		< 1					< 1	< 1
1,1,1-Trichloroethane	ug/L	3/25/2009	< 1		< 1		< 1	< 1		< 1		< 1			< 1	< 1
1,1,1-Trichloroethane	ug/L	6/30/2009	< 1		< 1		< 1	< 1		< 1		< 1			< 1	< 1
1,1,1-Trichloroethane	ug/L	9/29/2009	< 1		< 1	< 1	< 1	< 1		< 1		< 1			< 1	< 1
1,1,1-Trichloroethane	ug/L	6/29/2010	<1	<1	<1		<1	<1		<1		<1			<1	<1
1,1,1-Trichloroethane	ug/L	10/15/2010	<1	<1	<1		<1	<1		<1		<1			<1	<1
1,1,1-Trichloroethane	ug/L	5/5/2011	<1	<1	<1		<1	<1							<1	<1
1,1,1-Trichloroethane	ug/L	7/21/2011	<1	<1	<1		<1	<1		<1					<1	<1
1,1,1-Trichloroethane	ug/L	10/21/2011	<1	<1	<1		<1	<1		<1					<1	<1
1,1,2,2-Tetrachloroethane	ug/L	04/09/1999	ND		ND		ND		ND	ND	ND	155	ND	ND	ND	ND
1,1,2,2-Tetrachloroethane	ug/L	09/30/1999	ND		ND		ND		ND	ND	ND	155	ND	ND	ND	ND
1,1,2,2-Tetrachloroethane	ug/L	01/18/2000	ND		ND		ND			ND		155			ND	ND
1,1,2,2-Tetrachloroethane	ug/L	04/07/2000	ND		ND		ND			ND		155			ND	ND
1,1,2,2-Tetrachloroethane	ug/L	06/26/2000	ND		ND		ND			ND		155			ND	ND
1,1,2,2-Tetrachloroethane	ug/L	09/29/2000	ND		ND		ND			ND		155			ND	ND
1,1,2,2-Tetrachloroethane	ug/L	01/03/2001	<1.0		<1.0	DRY	<1.0		<1.0	<1.0	<1.0	<1.0	<1.0	<1.0	<1.0	<1.0
1,1,2,2-Tetrachloroethane	ug/L	04/05/2001	<1.0		<1.0	DRY	<1.0		<1.0	<1.0	<1.0	<1.0	<1.0	<1.0	<1.0	<1.0
1,1,2,2-Tetrachloroethane	ug/L	05/30/2001								<1.0		<1.0				
1,1,2,2-Tetrachloroethane	ug/L	10/24/2001	<1.0		DRY	DRY	<1.0	<1.0	<1.0	<1.0	<1.0	<1.0	<1.0	<1.0	<1.0	<1.0
1,1,2,2-Tetrachloroethane	ug/L	04/03/2002	<1.0		<1.0	<1.0	<1.0	<1.0	<1.0	<1.0	<1.0	<1.0	<1.0	<1.0	<1.0	<1.0
1,1,2,2-Tetrachloroethane	ug/L	07/18/2002			<1.0		<1.0	<1.0	<1.0	<1.0	<1.0	<1.0	<1.0	<1.0	<1.0	<1.0
1,1,2,2-Tetrachloroethane	ug/L	11/04/2002			DRY	DRY	<1.0	<1.0	<1.0	<1.0	<1.0	<1.0	<1.0	<1.0	<1.0	<1.0
1,1,2,2-Tetrachloroethane	ug/L	04/02/2003	<1.0		<1.0	<1.0	<1.0	<1.0	<1.0	<1.0	<1.0	<1.0	<1.0	<1.0	<1.0	<1.0
1,1,2,2-Tetrachloroethane	ug/L	07/01/2003	<1.0		<1.0	DRY	<1.0	<1.0	<1.0	<1.0	<1.0	<1.0	<1.0	<1.0	<1.0	<1.0
1,1,2,2-Tetrachloroethane	ug/L	10/07/2003	<1.0		<1.0		<1.0	<1.0	<1.0	<1.0	<1.0	<1.0	<1.0	<1.0	<1.0	<1.0
1,1,2,2-Tetrachloroethane	ug/L	04/05/2004			<0.50		<0.50	<0.50		<0.50		<0.50			<0.50	<0.50
1,1,2,2-Tetrachloroethane	ug/L	07/02/2004			DRY	DRY	<0.50	<0.50		<0.50		<0.50			<0.50	<0.50
1,1,2,2-Tetrachloroethane	ug/L	10/21/2004	<0.50		<0.50	<0.50	<0.50	<0.50		<0.50		<0.50			<0.50	<0.50
1,1,2,2-Tetrachloroethane	ug/L	01/27/2005			<0.5		<0.5			<0.5		<0.5			<0.5	<0.5
1,1,2,2-Tetrachloroethane	ug/L	04/04/2005	<0.5		<0.5	<0.5	<0.5	<0.5		<0.5		<0.5			<0.5	<0.5
1,1,2,2-Tetrachloroethane	ug/L	05/31/2005	<1.0													
1,1,2,2-Tetrachloroethane	ug/L	06/16/2005	<1.0													
1,1,2,2-Tetrachloroethane	ug/L	07/22/2005	<1.0													
1,1,2,2-Tetrachloroethane	ug/L	08/26/2005	<5.0		<1	<1	<1	<1		<1		<1			<1	<1
1,1,2,2-Tetrachloroethane	ug/L	09/30/2005	<1.0													
1,1,2,2-Tetrachloroethane	ug/L	10/06/2005	<1.0		<1.0		<1.0	<1.0		<1.0		<1.0			<1.0	<1.0
1,1,2,2-Tetrachloroethane	ug/L	02/08/2006		<1	<1		<1	<1		<1		<1			<1	<1

Parameter	Units	Date	LDR FB	Field Dup.	LLDR-A	LLDR-B	LLDR-C	LLDR-D	PLDR-1	PLDR-1,4	PLDR-2	PLDR-2,3	PLDR-3	PLDR-4	PLDR-B	PLDR-C
1,1,2,2-Tetrachloroethane	ug/L	06/22/2006	<1		<1		<1	<1		<1		<1			<1	<1
1,1,2,2-Tetrachloroethane	ug/L	09/20/2006	< 1		< 1		< 1	< 1		< 1					< 1	< 1
1,1,2,2-Tetrachloroethane	ug/L	11/29/2006	< 1		< 1		< 1	< 1		< 1						< 1
1,1,2,2-Tetrachloroethane	ug/L	02/19/2007			< 1		< 1	< 1		< 1						< 1
1,1,2,2-Tetrachloroethane	ug/L	06/26/2007			< 1		< 1	< 1		< 1					< 1	< 1
1,1,2,2-Tetrachloroethane	ug/L	09/17/2007			< 1		< 1	< 1		< 1					< 1	< 1
1,1,2,2-Tetrachloroethane	ug/L	11/29/2007			< 1		< 1	< 1		< 1					< 1	< 1
1,1,2,2-Tetrachloroethane	ug/L	03/06/2008			< 1		< 1	< 1		< 1					< 1	< 1
1,1,2,2-Tetrachloroethane	ug/L	06/30/2008	< 1		< 1		< 1	< 1		< 1		< 1			< 1	< 1
1,1,2,2-Tetrachloroethane	ug/L	10/1/2008			< 1		< 1	< 1		< 1		< 1			< 1	< 1
1,1,2,2-Tetrachloroethane	ug/L	11/28/2008			< 1		< 1	< 1		< 1					< 1	< 1
1,1,2,2-Tetrachloroethane	ug/L	3/25/2009	< 1		< 1		< 1	< 1		< 1		< 1			< 1	< 1
1,1,2,2-Tetrachloroethane	ug/L	6/30/2009	< 1		< 1		< 1	< 1		< 1		< 1			< 1	< 1
1,1,2,2-Tetrachloroethane	ug/L	9/29/2009	< 1		< 1	< 1	< 1	< 1		< 1		< 1			< 1	< 1
1,1,2,2-Tetrachloroethane	ug/L	6/29/2010	<0.5	<0.5	<0.5		<0.5	<0.5		<0.5		<0.5			<0.5	<0.5
1,1,2,2-Tetrachloroethane	ug/L	10/15/2010	<0.5	<0.5	<0.5		<0.5	<0.5		<0.5		<0.5			<0.5	<0.5
1,1,2,2-Tetrachloroethane	ug/L	5/5/2011	<0.5	<0.5	<0.5		<0.5	<0.5							<0.5	<0.5
1,1,2,2-Tetrachloroethane	ug/L	7/21/2011	<0.5	<0.5	<0.5		<0.5	<0.5		<0.5					<0.5	<0.5
1,1,2,2-Tetrachloroethane	ug/L	10/21/2011	<0.5	<0.5	<0.5		<0.5	<0.5		<0.5					<0.5	<0.5
1,1,2-Trichloroethane	ug/L	04/09/1999	ND		ND		ND		ND	ND	ND	155	ND	ND	ND	ND
1,1,2-Trichloroethane	ug/L	09/30/1999	ND		ND		ND		ND	ND	ND	155	ND	ND	ND	ND
1,1,2-Trichloroethane	ug/L	01/18/2000	ND		ND		ND			ND		155			ND	ND
1,1,2-Trichloroethane	ug/L	04/07/2000	ND		ND		ND			ND		155			ND	ND
1,1,2-Trichloroethane	ug/L	06/26/2000	ND		ND		ND			ND		155			ND	ND
1,1,2-Trichloroethane	ug/L	09/29/2000	ND		ND		ND			ND		155			ND	ND
1,1,2-Trichloroethane	ug/L	01/03/2001	<1.0		<1.0	DRY	<1.0		<1.0	<1.0	<1.0	<1.0	<1.0	<1.0	<1.0	<1.0
1,1,2-Trichloroethane	ug/L	04/05/2001	<1.0		<1.0	DRY	<1.0		<1.0	<1.0	<1.0	<1.0	<1.0	<1.0	<1.0	<1.0
1,1,2-Trichloroethane	ug/L	05/30/2001								<1.0		<1.0				
1,1,2-Trichloroethane	ug/L	10/24/2001	<1.0		DRY	DRY	<1.0	<1.0	<1.0	<1.0	<1.0	<1.0	<1.0	<1.0	<1.0	<1.0
1,1,2-Trichloroethane	ug/L	04/03/2002	<1.0		<1.0	<1.0	<1.0	<1.0	<1.0	<1.0	<1.0	<1.0	<1.0	<1.0	<1.0	<1.0
1,1,2-Trichloroethane	ug/L	07/18/2002			<1.0		<1.0	<1.0	<1.0	<1.0	<1.0	<1.0	<1.0	<1.0	<1.0	<1.0
1,1,2-Trichloroethane	ug/L	11/04/2002			DRY	DRY	<1.0	<1.0	<1.0	<1.0	<1.0	<1.0	<1.0	<1.0	<1.0	<1.0
1,1,2-Trichloroethane	ug/L	04/02/2003	<1.0		<1.0	<1.0	<1.0	<1.0	<1.0	<1.0	<1.0	<1.0	<1.0	<1.0	<1.0	<1.0
1,1,2-Trichloroethane	ug/L	07/01/2003	<1.0		<1.0	DRY	<1.0	<1.0	<1.0	<1.0	<1.0	<1.0	<1.0	<1.0	<1.0	<1.0
1,1,2-Trichloroethane	ug/L	10/07/2003	<1.0		<1.0		<1.0	<1.0	<1.0	<1.0	<1.0	<1.0	<1.0	<1.0	<1.0	<1.0
1,1,2-Trichloroethane	ug/L	04/05/2004			<1.0		<1.0	<1.0		<1.0		<1.0			<1.0	<1.0
1,1,2-Trichloroethane	ug/L	07/02/2004			DRY	DRY	<1.0	<1.0		<1.0		<1.0			<1.0	<1.0
1,1,2-Trichloroethane	ug/L	10/21/2004	<1.0		<1.0	<1.0	<1.0	<1.0		<1.0		<1.0			<1.0	<1.0
1,1,2-Trichloroethane	ug/L	01/27/2005			<1.0		<1.0			<1.0		<1.0			<1.0	<1.0
1,1,2-Trichloroethane	ug/L	04/04/2005	<1.0		<1.0	<1.0	<1.0	<1.0		<1.0		<1.0			<1.0	<1.0
1,1,2-Trichloroethane	ug/L	05/31/2005	<1.0													
1,1,2-Trichloroethane	ug/L	06/16/2005	<1.0													
1,1,2-Trichloroethane	ug/L	07/22/2005	<1.0													
1,1,2-Trichloroethane	ug/L	08/26/2005	<5.0		<1	<1	<1	<1		<1		<1			<1	<1
1,1,2-Trichloroethane	ug/L	09/30/2005	<1.0													
1,1,2-Trichloroethane	ug/L	10/06/2005	<1.0		<1.0		<1.0	<1.0		<1.0		<1.0			<1.0	<1.0
1,1,2-Trichloroethane	ug/L	02/08/2006		<1	<1		<1	<1		<1		<1			<1	<1
1,1,2-Trichloroethane	ug/L	06/22/2006	<1		<1		<1	<1		<1		<1			<1	<1
1,1,2-Trichloroethane	ug/L	09/20/2006	< 1		< 1		< 1	< 1		< 1					< 1	< 1
1,1,2-Trichloroethane	ug/L	11/29/2006	< 1		< 1		< 1	< 1		< 1						< 1
1,1,2-Trichloroethane	ug/L	02/19/2007			< 1		< 1	< 1		< 1						< 1
1,1,2-Trichloroethane	ug/L	06/26/2007			< 1		< 1	< 1		< 1					< 1	< 1
1,1,2-Trichloroethane	ug/L	09/17/2007			< 1		< 1	< 1		< 1					< 1	< 1
1,1,2-Trichloroethane	ug/L	11/29/2007			< 1		< 1	< 1		< 1					< 1	< 1
1,1,2-Trichloroethane	ug/L	3/6/2008			< 1		< 1	< 1		< 1					< 1	< 1
1,1,2-Trichloroethane	ug/L	6/30/2008	< 1		< 1		< 1	< 1		< 1		< 1			< 1	< 1
1,1,2-Trichloroethane	ug/L	10/1/2008			< 1		< 1	< 1		< 1		< 1			< 1	< 1
1,1,2-Trichloroethane	ug/L	11/28/2008			< 1		< 1	< 1		< 1					< 1	< 1
1,1,2-Trichloroethane	ug/L	3/25/2009	< 1		< 1		< 1	< 1		< 1		< 1			< 1	< 1
1,1,2-Trichloroethane	ug/L	6/30/2009	< 1		< 1		< 1	< 1		< 1		< 1			< 1	< 1
1,1,2-Trichloroethane	ug/L	9/29/2009	< 1		< 1	< 1	< 1	< 1		< 1		< 1			< 1	< 1

Parameter	Units	Date	LDR FB	Field Dup.	LLDR-A	LLDR-B	LLDR-C	LLDR-D	PLDR-1	PLDR-1,4	PLDR-2	PLDR-2,3	PLDR-3	PLDR-4	PLDR-B	PLDR-C
1,1,2-Trichloroethane	ug/L	6/29/2010	<1	<1	<1		<1	<1		<1		<1			<1	<1
1,1,2-Trichloroethane	ug/L	10/15/2010	<1	<1	<1		<1	<1		<1		<1			<1	<1
1,1,2-Trichloroethane	ug/L	5/5/2011	<1	<1	<1		<1	<1							<1	<1
1,1,2-Trichloroethane	ug/L	7/21/2011	<1	<1	<1		<1	<1		<1					<1	<1
1,1,2-Trichloroethane	ug/L	10/21/2011	<1	<1	<1		<1	<1		<1					<1	<1
1,1,2-Trichlorotrifluoroethane	ug/L	04/09/1999	ND		ND		ND		ND	ND	ND	155	ND	ND	ND	ND
1,1,2-Trichlorotrifluoroethane	ug/L	09/30/1999	ND		ND		ND		ND	ND	ND	155	ND	ND	ND	ND
1,1,2-Trichlorotrifluoroethane	ug/L	01/18/2000	ND		ND		ND			ND		155			ND	ND
1,1,2-Trichlorotrifluoroethane	ug/L	04/07/2000	ND		ND		ND			ND		155			ND	ND
1,1,2-Trichlorotrifluoroethane	ug/L	06/26/2000	ND		ND		ND			ND		155			ND	ND
1,1,2-Trichlorotrifluoroethane	ug/L	09/29/2000	ND		ND		ND			ND		155			ND	ND
1,1,2-Trichlorotrifluoroethane	ug/L	01/03/2001	<1.0		<1.0	DRY	<1.0		<1.0	<1.0	<1.0	<1.0	<1.0	<1.0	<1.0	<1.0
1,1,2-Trichlorotrifluoroethane	ug/L	04/05/2001	<1.0		<1.0	DRY	<1.0		<1.0	<1.0	<1.0	<1.0	<1.0	<1.0	<1.0	<1.0
1,1,2-Trichlorotrifluoroethane	ug/L	05/30/2001								<1.0		<1.0				
1,1,2-Trichlorotrifluoroethane	ug/L	10/24/2001	<1.0		DRY	DRY	<1.0	<1.0	<1.0	<1.0	<1.0	<1.0	<1.0	<1.0	<1.0	<1.0
1,1,2-Trichlorotrifluoroethane	ug/L	04/03/2002	<1.0		<1.0	<1.0	<1.0	<1.0	<1.0	<1.0	<1.0	<1.0	<1.0	<1.0	<1.0	<1.0
1,1,2-Trichlorotrifluoroethane	ug/L	07/18/2002			<1.0		<1.0	<1.0	<1.0	<1.0	<1.0	<1.0	<1.0	<1.0	<1.0	<1.0
1,1,2-Trichlorotrifluoroethane	ug/L	11/04/2002			DRY	DRY	<1.0	<1.0	<1.0	<1.0	<1.0	<1.0	<1.0	<1.0	<1.0	<1.0
1,1,2-Trichlorotrifluoroethane	ug/L	04/02/2003	<1.0		<1.0	<1.0	<1.0	<1.0	<1.0	<1.0	<1.0	<1.0	<1.0	<1.0	<1.0	<1.0
1,1,2-Trichlorotrifluoroethane	ug/L	07/01/2003	<1.0		<1.0	DRY	<1.0	<1.0	<1.0	<1.0	<1.0	<1.0	<1.0	<1.0	<1.0	<1.0
1,1,2-Trichlorotrifluoroethane	ug/L	10/07/2003	<1.0		<1.0		<1.0	<1.0	<1.0	<1.0	<1.0	<1.0	<1.0	<1.0	<1.0	<1.0
1,1,2-Trichlorotrifluoroethane	ug/L	04/05/2004			<1.0		<1.0	<1.0		<1.0		<1.0			<1.0	<1.0
1,1,2-Trichlorotrifluoroethane	ug/L	07/02/2004			DRY	DRY	<1.0	<1.0		<1.0		<1.0			<1.0	<1.0
1,1,2-Trichlorotrifluoroethane	ug/L	10/21/2004	<1.0		<1.0	<1.0	<1.0	<1.0		<1.0		<1.0			<1.0	<1.0
1,1,2-Trichlorotrifluoroethane	ug/L	01/27/2005			<1.0		<1.0			<1.0		<1.0			<1.0	<1.0
1,1,2-Trichlorotrifluoroethane	ug/L	04/04/2005	<1.0		<1.0	<1.0	<1.0	<1.0		<1.0		<1.0			<1.0	<1.0
1,1,2-Trichlorotrifluoroethane	ug/L	05/31/2005	<1.0													
1,1,2-Trichlorotrifluoroethane	ug/L	06/16/2005	<1.0													
1,1,2-Trichlorotrifluoroethane	ug/L	07/22/2005	<1.0													
1,1,2-Trichlorotrifluoroethane	ug/L	08/26/2005	<5.0		<1	<1	<1	<1		<1		<1			<1	<1
1,1,2-Trichlorotrifluoroethane	ug/L	09/30/2005	<1.0													
1,1,2-Trichlorotrifluoroethane	ug/L	10/06/2005	<1.0		<1.0		<1.0	<1.0		<1.0		<1.0			<1.0	<1.0
1,1,2-Trichlorotrifluoroethane	ug/L	02/08/2006		<1	<1		<1	<1		<1		<1			<1	<1
1,1,2-Trichlorotrifluoroethane	ug/L	06/22/2006	<1		<1		<1	<1		<1		<1			<1	<1
1,1,2-Trichlorotrifluoroethane	ug/L	09/20/2006	< 1		< 1		< 1	< 1		< 1					< 1	< 1
1,1,2-Trichlorotrifluoroethane	ug/L	11/29/2006	< 1		< 1		< 1	< 1		< 1						< 1
1,1,2-Trichlorotrifluoroethane	ug/L	02/19/2007			< 1		< 1	< 1		< 1						< 1
1,1,2-Trichlorotrifluoroethane	ug/L	06/26/2007			< 1		< 1	< 1		< 1					< 1	< 1
1,1,2-Trichlorotrifluoroethane	ug/L	09/17/2007			< 1		< 1	< 1		< 1					< 1	< 1
1,1,2-Trichlorotrifluoroethane	ug/L	11/29/2007			< 1		< 1	< 1		< 1					< 1	< 1
1,1,2-Trichlorotrifluoroethane	ug/L	3/6/2008			< 1		< 1	< 1		< 1					< 1	< 1
1,1,2-Trichlorotrifluoroethane	ug/L	6/30/2008	< 1		< 1		< 1	< 1		< 1		< 1			< 1	< 1
1,1,2-Trichlorotrifluoroethane	ug/L	10/1/2008			< 1		< 1	< 1		< 1		< 1			< 1	< 1
1,1,2-Trichlorotrifluoroethane	ug/L	11/28/2008			< 1		< 1	< 1		< 1					< 1	< 1
1,1,2-Trichlorotrifluoroethane	ug/L	3/25/2009	< 1		< 1		< 1	< 1		< 1		< 1			< 1	< 1
1,1,2-Trichlorotrifluoroethane	ug/L	6/30/2009	< 1		< 1		< 1	< 1		< 1		< 1			< 1	< 1
1,1,2-Trichlorotrifluoroethane	ug/L	9/29/2009	< 1		< 1	< 1	< 1	< 1		< 1		< 1			< 1	< 1
1,1,2-Trichlorotrifluoroethane	ug/L	6/29/2010	<1	<1	<1		<1	<1		<1		<1			<1	<1
1,1,2-Trichlorotrifluoroethane	ug/L	10/15/2010	<1	<1	<1		<1	<1		<1		<1			<1	<1
1,1,2-Trichlorotrifluoroethane	ug/L	5/5/2011	<1	<1	<1		<1	<1							<1	<1
1,1,2-Trichlorotrifluoroethane	ug/L	7/21/2011	<1	<1	<1		<1	<1		<1					<1	<1
1,1,2-Trichlorotrifluoroethane	ug/L	10/21/2011	<1	<1	<1		<1	<1		<1					<1	<1
1,1-Dichloroethane	ug/L	04/09/1999	ND		ND		ND		ND	ND	ND	155	ND	ND	ND	ND
1,1-Dichloroethane	ug/L	09/30/1999	ND		ND		ND		ND	ND	ND	155	ND	ND	ND	ND
1,1-Dichloroethane	ug/L	01/18/2000	ND		ND		ND			ND		155			ND	ND
1,1-Dichloroethane	ug/L	04/07/2000	ND		ND		ND			ND		155			ND	ND
1,1-Dichloroethane	ug/L	06/26/2000	ND		ND		ND			ND		155			ND	ND
1,1-Dichloroethane	ug/L	09/29/2000	ND		ND		ND			ND		155			ND	ND
1,1-Dichloroethane	ug/L	01/03/2001	<1.0		<1.0	DRY	<1.0		<1.0	<1.0	<1.0	<1.0	<1.0	<1.0	<1.0	<1.0
1,1-Dichloroethane	ug/L	04/05/2001	<1.0		<1.0	DRY	<1.0		<1.0	<1.0	<1.0	<1.0	<1.0	<1.0	<1.0	<1.0
1,1-Dichloroethane	ug/L	05/30/2001								<1.0		<1.0				

Parameter	Units	Date	LDR FB	Field Dup.	LLDR-A	LLDR-B	LLDR-C	LLDR-D	PLDR-1	PLDR-1,4	PLDR-2	PLDR-2,3	PLDR-3	PLDR-4	PLDR-B	PLDR-C
1,1-Dichloroethane	ug/L	10/24/2001	<1.0		DRY	DRY	<1.0	<1.0	<1.0	<1.0	<1.0	<1.0	<1.0	<1.0	<1.0	<1.0
1,1-Dichloroethane	ug/L	04/03/2002	<1.0		<1.0	<1.0	1.8	<1.0	<1.0	<1.0	<1.0	<1.0	<1.0	<1.0	<1.0	<1.0
1,1-Dichloroethane	ug/L	07/18/2002			<1.0		<1.0	<1.0	<1.0	<1.0	<1.0	<1.0	<1.0	<1.0	<1.0	<1.0
1,1-Dichloroethane	ug/L	11/04/2002			DRY	DRY	<1.0	<1.0	<1.0	<1.0	<1.0	<1.0	<1.0	<1.0	<1.0	<1.0
1,1-Dichloroethane	ug/L	04/02/2003	<1.0		<1.0	<1.0	<1.0	<1.0	<1.0	<1.0	<1.0	<1.0	<1.0	<1.0	<1.0	<1.0
1,1-Dichloroethane	ug/L	07/01/2003	<1.0		<1.0	DRY	1.9	<1.0	<1.0	<1.0	<1.0	<1.0	<1.0	<1.0	<1.0	<1.0
1,1-Dichloroethane	ug/L	10/07/2003	<1.0		<1.0		<1.0	<1.0	<1.0	<1.0	<1.0	<1.0	<1.0	<1.0	<1.0	<1.0
1,1-Dichloroethane	ug/L	04/05/2004			<1.0		<1.0	<1.0		<1.0		<1.0			<1.0	<1.0
1,1-Dichloroethane	ug/L	07/02/2004			DRY	DRY	<1.0	<1.0		<1.0		<1.0			<1.0	<1.0
1,1-Dichloroethane	ug/L	10/21/2004	<1.0		<1.0	<1.0	<1.0	<1.0		<1.0		<1.0			<1.0	<1.0
1,1-Dichloroethane	ug/L	01/27/2005			<1.0		<1.0			<1.0		<1.0			<1.0	<1.0
1,1-Dichloroethane	ug/L	04/04/2005	<1.0		<1.0	<1.0	<1.0	<1.0		<1.0		<1.0			<1.0	<1.0
1,1-Dichloroethane	ug/L	05/31/2005	<1.0													
1,1-Dichloroethane	ug/L	06/16/2005	<1.0													
1,1-Dichloroethane	ug/L	07/22/2005	<1.0													
1,1-Dichloroethane	ug/L	08/26/2005	<5.0		<1	<1	<1	<1		<1		<1			<1	<1
1,1-Dichloroethane	ug/L	09/30/2005	<1.0													
1,1-Dichloroethane	ug/L	10/06/2005	<1.0		<1.0		<1.0	<1.0		<1.0		<1.0			<1.0	<1.0
1,1-Dichloroethane	ug/L	02/08/2006		<1	<1		<1	<1		<1		<1			<1	<1
1,1-Dichloroethane	ug/L	06/22/2006	<1		<1		<1	<1		<1		<1			<1	<1
1,1-Dichloroethane	ug/L	09/20/2006	< 1		< 1		< 1	< 1		< 1					< 1	< 1
1,1-Dichloroethane	ug/L	11/29/2006	< 1		< 1		< 1	< 1		< 1						< 1
1,1-Dichloroethane	ug/L	02/19/2007			< 1		< 1	< 1		< 1						< 1
1,1-Dichloroethane	ug/L	06/26/2007			< 1		< 1	< 1		< 1					< 1	< 1
1,1-Dichloroethane	ug/L	09/17/2007			< 1		< 1	< 1		< 1					< 1	< 1
1,1-Dichloroethane	ug/L	11/29/2007			< 1		< 1	< 1		< 1					< 1	< 1
1,1-Dichloroethane	ug/L	3/6/2008			< 1		< 1	< 1		< 1					< 1	< 1
1,1-Dichloroethane	ug/L	6/30/2008	< 1		< 1		< 1	< 1		< 1		< 1			< 1	< 1
1,1-Dichloroethane	ug/L	10/1/2008			< 1		< 1	< 1		< 1		< 1			< 1	< 1
1,1-Dichloroethane	ug/L	11/28/2008			< 1		< 1	< 1		< 1					< 1	< 1
1,1-Dichloroethane	ug/L	3/25/2009	< 1		< 1		< 1	< 1		< 1		< 1			< 1	< 1
1,1-Dichloroethane	ug/L	6/30/2009	< 1		< 1		< 1	< 1		< 1		< 1			< 1	< 1
1,1-Dichloroethane	ug/L	9/29/2009	< 1		< 1	< 1	< 1	< 1		< 1		< 1			< 1	< 1
1,1-Dichloroethane	ug/L	6/29/2010	<1	<1	<1		1.8	<1		<1		<1			<1	<1
1,1-Dichloroethane	ug/L	10/15/2010	<1	<1	<1		<1	<1		<1		<1			<1	<1
1,1-Dichloroethane	ug/L	5/5/2011	<1	<1	<1		<1	<1							<1	<1
1,1-Dichloroethane	ug/L	7/21/2011	<1	<1	<1		1.2	<1		<1					<1	<1
1,1-Dichloroethane	ug/L	10/21/2011	<1	<1	<1		1.0	<1		<1					<1	<1
1,1-Dichloroethylene	ug/L	04/09/1999	ND		ND		ND		ND	ND	ND	155	ND	ND	ND	ND
1,1-Dichloroethylene	ug/L	09/30/1999	ND		ND		ND		ND	ND	ND	155	ND	ND	ND	ND
1,1-Dichloroethylene	ug/L	01/18/2000	ND		ND		ND			ND		155			ND	ND
1,1-Dichloroethylene	ug/L	04/07/2000	ND		ND		ND			ND		155			ND	ND
1,1-Dichloroethylene	ug/L	06/26/2000	ND		ND		ND			ND		155			ND	ND
1,1-Dichloroethylene	ug/L	09/29/2000	ND		ND		ND			ND		155			ND	ND
1,1-Dichloroethylene	ug/L	01/03/2001	<1.0		<1.0	DRY	<1.0		<1.0	<1.0	<1.0	<1.0	<1.0	<1.0	<1.0	<1.0
1,1-Dichloroethylene	ug/L	04/05/2001	<1.0		<1.0	DRY	<1.0		<1.0	<1.0	<1.0	<1.0	<1.0	<1.0	<1.0	<1.0
1,1-Dichloroethylene	ug/L	05/30/2001								<1.0		<1.0				
1,1-Dichloroethylene	ug/L	10/24/2001	<1.0		DRY	DRY	<1.0	<1.0	<1.0	<1.0	<1.0	<1.0	<1.0	<1.0	<1.0	<1.0
1,1-Dichloroethylene	ug/L	04/03/2002	<1.0		<1.0	<1.0	<1.0	<1.0	<1.0	<1.0	<1.0	<1.0	<1.0	<1.0	<1.0	<1.0
1,1-Dichloroethylene	ug/L	07/18/2002			<1.0		<1.0	<1.0	<1.0	<1.0	<1.0	<1.0	<1.0	<1.0	<1.0	<1.0
1,1-Dichloroethylene	ug/L	11/04/2002			DRY	DRY	<1.0	<1.0	<1.0	<1.0	<1.0	<1.0	<1.0	<1.0	<1.0	<1.0
1,1-Dichloroethylene	ug/L	04/02/2003	<1.0		<1.0	<1.0	<1.0	<1.0	<1.0	<1.0	<1.0	<1.0	<1.0	<1.0	<1.0	<1.0
1,1-Dichloroethylene	ug/L	07/01/2003	<1.0		<1.0	DRY	<1.0	<1.0	<1.0	<1.0	<1.0	<1.0	<1.0	<1.0	<1.0	<1.0
1,1-Dichloroethylene	ug/L	10/07/2003	<1.0		<1.0		<1.0	<1.0	<1.0	<1.0	<1.0	<1.0	<1.0	<1.0	<1.0	<1.0
1,1-Dichloroethylene	ug/L	04/05/2004			<1.0		<1.0	<1.0		<1.0		<1.0			<1.0	<1.0
1,1-Dichloroethylene	ug/L	07/02/2004			DRY	DRY	<1.0	<1.0		<1.0		<1.0			<1.0	<1.0
1,1-Dichloroethylene	ug/L	10/21/2004	<1.0		<1.0	<1.0	<1.0	<1.0		<1.0		<1.0			<1.0	<1.0
1,1-Dichloroethylene	ug/L	01/27/2005			<1.0		<1.0			<1.0		<1.0			<1.0	<1.0
1,1-Dichloroethylene	ug/L	04/04/2005	<1.0		<1.0	<1.0	<1.0	<1.0		<1.0		<1.0			<1.0	<1.0
1,1-Dichloroethylene	ug/L	05/31/2005	<1.0													
1,1-Dichloroethylene	ug/L	06/16/2005	<1.0													

Parameter	Units	Date	LDR FB	Field Dup.	LLDR-A	LLDR-B	LLDR-C	LLDR-D	PLDR-1	PLDR-1,4	PLDR-2	PLDR-2,3	PLDR-3	PLDR-4	PLDR-B	PLDR-C
1,1-Dichloroethylene	ug/L	07/22/2005	<1.0													
1,1-Dichloroethylene	ug/L	08/26/2005	<5.0		<1	<1	<1	<1		<1		<1			<1	<1
1,1-Dichloroethylene	ug/L	09/30/2005	<1.0													
1,1-Dichloroethylene	ug/L	10/06/2005	<1.0		<1.0		<1.0	<1.0		<1.0		<1.0			<1.0	<1.0
1,1-Dichloroethylene	ug/L	02/08/2006		<1	<1		<1	<1		<1		<1			<1	<1
1,1-Dichloroethylene	ug/L	06/22/2006	<1		<1		<1	<1		<1		<1			<1	<1
1,1-Dichloroethylene	ug/L	09/20/2006	< 1		< 1		< 1	< 1		< 1					< 1	< 1
1,1-Dichloroethylene	ug/L	11/29/2006	< 1		< 1		< 1	< 1		< 1						< 1
1,1-Dichloroethylene	ug/L	02/19/2007			< 1		< 1	< 1		< 1						< 1
1,1-Dichloroethylene	ug/L	06/26/2007			< 1		< 1	< 1		< 1					< 1	< 1
1,1-Dichloroethylene	ug/L	09/17/2007			< 1		< 1	< 1		< 1					< 1	< 1
1,1-Dichloroethylene	ug/L	11/29/2007			< 1		< 1	< 1		< 1					< 1	< 1
1,1-Dichloroethylene	ug/L	3/6/2008			< 1		< 1	< 1		< 1					< 1	< 1
1,1-Dichloroethylene	ug/L	6/30/2008	< 1		< 1		< 1	< 1		< 1		< 1			< 1	< 1
1,1-Dichloroethylene	ug/L	10/1/2008			< 1		< 1	< 1		< 1		< 1			< 1	< 1
1,1-Dichloroethylene	ug/L	11/28/2008			< 1		< 1	< 1		< 1					< 1	< 1
1,1-Dichloroethylene	ug/L	3/25/2009	< 1		< 1		< 1	< 1		< 1		< 1			< 1	< 1
1,1-Dichloroethylene	ug/L	6/30/2009	< 1		< 1		< 1	< 1		< 1		< 1			< 1	< 1
1,1-Dichloroethylene	ug/L	9/29/2009	< 1		< 1	< 1	< 1	< 1		< 1		< 1			< 1	< 1
1,1-Dichloroethylene	ug/L	6/29/2010	<1	<1	<1		<1	<1		<1		<1			<1	<1
1,1-Dichloroethylene	ug/L	10/15/2010	<1	<1	<1		<1	<1		<1		<1			<1	<1
1,1-Dichloroethylene	ug/L	5/5/2011	<1	<1	<1		<1	<1							<1	<1
1,1-Dichloroethylene	ug/L	7/21/2011	<1	<1	<1		<1	<1		<1					<1	<1
1,1-Dichloroethene	ug/L	10/21/2011	<1	<1	<1		<1	<1		<1					<1	<1
1,1-Dichloropropene	ug/L	04/09/1999	ND		ND		ND		ND	ND	ND	155	ND	ND	ND	ND
1,1-Dichloropropene	ug/L	09/30/1999	ND		ND		ND		ND	ND	ND	155	ND	ND	ND	ND
1,1-Dichloropropene	ug/L	01/18/2000	ND		ND		ND			ND		155			ND	ND
1,1-Dichloropropene	ug/L	04/07/2000	ND		ND		ND			ND		155			ND	ND
1,1-Dichloropropene	ug/L	06/26/2000	ND		ND		ND			ND		155			ND	ND
1,1-Dichloropropene	ug/L	09/29/2000	ND		ND		ND			ND		155			ND	ND
1,1-Dichloropropene	ug/L	01/03/2001	<1.0		<1.0	DRY	<1.0		<1.0	<1.0	<1.0	<1.0	<1.0	<1.0	<1.0	<1.0
1,1-Dichloropropene	ug/L	04/05/2001	<1.0		<1.0	DRY	<1.0		<1.0	<1.0	<1.0	<1.0	<1.0	<1.0	<1.0	<1.0
1,1-Dichloropropene	ug/L	05/30/2001								<1.0		<1.0				
1,1-Dichloropropene	ug/L	10/24/2001	<1.0		DRY	DRY	<1.0	<1.0	<1.0	<1.0	<1.0	<1.0	<1.0	<1.0	<1.0	<1.0
1,1-Dichloropropene	ug/L	04/03/2002	<1.0		<1.0	<1.0	<1.0	<1.0	<1.0	<1.0	<1.0	<1.0	<1.0	<1.0	<1.0	<1.0
1,1-Dichloropropene	ug/L	07/18/2002			<1.0		<1.0	<1.0	<1.0	<1.0	<1.0	<1.0	<1.0	<1.0	<1.0	<1.0
1,1-Dichloropropene	ug/L	11/04/2002			DRY	DRY	<1.0	<1.0	<1.0	<1.0	<1.0	<1.0	<1.0	<1.0	<1.0	<1.0
1,1-Dichloropropene	ug/L	04/02/2003	<1.0		<1.0	<1.0	<1.0	<1.0	<1.0	<1.0	<1.0	<1.0	<1.0	<1.0	<1.0	<1.0
1,1-Dichloropropene	ug/L	07/01/2003	<1.0		<1.0	DRY	<1.0	<1.0	<1.0	<1.0	<1.0	<1.0	<1.0	<1.0	<1.0	<1.0
1,1-Dichloropropene	ug/L	10/07/2003	<1.0		<1.0		<1.0	<1.0	<1.0	<1.0	<1.0	<1.0	<1.0	<1.0	<1.0	<1.0
1,1-Dichloropropene	ug/L	04/05/2004			<0.50		<0.50	<0.50		<0.50		<0.50			<0.50	<0.50
1,1-Dichloropropene	ug/L	07/02/2004			DRY	DRY	<0.50	<0.50		<0.50		<0.50			<0.50	<0.50
1,1-Dichloropropene	ug/L	10/21/2004	<0.50		<0.50	<0.50	<0.50	<0.50		<0.50		<0.50			<0.50	<0.50
1,1-Dichloropropene	ug/L	01/27/2005			<0.5		<0.5			<0.5		<0.5			<0.5	<0.5
1,1-Dichloropropene	ug/L	04/04/2005	<0.5		<0.5	<0.5	<0.5	<0.5		<0.5		<0.5			<0.5	<0.5
1,1-Dichloropropene	ug/L	05/31/2005	<1.0													
1,1-Dichloropropene	ug/L	06/16/2005	<1.0													
1,1-Dichloropropene	ug/L	07/22/2005	<1.0													
1,1-Dichloropropene	ug/L	08/26/2005	<5.0		<1	<1	<1	<1		<1		<1			<1	<1
1,1-Dichloropropene	ug/L	09/30/2005	<1.0													
1,1-Dichloropropene	ug/L	10/06/2005	<1.0		<1.0		<1.0	<1.0		<1.0		<1.0			<1.0	<1.0
1,1-Dichloropropene	ug/L	02/08/2006		<1	<1		<1	<1		<1		<1			<1	<1
1,1-Dichloropropene	ug/L	06/22/2006	<1		<1		<1	<1		<1		<1			<1	<1
1,1-Dichloropropene	ug/L	09/20/2006	< 1		< 1		< 1	< 1		< 1					< 1	< 1
1,1-Dichloropropene	ug/L	11/29/2006	< 1		< 1		< 1	< 1		< 1						< 1
1,1-Dichloropropene	ug/L	02/19/2007			< 1		< 1	< 1		< 1						< 1
1,1-Dichloropropene	ug/L	06/26/2007			< 1		< 1	< 1		< 1					< 1	< 1
1,1-Dichloropropene	ug/L	09/17/2007			< 1		< 1	< 1		< 1					< 1	< 1
1,1-Dichloropropene	ug/L	11/29/2007			< 1		< 1	< 1		< 1					< 1	< 1
1,1-Dichloropropene	ug/L	3/6/2008			< 1		< 1	< 1		< 1					< 1	< 1
1,1-Dichloropropene	ug/L	6/30/2008	< 1		< 1		< 1	< 1		< 1		< 1			< 1	< 1

Parameter	Units	Date	LDR FB	Field Dup.	LLDR-A	LLDR-B	LLDR-C	LLDR-D	PLDR-1	PLDR-1,4	PLDR-2	PLDR-2,3	PLDR-3	PLDR-4	PLDR-B	PLDR-C
1,1-Dichloropropene	ug/L	10/1/2008			< 1		< 1	< 1		< 1		< 1			< 1	< 1
1,1-Dichloropropene	ug/L	11/28/2008			< 1		< 1	< 1		< 1					< 1	< 1
1,1-Dichloropropene	ug/L	3/25/2009	< 1		< 1		< 1	< 1		< 1		< 1			< 1	< 1
1,1-Dichloropropene	ug/L	6/30/2009	< 1		< 1		< 1	< 1		< 1		< 1			< 1	< 1
1,1-Dichloropropene	ug/L	9/29/2009	< 1		< 1	< 1	< 1	< 1		< 1		< 1			< 1	< 1
1,1-Dichloropropene	ug/L	6/29/2010		<0.5	<0.5		<0.5	<0.5		<0.5		<0.5			<0.5	<0.5
1,1-Dichloropropene	ug/L	10/15/2010	<0.5	<0.5	<0.5		<0.5	<0.5		<0.5		<0.5			<0.5	<0.5
1,1-Dichloropropene	ug/L	5/5/2011	<0.5	<0.5	<0.5		<0.5	<0.5							<0.5	<0.5
1,1-Dichloropropene	ug/L	7/21/2011	<0.5	<0.5	<0.5		<0.5	<0.5		<0.5					<0.5	<0.5
1,1-Dichloropropene	ug/L	10/21/2011	<1	<1	<1		<1	<1		<1					<1	<1
1,2,3-Trichlorobenzene	ug/L	04/09/1999	ND		ND		ND		ND	ND	ND	155	ND	ND	ND	ND
1,2,3-Trichlorobenzene	ug/L	09/30/1999	ND		ND		ND		ND	ND	ND	155	ND	ND	ND	ND
1,2,3-Trichlorobenzene	ug/L	01/18/2000	ND		ND		ND			ND		155			ND	ND
1,2,3-Trichlorobenzene	ug/L	04/07/2000	ND		ND		ND			ND		155			ND	ND
1,2,3-Trichlorobenzene	ug/L	06/26/2000	ND		ND		ND			ND		155			ND	ND
1,2,3-Trichlorobenzene	ug/L	09/29/2000	ND		ND		ND			ND		155			ND	ND
1,2,3-Trichlorobenzene	ug/L	01/03/2001	<2.0		<2.0	DRY	<2.0		<1.0	<2.0	<1.0	<2.0	<1.0	<1.0	<2.0	<2.0
1,2,3-Trichlorobenzene	ug/L	04/05/2001	<2.0		<2.0	DRY	<2.0		<1.0	<2.0	<1.0	<2.0	<1.0	<1.0	<2.0	<2.0
1,2,3-Trichlorobenzene	ug/L	05/30/2001								<2.0		<2.0				
1,2,3-Trichlorobenzene	ug/L	10/24/2001	<2.0		DRY	DRY	<2.0	<2.0	<2.0	<2.0	<2.0	<2.0	<2.0	<2.0	<2.0	<2.0
1,2,3-Trichlorobenzene	ug/L	04/03/2002	<2.0		<2.0	<2.0	<2.0	<2.0	<2.0	<2.0	<2.0	<2.0	<2.0	<2.0	<2.0	<2.0
1,2,3-Trichlorobenzene	ug/L	07/18/2002			<2.0		<2.0	<2.0	<2.0	<2.0	<2.0	<2.0	<2.0	<2.0	<2.0	<2.0
1,2,3-Trichlorobenzene	ug/L	11/04/2002			DRY	DRY	<2.0	<2.0	<2.0	<2.0	<2.0	<2.0	<2.0	<2.0	<2.0	<2.0
1,2,3-Trichlorobenzene	ug/L	04/02/2003	<2.0		<2.0	<2.0	<2.0	<2.0	<2.0	<2.0	<2.0	<2.0	<2.0	<2.0	<2.0	<2.0
1,2,3-Trichlorobenzene	ug/L	07/01/2003	<2.0		<2.0	DRY	<2.0	<2.0	<2.0	<2.0	<2.0	<2.0	<2.0	<2.0	<2.0	<2.0
1,2,3-Trichlorobenzene	ug/L	10/07/2003	<2.0		<2.0		<2.0	<2.0	<2.0	<2.0	<2.0	<2.0	<2.0	<2.0	<2.0	<2.0
1,2,3-Trichlorobenzene	ug/L	04/05/2004			<1.0		<1.0	<1.0		<1.0		<1.0			<1.0	<1.0
1,2,3-Trichlorobenzene	ug/L	07/02/2004			DRY	DRY	<1.0	<1.0		<1.0		<1.0			<1.0	<1.0
1,2,3-Trichlorobenzene	ug/L	10/21/2004	<1.0		<1.0	<1.0	<1.0	<1.0		<1.0		<1.0			<1.0	<1.0
1,2,3-Trichlorobenzene	ug/L	01/27/2005			<1.0		<1.0			<1.0		<1.0			<1.0	<1.0
1,2,3-Trichlorobenzene	ug/L	04/04/2005	<1.0		<1.0	<1.0	<1.0	<1.0		<1.0		<1.0			<1.0	<1.0
1,2,3-Trichlorobenzene	ug/L	05/31/2005	<2.0													
1,2,3-Trichlorobenzene	ug/L	06/16/2005	<2.0													
1,2,3-Trichlorobenzene	ug/L	07/22/2005	<2.0													
1,2,3-Trichlorobenzene	ug/L	08/26/2005	<10		<2	<2	<2	<2		<2		<2			<2	<2
1,2,3-Trichlorobenzene	ug/L	09/30/2005	<2.0													
1,2,3-Trichlorobenzene	ug/L	10/06/2005	<2.0		<2.0		<2.0	<2.0		<2.0		<2.0			<2.0	<2.0
1,2,3-Trichlorobenzene	ug/L	02/08/2006		<2	<2		<2	<2		<2		<2			<2	<2
1,2,3-Trichlorobenzene	ug/L	06/22/2006	<2		<2		<2	<2		<2		<2			<2	<2
1,2,3-Trichlorobenzene	ug/L	09/20/2006	< 2		< 2		< 2	< 2		< 2					< 2	< 2
1,2,3-Trichlorobenzene	ug/L	11/29/2006	< 2		< 2		< 2	< 2		< 2						< 2
1,2,3-Trichlorobenzene	ug/L	11/29/2007			< 2		< 2	< 2		< 2					< 2	< 2
1,2,3-Trichlorobenzene	ug/L	3/6/2008			< 2		< 2	< 2		< 2					< 2	< 2
1,2,3-Trichlorobenzene	ug/L	6/30/2008	< 2		< 2		< 2	< 2		< 2		< 2			< 2	< 2
1,2,3-Trichlorobenzene	ug/L	10/1/2008			< 2		< 2	< 2		< 2		< 2			< 2	< 2
1,2,3-Trichlorobenzene	ug/L	11/28/2008			< 2		< 2	< 2		< 2					< 2	< 2
1,2,3-Trichlorobenzene	ug/L	02/19/2007			< 2		< 2	< 2		< 2						< 2
1,2,3-Trichlorobenzene	ug/L	06/26/2007			< 2		< 2	< 2		< 2					< 2	< 2
1,2,3-Trichlorobenzene	ug/L	09/17/2007			< 2		< 2	< 2		< 2					< 2	< 2
1,2,3-Trichlorobenzene	ug/L	3/25/2009	< 2		< 2		< 2	< 2		< 2		< 2			< 2	< 2
1,2,3-Trichlorobenzene	ug/L	6/30/2009	< 2		< 2		< 2	< 2		< 2		< 2			< 2	< 2
1,2,3-Trichlorobenzene	ug/L	9/29/2009	< 2		< 2	< 2	< 2	< 2		< 2		< 2			< 2	< 2
1,2,3-Trichlorobenzene	ug/L	6/29/2010	<0.5	<1	<1		<1	<1		<1		<1			<1	<1
1,2,3-Trichlorobenzene	ug/L	10/15/2010	<1	<1	<1		<1	<1		<1		<1			<1	<1
1,2,3-Trichlorobenzene	ug/L	5/5/2011	<1	<1	<1		<1	<1							<1	<1
1,2,3-Trichlorobenzene	ug/L	7/21/2011	<1	<1	<1		<1	<1		<1					<1	<1
1,2,3-Trichlorobenzene	ug/L	10/21/2011	<1	<1	<1		<1	<1		<1					<1	<1
1,2,3-Trichloropropane	ug/L	04/09/1999	ND		ND		ND		ND	ND	ND	155	ND	ND	ND	ND
1,2,3-Trichloropropane	ug/L	09/30/1999	ND		ND		ND		ND	ND	ND	155	ND	ND	ND	ND
1,2,3-Trichloropropane	ug/L	01/18/2000	ND		ND		ND			ND		155			ND	ND
1,2,3-Trichloropropane	ug/L	04/07/2000	ND		ND		ND			ND		155			ND	ND

Parameter	Units	Date	LDR FB	Field Dup.	LLDR-A	LLDR-B	LLDR-C	LLDR-D	PLDR-1	PLDR-1,4	PLDR-2	PLDR-2,3	PLDR-3	PLDR-4	PLDR-B	PLDR-C
1,2,3-Trichloropropane	ug/L	06/26/2000	ND		ND		ND			ND		155			ND	ND
1,2,3-Trichloropropane	ug/L	09/29/2000	ND		ND		ND			ND		155			ND	ND
1,2,3-Trichloropropane	ug/L	01/03/2001	<1.0		<1.0	DRY	<1.0		<1.0	<1.0	<1.0	<1.0	<1.0	<1.0	<1.0	<1.0
1,2,3-Trichloropropane	ug/L	04/05/2001	<1.0		<1.0	DRY	<1.0		<1.0	<1.0	<1.0	<1.0	<1.0	<1.0	<1.0	<1.0
1,2,3-Trichloropropane	ug/L	05/30/2001								<1.0		<1.0				
1,2,3-Trichloropropane	ug/L	10/24/2001	<1.0		DRY	DRY	<1.0	<1.0	<1.0	<1.0	<1.0	<1.0	<1.0	<1.0	<1.0	<1.0
1,2,3-Trichloropropane	ug/L	04/03/2002	<1.0		<1.0	<1.0	<1.0	<1.0	<1.0	<1.0	<1.0	<1.0	<1.0	<1.0	<1.0	<1.0
1,2,3-Trichloropropane	ug/L	07/18/2002			<1.0		<1.0	<1.0	<1.0	<1.0	<1.0	<1.0	<1.0	<1.0	<1.0	<1.0
1,2,3-Trichloropropane	ug/L	11/04/2002			DRY	DRY	<1.0	<1.0	<1.0	<1.0	<1.0	<1.0	<1.0	<1.0	<1.0	<1.0
1,2,3-Trichloropropane	ug/L	04/02/2003	<1.0		<1.0	<1.0	<1.0	<1.0	<1.0	<1.0	<1.0	<1.0	<1.0	<1.0	<1.0	<1.0
1,2,3-Trichloropropane	ug/L	07/01/2003	<1.0		<1.0	DRY	<1.0	<1.0	<1.0	<1.0	<1.0	<1.0	<1.0	<1.0	<1.0	<1.0
1,2,3-Trichloropropane	ug/L	10/07/2003	<1.0		<1.0		<1.0	<1.0	<1.0	<1.0	<1.0	<1.0	<1.0	<1.0	<1.0	<1.0
1,2,3-Trichloropropane	ug/L	04/05/2004			<1.0		<1.0	<1.0		<1.0		<1.0			<1.0	<1.0
1,2,3-Trichloropropane	ug/L	07/02/2004			DRY	DRY	<1.0	<1.0		<1.0		<1.0			<1.0	<1.0
1,2,3-Trichloropropane	ug/L	10/21/2004	<1.0		<1.0	<1.0	<1.0	<1.0		<1.0		<1.0			<1.0	<1.0
1,2,3-Trichloropropane	ug/L	01/27/2005			<1.0		<1.0			<1.0		<1.0			<1.0	<1.0
1,2,3-Trichloropropane	ug/L	04/04/2005	<1.0		<1.0	<1.0	<1.0	<1.0		<1.0		<1.0			<1.0	<1.0
1,2,3-Trichloropropane	ug/L	05/31/2005	<1.0													
1,2,3-Trichloropropane	ug/L	06/16/2005	<1.0													
1,2,3-Trichloropropane	ug/L	07/22/2005	<1.0													
1,2,3-Trichloropropane	ug/L	08/26/2005	<5.0		<1	<1	<1	<1		<1		<1			<1	<1
1,2,3-Trichloropropane	ug/L	09/30/2005	<1.0													
1,2,3-Trichloropropane	ug/L	10/06/2005	<1.0		<1.0		<1.0	<1.0		<1.0		<1.0			<1.0	<1.0
1,2,3-Trichloropropane	ug/L	02/08/2006		<1	<1		<1	<1		<1		<1			<1	<1
1,2,3-Trichloropropane	ug/L	06/22/2006	<1		<1		<1	<1		<1		<1			<1	<1
1,2,3-Trichloropropane	ug/L	09/20/2006	< 1		< 1		< 1	< 1		< 1					< 1	< 1
1,2,3-Trichloropropane	ug/L	11/29/2006	< 1		< 1		< 1	< 1		< 1						< 1
1,2,3-Trichloropropane	ug/L	02/19/2007			< 2		< 2	< 2		< 2						< 2
1,2,3-Trichloropropane	ug/L	06/26/2007			< 2		< 2	< 2		< 2					< 2	< 2
1,2,3-Trichloropropane	ug/L	09/17/2007			< 2		< 2	< 2		< 2					< 2	< 2
1,2,3-Trichloropropane	ug/L	11/29/2007			< 2		< 2	< 2		< 2					< 2	< 2
1,2,3-Trichloropropane	ug/L	3/6/2008			< 2		< 2	< 2		< 2					< 2	< 2
1,2,3-Trichloropropane	ug/L	6/30/2008	< 2		< 2		< 2	< 2		< 2		< 2			< 2	< 2
1,2,3-Trichloropropane	ug/L	10/1/2008			< 2		< 2	< 2		< 2		< 2			< 2	< 2
1,2,3-Trichloropropane	ug/L	11/28/2008			< 2		< 2	< 2		< 2					< 2	< 2
1,2,3-Trichloropropane	ug/L	3/25/2009	< 2		< 2		< 2	< 2		< 2		< 2			< 2	< 2
1,2,3-Trichloropropane	ug/L	6/30/2009	< 2		< 2		< 2	< 2		< 2		< 2			< 2	< 2
1,2,3-Trichloropropane	ug/L	9/29/2009	< 2		< 2	< 2	< 2	< 2		< 2		< 2			< 2	< 2
1,2,3-Trichloropropane	ug/L	6/29/2010		<1	<1		<1	<1		<1		<1			<1	<1
1,2,3-Trichloropropane	ug/L	10/15/2010	<1	<1	<1		<1	<1		<1		<1			<1	<1
1,2,3-Trichloropropane	ug/L	5/5/2011	<1	<1	<1		<1	<1							<1	<1
1,2,3-Trichloropropane	ug/L	7/21/2011	<1	<1	<1		<1	<1		<1					<1	<1
1,2,3-Trichloropropane	ug/L	10/21/2011	<4	<4	<4		<4	<4		<4					<4	<4
1,2,4-Trichlorobenzene	ug/L	04/09/1999	ND		ND		ND		ND	ND	ND	155	ND	ND	ND	ND
1,2,4-Trichlorobenzene	ug/L	09/30/1999	ND		ND		ND		ND	ND	ND	155	ND	ND	ND	ND
1,2,4-Trichlorobenzene	ug/L	01/18/2000	ND		ND		ND			ND		155			ND	ND
1,2,4-Trichlorobenzene	ug/L	04/07/2000	ND		ND		ND			ND		155			ND	ND
1,2,4-Trichlorobenzene	ug/L	06/26/2000	ND		ND		ND			ND		155			ND	ND
1,2,4-Trichlorobenzene	ug/L	09/29/2000	ND		ND		ND			ND		155			ND	ND
1,2,4-Trichlorobenzene	ug/L	01/03/2001	<1.0		<1.0	DRY	<1.0		<1.0	<1.0	<1.0	<1.0	<1.0	<1.0	<1.0	<1.0
1,2,4-Trichlorobenzene	ug/L	04/05/2001	<1.0		<1.0	DRY	<1.0		<1.0	<1.0	<1.0	<1.0	<1.0	<1.0	<1.0	<1.0
1,2,4-Trichlorobenzene	ug/L	05/30/2001								<1.0		<1.0				
1,2,4-Trichlorobenzene	ug/L	10/24/2001	<1.0		DRY	DRY	<1.0	<1.0	<1.0	<1.0	<1.0	<1.0	<1.0	<1.0	<1.0	<1.0
1,2,4-Trichlorobenzene	ug/L	04/03/2002	<1.0		<1.0	<1.0	<1.0	<1.0	<1.0	<1.0	<1.0	<1.0	<1.0	<1.0	<1.0	<1.0
1,2,4-Trichlorobenzene	ug/L	07/18/2002			<1.0		<1.0	<1.0	<1.0	<1.0	<1.0	<1.0	<1.0	<1.0	<1.0	<1.0
1,2,4-Trichlorobenzene	ug/L	11/04/2002			DRY	DRY	<1.0	<1.0	<1.0	<1.0	<1.0	<1.0	<1.0	<1.0	<1.0	<1.0
1,2,4-Trichlorobenzene	ug/L	04/02/2003	<1.0		<1.0	<1.0	<1.0	<1.0	<1.0	<1.0	<1.0	<1.0	<1.0	<1.0	<1.0	<1.0
1,2,4-Trichlorobenzene	ug/L	07/01/2003	<2.0		<1.0	DRY	<2.0	<2.0	<2.0	<2.0	<2.0	<2.0	<2.0	<2.0	<2.0	<2.0
1,2,4-Trichlorobenzene	ug/L	10/07/2003	<2.0		<2.0		<2.0	<2.0	<2.0	<2.0	<2.0	<2.0	<2.0	<2.0	<2.0	<2.0
1,2,4-Trichlorobenzene	ug/L	04/05/2004			<1.0		<1.0	<1.0		<1.0		<1.0			<1.0	<1.0
1,2,4-Trichlorobenzene	ug/L	07/02/2004			DRY	DRY	<1.0	<1.0		<1.0		<1.0			<1.0	<1.0

Parameter	Units	Date	LDR FB	Field Dup.	LLDR-A	LLDR-B	LLDR-C	LLDR-D	PLDR-1	PLDR-1,4	PLDR-2	PLDR-2,3	PLDR-3	PLDR-4	PLDR-B	PLDR-C
1,2,4-Trichlorobenzene	ug/L	10/21/2004	<1.0		<1.0	<1.0	<1.0	<1.0		<1.0		<1.0			<1.0	<1.0
1,2,4-Trichlorobenzene	ug/L	01/27/2005			<1.0		<1.0			<1.0		<1.0			<1.0	<1.0
1,2,4-Trichlorobenzene	ug/L	04/04/2005	<1.0		<1.0	<1.0	<1.0	<1.0		<1.0		<1.0			<1.0	<1.0
1,2,4-Trichlorobenzene	ug/L	05/31/2005	<2.0													
1,2,4-Trichlorobenzene	ug/L	06/16/2005	<2.0													
1,2,4-Trichlorobenzene	ug/L	07/22/2005	<2.0													
1,2,4-Trichlorobenzene	ug/L	08/26/2005	<10		<2	<2	<2	<2		<2		<2			<2	<2
1,2,4-Trichlorobenzene	ug/L	09/30/2005	<2.0													
1,2,4-Trichlorobenzene	ug/L	10/06/2005	<2.0		<2.0		<2.0	<2.0		<2.0		<2.0			<2.0	<2.0
1,2,4-Trichlorobenzene	ug/L	02/08/2006		<2	<2		<2	<2		<2		<2			<2	<2
1,2,4-Trichlorobenzene	ug/L	06/22/2006	<2		<2		<2	<2		<2		<2			<2	<2
1,2,4-Trichlorobenzene	ug/L	09/20/2006	< 2		< 2		< 2	< 2		< 2					< 2	< 2
1,2,4-Trichlorobenzene	ug/L	11/29/2006	< 2		< 2		< 2	< 2		< 2						< 2
1,2,4-Trichlorobenzene	ug/L	02/19/2007			< 2		< 2	< 2		< 2						< 2
1,2,4-Trichlorobenzene	ug/L	06/26/2007			< 2		< 2	< 2		< 2					< 2	< 2
1,2,4-Trichlorobenzene	ug/L	09/17/2007			< 2		< 2	< 2		< 2					< 2	< 2
1,2,4-Trichlorobenzene	ug/L	11/29/2007			< 2		< 2	< 2		< 2					< 2	< 2
1,2,4-Trichlorobenzene	ug/L	3/6/2008			< 2		< 2	< 2		< 2					< 2	< 2
1,2,4-Trichlorobenzene	ug/L	6/30/2008	< 2		< 2		< 2	< 2		< 2		<2			< 2	< 2
1,2,4-Trichlorobenzene	ug/L	10/1/2008			< 2		< 2	< 2		< 2		<2			< 2	< 2
1,2,4-Trichlorobenzene	ug/L	11/28/2008			< 2		< 2	< 2		< 2					< 2	< 2
1,2,4-Trichlorobenzene	ug/L	3/25/2009	< 2		< 2		< 2	< 2		< 2		< 2			< 2	< 2
1,2,4-Trichlorobenzene	ug/L	6/30/2009	< 2		< 2		< 2	< 2		< 2		< 2			< 2	< 2
1,2,4-Trichlorobenzene	ug/L	9/29/2009	< 2		< 2	< 2	< 2	< 2		< 2		< 2			< 2	< 2
1,2,4-Trichlorobenzene	ug/L	6/29/2010	<1	<1	<1		<1	<1		<1		<1			<1	<1
1,2,4-Trichlorobenzene	ug/L	10/15/2010	<1	<1	<1		<1	<1		<1		<1			<1	<1
1,2,4-Trichlorobenzene	ug/L	5/5/2011	<1	<1	<1		<1	<1							<1	<1
1,2,4-Trichlorobenzene	ug/L	7/21/2011	<1	<1	<1		<1	<1		<1					<1	<1
1,2,4-Trichlorobenzene	ug/L	10/21/2011	<1	<1	<1		<1	<1		<1					<1	<1
1,2,4-Trimethylbenzene	ug/L	04/09/1999	ND		ND		ND		ND	ND	ND	155	ND	ND	3.2	ND
1,2,4-Trimethylbenzene	ug/L	09/30/1999	ND		ND		ND		ND	ND	ND	155	ND	ND	ND	ND
1,2,4-Trimethylbenzene	ug/L	01/18/2000	ND		ND		ND			ND		155			ND	ND
1,2,4-Trimethylbenzene	ug/L	04/07/2000	ND		ND		ND			ND		155			ND	ND
1,2,4-Trimethylbenzene	ug/L	06/26/2000	ND		ND		ND			ND		155			ND	ND
1,2,4-Trimethylbenzene	ug/L	09/29/2000	ND		ND		ND			ND		155			ND	ND
1,2,4-Trimethylbenzene	ug/L	01/03/2001	<1.0		<1.0	DRY	<1.0		<1.0	<1.0	<1.0	<1.0	<1.0	<1.0	<1.0	<1.0
1,2,4-Trimethylbenzene	ug/L	04/05/2001	<1.0		<1.0	DRY	<1.0		<1.0	<1.0	<1.0	<1.0	<1.0	<1.0	<1.0	<1.0
1,2,4-Trimethylbenzene	ug/L	05/30/2001								<1.0		<1.0				
1,2,4-Trimethylbenzene	ug/L	10/24/2001	<1.0		DRY	DRY	<1.0	<1.0	<1.0	<1.0	<1.0	<1.0	<1.0	<1.0	<1.0	<1.0
1,2,4-Trimethylbenzene	ug/L	04/03/2002	<1.0		<1.0	<1.0	<1.0	<1.0	<1.0	<1.0	<1.0	<1.0	<1.0	<1.0	<1.0	<1.0
1,2,4-Trimethylbenzene	ug/L	07/18/2002			<1.0		<1.0	<1.0	<1.0	<1.0	<1.0	<1.0	<1.0	<1.0	<1.0	<1.0
1,2,4-Trimethylbenzene	ug/L	11/04/2002			DRY	DRY	<1.0	<1.0	<1.0	<1.0	<1.0	<1.0	<1.0	<1.0	<1.0	<1.0
1,2,4-Trimethylbenzene	ug/L	04/02/2003	<1.0		<1.0	<1.0	<1.0	<1.0	<1.0	<1.0	<1.0	<1.0	<1.0	<1.0	<1.0	<1.0
1,2,4-Trimethylbenzene	ug/L	07/01/2003	<1.0		<1.0	DRY	<1.0	<1.0	<1.0	<1.0	<1.0	<1.0	<1.0	<1.0	<1.0	<1.0
1,2,4-Trimethylbenzene	ug/L	10/07/2003	<1.0		<1.0		<1.0	<1.0	<1.0	<1.0	<1.0	<1.0	<1.0	<1.0	<1.0	<1.0
1,2,4-Trimethylbenzene	ug/L	04/05/2004			<1.0		<1.0	<1.0		<1.0		<1.0			<1.0	<1.0
1,2,4-Trimethylbenzene	ug/L	07/02/2004			DRY	DRY	<1.0	<1.0		<1.0		<1.0			<1.0	<1.0
1,2,4-Trimethylbenzene	ug/L	10/21/2004	<1.0		<1.0	<1.0	<1.0	<1.0		<1.0		<1.0			<1.0	<1.0
1,2,4-Trimethylbenzene	ug/L	01/27/2005			<1.0		<1.0			<1.0		<1.0			<1.0	<1.0
1,2,4-Trimethylbenzene	ug/L	04/04/2005	<1.0		<1.0	<1.0	<1.0	<1.0		<1.0		<1.0			<1.0	<1.0
1,2,4-Trimethylbenzene	ug/L	05/31/2005	<1.0													
1,2,4-Trimethylbenzene	ug/L	06/16/2005	<1.0													
1,2,4-Trimethylbenzene	ug/L	07/22/2005	<1.0													
1,2,4-Trimethylbenzene	ug/L	08/26/2005	<5.0		<1	<1	<1	<1		<1		<1			<1	<1
1,2,4-Trimethylbenzene	ug/L	09/30/2005	<1.0													
1,2,4-Trimethylbenzene	ug/L	10/06/2005	<1.0		<1.0		<1.0	<1.0		<1.0		<1.0			<1.0	<1.0
1,2,4-Trimethylbenzene	ug/L	02/08/2006		<1	<1		<1	<1		<1		<1			<1	<1
1,2,4-Trimethylbenzene	ug/L	06/22/2006	<1		<1		<1	<1		<1		<1			<1	<1
1,2,4-Trimethylbenzene	ug/L	09/20/2006	< 1		< 1		< 1	< 1		< 1					< 1	< 1
1,2,4-Trimethylbenzene	ug/L	11/29/2006	< 1		< 1		< 1	< 1		< 1						< 1
1,2,4-Trimethylbenzene	ug/L	02/19/2007			< 1		< 1	< 1		< 1						< 1

Parameter	Units	Date	LDR FB	Field Dup.	LLDR-A	LLDR-B	LLDR-C	LLDR-D	PLDR-1	PLDR-1,4	PLDR-2	PLDR-2,3	PLDR-3	PLDR-4	PLDR-B	PLDR-C
1,2,4-Trimethylbenzene	ug/L	06/26/2007			< 1		< 1	< 1		< 1					< 1	< 1
1,2,4-Trimethylbenzene	ug/L	09/17/2007			< 1		< 1	< 1		< 1					< 1	< 1
1,2,4-Trimethylbenzene	ug/L	11/29/2007			< 1		< 1	< 1		< 1					< 1	< 1
1,2,4-Trimethylbenzene	ug/L	3/6/2008			< 1		< 1	< 1		< 1		< 1			< 1	< 1
1,2,4-Trimethylbenzene	ug/L	6/30/2008	< 1		< 1		< 1	< 1		< 1		< 1			< 1	< 1
1,2,4-Trimethylbenzene	ug/L	10/1/2008			< 1		< 1	< 1		< 1					< 1	< 1
1,2,4-Trimethylbenzene	ug/L	11/28/2008			< 1		< 1	< 1		< 1					< 1	< 1
1,2,4-Trimethylbenzene	ug/L	3/25/2009	< 1		< 1		< 1	< 1		< 1		< 1			< 1	< 1
1,2,4-Trimethylbenzene	ug/L	6/30/2009	< 1		< 1		< 1	< 1		< 1		< 1			< 1	< 1
1,2,4-Trimethylbenzene	ug/L	9/29/2009	< 1		< 1	< 1	< 1	< 1		< 1		< 1			< 1	< 1
1,2,4-Trimethylbenzene	ug/L	6/29/2010	<1	<1	<1		<1	<1		<1		<1			3.4	<1
1,2,4-Trimethylbenzene	ug/L	10/15/2010	<1	<1	<1		<1	<1		<1		<1			<1	<1
1,2,4-Trimethylbenzene	ug/L	5/5/2011	<1	<1	<1		<1	<1							<1	<1
1,2,4-Trimethylbenzene	ug/L	7/21/2011	<1	<1	<1		<1	<1		<1					<1	<1
1,2,4-Trimethylbenzene	ug/L	10/21/2011	<1	<1	<1		<1	<1		<1					<1	<1
1,2-Dibromo-3-chloropropane	ug/L	04/09/1999	ND		ND		ND		ND	ND	ND	155	ND	ND	ND	ND
1,2-Dibromo-3-chloropropane	ug/L	09/30/1999	ND		ND		ND		ND	ND	ND	155	ND	ND	ND	ND
1,2-Dibromo-3-chloropropane	ug/L	01/18/2000	ND		ND		ND			ND		155			ND	ND
1,2-Dibromo-3-chloropropane	ug/L	04/07/2000	ND		ND		ND			ND		155			ND	ND
1,2-Dibromo-3-chloropropane	ug/L	06/26/2000	ND		ND		ND			ND		155			ND	ND
1,2-Dibromo-3-chloropropane	ug/L	09/29/2000	ND		ND		ND			ND		155			ND	ND
1,2-Dibromo-3-chloropropane	ug/L	01/03/2001	<1.0		<1.0	DRY	<1.0		<1.0	<1.0	<1.0	<1.0	<1.0	<1.0	<1.0	<1.0
1,2-Dibromo-3-chloropropane	ug/L	04/05/2001	<1.0		<1.0	DRY	<1.0		<1.0	<1.0	<1.0	<1.0	<1.0	<1.0	<1.0	<1.0
1,2-Dibromo-3-chloropropane	ug/L	05/30/2001								<1.0		<1.0				
1,2-Dibromo-3-chloropropane	ug/L	10/24/2001	<2.0		DRY	DRY	<2.0	<2.0	<2.0	<2.0	<2.0	<2.0	<2.0	<2.0	<2.0	<2.0
1,2-Dibromo-3-chloropropane	ug/L	04/03/2002	<2.0		<2.0	<2.0	<2.0	<2.0	<2.0	<2.0	<2.0	<2.0	<2.0	<2.0	<2.0	<2.0
1,2-Dibromo-3-chloropropane	ug/L	07/18/2002			<2.0		<2.0	<2.0	<2.0	<2.0	<2.0	<2.0	<2.0	<2.0	<2.0	<2.0
1,2-Dibromo-3-chloropropane	ug/L	11/04/2002			DRY	DRY	<2.0	<2.0	<2.0	<2.0	<2.0	<2.0	<2.0	<2.0	<2.0	<2.0
1,2-Dibromo-3-chloropropane	ug/L	04/02/2003	<2.0		<2.0	<2.0	<2.0	<2.0	<2.0	<2.0	<2.0	<2.0	<2.0	<2.0	<2.0	<2.0
1,2-Dibromo-3-chloropropane	ug/L	07/01/2003	<2.0		<2.0	DRY	<2.0	<2.0	<2.0	<2.0	<2.0	<2.0	<2.0	<2.0	<2.0	<2.0
1,2-Dibromo-3-chloropropane	ug/L	10/07/2003	<2.0		<2.0		<2.0	<2.0	<2.0	<2.0	<2.0	<2.0	<2.0	<2.0	<2.0	<2.0
1,2-Dibromo-3-chloropropane	ug/L	04/05/2004			<1.0		<1.0	<1.0		<1.0		<1.0			<1.0	<1.0
1,2-Dibromo-3-chloropropane	ug/L	07/02/2004			DRY	DRY	<1.0	<1.0		<1.0		<1.0			<1.0	<1.0
1,2-Dibromo-3-chloropropane	ug/L	10/21/2004	<1.0		<1.0	<1.0	<1.0	<1.0		<1.0		<1.0			<1.0	<1.0
1,2-Dibromo-3-chloropropane	ug/L	01/27/2005			<1.0		<1.0			<1.0		<1.0			<1.0	<1.0
1,2-Dibromo-3-chloropropane	ug/L	04/04/2005	<1.0		<1.0	<1.0	<1.0	<1.0		<1.0		<1.0			<1.0	<1.0
1,2-Dibromo-3-chloropropane	ug/L	05/31/2005	<2.0													
1,2-Dibromo-3-chloropropane	ug/L	06/16/2005	<2.0													
1,2-Dibromo-3-chloropropane	ug/L	07/22/2005	<2.0													
1,2-Dibromo-3-chloropropane	ug/L	08/26/2005	<10		<2	<2	<2	<2		<2		<2			<2	<2
1,2-Dibromo-3-chloropropane	ug/L	09/30/2005	<2.0													
1,2-Dibromo-3-chloropropane	ug/L	10/06/2005	<2.0		<2.0		<2.0	<2.0		<2.0		<2.0			<2.0	<2.0
1,2-Dibromo-3-chloropropane	ug/L	02/08/2006		<2	<2		<2	<2		<2		<2			<2	<2
1,2-Dibromo-3-chloropropane	ug/L	06/22/2006	<2		<2		<2	<2		<2		<2			<2	<2
1,2-Dibromo-3-chloropropane	ug/L	09/20/2006	< 2		< 2		< 2	< 2		< 2					< 2	< 2
1,2-Dibromo-3-chloropropane	ug/L	11/29/2006	< 2		< 2		< 2	< 2		< 2						< 2
1,2-Dibromo-3-chloropropane	ug/L	02/19/2007			< 2		< 2	< 2		< 2						< 2
1,2-Dibromo-3-chloropropane	ug/L	06/26/2007			< 2		< 2	< 2		< 2					< 2	< 2
1,2-Dibromo-3-chloropropane	ug/L	09/17/2007			< 2		< 2	< 2		< 2					< 2	< 2
1,2-Dibromo-3-chloropropane	ug/L	11/29/2007			< 2		< 2	< 2		< 2					< 2	< 2
1,2-Dibromo-3-chloropropane	ug/L	3/6/2008			< 2		< 2	< 2		< 2					< 2	< 2
1,2-Dibromo-3-chloropropane	ug/L	6/30/2008	< 2		< 2		< 2	< 2		< 2		< 2			< 2	< 2
1,2-Dibromo-3-chloropropane	ug/L	10/1/2008			< 2		< 2	< 2		< 2		< 2			< 2	< 2
1,2-Dibromo-3-chloropropane	ug/L	11/28/2008			< 2		< 2	< 2		< 2					< 2	< 2
1,2-Dibromo-3-chloropropane	ug/L	3/25/2009	< 2		< 2		< 2	< 2		< 2		< 2			< 2	< 2
1,2-Dibromo-3-chloropropane	ug/L	6/30/2009	< 2		< 2		< 2	< 2		< 2		< 2			< 2	< 2
1,2-Dibromo-3-chloropropane	ug/L	9/29/2009	< 2		< 2	< 2	< 2	< 2		< 2		< 2			< 2	< 2
1,2-Dibromo-3-chloropropane	ug/L	6/29/2010	<1	<1	<1		<1	<1		<1		<1			<1	<1
1,2-Dibromo-3-chloropropane	ug/L	10/15/2010	<1	<1	<1		<1	<1		<1		<1			<1	<1

Parameter	Units	Date	LDR FB	Field Dup.	LLDR-A	LLDR-B	LLDR-C	LLDR-D	PLDR-1	PLDR-1,4	PLDR-2	PLDR-2,3	PLDR-3	PLDR-4	PLDR-B	PLDR-C
1,2-Dibromo-3-chloropropane	ug/L	5/5/2011	<1	<1	<1		<1	<1							<1	<1
1,2-Dibromo-3-chloropropane	ug/L	7/21/2011	<1	<1	<1		<1	<1		<1					<1	<1
1,2-Dibromo-3-chloropropane	ug/L	10/21/2011	<4	<4	<4		<4	<4		<4					<4	<4
1,2-Dibromoethane	ug/L	04/09/1999	ND		ND		ND		ND	ND	ND	155	ND	ND	ND	ND
1,2-Dibromoethane	ug/L	09/30/1999	ND		ND		ND		ND	ND	ND	155	ND	ND	ND	ND
1,2-Dibromoethane	ug/L	01/18/2000	ND		ND		ND			ND		155			ND	ND
1,2-Dibromoethane	ug/L	04/07/2000	ND		ND		ND			ND		155			ND	ND
1,2-Dibromoethane	ug/L	06/26/2000	ND		ND		ND			ND		155			ND	ND
1,2-Dibromoethane	ug/L	09/29/2000	ND		ND		ND			ND		155			ND	ND
1,2-Dibromoethane	ug/L	01/03/2001	<1.0		<1.0	DRY	<1.0		<1.0	<1.0	<1.0	<1.0	<1.0	<1.0	<1.0	<1.0
1,2-Dibromoethane	ug/L	04/05/2001	<1.0		<1.0	DRY	<1.0		<1.0	<1.0	<1.0	<1.0	<1.0	<1.0	<1.0	<1.0
1,2-Dibromoethane	ug/L	05/30/2001								<1.0		<1.0				
1,2-Dibromoethane	ug/L	10/24/2001	<1.0		DRY	DRY	<1.0	<1.0	<1.0	<1.0	<1.0	<1.0	<1.0	<1.0	<1.0	<1.0
1,2-Dibromoethane	ug/L	04/03/2002	<1.0		<1.0	<1.0	<1.0	<1.0	<1.0	<1.0	<1.0	<1.0	<1.0	<1.0	<1.0	<1.0
1,2-Dibromoethane	ug/L	07/18/2002			<1.0		<1.0	<1.0	<1.0	<1.0	<1.0	<1.0	<1.0	<1.0	<1.0	<1.0
1,2-Dibromoethane	ug/L	11/04/2002			DRY	DRY	<1.0	<1.0	<1.0	<1.0	<1.0	<1.0	<1.0	<1.0	<1.0	<1.0
1,2-Dibromoethane	ug/L	04/02/2003	<1.0		<1.0	<1.0	<1.0	<1.0	<1.0	<1.0	<1.0	<1.0	<1.0	<1.0	<1.0	<1.0
1,2-Dibromoethane	ug/L	07/01/2003	<1.0		<1.0	DRY	<1.0	<1.0	<1.0	<1.0	<1.0	<1.0	<1.0	<1.0	<1.0	<1.0
1,2-Dibromoethane	ug/L	10/07/2003	<1.0		<1.0		<1.0	<1.0	<1.0	<1.0	<1.0	<1.0	<1.0	<1.0	<1.0	<1.0
1,2-Dibromoethane	ug/L	04/05/2004			<1.0		<1.0	<1.0		<1.0		<1.0			<1.0	<1.0
1,2-Dibromoethane	ug/L	07/02/2004			DRY	DRY	<1.0	<1.0		<1.0		<1.0			<1.0	<1.0
1,2-Dibromoethane	ug/L	10/21/2004	<1.0		<1.0	<1.0	<1.0	<1.0		<1.0		<1.0			<1.0	<1.0
1,2-Dibromoethane	ug/L	01/27/2005			<1.0		<1.0			<1.0		<1.0			<1.0	<1.0
1,2-Dibromoethane	ug/L	04/04/2005	<1.0		<1.0	<1.0	<1.0	<1.0		<1.0		<1.0			<1.0	<1.0
1,2-Dibromoethane	ug/L	05/31/2005	<1.0													
1,2-Dibromoethane	ug/L	06/16/2005	<1.0													
1,2-Dibromoethane	ug/L	07/22/2005	<1.0													
1,2-Dibromoethane	ug/L	08/26/2005	<5.0		<1	<1	<1	<1		<1		<1			<1	<1
1,2-Dibromoethane	ug/L	09/30/2005	<1.0													
1,2-Dibromoethane	ug/L	10/06/2005	<1.0		<1.0		<1.0	<1.0		<1.0		<1.0			<1.0	<1.0
1,2-Dibromoethane	ug/L	02/08/2006		<1	<1		<1	<1		<1		<1			<1	<1
1,2-Dibromoethane	ug/L	06/22/2006	<1		<1		<1	<1		<1		<1			<1	<1
1,2-Dibromoethane	ug/L	09/20/2006	< 1		< 1		< 1	< 1		< 1					< 1	< 1
1,2-Dibromoethane	ug/L	11/29/2006	< 1		< 1		< 1	< 1		< 1						< 1
1,2-Dibromoethane	ug/L	02/19/2007			< 1		< 1	< 1		< 1						< 1
1,2-Dibromoethane	ug/L	06/26/2007			< 1		< 1	< 1		< 1					< 1	< 1
1,2-Dibromoethane	ug/L	09/17/2007			< 1		< 1	< 1		< 1					< 1	< 1
1,2-Dibromoethane	ug/L	11/29/2007			< 1		< 1	< 1		< 1					< 1	< 1
1,2-Dibromoethane	ug/L	3/6/2008			< 1		< 1	< 1		< 1					< 1	< 1
1,2-Dibromoethane	ug/L	6/30/2008	< 1		< 1		< 1	< 1		< 1		< 1			< 1	< 1
1,2-Dibromoethane	ug/L	10/1/2008			< 1		< 1	< 1		< 1		< 1			< 1	< 1
1,2-Dibromoethane	ug/L	11/28/2008			< 1		< 1	< 1		< 1					< 1	< 1
1,2-Dibromoethane	ug/L	3/25/2009	< 1		< 1		< 1	< 1		< 1		< 1			< 1	< 1
1,2-Dibromoethane	ug/L	6/30/2009	< 1		< 1		< 1	< 1		< 1		< 1			< 1	< 1
1,2-Dibromoethane	ug/L	9/29/2009	< 1		< 1	< 1	< 1	< 1		< 1		< 1			< 1	< 1
1,2-Dibromoethane	ug/L	6/29/2010	<1	<1	<1		<1	<1		<1		<1			<1	<1
1,2-Dibromoethane	ug/L	10/15/2010	<1	<1	<1		<1	<1		<1		<1			<1	<1
1,2-Dibromoethane	ug/L	5/5/2011	<1	<1	<1		<1	<1							<1	<1
1,2-Dibromoethane	ug/L	7/21/2011	<1	<1	<1		<1	<1		<1					<1	<1
1,2-Dibromoethane	ug/L	10/21/2011	<1	<1	<1		<1	<1		<1					<1	<1
1,2-Dichlorobenzene	ug/L	04/09/1999	ND		ND		ND		ND	ND	ND	155	ND	ND	ND	ND
1,2-Dichlorobenzene	ug/L	09/30/1999	ND		ND		ND		ND	ND	ND	155	ND	ND	ND	ND
1,2-Dichlorobenzene	ug/L	01/18/2000	ND		ND		ND			ND		155			ND	ND
1,2-Dichlorobenzene	ug/L	04/07/2000	ND		ND		ND			ND		155			ND	ND
1,2-Dichlorobenzene	ug/L	06/26/2000	ND		ND		ND			ND		155			ND	ND
1,2-Dichlorobenzene	ug/L	09/29/2000	ND		ND		ND			ND		155			ND	ND
1,2-Dichlorobenzene	ug/L	01/03/2001	<1.0		<1.0	DRY	<1.0		<1.0	<1.0	<1.0	<1.0	<1.0	<1.0	<1.0	<1.0
1,2-Dichlorobenzene	ug/L	04/05/2001	<1.0		<1.0	DRY	<1.0		<1.0	<1.0	<1.0	<1.0	<1.0	<1.0	<1.0	<1.0
1,2-Dichlorobenzene	ug/L	05/30/2001								<1.0		<1.0				
1,2-Dichlorobenzene	ug/L	10/24/2001	<1.0		DRY	DRY	<1.0	<1.0	<1.0	<1.0	<1.0	<1.0	<1.0	<1.0	<1.0	<1.0
1,2-Dichlorobenzene	ug/L	04/03/2002	<1.0		<1.0	<1.0	<1.0	<1.0	<1.0	<1.0	<1.0	<1.0	<1.0	<1.0	<1.0	<1.0

Parameter	Units	Date	LDR FB	Field Dup.	LLDR-A	LLDR-B	LLDR-C	LLDR-D	PLDR-1	PLDR-1,4	PLDR-2	PLDR-2,3	PLDR-3	PLDR-4	PLDR-B	PLDR-C
1,2-Dichlorobenzene	ug/L	07/18/2002			<1.0		<1.0	<1.0	<1.0	<1.0	<1.0	<1.0	<1.0	<1.0	<1.0	<1.0
1,2-Dichlorobenzene	ug/L	11/04/2002			DRY	DRY	<1.0	<1.0	<1.0	<1.0	<1.0	<1.0	<1.0	<1.0	<1.0	<1.0
1,2-Dichlorobenzene	ug/L	04/02/2003	<1.0		<1.0	<1.0	<1.0	<1.0	<1.0	<1.0	<1.0	<1.0	<1.0	<1.0	<1.0	<1.0
1,2-Dichlorobenzene	ug/L	07/01/2003	<1.0		<1.0	DRY	<1.0	<1.0	<1.0	<1.0	<1.0	<1.0	<1.0	<1.0	<1.0	<1.0
1,2-Dichlorobenzene	ug/L	10/07/2003	<1.0		<1.0		<1.0	<1.0	<1.0	<1.0	<1.0	<1.0	<1.0	<1.0	<1.0	<1.0
1,2-Dichlorobenzene	ug/L	04/05/2004			<1.0		<1.0	<1.0		<1.0		<1.0			<1.0	<1.0
1,2-Dichlorobenzene	ug/L	07/02/2004			DRY	DRY	<1.0	<1.0		<1.0		<1.0			<1.0	<1.0
1,2-Dichlorobenzene	ug/L	10/21/2004	<1.0		<1.0	<1.0	<1.0	<1.0		<1.0		<1.0			<1.0	<1.0
1,2-Dichlorobenzene	ug/L	01/27/2005			<1.0		<1.0			<1.0		<1.0			<1.0	<1.0
1,2-Dichlorobenzene	ug/L	04/04/2005	<1.0		<1.0	<1.0	<1.0	<1.0		<1.0		<1.0			<1.0	<1.0
1,2-Dichlorobenzene	ug/L	05/31/2005	<1.0													
1,2-Dichlorobenzene	ug/L	06/16/2005	<1.0													
1,2-Dichlorobenzene	ug/L	07/22/2005	<1.0													
1,2-Dichlorobenzene	ug/L	08/26/2005	<5.0		<1	<1	<1	<1		<1		<1			<1	<1
1,2-Dichlorobenzene	ug/L	09/30/2005	<1.0													
1,2-Dichlorobenzene	ug/L	10/06/2005	<1.0		<1.0		<1.0	<1.0		<1.0		<1.0			<1.0	<1.0
1,2-Dichlorobenzene	ug/L	02/08/2006		<1	<1		<1	<1		<1		<1			<1	<1
1,2-Dichlorobenzene	ug/L	06/22/2006	<1		<1		<1	<1		<1		<1			<1	<1
1,2-Dichlorobenzene	ug/L	09/20/2006	< 1		< 1		< 1	< 1		< 1					< 1	< 1
1,2-Dichlorobenzene	ug/L	11/29/2006	< 1		< 1		< 1	< 1		< 1						< 1
1,2-Dichlorobenzene	ug/L	02/19/2007			< 1		< 1	< 1		< 1						< 1
1,2-Dichlorobenzene	ug/L	06/26/2007			< 1		< 1	< 1		< 1					< 1	< 1
1,2-Dichlorobenzene	ug/L	09/17/2007			< 1		< 1	< 1		< 1					< 1	< 1
1,2-Dichlorobenzene	ug/L	11/29/2007			< 1		< 1	< 1		< 1					< 1	< 1
1,2-Dichlorobenzene	ug/L	3/6/2008			< 1		< 1	< 1		< 1					< 1	< 1
1,2-Dichlorobenzene	ug/L	6/30/2008	< 1		< 1		< 1	< 1		< 1		< 1			< 1	< 1
1,2-Dichlorobenzene	ug/L	10/1/2008			< 1		< 1	< 1		< 1		< 1			< 1	< 1
1,2-Dichlorobenzene	ug/L	11/28/2008			< 1		< 1	< 1		< 1					< 1	< 1
1,2-Dichlorobenzene	ug/L	3/25/2009	< 1		< 1		< 1	< 1		< 1		< 1			< 1	< 1
1,2-Dichlorobenzene	ug/L	6/30/2009	< 1		< 1		< 1	< 1		< 1		< 1			< 1	< 1
1,2-Dichlorobenzene	ug/L	9/29/2009	< 1		< 1	< 1	< 1	< 1		< 1		< 1			< 1	< 1
1,2-Dichlorobenzene	ug/L	6/29/2010	<1	<1	<1		<1	<1		<1		<1			<1	<1
1,2-Dichlorobenzene	ug/L	10/15/2010	<1	<1	<1		<1	<1		<1		<1			<1	<1
1,2-Dichlorobenzene	ug/L	5/5/2011	<1	<1	<1		<1	<1							<1	<1
1,2-Dichlorobenzene	ug/L	7/21/2011	<1	<1	<1		<1	<1		<1					<1	<1
1,2-Dichlorobenzene	ug/L	10/21/2011	<1	<1	<1		<1	<1		<1					<1	<1
1,2-Dichloroethane	ug/L	04/09/1999	ND		ND		ND		ND	ND	ND	155	ND	ND	ND	ND
1,2-Dichloroethane	ug/L	09/30/1999	ND		ND		ND		ND	ND	ND	155	ND	ND	ND	ND
1,2-Dichloroethane	ug/L	01/18/2000	ND		ND		ND			ND		155			ND	ND
1,2-Dichloroethane	ug/L	04/07/2000	ND		ND		ND			ND		155			ND	ND
1,2-Dichloroethane	ug/L	06/26/2000	ND		ND		ND			ND		155			ND	ND
1,2-Dichloroethane	ug/L	09/29/2000	ND		ND		ND			ND		155			ND	ND
1,2-Dichloroethane	ug/L	01/03/2001	<1.0		<1.0	DRY	<1.0		<1.0	<1.0	<1.0	<1.0	<1.0	<1.0	<1.0	<1.0
1,2-Dichloroethane	ug/L	04/05/2001	<1.0		<1.0	DRY	<1.0		<1.0	<1.0	<1.0	<1.0	<1.0	<1.0	<1.0	<1.0
1,2-Dichloroethane	ug/L	05/30/2001								<1.0		<1.0				
1,2-Dichloroethane	ug/L	10/24/2001	<1.0		DRY	DRY	<1.0	<1.0	<1.0	<1.0	<1.0	<1.0	<1.0	<1.0	<1.0	<1.0
1,2-Dichloroethane	ug/L	04/03/2002	<1.0		<1.0	<1.0	<1.0	<1.0	<1.0	<1.0	<1.0	<1.0	<1.0	<1.0	<1.0	<1.0
1,2-Dichloroethane	ug/L	07/18/2002			<1.0		<1.0	<1.0	<1.0	<1.0	<1.0	<1.0	<1.0	<1.0	<1.0	<1.0
1,2-Dichloroethane	ug/L	11/04/2002			DRY	DRY	<1.0	<1.0	<1.0	<1.0	<1.0	<1.0	<1.0	<1.0	<1.0	<1.0
1,2-Dichloroethane	ug/L	04/02/2003	<1.0		<1.0	<1.0	<1.0	<1.0	<1.0	<1.0	<1.0	<1.0	<1.0	<1.0	<1.0	<1.0
1,2-Dichloroethane	ug/L	07/01/2003	<1.0		<1.0	DRY	<1.0	<1.0	<1.0	<1.0	<1.0	<1.0	<1.0	<1.0	<1.0	<1.0
1,2-Dichloroethane	ug/L	10/07/2003	<1.0		<1.0		<1.0	<1.0	<1.0	<1.0	<1.0	<1.0	<1.0	<1.0	<1.0	<1.0
1,2-Dichloroethane	ug/L	04/05/2004			<0.50		<0.50	<0.50		<0.50		<0.50			<0.50	<0.50
1,2-Dichloroethane	ug/L	07/02/2004			DRY	DRY	<0.50	<0.50		<0.50		<0.50			<0.50	<0.50
1,2-Dichloroethane	ug/L	10/21/2004	<0.50		<0.50	<0.50	<0.50	<0.50		<0.50		<0.50			<0.50	<0.50
1,2-Dichloroethane	ug/L	01/27/2005			<0.5		<0.5			<0.5		<0.5			<0.5	<0.5
1,2-Dichloroethane	ug/L	04/04/2005	<0.5		<0.5	<0.5	<0.5	<0.5		<0.5		<0.5			<0.5	<0.5
1,2-Dichloroethane	ug/L	05/31/2005	<1.0													
1,2-Dichloroethane	ug/L	06/16/2005	<1.0													
1,2-Dichloroethane	ug/L	07/22/2005	<1.0													
1,2-Dichloroethane	ug/L	08/26/2005	<5.0		<1	<1	<1	<1		<1		<1			<1	<1

Parameter	Units	Date	LDR FB	Field Dup.	LLDR-A	LLDR-B	LLDR-C	LLDR-D	PLDR-1	PLDR-1,4	PLDR-2	PLDR-2,3	PLDR-3	PLDR-4	PLDR-B	PLDR-C
1,2-Dichloroethane	ug/L	09/30/2005	<1.0													
1,2-Dichloroethane	ug/L	10/06/2005	<1.0		<1.0		<1.0	<1.0		<1.0		<1.0			<1.0	<1.0
1,2-Dichloroethane	ug/L	02/08/2006		<1	<1		<1	<1		<1		<1			<1	<1
1,2-Dichloroethane	ug/L	06/22/2006	<1		<1		<1	<1		<1		<1			<1	<1
1,2-Dichloroethane	ug/L	09/20/2006	< 1		< 1		< 1	< 1		< 1					< 1	< 1
1,2-Dichloroethane	ug/L	11/29/2006	< 1		< 1		< 1	< 1		< 1						< 1
1,2-Dichloroethane	ug/L	02/19/2007			< 2		< 2	< 2		< 2						< 2
1,2-Dichloroethane	ug/L	06/26/2007			< 2		< 2	< 2		< 2					< 2	< 2
1,2-Dichloroethane	ug/L	09/17/2007			< 2		< 2	< 2		< 2					< 2	< 2
1,2-Dichloroethane	ug/L	11/29/2007			< 2		< 2	< 2		< 2					< 2	< 2
1,2-Dichloroethane	ug/L	3/6/2008			< 2		< 2	< 2		< 2					< 2	< 2
1,2-Dichloroethane	ug/L	6/30/2008	< 2		< 2		< 2	< 2		< 2		< 2			< 2	< 2
1,2-Dichloroethane	ug/L	10/1/2008			< 2		< 2	< 2		< 2		< 2			< 2	< 2
1,2-Dichloroethane	ug/L	11/28/2008			< 2		< 2	< 2		< 2					< 2	< 2
1,2-Dichloroethane	ug/L	3/25/2009	< 2		< 2		< 2	< 2		< 2		< 2			< 2	< 2
1,2-Dichloroethane	ug/L	6/30/2009	< 2		< 2		< 2	< 2		< 2		< 2			< 2	< 2
1,2-Dichloroethane	ug/L	9/29/2009	< 2		< 2	< 2	< 2	< 2		< 2		< 2			< 2	< 2
1,2-Dichloroethane	ug/L	6/29/2010	<0.5	<0.5	<0.5		<0.5	<0.5		<0.5		<0.5			0.6	<0.5
1,2-Dichloroethane	ug/L	10/15/2010	<0.5	<0.5	<0.5		<0.5	<0.5		<0.5		<0.5			<0.5	<0.5
1,2-Dichloroethane	ug/L	5/5/2011	<0.5	<0.5	<0.5		<0.5	<0.5							<0.5	<0.5
1,2-Dichloroethane	ug/L	7/21/2011	<0.5	<0.5	<0.5		<0.5	<0.5		<0.5					<0.5	<0.5
1,2-Dichloroethane	ug/L	10/21/2011	<0.5	<0.5	<0.5		<0.5	<0.5		<0.5					<0.5	<0.5
1,2-Dichloropropane	ug/L	04/09/1999	ND		ND		ND		ND	ND	ND	155	ND	ND	ND	ND
1,2-Dichloropropane	ug/L	09/30/1999	ND		ND		ND		ND	ND	ND	155	ND	ND	ND	ND
1,2-Dichloropropane	ug/L	01/18/2000	ND		ND		ND			ND		155			ND	ND
1,2-Dichloropropane	ug/L	04/07/2000	ND		ND		ND			ND		155			ND	ND
1,2-Dichloropropane	ug/L	06/26/2000	ND		ND		ND			ND		155			ND	ND
1,2-Dichloropropane	ug/L	09/29/2000	ND		ND		ND			ND		155			ND	ND
1,2-Dichloropropane	ug/L	01/03/2001	<1.0		<1.0	DRY	<1.0		<1.0	<1.0	<1.0	<1.0	<1.0	<1.0	<1.0	<1.0
1,2-Dichloropropane	ug/L	04/05/2001	<1.0		<1.0	DRY	<1.0		<1.0	<1.0	<1.0	<1.0	<1.0	<1.0	<1.0	<1.0
1,2-Dichloropropane	ug/L	05/30/2001								<1.0		<1.0				
1,2-Dichloropropane	ug/L	10/24/2001	<1.0		DRY	DRY	<1.0	<1.0	<1.0	<1.0	<1.0	<1.0	<1.0	<1.0	<1.0	<1.0
1,2-Dichloropropane	ug/L	04/03/2002	<1.0		<1.0	<1.0	<1.0	<1.0	<1.0	<1.0	<1.0	<1.0	<1.0	<1.0	<1.0	<1.0
1,2-Dichloropropane	ug/L	07/18/2002			<1.0		<1.0	<1.0	<1.0	<1.0	<1.0	<1.0	<1.0	<1.0	<1.0	<1.0
1,2-Dichloropropane	ug/L	11/04/2002			DRY	DRY	<1.0	<1.0	<1.0	<1.0	<1.0	<1.0	<1.0	<1.0	<1.0	<1.0
1,2-Dichloropropane	ug/L	04/02/2003	<1.0		<1.0	<1.0	<1.0	<1.0	<1.0	<1.0	<1.0	<1.0	<1.0	<1.0	<1.0	<1.0
1,2-Dichloropropane	ug/L	07/01/2003	<1.0		<1.0	DRY	<1.0	<1.0	<1.0	<1.0	<1.0	<1.0	<1.0	<1.0	<1.0	<1.0
1,2-Dichloropropane	ug/L	10/07/2003	<1.0		<1.0		<1.0	<1.0	<1.0	<1.0	<1.0	<1.0	<1.0	<1.0	<1.0	<1.0
1,2-Dichloropropane	ug/L	04/05/2004			<1.0		<1.0	<1.0		<1.0		<1.0			<1.0	<1.0
1,2-Dichloropropane	ug/L	07/02/2004			DRY	DRY	<1.0	<1.0		<1.0		<1.0			<1.0	<1.0
1,2-Dichloropropane	ug/L	10/21/2004	<1.0		<1.0	<1.0	<1.0	<1.0		<1.0		<1.0			<1.0	<1.0
1,2-Dichloropropane	ug/L	01/27/2005			<1.0		<1.0			<1.0		<1.0			<1.0	<1.0
1,2-Dichloropropane	ug/L	04/04/2005	<1.0		<1.0	<1.0	<1.0	<1.0		<1.0		<1.0			<1.0	<1.0
1,2-Dichloropropane	ug/L	05/31/2005	<1.0													
1,2-Dichloropropane	ug/L	06/16/2005	<1.0													
1,2-Dichloropropane	ug/L	07/22/2005	<1.0													
1,2-Dichloropropane	ug/L	08/26/2005	<5.0		<1	<1	<1	<1		<1		<1			<1	<1
1,2-Dichloropropane	ug/L	09/30/2005	<1.0													
1,2-Dichloropropane	ug/L	10/06/2005	<1.0		<1.0		<1.0	<1.0		<1.0		<1.0			<1.0	<1.0
1,2-Dichloropropane	ug/L	02/08/2006		<1	<1		<1	<1		<1		<1			<1	<1
1,2-Dichloropropane	ug/L	06/22/2006	<1		<1		<1	<1		<1		<1			<1	<1
1,2-Dichloropropane	ug/L	09/20/2006	< 1		< 1		< 1	< 1		< 1					< 1	< 1
1,2-Dichloropropane	ug/L	11/29/2006	< 1		< 1		< 1	< 1		< 1						< 1
1,2-Dichloropropane	ug/L	02/19/2007			< 1		< 1	< 1		< 1						< 1
1,2-Dichloropropane	ug/L	06/26/2007			< 1		< 1	< 1		< 1					< 1	< 1
1,2-Dichloropropane	ug/L	09/17/2007			< 1		< 1	< 1		< 1					< 1	< 1
1,2-Dichloropropane	ug/L	11/29/2007			< 1		< 1	< 1		< 1					< 1	< 1
1,2-Dichloropropane	ug/L	3/6/2008			< 1		< 1	< 1		< 1					< 1	< 1
1,2-Dichloropropane	ug/L	6/30/2008	< 1		< 1		< 1	< 1		< 1		< 1			< 1	< 1
1,2-Dichloropropane	ug/L	10/1/2008			< 1		< 1	< 1		< 1		< 1			< 1	< 1
1,2-Dichloropropane	ug/L	11/28/2008			< 1		< 1	< 1		< 1					< 1	< 1

Parameter	Units	Date	LDR FB	Field Dup.	LLDR-A	LLDR-B	LLDR-C	LLDR-D	PLDR-1	PLDR-1,4	PLDR-2	PLDR-2,3	PLDR-3	PLDR-4	PLDR-B	PLDR-C
1,2-Dichloropropane	ug/L	3/25/2009	< 1		< 1		< 1	< 1		< 1		< 1			< 1	< 1
1,2-Dichloropropane	ug/L	6/30/2009	< 1		< 1		< 1	< 1		< 1		< 1			< 1	< 1
1,2-Dichloropropane	ug/L	9/29/2009	< 1		< 1	< 1	< 1	< 1		< 1		< 1			< 1	< 1
1,2-Dichloropropane	ug/L	6/29/2010	<1	<1	<1		<1	<1		<1		<1			<1	<1
1,2-Dichloropropane	ug/L	10/15/2010	<1	<1	<1		<1	<1		<1		<1			<1	<1
1,2-Dichloropropane	ug/L	5/5/2011	<1	<1	<1		<1	<1							<1	<1
1,2-Dichloropropane	ug/L	7/21/2011	<1	<1	<1		<1	<1		<1					<1	<1
1,2-Dichloropropane	ug/L	10/21/2011	<4	<4	<4		<4	<4		<4					<4	<4
1,3,5-Trimethylbenzene	ug/L	04/09/1999	ND		ND		ND		ND	ND	ND	155	ND	ND	ND	ND
1,3,5-Trimethylbenzene	ug/L	09/30/1999	ND		ND		ND		ND	ND	ND	155	ND	ND	ND	ND
1,3,5-Trimethylbenzene	ug/L	01/18/2000	ND		ND		ND			ND		155			ND	ND
1,3,5-Trimethylbenzene	ug/L	04/07/2000	ND		ND		ND			ND		155			ND	ND
1,3,5-Trimethylbenzene	ug/L	06/26/2000	ND		ND		ND			ND		155			ND	ND
1,3,5-Trimethylbenzene	ug/L	09/29/2000	ND		ND		ND			ND		155			ND	ND
1,3,5-Trimethylbenzene	ug/L	01/03/2001	<1.0		<1.0	DRY	<1.0		<1.0	<1.0	<1.0	<1.0	<1.0	<1.0	<1.0	<1.0
1,3,5-Trimethylbenzene	ug/L	04/05/2001	<1.0		<1.0	DRY	<1.0		<1.0	<1.0	<1.0	<1.0	<1.0	<1.0	<1.0	<1.0
1,3,5-Trimethylbenzene	ug/L	05/30/2001								<1.0		<1.0				
1,3,5-Trimethylbenzene	ug/L	10/24/2001	<1.0		DRY	DRY	<1.0	<1.0	<1.0	<1.0	<1.0	<1.0	<1.0	<1.0	<1.0	<1.0
1,3,5-Trimethylbenzene	ug/L	04/03/2002	<1.0		<1.0	<1.0	<1.0	<1.0	<1.0	<1.0	<1.0	<1.0	<1.0	<1.0	<1.0	<1.0
1,3,5-Trimethylbenzene	ug/L	07/18/2002			<1.0		<1.0	<1.0	<1.0	<1.0	<1.0	<1.0	<1.0	<1.0	<1.0	<1.0
1,3,5-Trimethylbenzene	ug/L	11/04/2002			DRY	DRY	<1.0	<1.0	<1.0	<1.0	<1.0	<1.0	<1.0	<1.0	<1.0	<1.0
1,3,5-Trimethylbenzene	ug/L	04/02/2003	<1.0		<1.0	<1.0	<1.0	<1.0	<1.0	<1.0	<1.0	<1.0	<1.0	<1.0	<1.0	<1.0
1,3,5-Trimethylbenzene	ug/L	07/01/2003	<1.0		<1.0	DRY	<1.0	<1.0	<1.0	<1.0	<1.0	<1.0	<1.0	<1.0	<1.0	<1.0
1,3,5-Trimethylbenzene	ug/L	10/07/2003	<1.0		<1.0		<1.0	<1.0	<1.0	<1.0	<1.0	<1.0	<1.0	<1.0	<1.0	<1.0
1,3,5-Trimethylbenzene	ug/L	04/05/2004			<1.0		<1.0	<1.0		<1.0		<1.0			<1.0	<1.0
1,3,5-Trimethylbenzene	ug/L	07/02/2004			DRY	DRY	<1.0	<1.0		<1.0		<1.0			<1.0	<1.0
1,3,5-Trimethylbenzene	ug/L	10/21/2004	<1.0		<1.0	<1.0	<1.0	<1.0		<1.0		<1.0			<1.0	<1.0
1,3,5-Trimethylbenzene	ug/L	01/27/2005			<1.0		<1.0			<1.0		<1.0			<1.0	<1.0
1,3,5-Trimethylbenzene	ug/L	04/04/2005	<1.0		<1.0	<1.0	<1.0	<1.0		<1.0		<1.0			<1.0	<1.0
1,3,5-Trimethylbenzene	ug/L	05/31/2005	<1.0													
1,3,5-Trimethylbenzene	ug/L	06/16/2005	<1.0													
1,3,5-Trimethylbenzene	ug/L	07/22/2005	<1.0													
1,3,5-Trimethylbenzene	ug/L	08/26/2005	<5.0		<1	<1	<1	<1		<1		<1			<1	<1
1,3,5-Trimethylbenzene	ug/L	09/30/2005	<1.0													
1,3,5-Trimethylbenzene	ug/L	10/06/2005	<1.0		<1.0		<1.0	<1.0		<1.0		<1.0			<1.0	<1.0
1,3,5-Trimethylbenzene	ug/L	02/08/2006		<1	<1		<1	<1		<1		<1			<1	<1
1,3,5-Trimethylbenzene	ug/L	06/22/2006	<1		<1		<1	<1		<1		<1			<1	<1
1,3,5-Trimethylbenzene	ug/L	09/20/2006	< 1		< 1		< 1	< 1		< 1					< 1	< 1
1,3,5-Trimethylbenzene	ug/L	11/29/2006	< 1		< 1		< 1	< 1		< 1						< 1
1,3,5-Trimethylbenzene	ug/L	02/19/2007			< 1		< 1	< 1		< 1						< 1
1,3,5-Trimethylbenzene	ug/L	06/26/2007			< 1		< 1	< 1		< 1					< 1	< 1
1,3,5-Trimethylbenzene	ug/L	09/17/2007			< 1		< 1	< 1		< 1					< 1	< 1
1,3,5-Trimethylbenzene	ug/L	11/29/2007			< 1		< 1	< 1		< 1					< 1	< 1
1,3,5-Trimethylbenzene	ug/L	3/6/2008			< 1		< 1	< 1		< 1					< 1	< 1
1,3,5-Trimethylbenzene	ug/L	6/30/2008	< 1		< 1		< 1	< 1		< 1		< 1			< 1	< 1
1,3,5-Trimethylbenzene	ug/L	10/1/2008			< 1		< 1	< 1		< 1		< 1			< 1	< 1
1,3,5-Trimethylbenzene	ug/L	11/28/2008			< 1		< 1	< 1		< 1					< 1	< 1
1,3,5-Trimethylbenzene	ug/L	3/25/2009	< 1		< 1		< 1	< 1		< 1		< 1			< 1	< 1
1,3,5-Trimethylbenzene	ug/L	6/30/2009	< 1		< 1		< 1	< 1		< 1		< 1			< 1	< 1
1,3,5-Trimethylbenzene	ug/L	9/29/2009	< 1		< 1	< 1	< 1	< 1		< 1		< 1			< 1	< 1
1,3,5-Trimethylbenzene	ug/L	6/29/2010	<1	<1	<1		<1	<1		<1		<1			1.4	<1
1,3,5-Trimethylbenzene	ug/L	10/15/2010	<1	<1	<1		<1	<1		<1		<1			<1	<1
1,3,5-Trimethylbenzene	ug/L	5/5/2011	<1	<1	<1		<1	<1							<1	<1
1,3,5-Trimethylbenzene	ug/L	7/21/2011	<1	<1	<1		<1	<1		<1					<1	<1
1,3,5-Trimethylbenzene	ug/L	10/21/2011	<1	<1	<1		<1	<1		<1					<1	<1
1,3-Dichlorobenzene	ug/L	04/09/1999	ND		ND		ND		ND	ND	ND	155	ND	ND	ND	ND
1,3-Dichlorobenzene	ug/L	09/30/1999	ND		ND		ND		ND	ND	ND	155	ND	ND	ND	ND
1,3-Dichlorobenzene	ug/L	01/18/2000	ND		ND		ND			ND		155			ND	ND
1,3-Dichlorobenzene	ug/L	04/07/2000	ND		ND		ND			ND		155			ND	ND
1,3-Dichlorobenzene	ug/L	06/26/2000	ND		ND		ND			ND		155			ND	ND
1,3-Dichlorobenzene	ug/L	09/29/2000	ND		ND		ND			ND		155			ND	ND

Parameter	Units	Date	LDR FB	Field Dup.	LLDR-A	LLDR-B	LLDR-C	LLDR-D	PLDR-1	PLDR-1,4	PLDR-2	PLDR-2,3	PLDR-3	PLDR-4	PLDR-B	PLDR-C
1,3-Dichlorobenzene	ug/L	01/03/2001	<1.0		<1.0	DRY	<1.0		<1.0	<1.0	<1.0	<1.0	<1.0	<1.0	<1.0	<1.0
1,3-Dichlorobenzene	ug/L	04/05/2001	<1.0		<1.0	DRY	<1.0		<1.0	<1.0	<1.0	<1.0	<1.0	<1.0	<1.0	<1.0
1,3-Dichlorobenzene	ug/L	05/30/2001								<1.0		<1.0				
1,3-Dichlorobenzene	ug/L	10/24/2001	<1.0		DRY	DRY	<1.0	<1.0	<1.0	<1.0	<1.0	<1.0	<1.0	<1.0	<1.0	<1.0
1,3-Dichlorobenzene	ug/L	04/03/2002	<1.0		<1.0	<1.0	<1.0	<1.0	<1.0	<1.0	<1.0	<1.0	<1.0	<1.0	<1.0	<1.0
1,3-Dichlorobenzene	ug/L	07/18/2002			<1.0		<1.0	<1.0	<1.0	<1.0	<1.0	<1.0	<1.0	<1.0	<1.0	<1.0
1,3-Dichlorobenzene	ug/L	11/04/2002			DRY	DRY	<1.0	<1.0	<1.0	<1.0	<1.0	<1.0	<1.0	<1.0	<1.0	<1.0
1,3-Dichlorobenzene	ug/L	04/02/2003	<1.0		<1.0	<1.0	<1.0	<1.0	<1.0	<1.0	<1.0	<1.0	<1.0	<1.0	<1.0	<1.0
1,3-Dichlorobenzene	ug/L	07/01/2003	<1.0		<1.0	DRY	<1.0	<1.0	<1.0	<1.0	<1.0	<1.0	<1.0	<1.0	<1.0	<1.0
1,3-Dichlorobenzene	ug/L	10/07/2003	<1.0		<1.0		<1.0	<1.0	<1.0	<1.0	<1.0	<1.0	<1.0	<1.0	<1.0	<1.0
1,3-Dichlorobenzene	ug/L	04/05/2004			<1.0		<1.0	<1.0		<1.0		<1.0			<1.0	<1.0
1,3-Dichlorobenzene	ug/L	07/02/2004			DRY	DRY	<1.0	<1.0		<1.0		<1.0			<1.0	<1.0
1,3-Dichlorobenzene	ug/L	10/21/2004	<1.0		<1.0	<1.0	<1.0	<1.0		<1.0		<1.0			<1.0	<1.0
1,3-Dichlorobenzene	ug/L	01/27/2005			<1.0		<1.0			<1.0		<1.0			<1.0	<1.0
1,3-Dichlorobenzene	ug/L	04/04/2005	<1.0		<1.0	<1.0	<1.0	<1.0		<1.0		<1.0			<1.0	<1.0
1,3-Dichlorobenzene	ug/L	05/31/2005	<1.0													
1,3-Dichlorobenzene	ug/L	06/16/2005	<1.0													
1,3-Dichlorobenzene	ug/L	07/22/2005	<1.0													
1,3-Dichlorobenzene	ug/L	08/26/2005	<5.0		<1	<1	<1	<1		<1		<1			<1	<1
1,3-Dichlorobenzene	ug/L	09/30/2005	<1.0													
1,3-Dichlorobenzene	ug/L	10/06/2005	<1.0		<1.0		<1.0	<1.0		<1.0		<1.0			<1.0	<1.0
1,3-Dichlorobenzene	ug/L	02/08/2006		<1	<1		<1	<1		<1		<1			<1	<1
1,3-Dichlorobenzene	ug/L	06/22/2006	<1		<1		<1	<1		<1		<1			<1	<1
1,3-Dichlorobenzene	ug/L	09/20/2006	< 1		< 1		< 1	< 1		< 1					< 1	< 1
1,3-Dichlorobenzene	ug/L	11/29/2006	< 1		< 1		< 1	< 1		< 1						< 1
1,3-Dichlorobenzene	ug/L	02/19/2007			< 1		< 1	< 1		< 1						< 1
1,3-Dichlorobenzene	ug/L	06/26/2007			< 1		< 1	< 1		< 1					< 1	< 1
1,3-Dichlorobenzene	ug/L	09/17/2007			< 1		< 1	< 1		< 1					< 1	< 1
1,3-Dichlorobenzene	ug/L	11/29/2007			< 1		< 1	< 1		< 1					< 1	< 1
1,3-Dichlorobenzene	ug/L	3/6/2008			< 1		< 1	< 1		< 1					< 1	< 1
1,3-Dichlorobenzene	ug/L	6/30/2008	< 1		< 1		< 1	< 1		< 1		< 1			< 1	< 1
1,3-Dichlorobenzene	ug/L	10/1/2008			< 1		< 1	< 1		< 1		< 1			< 1	< 1
1,3-Dichlorobenzene	ug/L	11/28/2008			< 1		< 1	< 1		< 1					< 1	< 1
1,3-Dichlorobenzene	ug/L	3/25/2009	< 1		< 1		< 1	< 1		< 1		< 1			< 1	< 1
1,3-Dichlorobenzene	ug/L	6/30/2009	< 1		< 1		< 1	< 1		< 1		< 1			< 1	< 1
1,3-Dichlorobenzene	ug/L	9/29/2009	< 1		< 1	< 1	< 1	< 1		< 1		< 1			< 1	< 1
1,3-Dichlorobenzene	ug/L	6/29/2010	<1	<1	<1		<1	<1		<1		<1			<1	<1
1,3-Dichlorobenzene	ug/L	10/15/2010	<1	<1	<1		<1	<1		<1		<1			<1	<1
1,3-Dichlorobenzene	ug/L	5/5/2011	<1	<1	<1		<1	<1							<1	<1
1,3-Dichlorobenzene	ug/L	7/21/2011	<1	<1	<1		<1	<1		<1					<1	<1
1,3-Dichlorobenzene	ug/L	10/21/2011	<1	<1	<1		<1	<1		<1					<1	<1
1,3-Dichloropropane	ug/L	04/09/1999	ND		ND		ND		ND	ND	ND	155	ND	ND	ND	ND
1,3-Dichloropropane	ug/L	09/30/1999	ND		ND		ND		ND	ND	ND	155	ND	ND	ND	ND
1,3-Dichloropropane	ug/L	01/18/2000	ND		ND		ND			ND		155			ND	ND
1,3-Dichloropropane	ug/L	04/07/2000	ND		ND		ND			ND		155			ND	ND
1,3-Dichloropropane	ug/L	06/26/2000	ND		ND		ND			ND		155			ND	ND
1,3-Dichloropropane	ug/L	09/29/2000	ND		ND		ND			ND		155			ND	ND
1,3-Dichloropropane	ug/L	01/03/2001	<1.0		<1.0	DRY	<1.0		<1.0	<1.0	<1.0	<1.0	<1.0	<1.0	<1.0	<1.0
1,3-Dichloropropane	ug/L	04/05/2001	<1.0		<1.0	DRY	<1.0		<1.0	<1.0	<1.0	<1.0	<1.0	<1.0	<1.0	<1.0
1,3-Dichloropropane	ug/L	05/30/2001								<1.0		<1.0				
1,3-Dichloropropane	ug/L	10/24/2001	<1.0		DRY	DRY	<1.0	<1.0	<1.0	<1.0	<1.0	<1.0	<1.0	<1.0	<1.0	<1.0
1,3-Dichloropropane	ug/L	04/03/2002	<1.0		<1.0	<1.0	<1.0	<1.0	<1.0	<1.0	<1.0	<1.0	<1.0	<1.0	<1.0	<1.0
1,3-Dichloropropane	ug/L	07/18/2002			<1.0		<1.0	<1.0	<1.0	<1.0	<1.0	<1.0	<1.0	<1.0	<1.0	<1.0
1,3-Dichloropropane	ug/L	11/04/2002			DRY	DRY	<1.0	<1.0	<1.0	<1.0	<1.0	<1.0	<1.0	<1.0	<1.0	<1.0
1,3-Dichloropropane	ug/L	04/02/2003	<1.0		<1.0	<1.0	<1.0	<1.0	<1.0	<1.0	<1.0	<1.0	<1.0	<1.0	<1.0	<1.0
1,3-Dichloropropane	ug/L	07/01/2003	<1.0		<1.0	DRY	<1.0	<1.0	<1.0	<1.0	<1.0	<1.0	<1.0	<1.0	<1.0	<1.0
1,3-Dichloropropane	ug/L	10/07/2003	<1.0		<1.0		<1.0	<1.0	<1.0	<1.0	<1.0	<1.0	<1.0	<1.0	<1.0	<1.0
1,3-Dichloropropane	ug/L	04/05/2004			<1.0		<1.0	<1.0		<1.0		<1.0			<1.0	<1.0
1,3-Dichloropropane	ug/L	07/02/2004			DRY	DRY	<1.0	<1.0		<1.0		<1.0			<1.0	<1.0
1,3-Dichloropropane	ug/L	10/21/2004	<1.0		<1.0	<1.0	<1.0	<1.0		<1.0		<1.0			<1.0	<1.0
1,3-Dichloropropane	ug/L	01/27/2005			<1.0		<1.0			<1.0		<1.0			<1.0	<1.0

Parameter	Units	Date	LDR FB	Field Dup.	LLDR-A	LLDR-B	LLDR-C	LLDR-D	PLDR-1	PLDR-1,4	PLDR-2	PLDR-2,3	PLDR-3	PLDR-4	PLDR-B	PLDR-C
1,3-Dichloropropane	ug/L	04/04/2005	<1.0		<1.0	<1.0	<1.0	<1.0		<1.0		<1.0			<1.0	<1.0
1,3-Dichloropropane	ug/L	05/31/2005	<1.0													
1,3-Dichloropropane	ug/L	06/16/2005	<1.0													
1,3-Dichloropropane	ug/L	07/22/2005	<1.0													
1,3-Dichloropropane	ug/L	08/26/2005	<5.0		<1	<1	<1	<1		<1		<1			<1	<1
1,3-Dichloropropane	ug/L	09/30/2005	<1.0													
1,3-Dichloropropane	ug/L	10/06/2005	<1.0		<1.0		<1.0	<1.0		<1.0		<1.0			<1.0	<1.0
1,3-Dichloropropane	ug/L	02/08/2006		<1	<1		<1	<1		<1		<1			<1	<1
1,3-Dichloropropane	ug/L	06/22/2006	<1		<1		<1	<1		<1		<1			<1	<1
1,3-Dichloropropane	ug/L	09/20/2006	< 1		< 1		< 1	< 1		< 1					< 1	< 1
1,3-Dichloropropane	ug/L	11/29/2006	< 1		< 1		< 1	< 1		< 1						< 1
1,3-Dichloropropane	ug/L	02/19/2007			< 1		< 1	< 1		< 1						< 1
1,3-Dichloropropane	ug/L	06/26/2007			< 1		< 1	< 1		< 1					< 1	< 1
1,3-Dichloropropane	ug/L	09/17/2007			< 1		< 1	< 1		< 1					< 1	< 1
1,3-Dichloropropane	ug/L	11/29/2007			< 1		< 1	< 1		< 1					< 1	< 1
1,3-Dichloropropane	ug/L	3/6/2008			< 1		< 1	< 1		< 1					< 1	< 1
1,3-Dichloropropane	ug/L	6/30/2008	< 1		< 1		< 1	< 1		< 1		< 1			< 1	< 1
1,3-Dichloropropane	ug/L	10/1/2008			< 1		< 1	< 1		< 1		< 1			< 1	< 1
1,3-Dichloropropane	ug/L	11/28/2008			< 1		< 1	< 1		< 1					< 1	< 1
1,3-Dichloropropane	ug/L	3/25/2009	< 1		< 1		< 1	< 1		< 1		< 1			< 1	< 1
1,3-Dichloropropane	ug/L	6/30/2009	< 1		< 1		< 1	< 1		< 1		< 1			< 1	< 1
1,3-Dichloropropane	ug/L	9/29/2009	< 1		< 1	< 1	< 1	< 1		< 1		< 1			< 1	< 1
1,3-Dichloropropane	ug/L	6/29/2010	<1	<1	<1		<1	<1		<1		<1			<1	<1
1,3-Dichloropropane	ug/L	10/15/2010	<1	<1	<1		<1	<1		<1		<1			<1	<1
1,3-Dichloropropane	ug/L	5/5/2011	<1	<1	<1		<1	<1							<1	<1
1,3-Dichloropropane	ug/L	7/21/2011	<1	<1	<1		<1	<1		<1					<1	<1
1,3-Dichloropropane	ug/L	10/21/2011	<1	<1	<1		<1	<1		<1					<1	<1
1,4-Dichlorobenzene	ug/L	04/09/1999	ND		ND		ND		ND	ND	ND	155	ND	ND	ND	ND
1,4-Dichlorobenzene	ug/L	09/30/1999	ND		ND		ND		ND	ND	ND	155	ND	ND	ND	ND
1,4-Dichlorobenzene	ug/L	01/18/2000	ND		ND		ND			ND		155			ND	ND
1,4-Dichlorobenzene	ug/L	04/07/2000	ND		ND		ND			ND		155			ND	ND
1,4-Dichlorobenzene	ug/L	06/26/2000	ND		ND		ND			ND		155			ND	ND
1,4-Dichlorobenzene	ug/L	09/29/2000	ND		ND		ND			ND		155			ND	ND
1,4-Dichlorobenzene	ug/L	01/03/2001	<1.0		<1.0	DRY	<1.0		<1.0	<1.0	<1.0	<1.0	<1.0	<1.0	<1.0	<1.0
1,4-Dichlorobenzene	ug/L	04/05/2001	<1.0		<1.0	DRY	<1.0		<1.0	<1.0	<1.0	<1.0	<1.0	<1.0	<1.0	<1.0
1,4-Dichlorobenzene	ug/L	05/30/2001								<1.0		<1.0				
1,4-Dichlorobenzene	ug/L	10/24/2001	<1.0		DRY	DRY	<1.0	<1.0	<1.0	<1.0	<1.0	<1.0	<1.0	<1.0	<1.0	<1.0
1,4-Dichlorobenzene	ug/L	04/03/2002	<1.0		<1.0	<1.0	<1.0	<1.0	<1.0	<1.0	<1.0	<1.0	<1.0	<1.0	<1.0	<1.0
1,4-Dichlorobenzene	ug/L	07/18/2002			<1.0		<1.0	<1.0	<1.0	<1.0	<1.0	<1.0	<1.0	<1.0	<1.0	<1.0
1,4-Dichlorobenzene	ug/L	11/04/2002			DRY	DRY	<1.0	<1.0	<1.0	<1.0	<1.0	<1.0	<1.0	<1.0	<1.0	<1.0
1,4-Dichlorobenzene	ug/L	04/02/2003	<1.0		<1.0	<1.0	<1.0	<1.0	<1.0	<1.0	<1.0	<1.0	<1.0	<1.0	<1.0	<1.0
1,4-Dichlorobenzene	ug/L	07/01/2003	<1.0		<1.0	DRY	<1.0	<1.0	<1.0	<1.0	<1.0	<1.0	<1.0	<1.0	<1.0	<1.0
1,4-Dichlorobenzene	ug/L	10/07/2003	<1.0		<1.0		<1.0	<1.0	<1.0	<1.0	<1.0	<1.0	<1.0	<1.0	<1.0	<1.0
1,4-Dichlorobenzene	ug/L	04/05/2004			<0.50		<0.50	<0.50		<0.50		<0.50			<0.50	<0.50
1,4-Dichlorobenzene	ug/L	07/02/2004			DRY	DRY	<0.50	<0.50		<0.50		<0.50			<0.50	<0.50
1,4-Dichlorobenzene	ug/L	10/21/2004	<0.50		<0.50	<0.50	<0.50	<0.50		<0.50		<0.50			<0.50	<0.50
1,4-Dichlorobenzene	ug/L	01/27/2005			<0.5		<0.5			<0.5		<0.5			<0.5	<0.5
1,4-Dichlorobenzene	ug/L	04/04/2005	<0.5		<0.5	<0.5	<0.5	<0.5		<0.5		<0.5			<0.5	<0.5
1,4-Dichlorobenzene	ug/L	05/31/2005	<1.0													
1,4-Dichlorobenzene	ug/L	06/16/2005	<1.0													
1,4-Dichlorobenzene	ug/L	07/22/2005	<1.0													
1,4-Dichlorobenzene	ug/L	08/26/2005	<5.0		<1	<1	<1	<1		<1		<1			<1	<1
1,4-Dichlorobenzene	ug/L	09/30/2005	<1.0													
1,4-Dichlorobenzene	ug/L	10/06/2005	<1.0		<1.0		<1.0	<1.0		<1.0		<1.0			<1.0	<1.0
1,4-Dichlorobenzene	ug/L	02/08/2006		<1	<1		<1	<1		<1		<1			<1	<1
1,4-Dichlorobenzene	ug/L	06/22/2006	<1		<1		<1	<1		<1		<1			<1	<1
1,4-Dichlorobenzene	ug/L	09/20/2006	< 1		< 1		< 1	< 1		< 1					< 1	< 1
1,4-Dichlorobenzene	ug/L	11/29/2006	< 1		< 1		< 1	< 1		< 1						< 1
1,4-Dichlorobenzene	ug/L	02/19/2007			< 1		< 1	< 1		< 1						< 1
1,4-Dichlorobenzene	ug/L	06/26/2007			< 1		< 1	< 1		< 1					< 1	< 1
1,4-Dichlorobenzene	ug/L	09/17/2007			< 1		< 1	< 1		< 1					< 1	< 1

Parameter	Units	Date	LDR FB	Field Dup.	LLDR-A	LLDR-B	LLDR-C	LLDR-D	PLDR-1	PLDR-1,4	PLDR-2	PLDR-2,3	PLDR-3	PLDR-4	PLDR-B	PLDR-C
1,4-Dichlorobenzene	ug/L	11/29/2007			< 1		< 1	< 1		< 1					< 1	< 1
1,4-Dichlorobenzene	ug/L	3/6/2008			< 1		< 1	< 1		< 1					< 1	< 1
1,4-Dichlorobenzene	ug/L	6/30/2008	< 1		< 1		< 1	< 1		< 1		< 1			< 1	< 1
1,4-Dichlorobenzene	ug/L	10/1/2008			< 1		< 1	< 1		< 1		< 1			< 1	< 1
1,4-Dichlorobenzene	ug/L	11/28/2008			< 1		< 1	< 1		< 1					< 1	< 1
1,4-Dichlorobenzene	ug/L	3/25/2009	< 1		< 1		< 1	< 1		< 1		< 1			< 1	< 1
1,4-Dichlorobenzene	ug/L	6/30/2009	< 1		< 1		< 1	< 1		< 1		< 1			< 1	< 1
1,4-Dichlorobenzene	ug/L	9/29/2009	< 1		< 1	< 1	< 1	< 1		< 1		< 1			< 1	< 1
1,4-Dichlorobenzene	ug/L	6/29/2010	<0.5	<0.5	<0.5		<0.5	<0.5		<0.5		<0.5			0.7	<0.5
1,4-Dichlorobenzene	ug/L	10/15/2010	<0.5	<0.5	<0.5		<0.5	<0.5		<0.5		<0.5			<0.5	<0.5
1,4-Dichlorobenzene	ug/L	5/5/2011	<0.5	<0.5	<0.5		<0.5	<0.5							<0.5	<0.5
1,4-Dichlorobenzene	ug/L	7/21/2011	<0.5	<0.5	<0.5		<0.5	<0.5		<0.5					<0.5	<0.5
1,4-Dichlorobenzene	ug/L	10/21/2011	<1	<1	<1		<1	<1		<1					<1	<1
2,2-Dichloropropane	ug/L	04/09/1999	ND		ND		ND		ND	ND	ND	155	ND	ND	ND	ND
2,2-Dichloropropane	ug/L	09/30/1999	ND		ND		ND		ND	ND	ND	155	ND	ND	ND	ND
2,2-Dichloropropane	ug/L	01/18/2000	ND		ND		ND			ND		155			ND	ND
2,2-Dichloropropane	ug/L	04/07/2000	ND		ND		ND			ND		155			ND	ND
2,2-Dichloropropane	ug/L	06/26/2000	ND		ND		ND			ND		155			ND	ND
2,2-Dichloropropane	ug/L	09/29/2000	ND		ND		ND			ND		155			ND	ND
2,2-Dichloropropane	ug/L	01/03/2001	<1.0		<1.0	DRY	<1.0		<1.0	<1.0	<1.0	<1.0	<1.0	<1.0	<1.0	<1.0
2,2-Dichloropropane	ug/L	04/05/2001	<1.0		<1.0	DRY	<1.0		<1.0	<1.0	<1.0	<1.0	<1.0	<1.0	<1.0	<1.0
2,2-Dichloropropane	ug/L	05/30/2001								<1.0		<1.0				
2,2-Dichloropropane	ug/L	10/24/2001	<1.0		DRY	DRY	<1.0	<1.0	<1.0	<1.0	<1.0	<1.0	<1.0	<1.0	<1.0	<1.0
2,2-Dichloropropane	ug/L	04/03/2002	<1.0		<1.0	<1.0	<1.0	<1.0	<1.0	<1.0	<1.0	<1.0	<1.0	<1.0	<1.0	<1.0
2,2-Dichloropropane	ug/L	07/18/2002			<1.0		<1.0	<1.0	<1.0	<1.0	<1.0	<1.0	<1.0	<1.0	<1.0	<1.0
2,2-Dichloropropane	ug/L	11/04/2002			DRY	DRY	<1.0	<1.0	<1.0	<1.0	<1.0	<1.0	<1.0	<1.0	<1.0	<1.0
2,2-Dichloropropane	ug/L	04/02/2003	<1.0		<1.0	<1.0	<1.0	<1.0	<1.0	<1.0	<1.0	<1.0	<1.0	<1.0	<1.0	<1.0
2,2-Dichloropropane	ug/L	07/01/2003	<1.0		<1.0	DRY	<1.0	<1.0	<1.0	<1.0	<1.0	<1.0	<1.0	<1.0	<1.0	<1.0
2,2-Dichloropropane	ug/L	10/07/2003	<1.0		<1.0		<1.0	<1.0	<1.0	<1.0	<1.0	<1.0	<1.0	<1.0	<1.0	<1.0
2,2-Dichloropropane	ug/L	04/05/2004			<1.0		<1.0	<1.0		<1.0		<1.0			<1.0	<1.0
2,2-Dichloropropane	ug/L	07/02/2004			DRY	DRY	<1.0	<1.0		<1.0		<1.0			<1.0	<1.0
2,2-Dichloropropane	ug/L	10/21/2004	<1.0		<1.0	<1.0	<1.0	<1.0		<1.0		<1.0			<1.0	<1.0
2,2-Dichloropropane	ug/L	01/27/2005			<1.0		<1.0			<1.0		<1.0			<1.0	<1.0
2,2-Dichloropropane	ug/L	04/04/2005	<1.0		<1.0	<1.0	<1.0	<1.0		<1.0		<1.0			<1.0	<1.0
2,2-Dichloropropane	ug/L	05/31/2005	<1.0													
2,2-Dichloropropane	ug/L	06/16/2005	<1.0													
2,2-Dichloropropane	ug/L	07/22/2005	<1.0													
2,2-Dichloropropane	ug/L	08/26/2005	<5.0		<1	<1	<1	<1		<1		<1			<1	<1
2,2-Dichloropropane	ug/L	09/30/2005	<1.0													
2,2-Dichloropropane	ug/L	10/06/2005	<1.0		<1.0		<1.0	<1.0		<1.0		<1.0			<1.0	<1.0
2,2-Dichloropropane	ug/L	02/08/2006		<1	<1		<1	<1		<1		<1			<1	<1
2,2-Dichloropropane	ug/L	06/22/2006	<1		<1		<1	<1		<1		<1			<1	<1
2,2-Dichloropropane	ug/L	09/20/2006	< 1		< 1		< 1	< 1		< 1					< 1	< 1
2,2-Dichloropropane	ug/L	11/29/2006	< 1		< 1		< 1	< 1		< 1						< 1
2,2-Dichloropropane	ug/L	02/19/2007			< 1		< 1	< 1		< 1						< 1
2,2-Dichloropropane	ug/L	06/26/2007			< 1		< 1	< 1		< 1					< 1	< 1
2,2-Dichloropropane	ug/L	09/17/2007			< 1		< 1	< 1		< 1					< 1	< 1
2,2-Dichloropropane	ug/L	11/29/2007			< 1		< 1	< 1		< 1					< 1	< 1
2,2-Dichloropropane	ug/L	3/6/2008			< 1		< 1	< 1		< 1					< 1	< 1
2,2-Dichloropropane	ug/L	6/30/2008	< 1		< 1		< 1	< 1		< 1		< 1			< 1	< 1
2,2-Dichloropropane	ug/L	10/1/2008			< 1		< 1	< 1		< 1		< 1			< 1	< 1
2,2-Dichloropropane	ug/L	11/28/2008			< 1		< 1	< 1		< 1					< 1	< 1
2,2-Dichloropropane	ug/L	3/25/2009	< 1		< 1		< 1	< 1		< 1		< 1			< 1	< 1
2,2-Dichloropropane	ug/L	6/30/2009	< 1		< 1		< 1	< 1		< 1		< 1			< 1	< 1
2,2-Dichloropropane	ug/L	9/29/2009	< 1		< 1	< 1	< 1	< 1		< 1		< 1			< 1	< 1
2,2-Dichloropropane	ug/L	6/29/2010	<1	<1	<1		<1	<1		<1		<1			<1	<1
2,2-Dichloropropane	ug/L	10/15/2010	<1	<1	<1		<1	<1		<1		<1			<1	<1
2,2-Dichloropropane	ug/L	5/5/2011	<1	<1	<1		<1	<1							<1	<1
2,2-Dichloropropane	ug/L	7/21/2011	<1	<1	<1		<1	<1		<1					<1	<1
2,2-Dichloropropane	ug/L	10/21/2011	<4	<4	<4		<4	<4		<4					<4	<4

Parameter	Units	Date	LDR FB	Field Dup.	LLDR-A	LLDR-B	LLDR-C	LLDR-D	PLDR-1	PLDR-1,4	PLDR-2	PLDR-2,3	PLDR-3	PLDR-4	PLDR-B	PLDR-C
2-Chlorotoluene	ug/L	04/09/1999	ND		ND		ND		ND	ND	ND	155	ND	ND	ND	ND
2-Chlorotoluene	ug/L	09/30/1999	ND		ND		ND		ND	ND	ND	155	ND	ND	ND	ND
2-Chlorotoluene	ug/L	01/18/2000	ND		ND		ND			ND		155			ND	ND
2-Chlorotoluene	ug/L	04/07/2000	ND		ND		ND			ND		155			ND	ND
2-Chlorotoluene	ug/L	06/26/2000	ND		ND		ND			ND		155			ND	ND
2-Chlorotoluene	ug/L	09/29/2000	ND		ND		ND			ND		155			ND	ND
2-Chlorotoluene	ug/L	01/03/2001	<1.0		<1.0	DRY	<1.0		<1.0	<1.0	<1.0	<1.0	<1.0	<1.0	<1.0	<1.0
2-Chlorotoluene	ug/L	04/05/2001	<1.0		<1.0	DRY	<1.0		<1.0	<1.0	<1.0	<1.0	<1.0	<1.0	<1.0	<1.0
2-Chlorotoluene	ug/L	05/30/2001								<1.0		<1.0				
2-Chlorotoluene	ug/L	10/24/2001	<1.0		DRY	DRY	<1.0	<1.0	<1.0	<1.0	<1.0	<1.0	<1.0	<1.0	<1.0	<1.0
2-Chlorotoluene	ug/L	04/03/2002	<1.0		<1.0	<1.0	<1.0	<1.0	<1.0	<1.0	<1.0	<1.0	<1.0	<1.0	<1.0	<1.0
2-Chlorotoluene	ug/L	07/18/2002			<1.0		<1.0	<1.0	<1.0	<1.0	<1.0	<1.0	<1.0	<1.0	<1.0	<1.0
2-Chlorotoluene	ug/L	11/04/2002			DRY	DRY	<1.0	<1.0	<1.0	<1.0	<1.0	<1.0	<1.0	<1.0	<1.0	<1.0
2-Chlorotoluene	ug/L	04/02/2003	<1.0		<1.0	<1.0	<1.0	<1.0	<1.0	<1.0	<1.0	<1.0	<1.0	<1.0	<1.0	<1.0
2-Chlorotoluene	ug/L	07/01/2003	<1.0		<1.0	DRY	<1.0	<1.0	<1.0	<1.0	<1.0	<1.0	<1.0	<1.0	<1.0	<1.0
2-Chlorotoluene	ug/L	10/07/2003	<1.0		<1.0		<1.0	<1.0	<1.0	<1.0	<1.0	<1.0	<1.0	<1.0	<1.0	<1.0
2-Chlorotoluene	ug/L	04/05/2004			<1.0		<1.0	<1.0		<1.0		<1.0			<1.0	<1.0
2-Chlorotoluene	ug/L	07/02/2004			DRY	DRY	<1.0	<1.0		<1.0		<1.0			<1.0	<1.0
2-Chlorotoluene	ug/L	10/21/2004	<1.0		<1.0	<1.0	<1.0	<1.0		<1.0		<1.0			<1.0	<1.0
2-Chlorotoluene	ug/L	01/27/2005			<1.0		<1.0			<1.0		<1.0			<1.0	<1.0
2-Chlorotoluene	ug/L	04/04/2005	<1.0		<1.0	<1.0	<1.0	<1.0		<1.0		<1.0			<1.0	<1.0
2-Chlorotoluene	ug/L	05/31/2005	<1.0													
2-Chlorotoluene	ug/L	06/16/2005	<1.0													
2-Chlorotoluene	ug/L	07/22/2005	<1.0													
2-Chlorotoluene	ug/L	08/26/2005	<5.0		<1	<1	<1	<1		<1		<1			<1	<1
2-Chlorotoluene	ug/L	09/30/2005	<1.0													
2-Chlorotoluene	ug/L	10/06/2005	<1.0		<1.0		<1.0	<1.0		<1.0		<1.0			<1.0	<1.0
2-Chlorotoluene	ug/L	02/08/2006		<1	<1		<1	<1		<1		<1			<1	<1
2-Chlorotoluene	ug/L	06/22/2006	<1		<1		<1	<1		<1		<1			<1	<1
2-Chlorotoluene	ug/L	09/20/2006	< 1		< 1		< 1	< 1		< 1					< 1	< 1
2-Chlorotoluene	ug/L	11/29/2006	< 1		< 1		< 1	< 1		< 1						< 1
2-Chlorotoluene	ug/L	02/19/2007			< 1		< 1	< 1		< 1						< 1
2-Chlorotoluene	ug/L	06/26/2007			< 1		< 1	< 1		< 1					< 1	< 1
2-Chlorotoluene	ug/L	09/17/2007			< 1		< 1	< 1		< 1					< 1	< 1
2-Chlorotoluene	ug/L	11/29/2007			< 1		< 1	< 1		< 1					< 1	< 1
2-Chlorotoluene	ug/L	3/6/2008			< 1		< 1	< 1		< 1					< 1	< 1
2-Chlorotoluene	ug/L	6/30/2008	< 1		< 1		< 1	< 1		< 1		< 1			< 1	< 1
2-Chlorotoluene	ug/L	10/1/2008			< 1		< 1	< 1		< 1		< 1			< 1	< 1
2-Chlorotoluene	ug/L	11/28/2008			< 1		< 1	< 1		< 1					< 1	< 1
2-Chlorotoluene	ug/L	3/25/2009	< 1		< 1		< 1	< 1		< 1		< 1			< 1	< 1
2-Chlorotoluene	ug/L	6/30/2009	< 1		< 1		< 1	< 1		< 1		< 1			< 1	< 1
2-Chlorotoluene	ug/L	9/29/2009	< 1		< 1	< 1	< 1	< 1		< 1		< 1			< 1	< 1
2-Chlorotoluene	ug/L	6/29/2010	<1	<1	<1		<1	<1		<1		<1			<1	<1
2-Chlorotoluene	ug/L	10/15/2010	<1	<1	<1		<1	<1		<1		<1			<1	<1
2-Chlorotoluene	ug/L	5/5/2011	<1	<1	<1		<1	<1							<1	<1
2-Chlorotoluene	ug/L	7/21/2011	<1	<1	<1		<1	<1		<1					<1	<1
2-Chlorotoluene	ug/L	10/21/2011	<1	<1	<1		<1	<1		<1					<1	<1
4-Chlorotoluene	ug/L	04/09/1999	ND		ND		ND		ND	ND	ND	155	ND	ND	ND	ND
4-Chlorotoluene	ug/L	09/30/1999	ND		ND		ND		ND	ND	ND	155	ND	ND	ND	ND
4-Chlorotoluene	ug/L	01/18/2000	ND		ND		ND			ND		155			ND	ND
4-Chlorotoluene	ug/L	04/07/2000	ND		ND		ND			ND		155			ND	ND
4-Chlorotoluene	ug/L	06/26/2000	ND		ND		ND			ND		155			ND	ND
4-Chlorotoluene	ug/L	09/29/2000	ND		ND		ND			ND		155			ND	ND
4-Chlorotoluene	ug/L	01/03/2001	<1.0		<1.0	DRY	<1.0		<1.0	<1.0	<1.0	<1.0	<1.0	<1.0	<1.0	<1.0
4-Chlorotoluene	ug/L	04/05/2001	<1.0		<1.0	DRY	<1.0		<1.0	<1.0	<1.0	<1.0	<1.0	<1.0	<1.0	<1.0
4-Chlorotoluene	ug/L	05/30/2001								<1.0		<1.0				
4-Chlorotoluene	ug/L	10/24/2001	<1.0		DRY	DRY	<1.0	<1.0	<1.0	<1.0	<1.0	<1.0	<1.0	<1.0	<1.0	<1.0
4-Chlorotoluene	ug/L	04/03/2002	<1.0		<1.0	<1.0	<1.0	<1.0	<1.0	<1.0	<1.0	<1.0	<1.0	<1.0	<1.0	<1.0
4-Chlorotoluene	ug/L	07/18/2002			<1.0		<1.0	<1.0	<1.0	<1.0	<1.0	<1.0	<1.0	<1.0	<1.0	<1.0
4-Chlorotoluene	ug/L	11/04/2002			DRY	DRY	<1.0	<1.0	<1.0	<1.0	<1.0	<1.0	<1.0	<1.0	<1.0	<1.0
4-Chlorotoluene	ug/L	04/02/2003	<1.0		<1.0	<1.0	<1.0	<1.0	<1.0	<1.0	<1.0	<1.0	<1.0	<1.0	<1.0	<1.0

Parameter	Units	Date	LDR FB	Field Dup.	LLDR-A	LLDR-B	LLDR-C	LLDR-D	PLDR-1	PLDR-1,4	PLDR-2	PLDR-2,3	PLDR-3	PLDR-4	PLDR-B	PLDR-C
4-Chlorotoluene	ug/L	07/01/2003	<1.0		<1.0	DRY	<1.0	<1.0	<1.0	<1.0	<1.0	<1.0	<1.0	<1.0	<1.0	<1.0
4-Chlorotoluene	ug/L	10/07/2003	<1.0		<1.0		<1.0	<1.0	<1.0	<1.0	<1.0	<1.0	<1.0	<1.0	<1.0	<1.0
4-Chlorotoluene	ug/L	04/05/2004			<1.0		<1.0	<1.0		<1.0		<1.0			<1.0	<1.0
4-Chlorotoluene	ug/L	07/02/2004			DRY	DRY	<1.0	<1.0		<1.0		<1.0			<1.0	<1.0
4-Chlorotoluene	ug/L	10/21/2004	<1.0		<1.0	<1.0	<1.0	<1.0		<1.0		<1.0			<1.0	<1.0
4-Chlorotoluene	ug/L	01/27/2005			<1.0		<1.0			<1.0		<1.0			<1.0	<1.0
4-Chlorotoluene	ug/L	04/04/2005	<1.0		<1.0	<1.0	<1.0	<1.0		<1.0		<1.0			<1.0	<1.0
4-Chlorotoluene	ug/L	05/31/2005	<1.0													
4-Chlorotoluene	ug/L	06/16/2005	<1.0													
4-Chlorotoluene	ug/L	07/22/2005	<1.0													
4-Chlorotoluene	ug/L	08/26/2005	<5.0		<1	<1	<1	<1		<1		<1			<1	<1
4-Chlorotoluene	ug/L	09/30/2005	<1.0													
4-Chlorotoluene	ug/L	10/06/2005	<1.0		<1.0		<1.0	<1.0		<1.0		<1.0			<1.0	<1.0
4-Chlorotoluene	ug/L	02/08/2006		<1	<1		<1	<1		<1		<1			<1	<1
4-Chlorotoluene	ug/L	06/22/2006	<1		<1		<1	<1		<1		<1			<1	<1
4-Chlorotoluene	ug/L	09/20/2006	< 1		< 1		< 1	< 1		< 1					< 1	< 1
4-Chlorotoluene	ug/L	11/29/2006	< 1		< 1		< 1	< 1		< 1						< 1
4-Chlorotoluene	ug/L	02/19/2007			< 1		< 1	< 1		< 1						< 1
4-Chlorotoluene	ug/L	06/26/2007			< 1		< 1	< 1		< 1					< 1	< 1
4-Chlorotoluene	ug/L	09/17/2007			< 1		< 1	< 1		< 1					< 1	< 1
4-Chlorotoluene	ug/L	11/29/2007			< 1		< 1	< 1		< 1					< 1	< 1
4-Chlorotoluene	ug/L	3/6/2008			< 1		< 1	< 1		< 1					< 1	< 1
4-Chlorotoluene	ug/L	6/30/2008	< 1		< 1		< 1	< 1		< 1		< 1			< 1	< 1
4-Chlorotoluene	ug/L	10/1/2008			< 1		< 1	< 1		< 1		< 1			< 1	< 1
4-Chlorotoluene	ug/L	11/28/2008			< 1		< 1	< 1		< 1					< 1	< 1
4-Chlorotoluene	ug/L	3/25/2009	< 1		< 1		< 1	< 1		< 1		< 1			< 1	< 1
4-Chlorotoluene	ug/L	6/30/2009	< 1		< 1		< 1	< 1		< 1		< 1			< 1	< 1
4-Chlorotoluene	ug/L	9/29/2009	< 1		< 1	< 1	< 1	< 1		< 1		< 1			< 1	< 1
4-Chlorotoluene	ug/L	6/29/2010	<1	<1	<1		<1	<1		<1		<1			<1	<1
4-Chlorotoluene	ug/L	10/15/2010	<1	<1	<1		<1	<1		<1		<1			<1	<1
4-Chlorotoluene	ug/L	5/5/2011	<1	<1	<1		<1	<1							<1	<1
4-Chlorotoluene	ug/L	7/21/2011	<1	<1	<1		<1	<1		<1					<1	<1
4-Chlorotoluene	ug/L	10/21/2011	<1	<1	<1		<1	<1		<1					<1	<1
Acetone	ug/L	04/09/1999	ND		ND		ND		ND	ND	62	155	40	ND	140	ND
Acetone	ug/L	09/30/1999	ND		ND		ND		ND	33	ND	155	ND	ND	ND	ND
Acetone	ug/L	01/18/2000	ND		ND		ND			ND		155			ND	ND
Acetone	ug/L	04/07/2000	ND		ND		ND			ND		155			ND	ND
Acetone	ug/L	06/26/2000	ND		ND		ND			ND		155			ND	ND
Acetone	ug/L	09/29/2000	ND		ND		ND			ND		155			ND	ND
Acetone	ug/L	01/03/2001	<10.0		<10.0	DRY	<10.0		<1.0	<10.0	<1.0	<10.0	<1.0	<1.0	<10.0	<10.0
Acetone	ug/L	04/05/2001	<10.0		<10.0	DRY	<10.0		<1.0	<10.0	<1.0	<10.0	<1.0	<1.0	18	<10.0
Acetone	ug/L	05/30/2001								<10.0		<10.0				
Acetone	ug/L	10/24/2001	<30		DRY	DRY	<30	1500		<30		<30			<30	<30
Acetone	ug/L	04/03/2002	<30		<30	<30	<30	<30	<30	<30	<30	<30	<30	<30	<30	<30
Acetone	ug/L	07/18/2002			<30		<30	<30	<30	<30	<30	<30	<30	<30	<30	<30
Acetone	ug/L	11/04/2002			DRY	DRY	<30	<30	<30	<30	<30	<30	<30	<30	<30	<30
Acetone	ug/L	04/02/2003	<30		<30	<30	<30	<30	<30	<30	<30	<30	<30	<30	140	<30
Acetone	ug/L	07/01/2003	<30		<30	DRY	<30	<30	<30	<30	<30	<30	<30	<30	<30	<30
Acetone	ug/L	10/07/2003	<30		<30		<30	<30	<30	<30	<30	<30	<30	<30	<30	<30
Acetone	ug/L	04/05/2004			<20		<20	<20		<20		<20			<20	<20
Acetone	ug/L	07/02/2004			DRY	DRY	<20	<20		<20		<20			<20	<20
Acetone	ug/L	10/21/2004	<20		<20	<20	<20	<20		<20		<20			<20	<20
Acetone	ug/L	01/27/2005			<20		<20			<20		<20			<20	<20
Acetone	ug/L	04/04/2005	<20		<20	<20	<20	<20		<20		<20			<20	<20
Acetone	ug/L	05/31/2005	<20													
Acetone	ug/L	06/16/2005	<20													
Acetone	ug/L	07/22/2005	<20													
Acetone	ug/L	08/26/2005	<100		<20	<20	<20	<20		<20		<20			<20	<20
Acetone	ug/L	09/30/2005	<20													
Acetone	ug/L	10/06/2005	<20		<20		<20	<20		<20		<20			<20	<20
Acetone	ug/L	02/08/2006		<20	<20		<20	<20		<20		<20			<20	<20

Parameter	Units	Date	LDR FB	Field Dup.	LLDR-A	LLDR-B	LLDR-C	LLDR-D	PLDR-1	PLDR-1,4	PLDR-2	PLDR-2,3	PLDR-3	PLDR-4	PLDR-B	PLDR-C
Acetone	ug/L	06/22/2006	<20		<20		<20	<20		<20		<20			<20	<20
Acetone	ug/L	09/20/2006	< 20		< 20		< 20	< 20		< 20					< 20	< 20
Acetone	ug/L	11/29/2006	< 20		< 20		< 20	< 20		< 20						< 20
Acetone	ug/L	02/19/2007			< 20		< 20	< 20		< 20						< 20
Acetone	ug/L	06/26/2007			< 20		< 20	< 20		< 20					< 20	< 20
Acetone	ug/L	09/17/2007			< 20		< 20	< 20		< 20					< 20	< 20
Acetone	ug/L	11/29/2007			< 20		< 20	< 20		< 20					< 20	< 20
Acetone	ug/L	3/6/2008			< 20		< 20	< 20		< 20					< 20	< 20
Acetone	ug/L	6/30/2008	< 20		< 20		< 20	< 20		< 20		< 20			< 20	< 20
Acetone	ug/L	10/1/2008			< 20		< 20	< 20		< 20		< 20			< 20	< 20
Acetone	ug/L	11/28/2008			< 20		< 20	< 20		< 20					< 20	< 20
Acetone	ug/L	3/25/2009	< 20		< 20		< 20	< 20		< 20		< 20			< 20	< 20
Acetone	ug/L	6/30/2009	< 20		< 20		< 20	< 20		< 20		< 20			< 20	< 20
Acetone	ug/L	9/29/2009	< 20		< 20	< 20	< 20	< 20		< 20		< 20			< 20	< 20
Acetone	ug/L	6/29/2010	<20	<20	<20		<20	<20		<20		<20			120	<20
Acetone	ug/L	10/15/2010	<20	<20	<20		<20	<20		<20		<20			<20	<20
Acetone	ug/L	5/5/2011	<20	<20	<20		<20	<20							<20	<20
Acetone	ug/L	7/21/2011	<20	<20	<20		<20	<20		<20					<20	<20
Acetone	ug/L	10/21/2011	<25	<25	<25		<25	<25		<25					<25	<25
Allyl Chloride	ug/L	04/09/1999	ND		ND		ND		ND	ND	ND	155	ND	ND	ND	ND
Allyl Chloride	ug/L	09/30/1999	ND		ND		ND		ND	ND	ND	155	ND	ND	ND	ND
Allyl Chloride	ug/L	01/18/2000	ND		ND		ND			ND		155			ND	ND
Allyl Chloride	ug/L	04/07/2000	ND		ND		ND			ND		155			ND	ND
Allyl Chloride	ug/L	06/26/2000	ND		ND		ND			ND		155			ND	ND
Allyl Chloride	ug/L	09/29/2000	ND		ND		ND			ND		155			ND	ND
Allyl Chloride	ug/L	01/03/2001	<1.0		<1.0	DRY	<1.0		<1.0	<1.0	<1.0	<1.0	<1.0	<1.0	<1.0	<1.0
Allyl Chloride	ug/L	04/05/2001	<1.0		<1.0	DRY	<1.0		<1.0	<1.0	<1.0	<1.0	<1.0	<1.0	<1.0	<1.0
Allyl Chloride	ug/L	05/30/2001								<1.0		<1.0				
Allyl Chloride	ug/L	10/24/2001	<1.0		DRY	DRY	<1.0	<1.0	<1.0	<1.0	<1.0	<1.0	<1.0	<1.0	<1.0	<1.0
Allyl Chloride	ug/L	04/03/2002	<1.0		<1.0	<1.0	<1.0	<1.0	<1.0	<1.0	<1.0	<1.0	<1.0	<1.0	<1.0	<1.0
Allyl Chloride	ug/L	07/18/2002			<1.0		<1.0	<1.0	<1.0	<1.0	<1.0	<1.0	<1.0	<1.0	<1.0	<1.0
Allyl Chloride	ug/L	11/04/2002			DRY	DRY	<1.0	<1.0	<1.0	<1.0	<1.0	<1.0	<1.0	<1.0	<1.0	<1.0
Allyl Chloride	ug/L	04/01/2003	<1.0		<1.0	<1.0	<1.0	<1.0	<1.0	<1.0	<1.0	<1.0	<1.0	<1.0	<1.0	<1.0
Allyl Chloride	ug/L	07/01/2003	<1.0		<1.0	DRY	<1.0	<1.0		<1.0		<1.0			<1.0	<1.0
Allyl Chloride	ug/L	10/07/2003	<1.0		<1.0		<1.0	<1.0		<1.0		<1.0			<1.0	<1.0
Allyl Chloride	ug/L	04/05/2004			<1.0		<1.0	<1.0		<1.0		<1.0			<1.0	<1.0
Allyl Chloride	ug/L	07/02/2004			DRY	DRY	<1.0	<1.0		<1.0		<1.0			<1.0	<1.0
Allyl Chloride	ug/L	10/21/2004	<1.0		<1.0	<1.0	<1.0	<1.0		<1.0		<1.0			<1.0	<1.0
Allyl Chloride	ug/L	01/27/2005			<1.0		<1.0			<1.0		<1.0			<1.0	<1.0
Allyl Chloride	ug/L	04/04/2005	<1.0		<1.0	<1.0	<1.0	<1.0		<1.0		<1.0			<1.0	<1.0
Allyl Chloride	ug/L	05/31/2005	<1.0													
Allyl Chloride	ug/L	06/16/2005	<1.0													
Allyl Chloride	ug/L	07/22/2005	<1.0													
Allyl Chloride	ug/L	08/26/2005	<5.0		<1	<1	<1	<1		<1		<1			<1	<1
Allyl Chloride	ug/L	09/30/2005	<1.0													
Allyl Chloride	ug/L	10/06/2005	<1.0		<1.0		<1.0	<1.0		<1.0		<1.0			<1.0	<1.0
Allyl Chloride	ug/L	02/08/2006		<1	<1		<1	<1		<1		<1			<1	<1
Allyl Chloride	ug/L	06/22/2006	<1		<1		<1	<1		<1		<1			<1	<1
Allyl Chloride	ug/L	09/20/2006	< 1		< 1		< 1	< 1		< 1					< 1	< 1
Allyl Chloride	ug/L	11/29/2006	< 1		< 1		< 1	< 1		< 1						< 1
Allyl Chloride	ug/L	02/19/2007			< 1		< 1	< 1		< 1						< 1
Allyl Chloride	ug/L	06/26/2007			< 1		< 1	< 1		< 1					< 1	< 1
Allyl Chloride	ug/L	09/17/2007			< 1		< 1	< 1		< 1					< 1	< 1
Allyl Chloride	ug/L	11/29/2007			< 1		< 1	< 1		< 1					< 1	< 1
Allyl Chloride	ug/L	3/6/2008			< 1		< 1	< 1		< 1					< 1	< 1
Allyl Chloride	ug/L	6/30/2008	< 1		< 1		< 1	< 1		< 1		< 1			< 1	< 1
Allyl Chloride	ug/L	10/1/2008			< 1		< 1	< 1		< 1		< 1			< 1	< 1
Allyl Chloride	ug/L	11/28/2008			< 1		< 1	< 1		< 1					< 1	< 1
Allyl Chloride	ug/L	3/25/2009	< 1		< 1		< 1	< 1		< 1		< 1			< 1	< 1
Allyl Chloride	ug/L	6/30/2009	< 1		< 1		< 1	< 1		< 1		< 1			< 1	< 1
Allyl Chloride	ug/L	9/29/2009	< 1		< 1	< 1	< 1	< 1		< 1		< 1			< 1	< 1

Parameter	Units	Date	LDR FB	Field Dup.	LLDR-A	LLDR-B	LLDR-C	LLDR-D	PLDR-1	PLDR-1,4	PLDR-2	PLDR-2,3	PLDR-3	PLDR-4	PLDR-B	PLDR-C
Allyl Chloride	ug/L	6/29/2010	<1	<1	<1		<1	<1		<1		<1			<1	<1
Allyl Chloride	ug/L	10/15/2010	<1	<1	<1		<1	<1		<1		<1			<1	<1
Allyl Chloride	ug/L	5/5/2011	<1	<1	<1		<1	<1							<1	<1
Allyl Chloride	ug/L	7/21/2011	<1	<1	<1		<1	<1		<1					<1	<1
Allyl Chloride	ug/L	10/21/2011	<4	<4	<4		<4	<4		<4					<4	<4
Benzene	ug/L	04/09/1999	ND		ND		ND		ND	ND	ND	155	5.3	ND	ND	ND
Benzene	ug/L	09/30/1999	ND		ND		2.5		ND	ND	ND	6.2	ND	ND	1.5	ND
Benzene	ug/L	01/18/2000	ND		ND		ND			ND		155			ND	ND
Benzene	ug/L	04/07/2000	ND		ND		2.5			ND		155			ND	ND
Benzene	ug/L	06/26/2000	ND		ND		1.7			ND		155			ND	ND
Benzene	ug/L	09/29/2000	ND		ND		1.6			ND		155			ND	ND
Benzene	ug/L	01/03/2001	<1.0		<1.0	DRY	2.2		ND	<1.0	ND	<1.0	ND	ND	<1.0	<1.0
Benzene	ug/L	04/05/2001	<1.0		<1.0	DRY	1.8		ND	<1.0	ND	<1.0	ND	ND	<1.0	<1.0
Benzene	ug/L	05/30/2001								<1.0		<1.0				
Benzene	ug/L	10/24/2001	<1.0		DRY	DRY	<1.0	<1.0	<1.0	<1.0	<1.0	<1.0	<1.0	<1.0	<1.0	<1.0
Benzene	ug/L	04/03/2002	<1.0		2.4	<1.0	1.7	<1.0	<1.0	<1.0	<1.0	<1.0	<1.0	<1.0	<1.0	<1.0
Benzene	ug/L	07/18/2002			3.1		2.6	<1.0	<1.0	<1.0	<1.0	<1.0	<1.0	<1.0	<1.0	<1.0
Benzene	ug/L	11/04/2002			DRY	DRY	1.8	<1.0	<1.0	<1.0	<1.0	<1.0	<1.0	<1.0	<1.0	<1.0
Benzene	ug/L	04/02/2003	<1.0		<1.0	<1.0	1.7	<1.0	<1.0	<1.0	<1.0	<1.0	<1.0	<1.0	<1.0	<1.0
Benzene	ug/L	07/01/2003	<1.0		<1.0	DRY	2.1	<1.0	<1.0	<1.0	<1.0	<1.0	<1.0	<1.0	<1.0	<1.0
Benzene	ug/L	10/07/2003	<1.0		<1.0		<1.0	<1.0	<1.0	<1.0	<1.0	<1.0	<1.0	<1.0	<1.0	<1.0
Benzene	ug/L	04/05/2004			<0.50		1.1	<0.50		<0.50		<0.50			<0.50	<0.50
Benzene	ug/L	07/02/2004			DRY	DRY	1.4	<0.50		<0.50		<0.50			<0.50	<0.50
Benzene	ug/L	10/21/2004	<0.50		<0.50	1.1	<0.50	<0.50		<0.50		<0.50			<0.50	0.70
Benzene	ug/L	01/27/2005			<0.5		<0.5			<0.5		<0.5			<0.5	<0.5
Benzene	ug/L	04/04/2005	<0.5		<0.5	<0.5	0.63	<0.5		<0.5		<0.5			<0.5	<0.5
Benzene	ug/L	05/31/2005	<1.0													
Benzene	ug/L	06/16/2005	<1.0													
Benzene	ug/L	07/22/2005	<1.0													
Benzene	ug/L	08/26/2005	<5.0		<1	<1	1.8	<1		<1		<1			<1	<1
Benzene	ug/L	09/30/2005	<1.0													
Benzene	ug/L	10/06/2005	<1.0		<1.0		3.1	<1.0		<1.0		<1.0			<1.0	<1.0
Benzene	ug/L	02/08/2006		<1	<1		1.1	<1		<1		<1			<1	<1
Benzene	ug/L	06/22/2006	<1		<1		<1	<1		<1		<1			<1	<1
Benzene	ug/L	09/20/2006	< 1		< 1		< 1	< 1		< 1					< 1	< 1
Benzene	ug/L	11/29/2006	< 1		< 1		< 1	< 1		< 1						< 1
Benzene	ug/L	02/19/2007			< 1		< 1	< 1		< 1						< 1
Benzene	ug/L	06/26/2007			< 1		< 1	< 1		< 1					< 1	< 1
Benzene	ug/L	09/17/2007			< 1		< 1	< 1		< 1					1.3	< 1
Benzene	ug/L	11/29/2007			< 1		< 1	< 1		< 1					< 1	1.3
Benzene	ug/L	3/6/2008			< 1		< 1	< 1		< 1					< 1	< 1
Benzene	ug/L	6/30/2008	< 1		< 1		< 1	< 1		< 1		< 1			< 1	< 1
Benzene	ug/L	10/1/2008			< 1		< 1	< 1		< 1		< 1			< 1	< 1
Benzene	ug/L	11/28/2008			< 1		< 1	< 1		< 1					< 1	< 1
Benzene	ug/L	3/25/2009	< 1		< 1		< 1	< 1		< 1		< 1			< 1	< 1
Benzene	ug/L	6/30/2009	< 1		< 1		< 1	< 1		< 1		< 1			< 1	< 1
Benzene	ug/L	9/29/2009	< 1		< 1	< 1	< 1	< 1		< 1		< 1			< 1	< 1
Benzene	ug/L	6/29/2010	<0.5	<0.5	<0.5		1.8	<0.5		<0.5		<0.5			1.3	<0.5
Benzene	ug/L	10/15/2010	<0.5	<0.5	<0.5		<0.5	<0.5		<0.5		<0.5			<0.5	<0.5
Benzene	ug/L	5/5/2011	<0.5	<0.5	<0.5		1.5	<0.5							<0.5	<0.5
Benzene	ug/L	7/21/2011	1.5	<0.5	<0.5		2.9	<0.5		<0.5					<0.5	<0.5
Benzene	ug/L	10/21/2011	<1	2.3	<1		2.4	<1		<1					<1	<1
Bromobenzene	ug/L	04/09/1999	ND		ND		ND		ND	ND	ND	155	ND	ND	ND	ND
Bromobenzene	ug/L	09/30/1999	ND		ND		ND		ND	ND	ND	155	ND	ND	ND	ND
Bromobenzene	ug/L	01/18/2000	ND		ND		ND			ND		155			ND	ND
Bromobenzene	ug/L	04/07/2000	ND		ND		ND			ND		155			ND	ND
Bromobenzene	ug/L	06/26/2000	ND		ND		ND			ND		155			ND	ND
Bromobenzene	ug/L	09/29/2000	ND		ND		ND			ND		155			ND	ND
Bromobenzene	ug/L	01/03/2001	<1.0		<1.0	DRY	<1.0		<1.0	<1.0	<1.0	<1.0	<1.0	<1.0	<1.0	<1.0
Bromobenzene	ug/L	04/05/2001	<1.0		<1.0	DRY	<1.0		<1.0	<1.0	<1.0	<1.0	<1.0	<1.0	<1.0	<1.0
Bromobenzene	ug/L	05/30/2001								<1.0		<1.0				

Parameter	Units	Date	LDR FB	Field Dup.	LLDR-A	LLDR-B	LLDR-C	LLDR-D	PLDR-1	PLDR-1,4	PLDR-2	PLDR-2,3	PLDR-3	PLDR-4	PLDR-B	PLDR-C
Bromobenzene	ug/L	10/24/2001	<1.0		DRY	DRY	<1.0	<1.0	<1.0	<1.0	<1.0	<1.0	<1.0	<1.0	<1.0	<1.0
Bromobenzene	ug/L	04/03/2002	<1.0		<1.0	<1.0	<1.0	<1.0	<1.0	<1.0	<1.0	<1.0	<1.0	<1.0	<1.0	<1.0
Bromobenzene	ug/L	07/18/2002			<1.0		<1.0	<1.0	<1.0	<1.0	<1.0	<1.0	<1.0	<1.0	<1.0	<1.0
Bromobenzene	ug/L	11/04/2002			DRY	DRY	<1.0	<1.0	<1.0	<1.0	<1.0	<1.0	<1.0	<1.0	<1.0	<1.0
Bromobenzene	ug/L	04/02/2003	<1.0		<1.0	<1.0	<1.0	<1.0	<1.0	<1.0	<1.0	<1.0	<1.0	<1.0	<1.0	<1.0
Bromobenzene	ug/L	07/01/2003	<1.0		<1.0	DRY	<1.0	<1.0	<1.0	<1.0	<1.0	<1.0	<1.0	<1.0	<1.0	<1.0
Bromobenzene	ug/L	10/07/2003	<1.0		<1.0		<1.0	<1.0		<1.0		<1.0			<1.0	<1.0
Bromobenzene	ug/L	04/05/2004			<1.0		<1.0	<1.0		<1.0		<1.0			<1.0	<1.0
Bromobenzene	ug/L	07/02/2004			DRY	DRY	<1.0	<1.0		<1.0		<1.0			<1.0	<1.0
Bromobenzene	ug/L	10/21/2004	<1.0		<1.0	<1.0	<1.0	<1.0		<1.0		<1.0			<1.0	<1.0
Bromobenzene	ug/L	01/27/2005			<1.0		<1.0			<1.0		<1.0			<1.0	<1.0
Bromobenzene	ug/L	04/04/2005	<1.0		<1.0	<1.0	<1.0	<1.0		<1.0		<1.0			<1.0	<1.0
Bromobenzene	ug/L	05/31/2005	<1.0													
Bromobenzene	ug/L	06/16/2005	<1.0													
Bromobenzene	ug/L	07/22/2005	<1.0													
Bromobenzene	ug/L	08/26/2005	<5.0		<1	<1	<1	<1		<1		<1			<1	<1
Bromobenzene	ug/L	09/30/2005	<1.0													
Bromobenzene	ug/L	10/06/2005	<1.0		<1.0		<1.0	<1.0		<1.0		<1.0			<1.0	<1.0
Bromobenzene	ug/L	02/08/2006		<1	<1		<1	<1		<1		<1			<1	<1
Bromobenzene	ug/L	06/22/2006	<1		<1		<1	<1		<1		<1			<1	<1
Bromobenzene	ug/L	09/20/2006	< 1		< 1		< 1	< 1		< 1					< 1	< 1
Bromobenzene	ug/L	11/29/2006	< 1		< 1		< 1	< 1		< 1						< 1
Bromobenzene	ug/L	02/19/2007			< 1		< 1	< 1		< 1						< 1
Bromobenzene	ug/L	06/26/2007			< 1		< 1	< 1		< 1					< 1	< 1
Bromobenzene	ug/L	09/17/2007			< 1		< 1	< 1		< 1					< 1	< 1
Bromobenzene	ug/L	11/29/2007			< 1		< 1	< 1		< 1					< 1	< 1
Bromobenzene	ug/L	3/6/2008			< 1		< 1	< 1		< 1					< 1	< 1
Bromobenzene	ug/L	6/30/2008	< 1		< 1		< 1	< 1		< 1		< 1			< 1	< 1
Bromobenzene	ug/L	10/1/2008			< 1		< 1	< 1		< 1		< 1			< 1	< 1
Bromobenzene	ug/L	11/28/2008			< 1		< 1	< 1		< 1					< 1	< 1
Bromobenzene	ug/L	3/25/2009	< 1		< 1		< 1	< 1		< 1		< 1			< 1	< 1
Bromobenzene	ug/L	6/30/2009	< 1		< 1		< 1	< 1		< 1		< 1			< 1	< 1
Bromobenzene	ug/L	9/29/2009	< 1		< 1	< 1	< 1	< 1		< 1		< 1			< 1	< 1
Bromobenzene	ug/L	6/29/2010	<1	<1	<1		<1	<1		<1		<1			<1	<1
Bromobenzene	ug/L	10/15/2010	<1	<1	<1		<1	<1		<1		<1			<1	<1
Bromobenzene	ug/L	5/5/2011	<1	<1	<1		<1	<1							<1	<1
Bromobenzene	ug/L	7/21/2011	<1	<1	<1		<1	<1		<1					<1	<1
Bromobenzene	ug/L	10/21/2011	<1	<1	<1		<1	<1		<1					<1	<1
Bromochloromethane	ug/L	04/09/1999	ND		ND		ND		ND	ND	ND	155	ND	ND	ND	ND
Bromochloromethane	ug/L	09/30/1999	ND		ND		ND		ND	ND	ND	155	ND	ND	ND	ND
Bromochloromethane	ug/L	01/18/2000	ND		ND		ND			ND		155			ND	ND
Bromochloromethane	ug/L	04/07/2000	ND		ND		ND			ND		155			ND	ND
Bromochloromethane	ug/L	06/26/2000	ND		ND		ND			ND		155			ND	ND
Bromochloromethane	ug/L	09/29/2000	ND		ND		ND			ND		155			ND	ND
Bromochloromethane	ug/L	01/03/2001	<1.0		<1.0	DRY	<1.0		<1.0	<1.0	<1.0	<1.0	<1.0	<1.0	<1.0	<1.0
Bromochloromethane	ug/L	04/05/2001	<1.0		<1.0	DRY	<1.0		<1.0	<1.0	<1.0	<1.0	<1.0	<1.0	<1.0	<1.0
Bromochloromethane	ug/L	05/30/2001								<1.0		<1.0				
Bromochloromethane	ug/L	10/24/2001	<1.0		DRY	DRY	<1.0	<1.0	<1.0	<1.0	<1.0	<1.0	<1.0	<1.0	<1.0	<1.0
Bromochloromethane	ug/L	04/03/2002	<1.0		<1.0	<1.0	<1.0	<1.0	<1.0	<1.0	<1.0	<1.0	<1.0	<1.0	<1.0	<1.0
Bromochloromethane	ug/L	07/18/2002			<1.0		<1.0	<1.0	<1.0	<1.0	<1.0	<1.0	<1.0	<1.0	<1.0	<1.0
Bromochloromethane	ug/L	11/04/2002			DRY	DRY	<1.0	<1.0	<1.0	<1.0	<1.0	<1.0	<1.0	<1.0	<1.0	<1.0
Bromochloromethane	ug/L	04/02/2003	<1.0		<1.0	<1.0	<1.0	<1.0	<1.0	<1.0	<1.0	<1.0	<1.0	<1.0	<1.0	<1.0
Bromochloromethane	ug/L	07/01/2003	<1.0		<1.0	DRY	<1.0	<1.0	<1.0	<1.0	<1.0	<1.0	<1.0	<1.0	<1.0	<1.0
Bromochloromethane	ug/L	10/07/2003			<1.0		<1.0	<1.0		<1.0		<1.0			<1.0	<1.0
Bromochloromethane	ug/L	04/05/2004			<1.0		<1.0	<1.0		<1.0		<1.0			<1.0	<1.0
Bromochloromethane	ug/L	07/02/2004			DRY	DRY	<1.0	<1.0		<1.0		<1.0			<1.0	<1.0
Bromochloromethane	ug/L	10/21/2004	<1.0		<1.0	<1.0	<1.0	<1.0		<1.0		<1.0			<1.0	<1.0
Bromochloromethane	ug/L	01/27/2005			<1.0		<1.0			<1.0		<1.0			<1.0	<1.0
Bromochloromethane	ug/L	04/04/2005	<1.0		<1.0	<1.0	<1.0	<1.0		<1.0		<1.0			<1.0	<1.0
Bromochloromethane	ug/L	05/31/2005	<1.0													
Bromochloromethane	ug/L	06/16/2005	<1.0													

Parameter	Units	Date	LDR FB	Field Dup.	LLDR-A	LLDR-B	LLDR-C	LLDR-D	PLDR-1	PLDR-1,4	PLDR-2	PLDR-2,3	PLDR-3	PLDR-4	PLDR-B	PLDR-C
Bromochloromethane	ug/L	07/22/2005	<1.0													
Bromochloromethane	ug/L	08/26/2005	<5.0		<1	<1	<1	<1		<1		<1			<1	<1
Bromochloromethane	ug/L	09/30/2005	<1.0													
Bromochloromethane	ug/L	10/06/2005	<1.0		<1.0		<1.0	<1.0		<1.0		<1.0			<1.0	<1.0
Bromochloromethane	ug/L	02/08/2006		<1	<1		<1	<1		<1		<1			<1	<1
Bromochloromethane	ug/L	06/22/2006	<1		<1		<1	<1		<1		<1			<1	<1
Bromochloromethane	ug/L	09/20/2006	< 1		< 1		< 1	< 1		< 1					< 1	< 1
Bromochloromethane	ug/L	11/29/2006	< 1		< 1		< 1	< 1		< 1						< 1
Bromochloromethane	ug/L	02/19/2007			< 1		< 1	< 1		< 1						< 1
Bromochloromethane	ug/L	06/26/2007			< 1		< 1	< 1		< 1					< 1	< 1
Bromochloromethane	ug/L	09/17/2007			< 1		< 1	< 1		< 1					< 1	< 1
Bromochloromethane	ug/L	11/29/2007			< 1		< 1	< 1		< 1					< 1	< 1
Bromochloromethane	ug/L	3/6/2008			< 1		< 1	< 1		< 1					< 1	< 1
Bromochloromethane	ug/L	6/30/2008	< 1		< 1		< 1	< 1		< 1		< 1			< 1	< 1
Bromochloromethane	ug/L	10/1/2008			< 1		< 1	< 1		< 1		< 1			< 1	< 1
Bromochloromethane	ug/L	11/28/2008			< 1		< 1	< 1		< 1					< 1	< 1
Bromochloromethane	ug/L	3/25/2009	< 1		< 1		< 1	< 1		< 1		< 1			< 1	< 1
Bromochloromethane	ug/L	6/30/2009	< 1		< 1		< 1	< 1		< 1		< 1			< 1	< 1
Bromochloromethane	ug/L	9/29/2009	< 1		< 1	< 1	< 1	< 1		< 1		< 1			< 1	< 1
Bromochloromethane	ug/L	6/29/2010	<1	<1	<1		<1	<1		<1		<1			<1	<1
Bromochloromethane	ug/L	10/15/2010	<1	<1	<1		<1	<1		<1		<1			<1	<1
Bromochloromethane	ug/L	5/5/2011	<1	<1	<1		<1	<1							<1	<1
Bromochloromethane	ug/L	7/21/2011	<1	<1	<1		<1	<1		<1					<1	<1
Bromochloromethane	ug/L	10/21/2011	<1	<1	<1		<1	<1		<1					<1	<1
Bromodichloromethane	ug/L	04/09/1999	ND		ND		ND		ND	ND	ND	155	ND	ND	ND	ND
Bromodichloromethane	ug/L	09/30/1999	ND		ND		ND		ND	ND	ND	155	ND	ND	ND	ND
Bromodichloromethane	ug/L	01/18/2000	ND		ND		ND			ND		155			ND	ND
Bromodichloromethane	ug/L	04/07/2000	ND		ND		ND			ND		155			ND	ND
Bromodichloromethane	ug/L	06/26/2000	ND		ND		ND			ND		155			ND	ND
Bromodichloromethane	ug/L	09/29/2000	ND		ND		ND			ND		155			ND	ND
Bromodichloromethane	ug/L	01/03/2001	<1.0		<1.0	DRY	<1.0		<1.0	<1.0	<1.0	<1.0	<1.0	<1.0	<1.0	<1.0
Bromodichloromethane	ug/L	04/05/2001	<1.0		<1.0	DRY	<1.0		<1.0	<1.0	<1.0	<1.0	<1.0	<1.0	<1.0	<1.0
Bromodichloromethane	ug/L	05/30/2001								<1.0		<1.0				
Bromodichloromethane	ug/L	10/24/2001	<1.0		DRY	DRY	<1.0	<1.0	<1.0	<1.0	<1.0	<1.0	<1.0	<1.0	<1.0	<1.0
Bromodichloromethane	ug/L	04/03/2002	<1.0		<1.0	<1.0	<1.0	<1.0	<1.0	<1.0	<1.0	<1.0	<1.0	<1.0	<1.0	<1.0
Bromodichloromethane	ug/L	07/18/2002			<1.0		<1.0	<1.0	<1.0	<1.0	<1.0	<1.0	<1.0	<1.0	<1.0	<1.0
Bromodichloromethane	ug/L	11/04/2002			DRY	DRY	<1.0	<1.0	<1.0	<1.0	<1.0	<1.0	<1.0	<1.0	<1.0	<1.0
Bromodichloromethane	ug/L	04/02/2003	<1.0		<1.0	<1.0	<1.0	<1.0	<1.0	<1.0	<1.0	<1.0	<1.0	<1.0	<1.0	<1.0
Bromodichloromethane	ug/L	07/01/2003	<1.0		<1.0	DRY	<1.0	<1.0	<1.0	<1.0	<1.0	<1.0	<1.0	<1.0	<1.0	<1.0
Bromodichloromethane	ug/L	10/07/2003	<1.0		<1.0		<1.0	<1.0	<1.0	<1.0	<1.0	<1.0	<1.0	<1.0	<1.0	<1.0
Bromodichloromethane	ug/L	04/05/2004			<0.50		<0.50	<0.50		<0.50		<0.50			<0.50	<0.50
Bromodichloromethane	ug/L	07/02/2004			DRY	DRY	<0.50	<0.50		<0.50		<0.50			<0.50	<0.50
Bromodichloromethane	ug/L	10/21/2004	<0.50		<0.50	<0.50	<0.50	<0.50		<0.50		<0.50			<0.50	<0.50
Bromodichloromethane	ug/L	01/27/2005			<0.5		<0.5			<0.5		<0.5			<0.5	<0.5
Bromodichloromethane	ug/L	04/04/2005	<0.5		<0.5	<0.5	<0.5	<0.5		<0.5		<0.5			<0.5	<0.5
Bromodichloromethane	ug/L	05/31/2005	<1.0													
Bromodichloromethane	ug/L	06/16/2005	<1.0													
Bromodichloromethane	ug/L	07/22/2005	<1.0													
Bromodichloromethane	ug/L	08/26/2005	<5.0		<1	<1	<1	<1		<1		<1			<1	<1
Bromodichloromethane	ug/L	09/30/2005	<1.0													
Bromodichloromethane	ug/L	10/06/2005	<1.0		<1.0		<1.0	<1.0		<1.0		<1.0			<1.0	<1.0
Bromodichloromethane	ug/L	02/08/2006		<1	<1		<1	<1		<1		<1			<1	<1
Bromodichloromethane	ug/L	06/22/2006	<1		<1		<1	<1		<1		<1			<1	<1
Bromodichloromethane	ug/L	09/20/2006	< 1		< 1		< 1	< 1		< 1					< 1	< 1
Bromodichloromethane	ug/L	11/29/2006	< 1		< 1		< 1	< 1		< 1						< 1
Bromodichloromethane	ug/L	02/19/2007			< 1		< 1	< 1		< 1						< 1
Bromodichloromethane	ug/L	06/26/2007			< 1		< 1	< 1		< 1					< 1	< 1
Bromodichloromethane	ug/L	09/17/2007			< 1		< 1	< 1		< 1					< 1	< 1
Bromodichloromethane	ug/L	11/29/2007			< 1		< 1	< 1		< 1					< 1	< 1
Bromodichloromethane	ug/L	3/6/2008			< 1		< 1	< 1		< 1					< 1	< 1
Bromodichloromethane	ug/L	6/30/2008	< 1		< 1		< 1	< 1		< 1		< 1			< 1	< 1

Parameter	Units	Date	LDR FB	Field Dup.	LLDR-A	LLDR-B	LLDR-C	LLDR-D	PLDR-1	PLDR-1,4	PLDR-2	PLDR-2,3	PLDR-3	PLDR-4	PLDR-B	PLDR-C
Bromodichloromethane	ug/L	10/1/2008			< 1		< 1	< 1		< 1		< 1			< 1	< 1
Bromodichloromethane	ug/L	11/28/2008			< 1		< 1	< 1		< 1					< 1	< 1
Bromodichloromethane	ug/L	3/25/2009	< 1		< 1		< 1	< 1		< 1		< 1			< 1	< 1
Bromodichloromethane	ug/L	6/30/2009	< 1		< 1		< 1	< 1		< 1		< 1			< 1	< 1
Bromodichloromethane	ug/L	9/29/2009	< 1		< 1	< 1	< 1	< 1		< 1		< 1			< 1	< 1
Bromodichloromethane	ug/L	6/29/2010	<0.5	<0.5	<0.5		<0.5	<0.5		<0.5		<0.5			<0.5	<0.5
Bromodichloromethane	ug/L	10/15/2010	<0.5	<0.5	<0.5		<0.5	<0.5		<0.5		<0.5			<0.5	<0.5
Bromodichloromethane	ug/L	5/5/2011	<0.5	<0.5	<0.5		<0.5	<0.5							<0.5	<0.5
Bromodichloromethane	ug/L	7/21/2011	<0.5	<0.5	<0.5		<0.5	<0.5		<0.5					<0.5	<0.5
Bromodichloromethane	ug/L	10/21/2011	<1	<1	<1		<1	<1		<1					<1	<1
Bromoform	ug/L	04/09/1999	ND		ND		ND		ND	ND	ND	155	ND	ND	ND	ND
Bromoform	ug/L	09/30/1999	ND		ND		ND			ND		155			ND	ND
Bromoform	ug/L	01/18/2000	ND		ND		ND			ND		155			ND	ND
Bromoform	ug/L	04/07/2000	ND		ND		ND			ND		155			ND	ND
Bromoform	ug/L	06/26/2000	ND		ND		ND			ND		155			ND	ND
Bromoform	ug/L	09/29/2000	ND		ND		ND		ND	ND	ND	155	ND	ND	ND	ND
Bromoform	ug/L	01/03/2001	<1.0		<1.0	DRY	<1.0		<1.0	<1.0	<1.0	<1.0	<1.0	<1.0	<1.0	<1.0
Bromoform	ug/L	04/05/2001	<1.0		<1.0	DRY	<1.0		<1.0	<1.0	<1.0	<1.0	<1.0	<1.0	<1.0	<1.0
Bromoform	ug/L	05/30/2001								<1.0		<1.0				
Bromoform	ug/L	10/24/2001	<1.0		DRY	DRY	<1.0	<1.0	<1.0	<1.0	<1.0	<1.0	<1.0	<1.0	<1.0	<1.0
Bromoform	ug/L	04/03/2002	<1.0		<1.0	<1.0	<1.0	<1.0	<1.0	<1.0	<1.0	<1.0	<1.0	<1.0	<1.0	<1.0
Bromoform	ug/L	07/18/2002			<1.0		<1.0	<1.0	<1.0	<1.0	<1.0	<1.0	<1.0	<1.0	<1.0	<1.0
Bromoform	ug/L	11/04/2002			DRY	DRY	<1.0	<1.0	<1.0	<1.0	<1.0	<1.0	<1.0	<1.0	<1.0	<1.0
Bromoform	ug/L	04/02/2003	<1.0		<1.0	<1.0	<1.0	<1.0	<1.0	<1.0	<1.0	<1.0	<1.0	<1.0	<1.0	<1.0
Bromoform	ug/L	07/01/2003	<1.0		<1.0	DRY	<1.0	<1.0	<1.0	<1.0	<1.0	<1.0	<1.0	<1.0	<1.0	<1.0
Bromoform	ug/L	10/07/2003	<1.0		<1.0		<1.0	<1.0	<1.0	<1.0	<1.0	<1.0	<1.0	<1.0	<1.0	<1.0
Bromoform	ug/L	04/05/2004			<1.0		<1.0	<1.0		<1.0		<1.0			<1.0	<1.0
Bromoform	ug/L	07/02/2004			DRY	DRY	<1.0	<1.0		<1.0		<1.0			<1.0	<1.0
Bromoform	ug/L	10/21/2004	<1.0		<1.0	<1.0	<1.0	<1.0		<1.0		<1.0			<1.0	<1.0
Bromoform	ug/L	01/27/2005			<1.0		<1.0			<1.0		<1.0			<1.0	<1.0
Bromoform	ug/L	04/04/2005	<1.0		<1.0	<1.0	<1.0	<1.0		<1.0		<1.0			<1.0	<1.0
Bromoform	ug/L	05/31/2005	<1.0													
Bromoform	ug/L	06/16/2005	<1.0													
Bromoform	ug/L	07/22/2005	<1.0													
Bromoform	ug/L	08/26/2005	<5.0		<1	<1	<1	<1		<1		<1			<1	<1
Bromoform	ug/L	09/30/2005	<1.0													
Bromoform	ug/L	10/06/2005	<1.0		<1.0		<1.0	<1.0		<1.0		<1.0			<1.0	<1.0
Bromoform	ug/L	02/08/2006		<1	<1		<1	<1		<1		<1			<1	<1
Bromoform	ug/L	06/22/2006	<1		<1		<1	<1		<1		<1			<1	<1
Bromoform	ug/L	09/20/2006	< 1		< 1		< 1	< 1		< 1					< 1	< 1
Bromoform	ug/L	11/29/2006	< 1		< 1		< 1	< 1		< 1						< 1
Bromoform	ug/L	02/19/2007			< 1		< 1	< 1		< 1						< 1
Bromoform	ug/L	06/26/2007			< 1		< 1	< 1		< 1					< 1	< 1
Bromoform	ug/L	09/17/2007			< 1		< 1	< 1		< 1					< 1	< 1
Bromoform	ug/L	11/29/2007			< 1		< 1	< 1		< 1					< 1	< 1
Bromoform	ug/L	3/6/2008			< 1		< 1	< 1		< 1					< 1	< 1
Bromoform	ug/L	6/30/2008	< 1		< 1		< 1	< 1		< 1		< 1			< 1	< 1
Bromoform	ug/L	10/1/2008			< 1		< 1	< 1		< 1		< 1			< 1	< 1
Bromoform	ug/L	11/28/2008			< 1		< 1	< 1		< 1					< 1	< 1
Bromoform	ug/L	3/25/2009	< 1		< 1		< 1	< 1		< 1		< 1			< 1	< 1
Bromoform	ug/L	6/30/2009	< 1		< 1		< 1	< 1		< 1		< 1			< 1	< 1
Bromoform	ug/L	9/29/2009	< 1		< 1	< 1	< 1	< 1		< 1		< 1			< 1	< 1
Bromoform	ug/L	6/29/2010	<1	<1	<1		<1	<1		<1		<1			<1	<1
Bromoform	ug/L	10/15/2010	<1	<1	<1		<1	<1		<1		<1			<1	<1
Bromoform	ug/L	5/5/2011	<1	<1	<1		<1	<1							<1	<1
Bromoform	ug/L	7/21/2011	<1	<1	<1		<1	<1		<1					<1	<1
Bromoform	ug/L	10/21/2011	<4	<4	<4		<4	<4		<4					<4	<4
Bromomethane	ug/L	04/09/1999	ND		ND		ND		ND	ND	ND	155	ND	ND	ND	ND
Bromomethane	ug/L	09/30/1999	ND		ND		ND			ND		155			ND	ND
Bromomethane	ug/L	01/18/2000	ND		ND		ND			ND		155			ND	ND
Bromomethane	ug/L	04/07/2000	ND		ND		ND			ND		155			ND	ND

Parameter	Units	Date	LDR FB	Field Dup.	LLDR-A	LLDR-B	LLDR-C	LLDR-D	PLDR-1	PLDR-1,4	PLDR-2	PLDR-2,3	PLDR-3	PLDR-4	PLDR-B	PLDR-C
Bromomethane	ug/L	06/26/2000	ND		ND		ND			ND		155			ND	ND
Bromomethane	ug/L	09/29/2000	ND		ND		ND		ND	ND	ND	155	ND	ND	ND	ND
Bromomethane	ug/L	01/03/2001	<4.0		<4.0	DRY	<4.0		<4.0	<4.0	<4.0	<4.0	<4.0	<4.0	<4.0	<4.0
Bromomethane	ug/L	04/05/2001	<4.0		<4.0	DRY	<4.0		<4.0	<4.0	<4.0	<4.0	<4.0	<4.0	<4.0	<4.0
Bromomethane	ug/L	05/30/2001								<4.0		<4.0				
Bromomethane	ug/L	10/24/2001	<4.0		DRY	DRY	<4.0	<4.0	<4.0	<4.0	<4.0	<4.0	<4.0	<4.0	<4.0	<4.0
Bromomethane	ug/L	04/03/2002	<4.0		<4.0	<4.0	<4.0	<4.0	<4.0	<4.0	<4.0	<4.0	<4.0	<4.0	<4.0	<4.0
Bromomethane	ug/L	07/18/2002			<4.0		<4.0	<4.0	<4.0	<4.0	<4.0	<4.0	<4.0	<4.0	<4.0	<4.0
Bromomethane	ug/L	11/04/2002			DRY	DRY	<4.0	<4.0	<4.0	<4.0	<4.0	<4.0	<4.0	<4.0	<4.0	<4.0
Bromomethane	ug/L	04/02/2003	<4.0		<4.0	<4.0	<4.0	<4.0	<4.0	<4.0	<4.0	<4.0	<4.0	<4.0	<4.0	<4.0
Bromomethane	ug/L	07/01/2003	<4.0		<4.0	DRY	<4.0	<4.0	<4.0	<4.0	<4.0	<4.0	<4.0	<4.0	<4.0	<4.0
Bromomethane	ug/L	10/07/2003	<4.0		<4.0		<4.0	<4.0	<4.0	<4.0	<4.0	<4.0	<4.0	<4.0	<4.0	<4.0
Bromomethane	ug/L	04/05/2004			<1.0		<1.0	<1.0		<1.0		<1.0			<1.0	<1.0
Bromomethane	ug/L	07/02/2004			DRY	DRY	<1.0	<1.0		<1.0		<1.0			2.1	<1.0
Bromomethane	ug/L	10/21/2004	<1.0		<1.0	<1.0	<1.0	<1.0		<1.0		<1.0			<1.0	<1.0
Bromomethane	ug/L	01/27/2005			<1.0		<1.0			<1.0		<1.0			<1.0	<1.0
Bromomethane	ug/L	04/04/2005	<1.0		<1.0	<1.0	<1.0	<1.0		<1.0		<1.0			<1.0	<1.0
Bromomethane	ug/L	05/31/2005	<2.0													
Bromomethane	ug/L	06/16/2005	<2.0													
Bromomethane	ug/L	07/22/2005	<2.0													
Bromomethane	ug/L	08/26/2005	<10		<2	<2	<2	<2		<2		<2			<2	<2
Bromomethane	ug/L	09/30/2005	<2.0													
Bromomethane	ug/L	10/06/2005	<2.0		<2.0		<2.0	<2.0		<2.0		<2.0			<2.0	<2.0
Bromomethane	ug/L	02/08/2006		<2	<2		<2	<2		<2		<2			<2	<2
Bromomethane	ug/L	06/22/2006	<2		<2		<2	<2		<2		<2			<2	<2
Bromomethane	ug/L	09/20/2006	< 2		< 2		< 2	< 2		< 2					< 2	< 2
Bromomethane	ug/L	11/29/2006	< 2		< 2		< 2	< 2		< 2						< 2
Bromomethane	ug/L	02/19/2007			< 2		< 2	< 2		< 2						< 2
Bromomethane	ug/L	06/26/2007			< 2		< 2	< 2		< 2					< 2	< 2
Bromomethane	ug/L	09/17/2007			< 2		< 2	< 2		< 2					< 2	< 2
Bromomethane	ug/L	11/29/2007			< 2		< 2	< 2		< 2					< 2	< 2
Bromomethane	ug/L	3/6/2008			< 2		< 2	< 2		< 2					< 2	< 2
Bromomethane	ug/L	6/30/2008	< 2		< 2		< 2	< 2		< 2		< 2			< 2	< 2
Bromomethane	ug/L	10/1/2008			< 2		< 2	< 2		< 2		< 2			< 2	< 2
Bromomethane	ug/L	11/28/2008			< 2		< 2	< 2		< 2					< 2	< 2
Bromomethane	ug/L	3/25/2009	< 2		< 2		< 2	< 2		< 2		< 2			< 2	< 2
Bromomethane	ug/L	6/30/2009	< 2		< 2		< 2	< 2		< 2		< 2			< 2	< 2
Bromomethane	ug/L	9/29/2009	< 2		< 2	< 2	< 2	< 2		< 2		< 2			< 2	< 2
Bromomethane	ug/L	6/29/2010	<1	<1	<1		<1	<1		<1		<1			<1	<1
Bromomethane	ug/L	10/15/2010	<1	<1	<1		<1	<1		<1		<1			<1	<1
Bromomethane	ug/L	5/5/2011	<1	<1	<1		<1	<1							<1	<1
Bromomethane	ug/L	7/21/2011	<1	<1	<1		<1	<1		<1					<1	<1
Bromomethane	ug/L	10/21/2011	<4	<4	<4		<4	<4		<4					<4	<4
Carbon Tetrachloride	ug/L	04/09/1999	ND		ND		ND		ND	ND	ND	155	ND	ND	ND	ND
Carbon Tetrachloride	ug/L	09/30/1999	ND		ND		ND		ND	ND	ND	155	ND	ND	ND	ND
Carbon Tetrachloride	ug/L	01/18/2000	ND		ND		ND			ND		155			ND	ND
Carbon Tetrachloride	ug/L	04/07/2000	ND		ND		ND			ND		155			ND	ND
Carbon Tetrachloride	ug/L	06/26/2000	ND		ND		ND			ND		155			ND	ND
Carbon Tetrachloride	ug/L	09/29/2000	ND		ND		ND		ND	ND	ND	155	ND	ND	ND	ND
Carbon Tetrachloride	ug/L	01/03/2001	<1.0		<1.0	DRY	<1.0		<1.0	<1.0	<1.0	<1.0	<1.0	<1.0	<1.0	<1.0
Carbon Tetrachloride	ug/L	04/05/2001	<1.0		<1.0	DRY	<1.0		<1.0	<1.0	<1.0	<1.0	<1.0	<1.0	<1.0	<1.0
Carbon Tetrachloride	ug/L	05/30/2001								<1.0		<1.0				
Carbon Tetrachloride	ug/L	10/24/2001	<1.0		DRY	DRY	<1.0	<1.0	<1.0	<1.0	<1.0	<1.0	<1.0	<1.0	<1.0	<1.0
Carbon Tetrachloride	ug/L	04/03/2002	<1.0		<1.0	<1.0	<1.0	<1.0	<1.0	<1.0	<1.0	<1.0	<1.0	<1.0	<1.0	<1.0
Carbon Tetrachloride	ug/L	07/18/2002			<1.0		<1.0	<1.0	<1.0	<1.0	<1.0	<1.0	<1.0	<1.0	<1.0	<1.0
Carbon Tetrachloride	ug/L	11/04/2002			DRY	DRY	<1.0	<1.0	<1.0	<1.0	<1.0	<1.0	<1.0	<1.0	<1.0	<1.0
Carbon Tetrachloride	ug/L	04/02/2003	<1.0		<1.0	<1.0	<1.0	<1.0	<1.0	<1.0	<1.0	<1.0	<1.0	<1.0	<1.0	<1.0
Carbon Tetrachloride	ug/L	07/01/2003	<1.0		<1.0	DRY	<1.0	<1.0	<1.0	<1.0	<1.0	<1.0	<1.0	<1.0	<1.0	<1.0
Carbon Tetrachloride	ug/L	10/07/2003	<1.0		<1.0		<1.0	<1.0	<1.0	<1.0	<1.0	<1.0	<1.0	<1.0	<1.0	<1.0
Carbon Tetrachloride	ug/L	04/05/2004			<1.0		<1.0	<1.0		<1.0		<1.0			<1.0	<1.0
Carbon Tetrachloride	ug/L	07/02/2004			DRY	DRY	<1.0	<1.0		<1.0		<1.0			<1.0	<1.0

Parameter	Units	Date	LDR FB	Field Dup.	LLDR-A	LLDR-B	LLDR-C	LLDR-D	PLDR-1	PLDR-1,4	PLDR-2	PLDR-2,3	PLDR-3	PLDR-4	PLDR-B	PLDR-C
Carbon Tetrachloride	ug/L	10/21/2004	<1.0		<1.0	<1.0	<1.0	<1.0		<1.0		<1.0			<1.0	<1.0
Carbon Tetrachloride	ug/L	01/27/2005			<1.0		<1.0			<1.0		<1.0			<1.0	<1.0
Carbon Tetrachloride	ug/L	04/04/2005	<1.0		<1.0	<1.0	<1.0	<1.0		<1.0		<1.0			<1.0	<1.0
Carbon Tetrachloride	ug/L	05/31/2005	<1.0													
Carbon Tetrachloride	ug/L	06/16/2005	<1.0													
Carbon Tetrachloride	ug/L	07/22/2005	<1.0													
Carbon Tetrachloride	ug/L	08/26/2005	<5.0		<1	<1	<1	<1		<1		<1			<1	<1
Carbon Tetrachloride	ug/L	09/30/2005	<1.0													
Carbon Tetrachloride	ug/L	10/06/2005	<1.0		<1.0		<1.0	<1.0		<1.0		<1.0			<1.0	<1.0
Carbon Tetrachloride	ug/L	02/08/2006		<1	<1		<1	<1		<1		<1			<1	<1
Carbon Tetrachloride	ug/L	06/22/2006	<1		<1		<1	<1		<1		<1			<1	<1
Carbon Tetrachloride	ug/L	09/20/2006	< 1		< 1		< 1	< 1		< 1					< 1	< 1
Carbon Tetrachloride	ug/L	11/29/2006	< 1		< 1		< 1	< 1		< 1						< 1
Carbon Tetrachloride	ug/L	02/19/2007			< 1		< 1	< 1		< 1						< 1
Carbon Tetrachloride	ug/L	06/26/2007			< 1		< 1	< 1		< 1					< 1	< 1
Carbon Tetrachloride	ug/L	09/17/2007			< 1		< 1	< 1		< 1					< 1	< 1
Carbon Tetrachloride	ug/L	11/29/2007			< 1		< 1	< 1		< 1					< 1	< 1
Carbon Tetrachloride	ug/L	3/6/2008			< 1		< 1	< 1		< 1					< 1	< 1
Carbon Tetrachloride	ug/L	6/30/2008	< 1		< 1		< 1	< 1		< 1		< 1			< 1	< 1
Carbon Tetrachloride	ug/L	10/1/2008			< 1		< 1	< 1		< 1		< 1			< 1	< 1
Carbon Tetrachloride	ug/L	11/28/2008			< 1		< 1	< 1		< 1					< 1	< 1
Carbon Tetrachloride	ug/L	3/25/2009	< 1		< 1		< 1	< 1		< 1		< 1			< 1	< 1
Carbon Tetrachloride	ug/L	6/30/2009	< 1		< 1		< 1	< 1		< 1		< 1			< 1	< 1
Carbon Tetrachloride	ug/L	9/29/2009	< 1		< 1	< 1	< 1	< 1		< 1		< 1			< 1	< 1
Carbon Tetrachloride	ug/L	6/29/2010	<1	<1	<1		<1	<1		<1		<1			<1	<1
Carbon Tetrachloride	ug/L	10/15/2010	<1	<1	<1		<1	<1		<1		<1			<1	<1
Carbon Tetrachloride	ug/L	5/5/2011	<1	<1	<1		<1	<1							<1	<1
Carbon Tetrachloride	ug/L	7/21/2011	<1	<1	<1		<1	<1		<1					<1	<1
Carbon Tetrachloride	ug/L	10/21/2011	<1	<1	<1		<1	<1		<1					<1	<1
Chlorobenzene	ug/L	04/09/1999	ND		ND		ND		ND	ND	ND	155	ND	ND	ND	ND
Chlorobenzene	ug/L	09/30/1999	ND		ND		ND		ND	ND	ND	155	ND	ND	ND	ND
Chlorobenzene	ug/L	01/18/2000	ND		ND		ND			ND		155			ND	ND
Chlorobenzene	ug/L	04/07/2000	ND		ND		ND			ND		155			ND	ND
Chlorobenzene	ug/L	06/26/2000	ND		ND		ND			ND		155			ND	ND
Chlorobenzene	ug/L	09/29/2000	ND		ND		ND		ND	ND	ND	155	ND	ND	ND	ND
Chlorobenzene	ug/L	01/03/2001	<1.0		<1.0	DRY	<1.0		<1.0	<1.0	<1.0	<1.0	<1.0	<1.0	<1.0	<1.0
Chlorobenzene	ug/L	04/05/2001	<1.0		<1.0	DRY	<1.0		<1.0	<1.0	<1.0	<1.0	<1.0	<1.0	<1.0	<1.0
Chlorobenzene	ug/L	05/30/2001								<1.0		<1.0				
Chlorobenzene	ug/L	10/24/2001	<1.0		DRY	DRY	<1.0	<1.0	<1.0	<1.0	<1.0	<1.0	<1.0	<1.0	<1.0	<1.0
Chlorobenzene	ug/L	04/03/2002	<1.0		<1.0	<1.0	<1.0	<1.0	<1.0	<1.0	<1.0	<1.0	<1.0	<1.0	<1.0	<1.0
Chlorobenzene	ug/L	07/18/2002			<1.0		<1.0	<1.0	<1.0	<1.0	<1.0	<1.0	<1.0	<1.0	<1.0	<1.0
Chlorobenzene	ug/L	11/04/2002			DRY	DRY	<1.0	<1.0	<1.0	<1.0	<1.0	<1.0	<1.0	<1.0	<1.0	<1.0
Chlorobenzene	ug/L	04/02/2003	<1.0		<1.0	<1.0	<1.0	<1.0	<1.0	<1.0	<1.0	<1.0	<1.0	<1.0	<1.0	<1.0
Chlorobenzene	ug/L	07/01/2003	<1.0		<1.0	DRY	<1.0	<1.0	<1.0	<1.0	<1.0	<1.0	<1.0	<1.0	<1.0	<1.0
Chlorobenzene	ug/L	10/07/2003	<1.0		<1.0		<1.0	<1.0	<1.0	<1.0	<1.0	<1.0	<1.0	<1.0	<1.0	<1.0
Chlorobenzene	ug/L	04/05/2004			<1.0		<1.0	<1.0		<1.0		<1.0			<1.0	<1.0
Chlorobenzene	ug/L	07/02/2004			DRY	DRY	<1.0	<1.0		<1.0		<1.0			<1.0	<1.0
Chlorobenzene	ug/L	10/21/2004	<1.0		<1.0	<1.0	<1.0	<1.0		<1.0		<1.0			<1.0	<1.0
Chlorobenzene	ug/L	01/27/2005			<1.0		<1.0			<1.0		<1.0			<1.0	<1.0
Chlorobenzene	ug/L	04/04/2005	<1.0		<1.0	<1.0	<1.0	<1.0		<1.0		<1.0			<1.0	<1.0
Chlorobenzene	ug/L	05/31/2005	<1.0													
Chlorobenzene	ug/L	06/16/2005	<1.0													
Chlorobenzene	ug/L	07/22/2005	<1.0													
Chlorobenzene	ug/L	08/26/2005	<5.0		<1	<1	<1	<1		<1		<1			<1	<1
Chlorobenzene	ug/L	09/30/2005	<1.0													
Chlorobenzene	ug/L	10/06/2005	<1.0		<1.0		<1.0	<1.0		<1.0		<1.0			<1.0	<1.0
Chlorobenzene	ug/L	02/08/2006		<1	<1		<1	<1		<1		2.2			<1	<1
Chlorobenzene	ug/L	06/22/2006	<1		<1		<1	<1		<1		<1			<1	<1
Chlorobenzene	ug/L	09/20/2006	< 1		< 1		< 1	< 1		< 1					< 1	< 1
Chlorobenzene	ug/L	11/29/2006	< 1		< 1		< 1	< 1		< 1						< 1
Chlorobenzene	ug/L	02/19/2007			< 1		< 1	< 1		< 1						< 1

Parameter	Units	Date	LDR FB	Field Dup.	LLDR-A	LLDR-B	LLDR-C	LLDR-D	PLDR-1	PLDR-1,4	PLDR-2	PLDR-2,3	PLDR-3	PLDR-4	PLDR-B	PLDR-C
Chlorobenzene	ug/L	06/26/2007			< 1		< 1	< 1		< 1					< 1	< 1
Chlorobenzene	ug/L	09/17/2007			< 1		< 1	< 1		< 1					< 1	< 1
Chlorobenzene	ug/L	11/29/2007			< 1		< 1	< 1		< 1					< 1	< 1
Chlorobenzene	ug/L	3/6/2008			< 1		< 1	< 1		< 1					< 1	< 1
Chlorobenzene	ug/L	6/30/2008	< 1		< 1		< 1	< 1		< 1		< 1			< 1	< 1
Chlorobenzene	ug/L	10/1/2008			< 1		< 1	< 1		< 1		< 1			< 1	< 1
Chlorobenzene	ug/L	11/28/2008			< 1		< 1	< 1		< 1					< 1	< 1
Chlorobenzene	ug/L	3/25/2009	< 1		< 1		< 1	< 1		< 1		< 1			< 1	< 1
Chlorobenzene	ug/L	6/30/2009	< 1		< 1		< 1	< 1		< 1		< 1			< 1	< 1
Chlorobenzene	ug/L	9/29/2009	< 1		< 1	< 1	< 1	< 1		< 1		< 1			< 1	< 1
Chlorobenzene	ug/L	6/29/2010	<1	<1	<1		<1	<1		<1		<1			<1	<1
Chlorobenzene	ug/L	10/15/2010	<1	<1	<1		<1	<1		<1		<1			<1	<1
Chlorobenzene	ug/L	5/5/2011	<1	<1	<1		<1	<1							<1	<1
Chlorobenzene	ug/L	7/21/2011	<1	<1	<1		<1	<1		<1					<1	<1
Chlorobenzene	ug/L	10/21/2011	<1	<1	<1		<1	<1		<1					<1	<1
Chloroethane	ug/L	04/09/1999	ND		ND		ND		ND	ND	ND	155	ND	ND	ND	ND
Chloroethane	ug/L	09/30/1999	ND		ND		ND		ND	ND	ND	155	ND	ND	ND	ND
Chloroethane	ug/L	01/18/2000	ND		ND		ND			ND		155			ND	ND
Chloroethane	ug/L	04/07/2000	ND		ND		ND			ND		155			ND	ND
Chloroethane	ug/L	06/26/2000	ND		ND		ND			ND		155			ND	ND
Chloroethane	ug/L	09/29/2000	ND		ND		ND		ND	ND	ND	155	ND	ND	ND	ND
Chloroethane	ug/L	01/03/2001	<1.0		<1.0	DRY	<1.0		<1.0	<1.0	<1.0	<1.0	<1.0	<1.0	<1.0	<1.0
Chloroethane	ug/L	04/05/2001	<3.0		<3.0	DRY	<3.0		<0.3	<3.0	<0.3	<3.0	<0.3	<0.3	<3.0	<3.0
Chloroethane	ug/L	05/30/2001								<1.0		<1.0				
Chloroethane	ug/L	10/24/2001	<4.0		DRY	DRY	<4.0	<4.0	<4.0	<4.0	<4.0	<4.0	<4.0	<4.0	<4.0	<4.0
Chloroethane	ug/L	04/03/2002	<2.0		<2.0	<2.0	<2.0	<2.0	<2.0	<2.0	<2.0	<2.0	<2.0	<2.0	<2.0	<2.0
Chloroethane	ug/L	07/18/2002			<2.0		<2.0	<2.0	<2.0	<2.0	<2.0	<2.0	<2.0	<2.0	<2.0	<2.0
Chloroethane	ug/L	11/04/2002			DRY	DRY	<2.0	<2.0	<2.0	<2.0	<2.0	<2.0	<2.0	<2.0	<2.0	<2.0
Chloroethane	ug/L	04/02/2003	<2.0		<2.0	<2.0	<2.0	<2.0	<2.0	<2.0	<2.0	<2.0	<2.0	<2.0	<2.0	<2.0
Chloroethane	ug/L	07/01/2003	<2.0		<2.0	DRY	<2.0	<2.0	<2.0	<2.0	<2.0	<2.0	<2.0	<2.0	<2.0	<2.0
Chloroethane	ug/L	10/07/2003	<2.0		<2.0		<2.0	<2.0	<2.0	<2.0	<2.0	<2.0	<2.0	<2.0	<2.0	<2.0
Chloroethane	ug/L	04/05/2004			<1.0		1.3	<1.0		<1.0		<1.0			<1.0	<1.0
Chloroethane	ug/L	07/02/2004			DRY	DRY	<1.0	<1.0		<1.0		<1.0			<1.0	<1.0
Chloroethane	ug/L	10/21/2004	<1.0		<1.0	<1.0	<1.0	<1.0		<1.0		<1.0			<1.0	<1.0
Chloroethane	ug/L	01/27/2005			<1.0		<1.0			<1.0		<1.0			<1.0	<1.0
Chloroethane	ug/L	04/04/2005	<1.0		<1.0	<1.0	<1.0	<1.0		<1.0		<1.0			<1.0	<1.0
Chloroethane	ug/L	05/31/2005	<1.0													
Chloroethane	ug/L	06/16/2005	<1.0													
Chloroethane	ug/L	07/22/2005	<1.0													
Chloroethane	ug/L	08/26/2005	<5.0		<1	<1	<1	<1		<1		<1			<1	<1
Chloroethane	ug/L	09/30/2005	<1.0													
Chloroethane	ug/L	10/06/2005	<1.0		<1.0		<1.0	<1.0		<1.0		<1.0			<1.0	<1.0
Chloroethane	ug/L	02/08/2006		<1	<1		<1	<1		<1		<1			<1	<1
Chloroethane	ug/L	06/22/2006	<1		<1		<1	<1		<1		<1			<1	<1
Chloroethane	ug/L	09/20/2006	< 1		< 1		< 1	< 1		< 1					< 1	< 1
Chloroethane	ug/L	11/29/2006	< 1		< 1		< 1	< 1		< 1						< 1
Chloroethane	ug/L	02/19/2007			< 1		< 1	< 1		< 1						< 1
Chloroethane	ug/L	06/26/2007			< 1		< 1	< 1		< 1					< 1	< 1
Chloroethane	ug/L	09/17/2007			< 1		< 1	< 1		< 1					< 1	< 1
Chloroethane	ug/L	11/29/2007			< 1		< 1	< 1		< 1					< 1	< 1
Chloroethane	ug/L	3/6/2008			< 1		< 1	< 1		< 1					< 1	< 1
Chloroethane	ug/L	6/30/2008	< 1		< 1		< 1	< 1		< 1		< 1			< 1	< 1
Chloroethane	ug/L	10/1/2008			< 1		< 1	< 1		< 1		< 1			< 1	< 1
Chloroethane	ug/L	11/28/2008			< 1		< 1	< 1		< 1					< 1	< 1
Chloroethane	ug/L	3/25/2009	< 1		< 1		< 1	< 1		< 1		< 1			< 1	< 1
Chloroethane	ug/L	6/30/2009	< 1		< 1		< 1	< 1		< 1		< 1			< 1	< 1
Chloroethane	ug/L	9/29/2009	< 1		< 1	< 1	< 1	< 1		< 1		< 1			< 1	< 1
Chloroethane	ug/L	6/29/2010	<1	<1	<1		1.1	<1		<1		<1			<1	<1
Chloroethane	ug/L	10/15/2010	<1	<1	<1		<1	<1		<1		<1			<1	<1

Parameter	Units	Date	LDR FB	Field Dup.	LLDR-A	LLDR-B	LLDR-C	LLDR-D	PLDR-1	PLDR-1,4	PLDR-2	PLDR-2,3	PLDR-3	PLDR-4	PLDR-B	PLDR-C
Chloroethane	ug/L	5/5/2011	<1	<1	<1		<1	<1							<1	<1
Chloroethane	ug/L	7/21/2011	<1	<1	<1		<1	<1		<1					<1	<1
Chloroethane	ug/L	10/21/2011	<1	<1	<1		<1	<1		<1					<1	<1
Chloroform	ug/L	04/09/1999	ND		ND		ND		ND	ND	ND	155	ND	ND	ND	ND
Chloroform	ug/L	09/30/1999	ND		ND		ND		ND	ND	ND	155	ND	ND	ND	ND
Chloroform	ug/L	01/18/2000	ND		ND		ND			ND		155			ND	ND
Chloroform	ug/L	04/07/2000	ND		ND		ND			ND		155			ND	ND
Chloroform	ug/L	06/26/2000	ND		ND		ND			ND		155			ND	ND
Chloroform	ug/L	09/29/2000	ND		ND		ND		ND	ND	ND	155	ND	ND	ND	ND
Chloroform	ug/L	01/03/2001	<1.0		<1.0	DRY	<1.0		<1.0	<1.0	<1.0	<1.0	<1.0	<1.0	<1.0	<1.0
Chloroform	ug/L	04/05/2001	1.4		<1.0	DRY	<1.0		<1.0	<1.0	<1.0	<1.0	<1.0	<1.0	<1.0	<1.0
Chloroform	ug/L	05/30/2001								<1.0		<1.0				
Chloroform	ug/L	10/24/2001	<1.0		DRY	DRY	<1.0	<1.0	<1.0	<1.0	<1.0	<1.0	<1.0	<1.0	<1.0	<1.0
Chloroform	ug/L	04/03/2002	<1.0		<1.0	<1.0	<1.0	<1.0	<1.0	<1.0	<1.0	<1.0	<1.0	<1.0	<1.0	<1.0
Chloroform	ug/L	07/18/2002			<1.0		<1.0	<1.0	<1.0	<1.0	<1.0	<1.0	<1.0	<1.0	<1.0	<1.0
Chloroform	ug/L	11/04/2002			DRY	DRY	<1.0	<1.0	<1.0	<1.0	<1.0	<1.0	<1.0	<1.0	<1.0	<1.0
Chloroform	ug/L	04/02/2003	<1.0		<1.0	<1.0	<1.0	<1.0	<1.0	<1.0	<1.0	<1.0	<1.0	<1.0	<1.0	<1.0
Chloroform	ug/L	07/01/2003	<1.0		<1.0	DRY	<1.0	<1.0	<1.0	<1.0	<1.0	<1.0	<1.0	<1.0	<1.0	<1.0
Chloroform	ug/L	10/07/2003	<1.0		<1.0		<1.0	<1.0	<1.0	<1.0	<1.0	<1.0	<1.0	<1.0	<1.0	<1.0
Chloroform	ug/L	04/05/2004			<1.0		<1.0	<1.0		<1.0		<1.0			<1.0	<1.0
Chloroform	ug/L	07/02/2004			DRY	DRY	<1.0	<1.0		<1.0		<1.0			<1.0	<1.0
Chloroform	ug/L	10/21/2004	<1.0		<1.0	<1.0	<1.0	<1.0		<1.0		<1.0			<1.0	<1.0
Chloroform	ug/L	01/27/2005			<1.0		<1.0			<1.0		<1.0			<1.0	<1.0
Chloroform	ug/L	04/04/2005	<1.0		<1.0	<1.0	<1.0	<1.0		<1.0		<1.0			<1.0	<1.0
Chloroform	ug/L	05/31/2005	<1.0													
Chloroform	ug/L	06/16/2005	<1.0													
Chloroform	ug/L	07/22/2005	<1.0													
Chloroform	ug/L	08/26/2005	<5.0		<1	<1	<1	<1		<1		<1			<1	<1
Chloroform	ug/L	09/30/2005	<1.0													
Chloroform	ug/L	10/06/2005	<1.0		<1.0		<1.0	<1.0		<1.0		<1.0			<1.0	<1.0
Chloroform	ug/L	02/08/2006		<1	<1		<1	<1		<1		<1			<1	<1
Chloroform	ug/L	06/22/2006	<1		<1		<1	<1		<1		<1			<1	<1
Chloroform	ug/L	09/20/2006	< 1		< 1		< 1	< 1		< 1					< 1	< 1
Chloroform	ug/L	11/29/2006	< 1		< 1		< 1	< 1		< 1						< 1
Chloroform	ug/L	02/19/2007			< 1		< 1	< 1		< 1						< 1
Chloroform	ug/L	06/26/2007			< 1		< 1	< 1		< 1					< 1	< 1
Chloroform	ug/L	09/17/2007			< 2		< 2	< 2		< 2					< 2	< 2
Chloroform	ug/L	11/29/2007			< 1		< 1	< 1		< 1					< 1	< 1
Chloroform	ug/L	3/6/2008			< 1		< 1	< 1		< 1					< 1	< 1
Chloroform	ug/L	6/30/2008	< 1		< 1		< 1	< 1		< 1		< 1			< 1	< 1
Chloroform	ug/L	10/1/2008			< 1		< 1	< 1		< 1		< 1			< 1	< 1
Chloroform	ug/L	11/28/2008			< 1		< 1	< 1		< 1					< 1	< 1
Chloroform	ug/L	3/25/2009	< 1		< 1		< 1	< 1		< 1		< 1			< 1	< 1
Chloroform	ug/L	6/30/2009	< 1		< 1		< 1	< 1		< 1		< 1			< 1	< 1
Chloroform	ug/L	9/29/2009	< 1		< 1	< 1	< 1	< 1		< 1		< 1			< 1	< 1
Chloroform	ug/L	6/29/2010	<1	<1	<1		<1	<1		<1		<1			<1	<1
Chloroform	ug/L	10/15/2010	<1	<1	<1		<1	<1		<1		<1			<1	<1
Chloroform	ug/L	5/5/2011	<1	<1	<1		<1	<1							<1	<1
Chloroform	ug/L	7/21/2011	<1	<1	<1		<1	<1		<1					<1	<1
Chloroform	ug/L	10/21/2011	<1	<1	<1		<1	<1		<1					<1	<1
Chloromethane	ug/L	04/09/1999	ND		ND		ND		ND	ND	ND	155	ND	ND	ND	ND
Chloromethane	ug/L	09/30/1999	ND		ND		ND		ND	ND	ND	155	ND	ND	ND	ND
Chloromethane	ug/L	01/18/2000	ND		ND		ND			ND		155			ND	ND
Chloromethane	ug/L	04/07/2000	ND		ND		ND			ND		155			ND	ND
Chloromethane	ug/L	06/26/2000	ND		ND		ND			ND		155			ND	ND
Chloromethane	ug/L	09/29/2000	ND		ND		ND			ND		155			ND	ND
Chloromethane	ug/L	01/03/2001	<2.5		<2.5	DRY	<2.5		ND	<2.5	ND	<2.5	ND	ND	<2.5	<2.5
Chloromethane	ug/L	04/05/2001	<3.0		<3.0	DRY	<3.0		<1.0	<3.0	<1.0	<3.0	<1.0	<1.0	<3.0	<3.0
Chloromethane	ug/L	05/30/2001								<2.5		<2.5				
Chloromethane	ug/L	10/24/2001	<4.0		DRY	DRY	<4.0	<4.0	<4.0	<4.0	<4.0	<4.0	<4.0	<4.0	<4.0	<4.0
Chloromethane	ug/L	04/03/2002	<4.0		<4.0	<4.0	<4.0	<4.0	<4.0	<4.0	<4.0	<4.0	<4.0	<4.0	<4.0	<4.0

Parameter	Units	Date	LDR FB	Field Dup.	LLDR-A	LLDR-B	LLDR-C	LLDR-D	PLDR-1	PLDR-1,4	PLDR-2	PLDR-2,3	PLDR-3	PLDR-4	PLDR-B	PLDR-C
Chloromethane	ug/L	07/18/2002			<4.0		<4.0	<4.0	<4.0	<4.0	<4.0	<4.0	<4.0	<4.0	<4.0	<4.0
Chloromethane	ug/L	11/04/2002			DRY	DRY	<4.0	<4.0	<4.0	<4.0	<4.0	<4.0	<4.0	<4.0	<4.0	<4.0
Chloromethane	ug/L	04/02/2003	<1.0		<1.0	<1.0	<1.0	<1.0	<1.0	<1.0	<1.0	<1.0	<1.0	<1.0	<1.0	<1.0
Chloromethane	ug/L	07/01/2003	<1.0		<1.0	DRY	<1.0	<1.0	<1.0	<1.0	<1.0	<1.0	<1.0	<1.0	<1.0	<1.0
Chloromethane	ug/L	10/07/2003	<4.0		<4.0		<4.0	<4.0	<4.0	<4.0	<4.0	<4.0	<4.0	<4.0	<4.0	<4.0
Chloromethane	ug/L	04/05/2004			<1.0		<1.0	<1.0		<1.0		<1.0			<1.0	<1.0
Chloromethane	ug/L	07/02/2004			DRY	DRY	<1.0	<1.0		<1.0		<1.0			<1.0	<1.0
Chloromethane	ug/L	10/21/2004	<1.0		<1.0	<1.0	<1.0	<1.0		<1.0		<1.0			<1.0	<1.0
Chloromethane	ug/L	01/27/2005			<1.0		<1.0			<1.0		<1.0			<1.0	<1.0
Chloromethane	ug/L	04/04/2005	<1.0		<1.0	<1.0	<1.0	<1.0		<1.0		<1.0			<1.0	<1.0
Chloromethane	ug/L	05/31/2005	<1.0													
Chloromethane	ug/L	06/16/2005	<1.0													
Chloromethane	ug/L	07/22/2005	<1.0													
Chloromethane	ug/L	08/26/2005	<5.0		<1.0	<1.0	<1.0	<1.0		<1.0		<1.0			<1.0	<1.0
Chloromethane	ug/L	09/30/2005	<1.0													
Chloromethane	ug/L	10/06/2005	<1.0		<1.0		<1.0	<1.0		<1.0		<1.0			<1.0	<1.0
Chloromethane	ug/L	09/20/2006	< 1		< 1		< 1	< 1		< 1					< 1	< 1
Chloromethane	ug/L	11/29/2006	< 1		< 1		< 1	< 1		< 1						< 1
Chloromethane	ug/L	02/19/2007			< 1		< 1	< 1		< 1						< 1
Chloromethane	ug/L	06/26/2007			< 1		< 1	< 1		< 1					< 1	< 1
Chloromethane	ug/L	09/17/2007			1.3		< 1	< 1		< 1					< 1	< 1
Chloromethane	ug/L	11/29/2007			< 1		< 1	< 1		< 1					< 1	< 1
Chloromethane	ug/L	3/6/2008			< 1		< 1	< 1		< 1					< 1	< 1
Chloromethane	ug/L	6/30/2008	< 1		< 1		< 1	< 1		< 1		< 1			< 1	< 1
Chloromethane	ug/L	10/1/2008			< 1		< 1	< 1		< 1		< 1			< 1	< 1
Chloromethane	ug/L	11/28/2008			< 1		< 1	< 1		< 1					< 1	< 1
Chloromethane	ug/L	3/25/2009	< 1		< 1		< 1	< 1		< 1		< 1			< 1	< 1
Chloromethane	ug/L	6/30/2009	< 1		< 1		< 1	< 1		< 1		< 1			< 1	< 1
Chloromethane	ug/L	9/29/2009	< 1		< 1	< 1	< 1	< 1		< 1		< 1			< 1	< 1
Chloromethane	ug/L	6/29/2010	<1	<1	<1		<1	<1		<1		<1			<1	<1
Chloromethane	ug/L	10/15/2010	<1	<1	<1		<1	<1		<1		<1			<1	<1
Chloromethane	ug/L	5/5/2011	<1	<1	<1		<1	<1							<1	<1
Chloromethane	ug/L	7/21/2011	<1	<1	<1		<1	<1		<1					<1	<1
Chloromethane	ug/L	10/21/2011	<1	<1	<1		<1	<1		<1					<1	<1
Cis-1,2-Dichloroethylene	ug/L	04/09/1999	ND		ND		ND		ND	ND	ND	155	ND	ND	ND	ND
Cis-1,2-Dichloroethylene	ug/L	09/30/1999	ND		ND		ND		ND	ND	ND	155	ND	ND	ND	ND
Cis-1,2-Dichloroethylene	ug/L	01/18/2000	ND		ND		ND			ND		155			ND	ND
Cis-1,2-Dichloroethylene	ug/L	04/07/2000	ND		ND		ND			ND		155			ND	ND
Cis-1,2-Dichloroethylene	ug/L	06/26/2000	ND		ND		ND			ND		155			ND	ND
Cis-1,2-Dichloroethylene	ug/L	09/29/2000	ND		ND		ND			ND		155			ND	ND
Cis-1,2-Dichloroethylene	ug/L	01/03/2001	<1.0		<1.0	DRY	<1.0		<1.0	<1.0	<1.0	<1.0	<1.0	<1.0	<1.0	<1.0
Cis-1,2-Dichloroethylene	ug/L	04/05/2001	<1.0		<1.0	DRY	<1.0		<1.0	<1.0	<1.0	<1.0	<1.0	<1.0	<1.0	<1.0
Cis-1,2-Dichloroethylene	ug/L	05/30/2001								<1.0		<1.0				
Cis-1,2-Dichloroethylene	ug/L	10/24/2001	<1.0		DRY	DRY	<1.0	<1.0	<1.0	<1.0	<1.0	<1.0	<1.0	<1.0	<1.0	<1.0
Cis-1,2-Dichloroethylene	ug/L	04/03/2002	<1.0		<1.0	<1.0	<1.0	<1.0	<1.0	<1.0	<1.0	<1.0	<1.0	<1.0	<1.0	<1.0
Cis-1,2-Dichloroethylene	ug/L	07/18/2002			<1.0		<1.0	<1.0	<1.0	<1.0	<1.0	<1.0	<1.0	<1.0	<1.0	<1.0
Cis-1,2-Dichloroethylene	ug/L	11/04/2002			DRY	DRY	<1.0	<1.0	<1.0	<1.0	<1.0	<1.0	<1.0	<1.0	<1.0	<1.0
Cis-1,2-Dichloroethylene	ug/L	04/02/2003	<1.0		<1.0	<1.0	<1.0	<1.0	<1.0	<1.0	<1.0	<1.0	<1.0	<1.0	<1.0	<1.0
Cis-1,2-Dichloroethylene	ug/L	07/01/2003	<1.0		<1.0	DRY	<1.0	<1.0	<1.0	<1.0	<1.0	<1.0	<1.0	<1.0	<1.0	<1.0
Cis-1,2-Dichloroethylene	ug/L	10/07/2003	<1.0		<1.0		<1.0	<1.0	<1.0	<1.0	<1.0	<1.0	<1.0	<1.0	<1.0	<1.0
Cis-1,2-Dichloroethylene	ug/L	04/05/2004			<0.50		<0.50	<0.50		<0.50		<0.50			<0.50	<0.50
Cis-1,2-Dichloroethylene	ug/L	07/02/2004			DRY	DRY	<0.50	<0.50		<0.50		<0.50			<0.50	<0.50
Cis-1,2-Dichloroethylene	ug/L	10/21/2004	<0.50		<0.50	<0.50	<0.50	<0.50		<0.50		<0.50			<0.50	<0.50
Cis-1,2-Dichloroethylene	ug/L	01/27/2005			<0.5		<0.5			<0.5		<0.5			<0.5	<0.5
Cis-1,2-Dichloroethylene	ug/L	04/04/2005	<0.5		<0.5	<0.5	<0.5	<0.5		<0.5		<0.5			<0.5	<0.5
Cis-1,2-Dichloroethylene	ug/L	05/31/2005	<1.0													
Cis-1,2-Dichloroethylene	ug/L	06/16/2005	<1.0													
Cis-1,2-Dichloroethylene	ug/L	07/22/2005	<1.0													
Cis-1,2-Dichloroethylene	ug/L	08/26/2005	<5.0		<1.0	<1.0	<1.0	<1.0		<1.0		<1.0			<1.0	<1.0
Cis-1,2-Dichloroethylene	ug/L	09/30/2005	<1.0													
Cis-1,2-Dichloroethylene	ug/L	10/06/2005	<1.0		<1.0		<1.0	<1.0		<1.0		<1.0			<1.0	<1.0

Parameter	Units	Date	LDR FB	Field Dup.	LLDR-A	LLDR-B	LLDR-C	LLDR-D	PLDR-1	PLDR-1,4	PLDR-2	PLDR-2,3	PLDR-3	PLDR-4	PLDR-B	PLDR-C
Cis-1,2-Dichloroethylene	ug/L	09/20/2006	< 1		< 1		< 1	< 1		< 1					< 1	< 1
Cis-1,2-Dichloroethylene	ug/L	11/29/2006	< 1		< 1		< 1	< 1		< 1						< 1
Cis-1,2-Dichloroethylene	ug/L	02/19/2007			< 1		< 1	< 1		< 1						< 1
Cis-1,2-Dichloroethylene	ug/L	06/26/2007			< 1		< 1	< 1		< 1					< 1	< 1
Cis-1,2-Dichloroethylene	ug/L	09/17/2007			< 1		< 1	< 1		< 1					< 1	< 1
Cis-1,2-Dichloroethylene	ug/L	11/29/2007			< 1		< 1	< 1		< 1					< 1	< 1
Cis-1,2-Dichloroethylene	ug/L	3/6/2008			< 1		< 1	< 1		< 1					< 1	< 1
Cis-1,2-Dichloroethylene	ug/L	6/30/2008	< 1		< 1		< 1	< 1		< 1		< 1			< 1	< 1
Cis-1,2-Dichloroethylene	ug/L	10/1/2008			< 1		< 1	< 1		< 1		< 1			< 1	< 1
Cis-1,2-Dichloroethylene	ug/L	11/28/2008			< 1		< 1	< 1		< 1					< 1	< 1
Cis-1,2-Dichloroethylene	ug/L	3/25/2009	< 1		< 1		< 1	< 1		< 1		< 1			< 1	< 1
Cis-1,2-Dichloroethylene	ug/L	6/30/2009	< 1		< 1		< 1	< 1		< 1		< 1			< 1	< 1
Cis-1,2-Dichloroethylene	ug/L	9/29/2009	< 1		< 1	< 1	< 1	< 1		< 1		< 1			< 1	< 1
Cis-1,2-Dichloroethylene	ug/L	6/29/2010	<0.5	<0.5	<0.5		<0.5	<0.5		<0.5		<0.5			<0.5	<0.5
Cis-1,2-Dichloroethylene	ug/L	10/15/2010	<0.5	<0.5	<0.5		<0.5	<0.5		<0.5		<0.5			<0.5	<0.5
Cis-1,2-Dichloroethylene	ug/L	5/5/2011	<0.5	<0.5	<0.5		<0.5	<0.5							<0.5	<0.5
Cis-1,2-Dichloroethylene	ug/L	7/21/2011	<0.5	<0.5	<0.5		<0.5	<0.5		<0.5					<0.5	<0.5
Cis-1,2-Dichloroethylene	ug/L	10/21/2011														
Cis-1,3-Dichloropropene	ug/L	04/09/1999	ND		ND		ND		ND	ND	ND	155	ND	ND	ND	ND
Cis-1,3-Dichloropropene	ug/L	09/30/1999	ND		ND		ND		ND	ND	ND	155	ND	ND	ND	ND
Cis-1,3-Dichloropropene	ug/L	01/18/2000	ND		ND		ND			ND		155			ND	ND
Cis-1,3-Dichloropropene	ug/L	04/07/2000	ND		ND		ND			ND		155			ND	ND
Cis-1,3-Dichloropropene	ug/L	06/26/2000	ND		ND		ND			ND		155			ND	ND
Cis-1,3-Dichloropropene	ug/L	09/29/2000	ND		ND		ND			ND		155			ND	ND
Cis-1,3-Dichloropropene	ug/L	01/03/2001	<1.0		<1.0	DRY	<1.0		<1.0	<1.0	<1.0	<1.0	<1.0	<1.0	<1.0	<1.0
Cis-1,3-Dichloropropene	ug/L	04/05/2001	<1.0		<1.0	DRY	<1.0		<1.0	<1.0	<1.0	<1.0	<1.0	<1.0	<1.0	<1.0
Cis-1,3-Dichloropropene	ug/L	05/30/2001								<1.0		<1.0				
Cis-1,3-Dichloropropene	ug/L	10/24/2001	<1.0		DRY	DRY	<1.0	<1.0	<1.0	<1.0	<1.0	<1.0	<1.0	<1.0	<1.0	<1.0
Cis-1,3-Dichloropropene	ug/L	04/03/2002	<1.0		<1.0	<1.0	<1.0	<1.0	<1.0	<1.0	<1.0	<1.0	<1.0	<1.0	<1.0	<1.0
Cis-1,3-Dichloropropene	ug/L	07/18/2002			<1.0		<1.0	<1.0	<1.0	<1.0	<1.0	<1.0	<1.0	<1.0	<1.0	<1.0
Cis-1,3-Dichloropropene	ug/L	11/04/2002			DRY	DRY	<1.0	<1.0	<1.0	<1.0	<1.0	<1.0	<1.0	<1.0	<1.0	<1.0
Cis-1,3-Dichloropropene	ug/L	04/02/2003	<1.0		<1.0	<1.0	<1.0	<1.0	<1.0	<1.0	<1.0	<1.0	<1.0	<1.0	<1.0	<1.0
Cis-1,3-Dichloropropene	ug/L	07/01/2003	<1.0		<1.0	DRY	<1.0	<1.0	<1.0	<1.0	<1.0	<1.0	<1.0	<1.0	<1.0	<1.0
Cis-1,3-Dichloropropene	ug/L	10/07/2003	<1.0		<1.0		<1.0	<1.0	<1.0	<1.0	<1.0	<1.0	<1.0	<1.0	<1.0	<1.0
Cis-1,3-Dichloropropene	ug/L	04/05/2004			<0.50		<0.50	<0.50		<0.50		<0.50			<0.50	<0.50
Cis-1,3-Dichloropropene	ug/L	07/02/2004			DRY	DRY	<0.50	<0.50		<0.50		<0.50			<0.50	<0.50
Cis-1,3-Dichloropropene	ug/L	10/21/2004	<0.50		<0.50	<0.50	<0.50	<0.50		<0.50		<0.50			<0.50	<0.50
Cis-1,3-Dichloropropene	ug/L	01/27/2005			<0.5		<0.5			<0.5		<0.5			<0.5	<0.5
Cis-1,3-Dichloropropene	ug/L	04/04/2005	<0.5		<0.5	<0.5	<0.5	<0.5		<0.5		<0.5			<0.5	<0.5
Cis-1,3-Dichloropropene	ug/L	05/31/2005	<1.0													
Cis-1,3-Dichloropropene	ug/L	06/16/2005	<1.0													
Cis-1,3-Dichloropropene	ug/L	07/22/2005	<1.0													
Cis-1,3-Dichloropropene	ug/L	08/26/2005	<5.0		<1.0	<1.0	<1.0	<1.0		<1.0		<1.0			<1.0	<1.0
Cis-1,3-Dichloropropene	ug/L	09/30/2005	<1.0													
Cis-1,3-Dichloropropene	ug/L	10/06/2005	<1.0		<1.0		<1.0	<1.0		<1.0		<1.0			<1.0	<1.0
Cis-1,3-Dichloropropene	ug/L	09/20/2006	< 1		< 1		< 1	< 1		< 1					< 1	< 1
Cis-1,3-Dichloropropene	ug/L	11/29/2006	< 1		< 1		< 1	< 1		< 1						< 1
Cis-1,3-Dichloropropene	ug/L	02/19/2007			< 1		< 1	< 1		< 1						< 1
Cis-1,3-Dichloropropene	ug/L	06/26/2007			< 1		< 1	< 1		< 1					< 1	< 1
Cis-1,3-Dichloropropene	ug/L	09/17/2007			< 1		< 1	< 1		< 1					< 1	< 1
Cis-1,3-Dichloropropene	ug/L	11/29/2007			< 1		< 1	< 1		< 1					< 1	< 1
Cis-1,3-Dichloropropene	ug/L	3/6/2008			< 1		< 1	< 1		< 1					< 1	< 1
Cis-1,3-Dichloropropene	ug/L	6/30/2008	< 1		< 1		< 1	< 1		< 1		< 1			< 1	< 1
Cis-1,3-Dichloropropene	ug/L	10/1/2008			< 1		< 1	< 1		< 1		< 1			< 1	< 1
Cis-1,3-Dichloropropene	ug/L	11/28/2008			< 1		< 1	< 1		< 1					< 1	< 1
Cis-1,3-Dichloropropene	ug/L	3/25/2009	< 1		< 1		< 1	< 1		< 1		< 1			< 1	< 1
Cis-1,3-Dichloropropene	ug/L	6/30/2009	< 1		< 1		< 1	< 1		< 1		< 1			< 1	< 1
Cis-1,3-Dichloropropene	ug/L	9/29/2009	< 1		< 1	< 1	< 1	< 1		< 1		< 1			< 1	< 1
Cis-1,3-Dichloropropene	ug/L	6/29/2010	<0.5	<0.5	<0.5		<0.5	<0.5		<0.5		<0.5			<0.5	<0.5
Cis-1,3-Dichloropropene	ug/L	10/15/2010	<0.5	<0.5	<0.5		<0.5	<0.5		<0.5		<0.5			<0.5	<0.5
Cis-1,3-Dichloropropene	ug/L	5/5/2011	<0.5	<0.5	<0.5		<0.5	<0.5							<0.5	<0.5

Parameter	Units	Date	LDR FB	Field Dup.	LLDR-A	LLDR-B	LLDR-C	LLDR-D	PLDR-1	PLDR-1,4	PLDR-2	PLDR-2,3	PLDR-3	PLDR-4	PLDR-B	PLDR-C
Cis-1,3-Dichloropropene	ug/L	7/21/2011	<0.5	<0.5	<0.5		<0.5	<0.5		<0.5					<0.5	<0.5
Cis-1,3-Dichloropropene	ug/L	10/21/2011	<4	<4	<4		<4	<4		<4					<4	<4
Dibromochloromethane	ug/L	04/09/1999	ND		ND		ND		ND	ND	ND	155	ND	ND	ND	ND
Dibromochloromethane	ug/L	09/30/1999	ND		ND		ND		ND	ND	ND	155	ND	ND	ND	ND
Dibromochloromethane	ug/L	01/18/2000	ND		ND		ND			ND		155			ND	ND
Dibromochloromethane	ug/L	04/07/2000	ND		ND		ND			ND		155			ND	ND
Dibromochloromethane	ug/L	06/26/2000	ND		ND		ND			ND		155			ND	ND
Dibromochloromethane	ug/L	09/29/2000	ND		ND		ND			ND		155			ND	ND
Dibromochloromethane	ug/L	01/03/2001	<1.0		<1.0	DRY	<1.0		<1.0	<1.0	<1.0	<1.0	<1.0	<1.0	<1.0	<1.0
Dibromochloromethane	ug/L	04/05/2001	<1.0		<1.0	DRY	<1.0		<1.0	<1.0	<1.0	<1.0	<1.0	<1.0	<1.0	<1.0
Dibromochloromethane	ug/L	05/30/2001								<1.0		<1.0				
Dibromochloromethane	ug/L	10/24/2001	<1.0		DRY	DRY	<1.0	<1.0	<1.0	<1.0	<1.0	<1.0	<1.0	<1.0	<1.0	<1.0
Dibromochloromethane	ug/L	04/03/2002	<1.0		<1.0	<1.0	<1.0	<1.0	<1.0	<1.0	<1.0	<1.0	<1.0	<1.0	<1.0	<1.0
Dibromochloromethane	ug/L	07/18/2002			<1.0		<1.0	<1.0	<1.0	<1.0	<1.0	<1.0	<1.0	<1.0	<1.0	<1.0
Dibromochloromethane	ug/L	11/04/2002			DRY	DRY	<1.0	<1.0	<1.0	<1.0	<1.0	<1.0	<1.0	<1.0	<1.0	<1.0
Dibromochloromethane	ug/L	04/02/2003	<1.0		<1.0	<1.0	<1.0	<1.0	<1.0	<1.0	<1.0	<1.0	<1.0	<1.0	<1.0	<1.0
Dibromochloromethane	ug/L	07/01/2003	<1.0		<1.0	DRY	<1.0	<1.0	<1.0	<1.0	<1.0	<1.0	<1.0	<1.0	<1.0	<1.0
Dibromochloromethane	ug/L	10/07/2003	<1.0		<1.0		<1.0	<1.0	<1.0	<1.0	<1.0	<1.0	<1.0	<1.0	<1.0	<1.0
Dibromochloromethane	ug/L	04/05/2004			<1.0		<1.0	<1.0		<1.0		<1.0			<1.0	<1.0
Dibromochloromethane	ug/L	07/02/2004			DRY	DRY	<1.0	<1.0		<1.0		<1.0			<1.0	<1.0
Dibromochloromethane	ug/L	10/21/2004	<1.0		<1.0	<1.0	<1.0	<1.0		<1.0		<1.0			<1.0	<1.0
Dibromochloromethane	ug/L	01/27/2005			<1.0		<1.0			<1.0		<1.0			<1.0	<1.0
Dibromochloromethane	ug/L	04/04/2005	<1.0		<1.0	<1.0	<1.0	<1.0		<1.0		<1.0			<1.0	<1.0
Dibromochloromethane	ug/L	05/31/2005	<1.0													
Dibromochloromethane	ug/L	06/16/2005	<1.0													
Dibromochloromethane	ug/L	07/22/2005	<1.0													
Dibromochloromethane	ug/L	08/26/2005	<5.0		<1.0	<1.0	<1.0	<1.0		<1.0		<1.0			<1.0	<1.0
Dibromochloromethane	ug/L	09/30/2005	<1.0													
Dibromochloromethane	ug/L	10/06/2005	<1.0		<1.0		<1.0	<1.0		<1.0		<1.0			<1.0	<1.0
Dibromochloromethane	ug/L	09/20/2006	< 1		< 1		< 1	< 1		< 1					< 1	< 1
Dibromochloromethane	ug/L	11/29/2006	< 1		< 1		< 1	< 1		< 1						< 1
Dibromochloromethane	ug/L	02/19/2007			< 1		< 1	< 1		< 1						< 1
Dibromochloromethane	ug/L	06/26/2007			< 1		< 1	< 1		< 1					< 1	< 1
Dibromochloromethane	ug/L	09/17/2007			< 1		< 1	< 1		< 1					< 1	< 1
Dibromochloromethane	ug/L	11/29/2007			< 1		< 1	< 1		< 1					< 1	< 1
Dibromochloromethane	ug/L	3/6/2008			< 1		< 1	< 1		< 1					< 1	< 1
Dibromochloromethane	ug/L	6/30/2008	< 1		< 1		< 1	< 1		< 1		< 1			< 1	< 1
Dibromochloromethane	ug/L	10/1/2008			< 1		< 1	< 1		< 1		< 1			< 1	< 1
Dibromochloromethane	ug/L	11/28/2008			< 1		< 1	< 1		< 1					< 1	< 1
Dibromochloromethane	ug/L	3/25/2009	< 1		< 1		< 1	< 1		< 1		< 1			< 1	< 1
Dibromochloromethane	ug/L	6/30/2009	< 1		< 1		< 1	< 1		< 1		< 1			< 1	< 1
Dibromochloromethane	ug/L	9/29/2009	< 1		< 1	< 1	< 1	< 1		< 1		< 1			< 1	< 1
Dibromochloromethane	ug/L	6/29/2010	<1	<1	<1		<1	<1		<1		<1			<1	<1
Dibromochloromethane	ug/L	10/15/2010	<1	<1	<1		<1	<1		<1		<1			<1	<1
Dibromochloromethane	ug/L	5/5/2011	<1	<1	<1		<1	<1							<1	<1
Dibromochloromethane	ug/L	7/21/2011	<1	<1	<1		<1	<1		<1					<1	<1
Dibromochloromethane	ug/L	10/21/2011	<1	<1	<1		<1	<1		<1					<1	<1
Dibromomethane	ug/L	04/09/1999	ND		ND		ND		ND	ND	ND	155	ND	ND	ND	ND
Dibromomethane	ug/L	09/30/1999	ND		ND		ND		ND	ND	ND	155	ND	ND	ND	ND
Dibromomethane	ug/L	01/18/2000	ND		ND		ND			ND		155			ND	ND
Dibromomethane	ug/L	04/07/2000	ND		ND		ND			ND		155			ND	ND
Dibromomethane	ug/L	06/26/2000	ND		ND		ND			ND		155			ND	ND
Dibromomethane	ug/L	09/29/2000	ND		ND		ND			ND		155			ND	ND
Dibromomethane	ug/L	01/03/2001	<1.0		<1.0	DRY	<1.0		<1.0	<1.0	<1.0	<1.0	<1.0	<1.0	<1.0	<1.0
Dibromomethane	ug/L	04/05/2001	<1.0		<1.0	DRY	<1.0		<1.0	<1.0	<1.0	<1.0	<1.0	<1.0	<1.0	<1.0
Dibromomethane	ug/L	05/30/2001								<1.0		<1.0				
Dibromomethane	ug/L	10/24/2001	<1.0		DRY	DRY	<1.0	<1.0	<1.0	<1.0	<1.0	<1.0	<1.0	<1.0	<1.0	<1.0
Dibromomethane	ug/L	04/03/2002	<1.0		<1.0	<1.0	<1.0	<1.0	<1.0	<1.0	<1.0	<1.0	<1.0	<1.0	<1.0	<1.0
Dibromomethane	ug/L	07/18/2002			<1.0		<1.0	<1.0	<1.0	<1.0	<1.0	<1.0	<1.0	<1.0	<1.0	<1.0
Dibromomethane	ug/L	11/04/2002			DRY	DRY	<1.0	<1.0	<1.0	<1.0	<1.0	<1.0	<1.0	<1.0	<1.0	<1.0
Dibromomethane	ug/L	04/02/2003	<1.0		<1.0	<1.0	<1.0	<1.0	<1.0	<1.0	<1.0	<1.0	<1.0	<1.0	<1.0	<1.0

Parameter	Units	Date	LDR FB	Field Dup.	LLDR-A	LLDR-B	LLDR-C	LLDR-D	PLDR-1	PLDR-1,4	PLDR-2	PLDR-2,3	PLDR-3	PLDR-4	PLDR-B	PLDR-C
Dibromomethane	ug/L	07/01/2003	<1.0		<1.0	DRY	<1.0	<1.0	<1.0	<1.0	<1.0	<1.0	<1.0	<1.0	<1.0	<1.0
Dibromomethane	ug/L	10/07/2003	<1.0		<1.0		<1.0	<1.0	<1.0	<1.0	<1.0	<1.0	<1.0	<1.0	<1.0	<1.0
Dibromomethane	ug/L	04/05/2004			<1.0		<1.0	<1.0		<1.0		<1.0			<1.0	<1.0
Dibromomethane	ug/L	07/02/2004			DRY	DRY	<1.0	<1.0		<1.0		<1.0			<1.0	<1.0
Dibromomethane	ug/L	10/21/2004	<1.0		<1.0	<1.0	<1.0	<1.0		<1.0		<1.0			<1.0	<1.0
Dibromomethane	ug/L	01/27/2005			<1.0		<1.0			<1.0		<1.0			<1.0	<1.0
Dibromomethane	ug/L	04/04/2005	<1.0		<1.0	<1.0	<1.0	<1.0		<1.0		<1.0			<1.0	<1.0
Dibromomethane	ug/L	05/31/2005	<1.0													
Dibromomethane	ug/L	06/16/2005	<1.0													
Dibromomethane	ug/L	07/22/2005	<1.0													
Dibromomethane	ug/L	08/26/2005	<5.0		<1	<1	<1	<1		<1		<1			<1	<1
Dibromomethane	ug/L	09/30/2005	<1.0													
Dibromomethane	ug/L	10/06/2005	<1.0		<1.0		<1.0	<1.0		<1.0		<1.0			<1.0	<1.0
Dibromomethane	ug/L	02/08/2006		<1	<1		<1	<1		<1		<1			<1	<1
Dibromomethane	ug/L	06/22/2006	<1		<1		<1	<1		<1		<1			<1	<1
Dibromomethane	ug/L	09/20/2006	< 1		< 1		< 1	< 1		< 1					< 1	< 1
Dibromomethane	ug/L	11/29/2006	< 1		< 1		< 1	< 1		< 1						< 1
Dibromomethane	ug/L	02/19/2007			< 1		< 1	< 1		< 1						< 1
Dibromomethane	ug/L	06/26/2007			< 1		< 1	< 1		< 1					< 1	< 1
Dibromomethane	ug/L	09/17/2007			< 1		< 1	< 1		< 1					< 1	< 1
Dibromomethane	ug/L	11/29/2007			< 1		< 1	< 1		< 1					< 1	< 1
Dibromomethane	ug/L	3/6/2008			< 1		< 1	< 1		< 1					< 1	< 1
Dibromomethane	ug/L	6/30/2008	< 1		< 1		< 1	< 1		< 1		< 1			< 1	< 1
Dibromomethane	ug/L	10/1/2008			< 1		< 1	< 1		< 1		< 1			< 1	< 1
Dibromomethane	ug/L	11/28/2008			< 1		< 1	< 1		< 1					< 1	< 1
Dibromomethane	ug/L	3/25/2009	< 1		< 1		< 1	< 1		< 1		< 1			< 1	< 1
Dibromomethane	ug/L	6/30/2009	< 1		< 1		< 1	< 1		< 1		< 1			< 1	< 1
Dibromomethane	ug/L	9/29/2009	< 1		< 1	< 1	< 1	< 1		< 1		< 1			< 1	< 1
Dibromomethane	ug/L	6/29/2010	<1	<1	<1		<1	<1		<1		<1			<1	<1
Dibromomethane	ug/L	10/15/2010	<1	<1	<1		<1	<1		<1		<1			<1	<1
Dibromomethane	ug/L	5/5/2011	<1	<1	<1		<1	<1							<1	<1
Dibromomethane	ug/L	7/21/2011	<1	<1	<1		<1	<1		<1					<1	<1
Dibromomethane	ug/L	10/21/2011	<4	<4	<4		<4	<4		<4					<4	<4
Dichlorodifluoromethane	ug/L	04/09/1999	ND		ND		ND		ND	ND	1	155	ND	ND	ND	ND
Dichlorodifluoromethane	ug/L	09/30/1999	ND		ND		ND		ND	ND	ND	155	ND	ND	ND	ND
Dichlorodifluoromethane	ug/L	01/18/2000	ND		ND		ND			ND		155			ND	ND
Dichlorodifluoromethane	ug/L	04/07/2000	ND		ND		ND			ND		155			ND	ND
Dichlorodifluoromethane	ug/L	06/26/2000	ND		ND		ND			ND		155			ND	ND
Dichlorodifluoromethane	ug/L	09/29/2000	ND		ND		ND			ND		155			ND	ND
Dichlorodifluoromethane	ug/L	01/03/2001	<1.0		<1.0	DRY	<1.0		<1.0	<1.0	<1.0	<1.0	<1.0	<1.0	<1.0	<1.0
Dichlorodifluoromethane	ug/L	04/05/2001	<3.0		<3.0	DRY	<3.0		<1.0	<3.0	<1.0	<3.0	<1.0	<1.0	<3.0	<3.0
Dichlorodifluoromethane	ug/L	05/30/2001								<1.0		<1.0				
Dichlorodifluoromethane	ug/L	10/24/2001	<2.0		DRY	DRY	<2.0	<2.0	<2.0	<2.0	<2.0	<2.0	<2.0	<2.0	<2.0	<2.0
Dichlorodifluoromethane	ug/L	04/03/2002	<2.0		<2.0	<2.0	<2.0	<2.0	<2.0	<2.0	<2.0	<2.0	<2.0	<2.0	<2.0	<2.0
Dichlorodifluoromethane	ug/L	07/18/2002			<2.0		3.1	2.3	<2.0	<2.0	<2.0	<2.0	<2.0	<2.0	2.1	<2.0
Dichlorodifluoromethane	ug/L	11/04/2002			DRY	DRY	<2.0	<2.0	<2.0	<2.0	<2.0	<2.0	<2.0	<2.0	<2.0	<2.0
Dichlorodifluoromethane	ug/L	04/02/2003	<2.0		<2.0	<2.0	<2.0	<2.0	<2.0	<2.0	<2.0	<2.0	<2.0	<2.0	<2.0	<2.0
Dichlorodifluoromethane	ug/L	07/01/2003	<2.0		<2.0	DRY	<2.0	<2.0	<2.0	<2.0	<2.0	<2.0	<2.0	<2.0	<2.0	<2.0
Dichlorodifluoromethane	ug/L	10/07/2003	<2.0		<2.0		<2.0	<2.0	<2.0	<2.0	<2.0	<2.0	<2.0	<2.0	<2.0	<2.0
Dichlorodifluoromethane	ug/L	04/05/2004			<2.0		<2.0	<2.0		<2.0		<2.0			<2.0	<2.0
Dichlorodifluoromethane	ug/L	07/02/2004			DRY	DRY	<2.0	<2.0		<2.0		<2.0			<2.0	<2.0
Dichlorodifluoromethane	ug/L	10/21/2004	<2.0		<2.0	<2.0	<2.0	<2.0		<2.0		<2.0			<2.0	<2.0
Dichlorodifluoromethane	ug/L	01/27/2005			<2.0		<2.0			<2.0		<2.0			<2.0	<2.0
Dichlorodifluoromethane	ug/L	04/04/2005	<2.0		<2.0	<2.0	<2.0	<2.0		<2.0		<2.0			<2.0	<2.0
Dichlorodifluoromethane	ug/L	05/31/2005	<3													
Dichlorodifluoromethane	ug/L	06/16/2005	<3													
Dichlorodifluoromethane	ug/L	07/22/2005	<3													
Dichlorodifluoromethane	ug/L	08/26/2005	<15		<3	<3	<3	<3		<3		<3			<3	<3
Dichlorodifluoromethane	ug/L	09/30/2005	<3													
Dichlorodifluoromethane	ug/L	10/06/2005	<3		<3		<3	<3		<3		<3			<3	<3
Dichlorodifluoromethane	ug/L	02/08/2006		<3	<3		<3	<3		<3		<3			<3	<3

Parameter	Units	Date	LDR FB	Field Dup.	LLDR-A	LLDR-B	LLDR-C	LLDR-D	PLDR-1	PLDR-1,4	PLDR-2	PLDR-2,3	PLDR-3	PLDR-4	PLDR-B	PLDR-C
Dichlorodifluoromethane	ug/L	06/22/2006	<3		<3		<3	<3		<3		<3			<3	<3
Dichlorodifluoromethane	ug/L	09/20/2006	< 2		< 2		< 2	< 2		< 2					< 2	< 2
Dichlorodifluoromethane	ug/L	11/29/2006	< 2		< 2		< 2	< 2		< 2						< 2
Dichlorodifluoromethane	ug/L	02/19/2007			< 2		< 2	< 2		< 2						< 2
Dichlorodifluoromethane	ug/L	06/26/2007			< 2		< 2	< 2		< 2					< 2	< 2
Dichlorodifluoromethane	ug/L	09/17/2007			< 2		< 2	< 2		< 2					< 2	< 2
Dichlorodifluoromethane	ug/L	11/29/2007			< 2		< 2	< 2		< 2					< 2	< 2
Dichlorodifluoromethane	ug/L	3/6/2008			< 2		< 2	< 2		< 2					< 2	< 2
Dichlorodifluoromethane	ug/L	6/30/2008	< 2		< 2		< 2	< 2		< 2		< 2			< 2	< 2
Dichlorodifluoromethane	ug/L	10/1/2008			< 2		< 2	< 2		< 2		< 2			< 2	< 2
Dichlorodifluoromethane	ug/L	11/28/2008			< 2		< 2	< 2		< 2					< 2	< 2
Dichlorodifluoromethane	ug/L	3/25/2009	< 2		< 2		< 2	< 2		< 2		< 2			< 2	< 2
Dichlorodifluoromethane	ug/L	6/30/2009	< 2		< 2		< 2	< 2		< 2		< 2			< 2	< 2
Dichlorodifluoromethane	ug/L	9/29/2009	< 2		< 2	< 2	< 2	< 2		< 2		< 2			< 2	< 2
Dichlorodifluoromethane	ug/L	6/29/2010	<2	<2	<2		<2	<2		<2		<2			<2	<2
Dichlorodifluoromethane	ug/L	10/15/2010	<2	<2	<2		<2	<2		<2		<2			<2	<2
Dichlorodifluoromethane	ug/L	5/5/2011	<2	<2	<2		<2	<2							<2	<2
Dichlorodifluoromethane	ug/L	7/21/2011	<2	<2	<2		<2	<2		<2					<2	<2
Dichlorodifluoromethane	ug/L	10/21/2011	<1	<1	<1		<1	<1		<1					<1	<1
Dichlorofluoromethane	ug/L	04/09/1999	ND		ND		ND		ND	ND	ND	155	ND	ND	ND	ND
Dichlorofluoromethane	ug/L	09/30/1999	ND		ND		ND		ND	ND	ND	155	ND	ND	ND	ND
Dichlorofluoromethane	ug/L	01/18/2000	ND		ND		ND			ND		155			ND	ND
Dichlorofluoromethane	ug/L	04/07/2000	ND		ND		ND			ND		155			ND	ND
Dichlorofluoromethane	ug/L	06/26/2000	ND		ND		ND			ND		155			ND	ND
Dichlorofluoromethane	ug/L	09/29/2000	ND		ND		ND			ND		155			ND	ND
Dichlorofluoromethane	ug/L	01/03/2001	<1.0		<1.0	DRY	<1.0		<1.0	<1.0	<1.0	<1.0	<1.0	<1.0	<1.0	<1.0
Dichlorofluoromethane	ug/L	04/05/2001	<3.0		<3.0	DRY	<3.0		<1.0	<3.0	<1.0	<3.0	<1.0	<1.0	<3.0	<3.0
Dichlorofluoromethane	ug/L	05/30/2001								<1.0		<1.0				
Dichlorofluoromethane	ug/L	10/24/2001	<2.0		DRY	DRY	<2.0	<2.0	<2.0	<2.0	<2.0	<2.0	<2.0	<2.0	<2.0	<2.0
Dichlorofluoromethane	ug/L	04/03/2002	<2.0		<2.0	<2.0	<2.0	<2.0	<2.0	<2.0	<2.0	<2.0	<2.0	<2.0	<2.0	<2.0
Dichlorofluoromethane	ug/L	07/18/2002			<2.0		<2.0	<2.0	<2.0	<2.0	<2.0	<2.0	<2.0	<2.0	<2.0	<2.0
Dichlorofluoromethane	ug/L	11/04/2002			DRY	DRY	<2.0	<2.0	<2.0	<2.0	<2.0	<2.0	<2.0	<2.0	<2.0	<2.0
Dichlorofluoromethane	ug/L	04/02/2003	<2.0		<2.0	<2.0	<2.0	<2.0	<2.0	<2.0	<2.0	<2.0	<2.0	<2.0	<2.0	<2.0
Dichlorofluoromethane	ug/L	07/01/2003	<2.0		<2.0	DRY	<2.0	<2.0	<2.0	<2.0	<2.0	<2.0	<2.0	<2.0	<2.0	<2.0
Dichlorofluoromethane	ug/L	10/07/2003	<2.0		<2.0		<2.0	<2.0	<2.0	<2.0	<2.0	<2.0	<2.0	<2.0	<2.0	<2.0
Dichlorofluoromethane	ug/L	04/05/2004			<0.50		<0.50	<0.50		<0.50		<0.50			<0.50	<0.50
Dichlorofluoromethane	ug/L	07/02/2004			DRY	DRY	<0.50	<0.50		<0.50		<0.50			<0.50	<0.50
Dichlorofluoromethane	ug/L	10/21/2004	<0.50		<0.50	<0.50	<0.50	<0.50		<0.50		<0.50			<0.50	<0.50
Dichlorofluoromethane	ug/L	01/27/2005			<0.5		<0.5			<0.5		<0.5			<0.5	<0.5
Dichlorofluoromethane	ug/L	04/04/2005	<0.5		<0.5	<0.5	<0.5	<0.5		<0.5		<0.5			<0.5	<0.5
Dichlorofluoromethane	ug/L	05/31/2005	<1.0													
Dichlorofluoromethane	ug/L	06/16/2005	<1.0													
Dichlorofluoromethane	ug/L	07/22/2005	<1.0													
Dichlorofluoromethane	ug/L	08/26/2005	<5.0		<1	<1	<1	<1		<1		<1			<1	<1
Dichlorofluoromethane	ug/L	09/30/2005	<1.0													
Dichlorofluoromethane	ug/L	10/06/2005	<1.0		<1.0		<1.0	<1.0		<1.0		<1.0			<1.0	<1.0
Dichlorofluoromethane	ug/L	02/08/2006		<1	<1		<1	<1		<1		<1			<1	<1
Dichlorofluoromethane	ug/L	06/22/2006	<1		<1		<1	<1		<1		<1			<1	<1
Dichlorofluoromethane	ug/L	09/20/2006	< 1		< 1		< 1	< 1		< 1					< 1	< 1
Dichlorofluoromethane	ug/L	11/29/2006	< 1		< 1		< 1	< 1		< 1						< 1
Dichlorofluoromethane	ug/L	02/19/2007			< 1		< 1	< 1		< 1						< 1
Dichlorofluoromethane	ug/L	06/26/2007			< 1		< 1	< 1		< 1					< 1	< 1
Dichlorofluoromethane	ug/L	09/17/2007			< 1		< 1	< 1		< 1					< 1	< 1
Dichlorofluoromethane	ug/L	11/29/2007			< 1		< 1	< 1		< 1					< 1	< 1
Dichlorofluoromethane	ug/L	3/6/2008			< 1		< 1	< 1		< 1					< 1	< 1
Dichlorofluoromethane	ug/L	6/30/2008	< 1		< 1		< 1	< 1		< 1		< 1			< 1	< 1
Dichlorofluoromethane	ug/L	10/1/2008			< 1		< 1	< 1		< 1		< 1			< 1	< 1
Dichlorofluoromethane	ug/L	11/28/2008			< 1		< 1	< 1		< 1					< 1	< 1
Dichlorofluoromethane	ug/L	3/25/2009	< 1		< 1		< 1	< 1		< 1		< 1			< 1	< 1
Dichlorofluoromethane	ug/L	6/30/2009	< 1		< 1		< 1	< 1		< 1		< 1			< 1	< 1
Dichlorofluoromethane	ug/L	9/29/2009	< 1		< 1	< 1	< 1	< 1		< 1		< 1			< 1	< 1

Parameter	Units	Date	LDR FB	Field Dup.	LLDR-A	LLDR-B	LLDR-C	LLDR-D	PLDR-1	PLDR-1,4	PLDR-2	PLDR-2,3	PLDR-3	PLDR-4	PLDR-B	PLDR-C
Dichlorofluoromethane	ug/L	6/29/2010	<0.5	<0.5	<0.5		1.4	<0.5		<0.5		<0.5			1.5	<0.5
Dichlorofluoromethane	ug/L	10/15/2010	<0.5	<0.5	<0.5		0.5	<0.5		<0.5		<0.5			<0.5	<0.5
Dichlorofluoromethane	ug/L	5/5/2011	<0.5	<0.5	<0.5		<0.5	<0.5							<0.5	<0.5
Dichlorofluoromethane	ug/L	7/21/2011	<0.5	<0.5	<0.5		<0.5	<0.5		<0.5					<0.5	<0.5
Dichlorofluoromethane	ug/L	10/21/2011	<1	<1	<1		<1	<1		<1					<1	<1
Ethyl Benzene	ug/L	04/09/1999	ND		ND		ND		ND	ND	ND	155	ND	ND	1.1	ND
Ethyl Benzene	ug/L	09/30/1999	ND		ND		ND		ND	ND	ND	155	ND	ND	ND	ND
Ethyl Benzene	ug/L	01/18/2000	ND		ND		ND			ND		155			ND	ND
Ethyl Benzene	ug/L	04/07/2000	ND		ND		ND			ND		155			ND	ND
Ethyl Benzene	ug/L	06/26/2000	ND		ND		ND			ND		155			ND	ND
Ethyl Benzene	ug/L	09/29/2000	ND		ND		ND			ND		155			ND	ND
Ethyl Benzene	ug/L	01/03/2001	<1.0		<1.0	DRY	<1.0		<1.0	<1.0	<1.0	<1.0	<1.0	<1.0	<1.0	<1.0
Ethyl Benzene	ug/L	04/05/2001	<1.0		<1.0	DRY	<1.0		<1.0	<1.0	<1.0	<1.0	<1.0	<1.0	<1.0	<1.0
Ethyl Benzene	ug/L	05/30/2001								<1.0		<1.0				
Ethyl Benzene	ug/L	10/24/2001	<1.0		DRY	DRY	<1.0	<1.0	<1.0	<1.0	<1.0	<1.0	<1.0	<1.0	<1.0	<1.0
Ethyl Benzene	ug/L	04/03/2002	<1.0		<1.0	<1.0	<1.0	<1.0	<1.0	<1.0	<1.0	<1.0	<1.0	<1.0	<1.0	<1.0
Ethyl Benzene	ug/L	07/18/2002			<1.0		<1.0	<1.0	<1.0	<1.0	<1.0	<1.0	<1.0	<1.0	<1.0	<1.0
Ethyl Benzene	ug/L	11/04/2002			DRY	DRY	<1.0	<1.0	<1.0	<1.0	<1.0	<1.0	<1.0	<1.0	<1.0	<1.0
Ethyl Benzene	ug/L	04/02/2003	<1.0		<1.0	<1.0	<1.0	<1.0	<1.0	<1.0	<1.0	<1.0	<1.0	<1.0	<1.0	<1.0
Ethyl Benzene	ug/L	07/01/2003	<1.0		<1.0	DRY	<1.0	<1.0	<1.0	<1.0	<1.0	<1.0	<1.0	<1.0	<1.0	<1.0
Ethyl Benzene	ug/L	10/07/2003	<1.0		<1.0		<1.0	<1.0	<1.0	<1.0	<1.0	<1.0	<1.0	<1.0	<1.0	<1.0
Ethyl Benzene	ug/L	04/05/2004			<1.0		<1.0	<1.0		<1.0		<1.0			<1.0	<1.0
Ethyl Benzene	ug/L	07/02/2004			DRY	DRY	<1.0	<1.0		<1.0		<1.0			<1.0	<1.0
Ethyl Benzene	ug/L	10/21/2004	<1.0		<1.0	<1.0	<1.0	<1.0		<1.0		<1.0			<1.0	<1.0
Ethyl Benzene	ug/L	01/27/2005			<1.0		<1.0			<1.0		<1.0			<1.0	<1.0
Ethyl Benzene	ug/L	04/04/2005	<1.0		<1.0	<1.0	<1.0	<1.0		<1.0		<1.0			<1.0	<1.0
Ethyl Benzene	ug/L	05/31/2005	<1.0													
Ethyl Benzene	ug/L	06/16/2005	<1.0													
Ethyl Benzene	ug/L	07/22/2005	<1.0													
Ethyl Benzene	ug/L	08/26/2005	<5.0		<1	<1	<1	<1		<1		<1			<1	<1
Ethyl Benzene	ug/L	09/30/2005	<1.0													
Ethyl Benzene	ug/L	10/06/2005	<1.0		<1.0		<1.0	<1.0		<1.0		<1.0			<1.0	<1.0
Ethyl Benzene	ug/L	02/08/2006		<1	<1		<1	<1		<1		<1			<1	<1
Ethyl Benzene	ug/L	06/22/2006	<1		<1		<1	<1		<1		<1			<1	<1
Ethyl Benzene	ug/L	09/20/2006	< 1		< 1		< 1	< 1		< 1					< 1	< 1
Ethyl Benzene	ug/L	11/29/2006	< 1		< 1		< 1	< 1		< 1						< 1
Ethyl Benzene	ug/L	02/19/2007			< 1		< 1	< 1		< 1						< 1
Ethyl Benzene	ug/L	06/26/2007			< 1		< 1	< 1		< 1					< 1	< 1
Ethyl Benzene	ug/L	09/17/2007			< 1		< 1	< 1		< 1					< 1	< 1
Ethyl Benzene	ug/L	11/29/2007			< 1		< 1	< 1		< 1					< 1	< 1
Ethyl Benzene	ug/L	3/6/2008			< 1		< 1	< 1		< 1					< 1	< 1
Ethyl Benzene	ug/L	6/30/2008	< 1		< 1		< 1	< 1		< 1		< 1			< 1	< 1
Ethyl Benzene	ug/L	10/1/2008			< 1		< 1	< 1		< 1		< 1			< 1	< 1
Ethyl Benzene	ug/L	11/28/2008			< 1		< 1	< 1		< 1					< 1	< 1
Ethyl Benzene	ug/L	3/25/2009	< 1		< 1		< 1	< 1		< 1		< 1			< 1	< 1
Ethyl Benzene	ug/L	6/30/2009	< 1		< 1		< 1	< 1		< 1		< 1			< 1	< 1
Ethyl Benzene	ug/L	9/29/2009	< 1		< 1	< 1	< 1	< 1		< 1		< 1			< 1	< 1
Ethyl Benzene	ug/L	6/29/2010	<1	<1	<1		<1	<1		<1		<1			3.2	<1
Ethyl Benzene	ug/L	10/15/2010	<1	<1	<1		<1	<1		<1		<1			<1	<1
Ethyl Benzene	ug/L	5/5/2011	<1	<1	<1		<1	<1							<1	<1
Ethyl Benzene	ug/L	7/21/2011	<1	<1	<1		<1	<1		<1					<1	<1
Ethyl Benzene	ug/L	10/21/2011	<1	<1	<1		<1	<1		<1					<1	<1
Ethyl Ether	ug/L	04/09/1999	ND		ND		ND		ND	ND	7.5	155	17	ND	10	ND
Ethyl Ether	ug/L	09/30/1999	ND		ND		ND		ND	ND	ND	18	ND	ND	ND	ND
Ethyl Ether	ug/L	01/18/2000	ND		ND		ND			ND		4.3			1.2	ND
Ethyl Ether	ug/L	04/07/2000	ND		ND		ND			ND		4.4			ND	ND
Ethyl Ether	ug/L	06/26/2000	ND		ND		ND			ND		4.8			ND	ND
Ethyl Ether	ug/L	09/29/2000	ND		ND		ND			ND		7.2			ND	ND
Ethyl Ether	ug/L	01/03/2001	<1.0		<1.0	DRY	<1.0		ND	<1.0	ND	5.1	ND	ND	<1.0	<1.0
Ethyl Ether	ug/L	04/05/2001	<1.0		<1.0	DRY	<1.0		ND	<1.0	ND	5.1	ND	ND	1.7	<1.0
Ethyl Ether	ug/L	05/30/2001								<1.0		4.8				

Parameter	Units	Date	LDR FB	Field Dup.	LLDR-A	LLDR-B	LLDR-C	LLDR-D	PLDR-1	PLDR-1,4	PLDR-2	PLDR-2,3	PLDR-3	PLDR-4	PLDR-B	PLDR-C
Ethyl Ether	ug/L	10/24/2001	<1.0		DRY	DRY	<1.0	<1.0		<1.0		4.8			<1.0	<1.0
Ethyl Ether	ug/L	04/03/2002	<1.0		<1.0	<1.0	4.3	<1.0	<1.0	<1.0	<1.0	4.5	<1.0	<1.0	<1.0	<1.0
Ethyl Ether	ug/L	07/18/2002			<1.0		3.8	<1.0	<1.0	<1.0	<1.0	3.2	<1.0	<1.0	<1.0	<1.0
Ethyl Ether	ug/L	11/04/2002			DRY	DRY	1.8	<1.0	<1.0	<1.0	<1.0	4.9	<1.0	<1.0	<1.0	<1.0
Ethyl Ether	ug/L	04/02/2003	<1.0		<1.0	<1.0	1.6	<1.0		<1.0		5			14	<1.0
Ethyl Ether	ug/L	07/01/2003	<1.0		<1.0	DRY	1.4	<1.0	<1.0	<1.0	<1.0	4.2	<1.0	<1.0	2.3	<1.0
Ethyl Ether	ug/L	10/07/2003	<1.0		<1.0		<1.0	<1.0	<1.0	<1.0	<1.0	<1.0	<1.0	<1.0	<1.0	<1.0
Ethyl Ether	ug/L	04/05/2004			<2.0		<2.0	<2.0		<2.0		6.6			<2.0	<2.0
Ethyl Ether	ug/L	07/02/2004			DRY	DRY	<2.0	<2.0		<2.0		6.2			<2.0	<2.0
Ethyl Ether	ug/L	10/21/2004	<2.0		<2.0	<2.0	<2.0	<2.0		<2.0		5.0			<2.0	<2.0
Ethyl Ether	ug/L	01/27/2005			<2.0		<2.0			<2.0		3.1			<2.0	<2.0
Ethyl Ether	ug/L	04/04/2005	<2.0		<2.0	<2.0	<2.0	<2.0		<2.0		6			<2.0	<2.0
Ethyl Ether	ug/L	05/31/2005	<2.0													
Ethyl Ether	ug/L	06/16/2005	<2.0													
Ethyl Ether	ug/L	07/22/2005	<2.0													
Ethyl Ether	ug/L	08/26/2005	14		<2	<2	<2	<2		<2		<2			<2	<2
Ethyl Ether	ug/L	09/30/2005	<2.0													
Ethyl Ether	ug/L	10/06/2005	<2.0		<2.0		<2.0	<2.0		<2.0		11			<2.0	<2.0
Ethyl Ether	ug/L	02/08/2006		<2	<2		<2	<2		<2		5.7			<2	<2
Ethyl Ether	ug/L	06/22/2006	<2		<2		<2	<2		<2		3.1			<2	<2
Ethyl Ether	ug/L	09/20/2006	< 2		< 2		< 2	< 2		< 2					< 2	< 2
Ethyl Ether	ug/L	11/29/2006	< 2		< 2		< 2	< 2		< 2						< 2
Ethyl Ether	ug/L	02/19/2007			< 2		< 2	< 2		< 2						< 2
Ethyl Ether	ug/L	06/26/2007			< 2		< 2	< 2		< 2					< 2	< 2
Ethyl Ether	ug/L	09/17/2007			< 2		< 2	< 2		< 2					< 2	< 2
Ethyl Ether	ug/L	11/29/2007			< 2		< 2	< 2		< 2					< 2	< 2
Ethyl Ether	ug/L	3/6/2008			< 2		< 2	< 2		< 2					< 2	< 2
Ethyl Ether	ug/L	6/30/2008			< 2		< 2	< 2		< 2		6.2			< 2	< 2
Ethyl Ether	ug/L	10/1/2008	< 2		< 2		< 2	< 2		< 2		5.5			< 2	< 2
Ethyl Ether	ug/L	11/28/2008			< 2		< 2	< 2		< 2					< 2	< 2
Ethyl Ether	ug/L	3/25/2009	< 2		< 2		< 2	< 2		< 2		< 2			< 2	< 2
Ethyl Ether	ug/L	6/30/2009	< 2		< 2		< 2	< 2		< 2		5.8			< 2	< 2
Ethyl Ether	ug/L	9/29/2009	< 2		< 2	< 2	< 2	< 2		< 2		5.2			< 2	< 2
Ethyl Ether	ug/L	6/29/2010	<2	<2	<2		11	<2		<2		4.1			21	<2
Ethyl Ether	ug/L	10/15/2010	<2	<2	<2		5.2	<2		<2		5.9			<2	<2
Ethyl Ether	ug/L	5/5/2011	<2	<2	<2		6.6	<2							<2	<2
Ethyl Ether	ug/L	7/21/2011	<2	<2	<2		6.8	<2		<2					<2	<2
Ethyl Ether	ug/L	10/21/2011	<4	5.5	<4		5.7	<4		<4					<4	<4
Hexachlorobutadiene	ug/L	04/09/1999	ND		ND		ND		ND	ND	ND	155	ND	ND	ND	ND
Hexachlorobutadiene	ug/L	09/30/1999	ND		ND		ND		ND	ND	ND	155	ND	ND	ND	ND
Hexachlorobutadiene	ug/L	01/18/2000	ND		ND		ND			ND		155			ND	ND
Hexachlorobutadiene	ug/L	04/07/2000	ND		ND		ND			ND		155			ND	ND
Hexachlorobutadiene	ug/L	06/26/2000	ND		ND		ND			ND		155			ND	ND
Hexachlorobutadiene	ug/L	09/29/2000	ND		ND		ND			ND		155			ND	ND
Hexachlorobutadiene	ug/L	01/03/2001	<1.0		<1.0	DRY	<1.0		<1.0	<1.0	<1.0	<1.0	<1.0	<1.0	<1.0	<1.0
Hexachlorobutadiene	ug/L	04/05/2001	<1.0		<1.0	DRY	<1.0		<1.0	<1.0	<1.0	<1.0	<1.0	<1.0	<1.0	<1.0
Hexachlorobutadiene	ug/L	05/30/2001								<1.0		<1.0				
Hexachlorobutadiene	ug/L	10/24/2001	<1.0		DRY	DRY	<1.0	<1.0	<1.0	<1.0	<1.0	<1.0	<1.0	<1.0	<1.0	<1.0
Hexachlorobutadiene	ug/L	04/03/2002	<1.0		<1.0	<1.0	<1.0	<1.0	<1.0	<1.0	<1.0	<1.0	<1.0	<1.0	<1.0	<1.0
Hexachlorobutadiene	ug/L	07/18/2002			<1.0		<1.0	<1.0	<1.0	<1.0	<1.0	<1.0	<1.0	<1.0	<1.0	<1.0
Hexachlorobutadiene	ug/L	11/04/2002			DRY	DRY	<1.0	<1.0	<1.0	<1.0	<1.0	<1.0	<1.0	<1.0	<1.0	<1.0
Hexachlorobutadiene	ug/L	04/02/2003	<1.0		<1.0	<1.0	<1.0	<1.0	<1.0	<1.0	<1.0	<1.0	<1.0	<1.0	<1.0	<1.0
Hexachlorobutadiene	ug/L	07/01/2003	<1.0		<1.0	DRY	<1.0	<1.0	<1.0	<1.0	<1.0	<1.0	<1.0	<1.0	<1.0	<1.0
Hexachlorobutadiene	ug/L	10/07/2003	<1.0		<1.0		<1.0	<1.0	<1.0	<1.0	<1.0	<1.0	<1.0	<1.0	<1.0	<1.0
Hexachlorobutadiene	ug/L	04/05/2004			<1.0		<1.0	<1.0		<1.0		<1.0			<1.0	<1.0
Hexachlorobutadiene	ug/L	07/02/2004			DRY	DRY	<1.0	<1.0		<1.0		<1.0			<1.0	<1.0
Hexachlorobutadiene	ug/L	10/21/2004	<1.0		<1.0	<1.0	<1.0	<1.0		<1.0		<1.0			<1.0	<1.0
Hexachlorobutadiene	ug/L	01/27/2005			<1.0		<1.0			<1.0		<1.0			<1.0	<1.0
Hexachlorobutadiene	ug/L	04/04/2005	<1.0		<1.0	<1.0	<1.0	<1.0		<1.0		<1.0			<1.0	<1.0
Hexachlorobutadiene	ug/L	05/31/2005	<2.0													
Hexachlorobutadiene	ug/L	06/16/2005	<2.0													

Parameter	Units	Date	LDR FB	Field Dup.	LLDR-A	LLDR-B	LLDR-C	LLDR-D	PLDR-1	PLDR-1,4	PLDR-2	PLDR-2,3	PLDR-3	PLDR-4	PLDR-B	PLDR-C
Hexachlorobutadiene	ug/L	07/22/2005	<2.0													
Hexachlorobutadiene	ug/L	08/26/2005	<10		<2	<2	<2	<2		<2		<2			<2	<2
Hexachlorobutadiene	ug/L	09/30/2005	<2.0													
Hexachlorobutadiene	ug/L	10/06/2005	<2.0		<2.0		<2.0	<2.0		<2.0		<2.0			<2.0	<2.0
Hexachlorobutadiene	ug/L	02/08/2006		<2	<2		<2	<2		<2		<2			<2	<2
Hexachlorobutadiene	ug/L	06/22/2006	<2		<2		<2	<2		<2		<2			<2	<2
Hexachlorobutadiene	ug/L	09/20/2006	< 2		< 2		< 2	< 2		< 2					< 2	< 2
Hexachlorobutadiene	ug/L	11/29/2006	< 2		< 2		< 2	< 2		< 2						< 2
Hexachlorobutadiene	ug/L	02/19/2007			< 2		< 2	< 2		< 2						< 2
Hexachlorobutadiene	ug/L	06/26/2007			< 2		< 2	< 2		< 2					< 2	< 2
Hexachlorobutadiene	ug/L	09/17/2007			< 2		< 2	< 2		< 2					< 2	< 2
Hexachlorobutadiene	ug/L	11/29/2007			< 2		< 2	< 2		< 2					< 2	< 2
Hexachlorobutadiene	ug/L	3/6/2008			< 2		< 2	< 2		< 2					< 2	< 2
Hexachlorobutadiene	ug/L	6/30/2008	< 2		< 2		< 2	< 2		< 2		< 2			< 2	< 2
Hexachlorobutadiene	ug/L	10/1/2008			< 2		< 2	< 2		< 2		< 2			< 2	< 2
Hexachlorobutadiene	ug/L	11/28/2008			< 2		< 2	< 2		< 2					< 2	< 2
Hexachlorobutadiene	ug/L	3/25/2009	< 2		< 2		< 2	< 2		< 2		< 2			< 2	< 2
Hexachlorobutadiene	ug/L	6/30/2009	< 2		< 2		< 2	< 2		< 2		< 2			< 2	< 2
Hexachlorobutadiene	ug/L	9/29/2009	< 2		< 2	< 2	< 2	< 2		< 2		< 2			< 2	< 2
Hexachlorobutadiene	ug/L	6/29/2010	<1	<1	<1		<1	<1		<1		<1			<1	<1
Hexachlorobutadiene	ug/L	10/15/2010	<1	<1	<1		<1	<1		<1		<1			<1	<1
Hexachlorobutadiene	ug/L	5/5/2011	<1	<1	<1		<1	<1							<1	<1
Hexachlorobutadiene	ug/L	7/21/2011	<1	<1	<1		<1	<1		<1					<1	<1
Hexachloro-1,3-butadiene	ug/L	10/21/2011	<5	<5	<5		<5	<5		<5					<5	<5
Isopropylbenzene	ug/L	04/09/1999	ND		ND		ND		ND	ND	ND	155	ND	ND	ND	ND
Isopropylbenzene	ug/L	09/30/1999	ND		ND		ND		ND	ND	ND	155	ND	ND	1.3	ND
Isopropylbenzene	ug/L	01/18/2000	ND		ND		ND			ND		155			ND	ND
Isopropylbenzene	ug/L	04/07/2000	ND		ND		ND			ND		155			ND	ND
Isopropylbenzene	ug/L	06/26/2000	ND		ND		ND			ND		155			ND	ND
Isopropylbenzene	ug/L	09/29/2000	ND		ND		ND			ND		155			ND	ND
Isopropylbenzene	ug/L	01/03/2001	<1.0		<1.0	DRY	<1.0		<1.0	<1.0	<1.0	<1.0	<1.0	<1.0	<1.0	<1.0
Isopropylbenzene	ug/L	04/05/2001	<1.0		<1.0	DRY	<1.0		<1.0	<1.0	<1.0	<1.0	<1.0	<1.0	<1.0	<1.0
Isopropylbenzene	ug/L	05/30/2001								<1.0		<1.0				
Isopropylbenzene	ug/L	10/24/2001	<1.0		DRY	DRY	<1.0	<1.0	<1.0	<1.0	<1.0	<1.0	<1.0	<1.0	<1.0	<1.0
Isopropylbenzene	ug/L	04/03/2002	<1.0		<1.0	<1.0	<1.0	<1.0	<1.0	<1.0	<1.0	<1.0	<1.0	<1.0	<1.0	<1.0
Isopropylbenzene	ug/L	07/18/2002			<1.0		<1.0	<1.0	<1.0	<1.0	<1.0	<1.0	<1.0	<1.0	<1.0	<1.0
Isopropylbenzene	ug/L	11/04/2002			DRY	DRY	<1.0	<1.0	<1.0	<1.0	<1.0	<1.0	<1.0	<1.0	<1.0	<1.0
Isopropylbenzene	ug/L	04/02/2003	<1.0		<1.0	<1.0	<1.0	<1.0	<1.0	<1.0	<1.0	<1.0	<1.0	<1.0	<1.0	<1.0
Isopropylbenzene	ug/L	07/01/2003	<1.0		<1.0	DRY	<1.0	<1.0	<1.0	<1.0	<1.0	<1.0	<1.0	<1.0	<1.0	<1.0
Isopropylbenzene	ug/L	10/07/2003	<1.0		<1.0		<1.0	<1.0	<1.0	<1.0	<1.0	<1.0	<1.0	<1.0	<1.0	<1.0
Isopropylbenzene	ug/L	04/05/2004			<1.0		<1.0	<1.0		<1.0		<1.0			<1.0	<1.0
Isopropylbenzene	ug/L	07/02/2004			DRY	DRY	<1.0	<1.0		<1.0		<1.0			<1.0	<1.0
Isopropylbenzene	ug/L	10/21/2004	<1.0		<1.0	<1.0	<1.0	<1.0		<1.0		<1.0			<1.0	<1.0
Isopropylbenzene	ug/L	01/27/2005			<1.0		<1.0			<1.0		<1.0			<1.0	<1.0
Isopropylbenzene	ug/L	04/04/2005	<1.0		<1.0	<1.0	<1.0	<1.0		<1.0		<1.0			<1.0	<1.0
Isopropylbenzene	ug/L	05/31/2005	<1.0													
Isopropylbenzene	ug/L	06/16/2005	<1.0													
Isopropylbenzene	ug/L	07/22/2005	<1.0													
Isopropylbenzene	ug/L	08/26/2005	<5.0		<1.0	<1.0	<1.0	<1.0		<1.0		<1.0			<1.0	<1.0
Isopropylbenzene	ug/L	09/30/2005	<1.0													
Isopropylbenzene	ug/L	10/06/2005	<1.0		<1.0		<1.0	<1.0		<1.0		<1.0			<1.0	<1.0
Isopropylbenzene	ug/L	09/20/2006	< 1		< 1		< 1	< 1		< 1					< 1	< 1
Isopropylbenzene	ug/L	11/29/2006	< 1		< 1		< 1	< 1		< 1						< 1
Isopropylbenzene	ug/L	02/19/2007			< 1		< 1	< 1		< 1						< 1
Isopropylbenzene	ug/L	06/26/2007			< 1		< 1	< 1		< 1					< 1	< 1
Isopropylbenzene	ug/L	09/17/2007			< 1		< 1	< 1		< 1					< 1	< 1
Isopropylbenzene	ug/L	11/29/2007			< 1		< 1	< 1		< 1					< 1	< 1
Isopropylbenzene	ug/L	3/6/2008			< 1		< 1	< 1		< 1					< 1	< 1
Isopropylbenzene	ug/L	6/30/2008	< 1		< 1		< 1	< 1		< 1		< 1			< 1	< 1
Isopropylbenzene	ug/L	10/1/2008			< 1		< 1	< 1		< 1		< 1			< 1	< 1
Isopropylbenzene	ug/L	11/28/2008			< 1		< 1	< 1		< 1					< 1	< 1

Parameter	Units	Date	LDR FB	Field Dup.	LLDR-A	LLDR-B	LLDR-C	LLDR-D	PLDR-1	PLDR-1,4	PLDR-2	PLDR-2,3	PLDR-3	PLDR-4	PLDR-B	PLDR-C
Isopropylbenzene	ug/L	3/25/2009	< 1		< 1		< 1	< 1		< 1		< 1			< 1	< 1
Isopropylbenzene	ug/L	6/30/2009	< 1		< 1		< 1	< 1		< 1		< 1			< 1	< 1
Isopropylbenzene	ug/L	9/29/2009	< 1		< 1	< 1	< 1	< 1		< 1		< 1			< 1	< 1
Isopropylbenzene	ug/L	6/29/2010	<1	<1	<1		<1	<1		<1		<1			<1	<1
Isopropylbenzene	ug/L	10/15/2010	<1	<1	<1		<1	<1		<1		<1			<1	<1
Isopropylbenzene	ug/L	5/5/2011	<1	<1	<1		<1	<1							<1	<1
Isopropylbenzene	ug/L	7/21/2011	<1	<1	<1		<1	<1		<1					<1	<1
Isopropylbenzene	ug/L	10/21/2011	<1	<1	<1		<1	<1		<1					<1	<1
Methyl Ethyl Ketone	ug/L	04/09/1999	ND		ND		ND		ND	ND	100	155	64	ND	200	ND
Methyl Ethyl Ketone	ug/L	09/30/1999	ND		ND		ND		ND	ND	ND	155	ND	ND	ND	ND
Methyl Ethyl Ketone	ug/L	01/18/2000	ND		ND		ND			ND		155			68	ND
Methyl Ethyl Ketone	ug/L	04/07/2000	ND		ND		ND			ND		155			ND	ND
Methyl Ethyl Ketone	ug/L	06/26/2000	ND		ND		ND			ND		155			ND	ND
Methyl Ethyl Ketone	ug/L	09/29/2000	ND		ND		ND			ND		155			ND	ND
Methyl Ethyl Ketone	ug/L	01/03/2001	<4.0		DRY	DRY	<4.0	<4.0	<4.0	<4.0	<4.0	<4.0	<4.0	<4.0	<4.0	<4.0
Methyl Ethyl Ketone	ug/L	04/05/2001	<4.0		<4.0	DRY	<4.0		<1.0	<4.0	<1.0	<4.0	<1.0	<1.0	16	<4.0
Methyl Ethyl Ketone	ug/L	05/30/2001														
Methyl Ethyl Ketone	ug/L	10/24/2001	<4.0		DRY	DRY	<4.0	<4.0	<4.0	<4.0	<4.0	<4.0	<4.0	<4.0	<4.0	<4.0
Methyl Ethyl Ketone	ug/L	04/03/2002	<4.0		<4.0	<4.0	<4.0	<4.0	<4.0	<4.0	<4.0	<4.0	<4.0	<4.0	<4.0	<4.0
Methyl Ethyl Ketone	ug/L	07/18/2002			<4.0		<4.0	<4.0	<4.0	<4.0	<4.0	<4.0	<4.0	<4.0	<4.0	<4.0
Methyl Ethyl Ketone	ug/L	11/04/2002			DRY	DRY	<4.0	<4.0	<4.0	<4.0	<4.0	<4.0	<4.0	<4.0	<4.0	<4.0
Methyl Ethyl Ketone	ug/L	04/02/2003	<4.0		<4.0	<4.0	<4.0	<4.0	<4.0	<4.0	<4.0	<4.0	<4.0	<4.0	59	<4.0
Methyl Ethyl Ketone	ug/L	07/01/2003	<10		<10	DRY	<10	<10	<10	<10	<10	<10	<10	<10	<10	<10
Methyl Ethyl Ketone	ug/L	10/07/2003	<10		<10		<10	<10	<10	<10	<10	<10	<10	<10	<10	<10
Methyl Ethyl Ketone	ug/L	04/05/2004			<5.0		<5.0	<5.0		<5.0		<5.0			<5.0	<5.0
Methyl Ethyl Ketone	ug/L	07/02/2004			DRY	DRY	<5.0	<5.0		<5.0		<5.0			<5.0	<5.0
Methyl Ethyl Ketone	ug/L	10/21/2004	<5.0		<5.0	<5.0	<5.0	<5.0		<5.0		<5.0			<5.0	<5.0
Methyl Ethyl Ketone	ug/L	01/27/2005			<5.0		<5.0			<5.0		<5.0			<5.0	<5.0
Methyl Ethyl Ketone	ug/L	04/04/2005	<5.0		<5.0	<5.0	<5.0	<5.0		<5.0		<5.0			<5.0	<5.0
Methyl Ethyl Ketone	ug/L	05/31/2005	<5.0													
Methyl Ethyl Ketone	ug/L	06/16/2005	<5.0													
Methyl Ethyl Ketone	ug/L	07/22/2005	<5.0													
Methyl Ethyl Ketone	ug/L	08/26/2005	<25		<5	<5	<5	<5		<5		<5			<5	<5
Methyl Ethyl Ketone	ug/L	09/30/2005	<5.0													
Methyl Ethyl Ketone	ug/L	10/06/2005	<5.0		<5.0		<5.0	<5.0		<5.0		<5.0			<5.0	<5.0
Methyl Ethyl Ketone	ug/L	02/08/2006		<5	<5		<5	<5		<5		<5			<5	<5
Methyl Ethyl Ketone	ug/L	06/22/2006	<5		<5		<5	<5		<5		<5			<5	<5
Methyl Ethyl Ketone	ug/L	09/20/2006	< 5		< 5		< 5	< 5		< 5					< 5	< 5
Methyl Ethyl Ketone	ug/L	11/29/2006	< 5		< 5		< 5	< 5		< 5						< 5
Methyl Ethyl Ketone	ug/L	02/19/2007			< 10		< 10	< 10		< 10						< 10
Methyl Ethyl Ketone	ug/L	06/26/2007			< 10		< 10	< 10		< 10					< 10	< 10
Methyl Ethyl Ketone	ug/L	09/17/2007			< 10		< 10	< 10		< 10					< 10	< 10
Methyl Ethyl Ketone	ug/L	11/29/2007			< 10		< 10	< 10		< 10					< 10	< 10
Methyl Ethyl Ketone	ug/L	3/6/2008			< 10		< 10	< 10		< 10					< 10	< 10
Methyl Ethyl Ketone	ug/L	6/30/2008	< 10		< 10		< 10	< 10		< 10		< 10			< 10	< 10
Methyl Ethyl Ketone	ug/L	10/1/2008			< 10		< 10	< 10		< 10		< 10			< 10	< 10
Methyl Ethyl Ketone	ug/L	11/28/2008			< 10		< 10	< 10		< 10					< 10	< 10
Methyl Ethyl Ketone	ug/L	3/25/2009	< 10		< 10		< 10	< 10		< 10		< 10			< 10	< 10
Methyl Ethyl Ketone	ug/L	6/30/2009	< 10		< 10		< 10	< 10		< 10		< 10			< 10	< 10
Methyl Ethyl Ketone	ug/L	9/29/2009	< 10		< 10	< 10	< 10	< 10		< 10		< 10			< 10	< 10
Methyl Ethyl Ketone	ug/L	6/29/2010	<5	<5	<5		<5	<5		<5		<5			300	<5
Methyl Ethyl Ketone	ug/L	10/15/2010	<5	<5	<5		<5	<5		<5		<5			<5	<5
Methyl Ethyl Ketone	ug/L	5/5/2011	<5	<5	<5		<5	<5							<5	<5
Methyl Ethyl Ketone	ug/L	7/21/2011	<5	<5	<5		<5	<5		<5					<5	<5
Methyl Ethyl Ketone	ug/L	10/21/2011														
Methyl Isobutyl Ketone	ug/L	04/09/1999	ND		ND		ND		ND	ND	3.5	155	15	ND	5.8	ND
Methyl Isobutyl Ketone	ug/L	09/30/1999	ND		ND		ND		ND	ND	ND	17	ND	ND	ND	ND
Methyl Isobutyl Ketone	ug/L	01/18/2000	ND		ND		ND			ND		155			ND	ND
Methyl Isobutyl Ketone	ug/L	04/07/2000	ND		ND		ND			ND		155			ND	ND
Methyl Isobutyl Ketone	ug/L	06/26/2000	ND		ND		ND			ND		155			ND	ND
Methyl Isobutyl Ketone	ug/L	09/29/2000	ND		ND		ND			ND		155			ND	ND

Parameter	Units	Date	LDR FB	Field Dup.	LLDR-A	LLDR-B	LLDR-C	LLDR-D	PLDR-1	PLDR-1,4	PLDR-2	PLDR-2,3	PLDR-3	PLDR-4	PLDR-B	PLDR-C
Methyl Isobutyl Ketone	ug/L	01/03/2001	<3.0		<3.0	DRY	<3.0		ND	<3.0	ND	<3.0	ND	ND	<3.0	<3.0
Methyl Isobutyl Ketone	ug/L	04/05/2001	<3.0		<3.0	DRY	<3.0		ND	<3.0	ND	<3.0	ND	ND	<3.0	<3.0
Methyl Isobutyl Ketone	ug/L	05/30/2001								<3.0		<3.0				
Methyl Isobutyl Ketone	ug/L	10/24/2001	<3.0		<3.0	DRY	<3.0		ND	<3.0	ND	<3.0	ND	ND	<3.0	<3.0
Methyl Isobutyl Ketone	ug/L	04/03/2002	<3.0		<3.0	<3.0	<3.0	<3.0	<3.0	<3.0	<3.0	<3.0	<3.0	<3.0	<3.0	<3.0
Methyl Isobutyl Ketone	ug/L	07/18/2002			<3.0		<3.0	<3.0	<3.0	<3.0	<3.0	<3.0	<3.0	<3.0	<3.0	<3.0
Methyl Isobutyl Ketone	ug/L	11/04/2002			DRY	DRY	<3.0	<3.0	<3.0	<3.0	<3.0	<3.0	<3.0	<3.0	<3.0	<3.0
Methyl Isobutyl Ketone	ug/L	04/02/2003	<3.0		<3.0	<3.0	<3.0	<3.0	<3.0	<3.0	<3.0	<3.0	<3.0	<3.0	9.3	<3.0
Methyl Isobutyl Ketone	ug/L	07/01/2003	<10		<10	DRY	<10	<10	<10	<10	<10	<10	<10	<10	<10	<10
Methyl Isobutyl Ketone	ug/L	10/07/2003	<10		<10		<10	<10	<10	<10	<10	<10	<10	<10	<10	<10
Methyl Isobutyl Ketone	ug/L	04/05/2004			<5.0		<5.0	<5.0		<5.0		<5.0			<5.0	<5.0
Methyl Isobutyl Ketone	ug/L	07/02/2004			DRY	DRY	<5.0	<5.0		<5.0		<5.0			<5.0	<5.0
Methyl Isobutyl Ketone	ug/L	10/21/2004	<5.0		<5.0	<5.0	<5.0	<5.0		<5.0		<5.0			<5.0	<5.0
Methyl Isobutyl Ketone	ug/L	01/27/2005			<5.0		<5.0			<5.0		<5.0			<5.0	<5.0
Methyl Isobutyl Ketone	ug/L	04/04/2005	<5.0		<5.0	<5.0	<5.0	<5.0		<5.0		<5.0			<5.0	<5.0
Methyl Isobutyl Ketone	ug/L	05/31/2005	<5.0													
Methyl Isobutyl Ketone	ug/L	06/16/2005	<5.0													
Methyl Isobutyl Ketone	ug/L	07/22/2005	<5.0													
Methyl Isobutyl Ketone	ug/L	08/26/2005	<25		<5	<5	<5	<5		<5		<5			<5	<5
Methyl Isobutyl Ketone	ug/L	09/30/2005	<5.0													
Methyl Isobutyl Ketone	ug/L	10/06/2005	<5.0		<5.0		<5.0	<5.0		<5.0		<5.0			<5.0	<5.0
Methyl Isobutyl Ketone	ug/L	02/08/2006		<5	<5		<5	<5		<5		<5			<5	<5
Methyl Isobutyl Ketone	ug/L	06/22/2006	<5		<5		<5	<5		<5		<5			<5	<5
Methyl Isobutyl Ketone	ug/L	09/20/2006	< 5		< 5		< 5	< 5		< 5					< 5	< 5
Methyl Isobutyl Ketone	ug/L	11/29/2006	< 5		< 5		< 5	< 5		< 5						< 5
Methyl Isobutyl Ketone	ug/L	02/19/2007			< 10		< 10	< 10		< 10						< 10
Methyl Isobutyl Ketone	ug/L	06/26/2007			< 10		< 10	< 10		< 10					< 10	< 10
Methyl Isobutyl Ketone	ug/L	09/17/2007			< 10		< 10	< 10		< 10					< 10	< 10
Methyl Isobutyl Ketone	ug/L	11/29/2007			< 10		< 10	< 10		< 10					< 10	< 10
Methyl Isobutyl Ketone	ug/L	3/6/2008			< 10		< 10	< 10		< 10					< 10	< 10
Methyl Isobutyl Ketone	ug/L	6/30/2008	< 10		< 10		< 10	< 10		< 10		< 10			< 10	< 10
Methyl Isobutyl Ketone	ug/L	10/1/2008			< 10		< 10	< 10		< 10		< 10			< 10	< 10
Methyl Isobutyl Ketone	ug/L	11/26/2008			< 10		< 10	< 10		< 10					< 10	< 10
Methyl Isobutyl Ketone	ug/L	3/25/2009	< 10		< 10		< 10	< 10		< 10		< 10			< 10	< 10
Methyl Isobutyl Ketone	ug/L	6/30/2009	< 10		< 10		< 10	< 10		< 10		< 10			< 10	< 10
Methyl Isobutyl Ketone	ug/L	9/29/2009	< 10		< 10	< 10	< 10	< 10		< 10		< 10			< 10	< 10
Methyl Isobutyl Ketone	ug/L	6/29/2010	<5	<5	<5		<5	<5		<5		<5			6.7	<5
Methyl Isobutyl Ketone	ug/L	10/15/2010	<5	<5	<5		<5	<5		<5		<5			<5	<5
Methyl Isobutyl Ketone	ug/L	5/5/2011	<5	<5	<5		<5	<5							<5	<5
Methyl Isobutyl Ketone	ug/L	7/21/2011	<5	<5	<5		<5	<5		<5					<5	<5
Methyl Isobutyl Ketone	ug/L	10/21/2011														
Methyl Tert-butyl Ether	ug/L	04/09/1999	ND		ND		ND		ND	ND	ND	155	ND	ND	ND	ND
Methyl Tert-butyl Ether	ug/L	09/30/1999	ND		ND		ND		ND	ND	ND	155	ND	ND	ND	ND
Methyl Tert-butyl Ether	ug/L	01/18/2000	ND		ND		ND			ND		155			ND	ND
Methyl Tert-butyl Ether	ug/L	04/07/2000	ND		ND		ND			ND		155			ND	ND
Methyl Tert-butyl Ether	ug/L	06/26/2000	ND		ND		ND			ND		155			ND	ND
Methyl Tert-butyl Ether	ug/L	09/29/2000	ND		ND		ND			ND		155			ND	ND
Methyl Tert-butyl Ether	ug/L	01/03/2001	<1.0		<1.0	DRY	<1.0		<1.0	<1.0	<1.0	<1.0	<1.0	<1.0	<1.0	<1.0
Methyl Tert-butyl Ether	ug/L	04/05/2001	<1.0		<1.0	DRY	<1.0		<1.0	<1.0	<1.0	<1.0	<1.0	<1.0	<1.0	<1.0
Methyl Tert-butyl Ether	ug/L	05/30/2001								<1.0		<1.0				
Methyl Tert-butyl Ether	ug/L	10/24/2001	<3.0		DRY	DRY	<3.0	<3.0	<3.0	<3.0	<3.0	<3.0	<3.0	<3.0	<3.0	<3.0
Methyl Tert-butyl Ether	ug/L	04/03/2002	<1.0		<1.0	<1.0	<1.0	<1.0	<1.0	<1.0	<1.0	<1.0	<1.0	<1.0	<1.0	<1.0
Methyl Tert-butyl Ether	ug/L	07/18/2002	<1.0		<1.0	<1.0	<1.0	<1.0	<1.0	<1.0	<1.0	<1.0	<1.0	<1.0	<1.0	<1.0
Methyl Tert-butyl Ether	ug/L	11/04/2002			DRY	DRY	<1.0	<1.0	<1.0	<1.0	<1.0	<1.0	<1.0	<1.0	<1.0	<1.0
Methyl Tert-butyl Ether	ug/L	04/02/2003	<1.0		<1.0	<1.0	<1.0	<1.0	<1.0	<1.0	<1.0	<1.0	<1.0	<1.0	<1.0	<1.0
Methyl Tert-butyl Ether	ug/L	07/01/2003	<1.0		<1.0	DRY	<1.0	<1.0	<1.0	<1.0	<1.0	<1.0	<1.0	<1.0	<1.0	<1.0
Methyl Tert-butyl Ether	ug/L	10/07/2003	<1.0		<1.0		<1.0	<1.0	<1.0	<1.0	<1.0	<1.0	<1.0	<1.0	<1.0	<1.0
Methyl Tert-butyl Ether	ug/L	04/05/2004			<1.0		<1.0	<1.0		<1.0		<1.0			<1.0	<1.0
Methyl Tert-butyl Ether	ug/L	07/02/2004			DRY	DRY	<1.0	<1.0		<1.0		<1.0			<1.0	<1.0
Methyl Tert-butyl Ether	ug/L	10/21/2004	<1.0		<1.0	<1.0	<1.0	<1.0		<1.0		<1.0			<1.0	<1.0
Methyl Tert-butyl Ether	ug/L	01/27/2005			<1.0		<1.0			<1.0		<1.0			<1.0	<1.0

Parameter	Units	Date	LDR FB	Field Dup.	LLDR-A	LLDR-B	LLDR-C	LLDR-D	PLDR-1	PLDR-1,4	PLDR-2	PLDR-2,3	PLDR-3	PLDR-4	PLDR-B	PLDR-C
Methyl Tert-butyl Ether	ug/L	04/04/2005	<1.0		<1.0	<1.0	<1.0	<1.0		<1.0		<1.0			<1.0	<1.0
Methyl Tert-butyl Ether	ug/L	05/31/2005	<1.0													
Methyl Tert-butyl Ether	ug/L	06/16/2005	<1.0													
Methyl Tert-butyl Ether	ug/L	07/22/2005	<1.0													
Methyl Tert-butyl Ether	ug/L	08/26/2005	<5.0		<1	<1	<1	<1		<1		<1			<1	<1
Methyl Tert-butyl Ether	ug/L	09/30/2005	<1.0													
Methyl Tert-butyl Ether	ug/L	10/06/2005	<1.0		<1.0		<1.0	<1.0		<1.0		<1.0			<1.0	<1.0
Methyl Tert-butyl Ether	ug/L	02/08/2006		<1	<1		<1	<1		<1		<1			<1	<1
Methyl Tert-butyl Ether	ug/L	06/22/2006	<1		<1		<1	<1		<1		<1			<1	<1
Methyl Tert-butyl Ether	ug/L	09/20/2006	< 1		< 1		< 1	< 1		< 1					< 1	< 1
Methyl Tert-butyl Ether	ug/L	11/29/2006	< 1		< 1		< 1	< 1		< 1						< 1
Methyl Tert-butyl Ether	ug/L	02/19/2007			< 1		< 1	< 1		< 1						< 1
Methyl Tert-butyl Ether	ug/L	06/26/2007			< 1		< 1	< 1		< 1					< 1	< 1
Methyl Tert-butyl Ether	ug/L	09/17/2007			< 1		< 1	< 1		< 1					< 1	< 1
Methyl Tert-butyl Ether	ug/L	11/29/2007			< 1		< 1	< 1		< 1					< 1	< 1
Methyl Tert-butyl Ether	ug/L	03/06/2008			< 1		< 1	< 1		< 1					< 1	< 1
Methyl Tert-butyl Ether	ug/L	06/30/2008	< 1		< 1		< 1	< 1		< 1		< 1			< 1	< 1
Methyl Tert-butyl Ether	ug/L	10/1/2008			< 1		< 1	< 1		< 1		< 1			< 1	< 1
Methyl Tert-butyl Ether	ug/L	11/28/2008			< 1		< 1	< 1		< 1					< 1	< 1
Methyl Tert-butyl Ether	ug/L	3/25/2009	< 1		< 1		< 1	< 1		< 1		< 1			< 1	< 1
Methyl Tert-butyl Ether	ug/L	6/30/2009	< 1		< 1		< 1	< 1		< 1		< 1			< 1	< 1
Methyl Tert-butyl Ether	ug/L	9/29/2009	< 1		< 1	< 1	< 1	< 1		< 1		< 1			< 1	< 1
Methyl Tert-butyl Ether	ug/L	6/29/2010	<1	<1	<1		<1	<1		<1		<1			<1	<1
Methyl Tert-butyl Ether	ug/L	10/15/2010	<1	<1	<1		<1	<1		<1		<1			<1	<1
Methyl Tert-butyl Ether	ug/L	5/5/2011	<1	<1	<1		<1	<1							<1	<1
Methyl Tert-butyl Ether	ug/L	7/21/2011	<1	<1	<1		<1	<1		<1					<1	<1
Methyl Tert-butyl Ether	ug/L	10/21/2011	<1	<1	<1		<1	<1		<1					<1	<1
Methylene Chloride	ug/L	04/09/1999	ND		ND		ND		ND	ND	ND	155	ND	ND	1.1	ND
Methylene Chloride	ug/L	09/30/1999	ND		ND		ND		ND	ND	ND	155	ND	ND	ND	ND
Methylene Chloride	ug/L	01/18/2000	ND		ND		ND			ND		155			ND	ND
Methylene Chloride	ug/L	04/07/2000	ND		ND		ND			ND		155			ND	ND
Methylene Chloride	ug/L	06/26/2000	ND		ND		ND			ND		155			ND	ND
Methylene Chloride	ug/L	09/29/2000	ND		ND		ND			ND		155			ND	ND
Methylene Chloride	ug/L	01/03/2001	<1.0		<1.0	DRY	<1.0		<1.0	<1.0	<1.0	<1.0	<1.0	<1.0	<1.0	<1.0
Methylene Chloride	ug/L	04/05/2001	<5.0		<5.0	DRY	<5.0		ND	<5.0	ND	<5.0	ND	ND	<5.0	<5.0
Methylene Chloride	ug/L	05/30/2001								<2.0		<2.0				
Methylene Chloride	ug/L	10/24/2001	<2.0		DRY	DRY	<2.0	<2.0	<2.0	<2.0	<2.0	<2.0	<2.0	<2.0	<2.0	<2.0
Methylene Chloride	ug/L	04/03/2002	<2.0		<2.0	<2.0	<2.0	<2.0	<2.0	<2.0	<2.0	<2.0	<2.0	<2.0	<2.0	<2.0
Methylene Chloride	ug/L	07/18/2002			<2.0		<2.0	<2.0	<2.0	<2.0	<2.0	<2.0	<2.0	<2.0	<2.0	<2.0
Methylene Chloride	ug/L	11/04/2002			DRY	DRY	<2.0	<2.0	<2.0	<2.0	<2.0	<2.0	<2.0	<2.0	<2.0	<2.0
Methylene Chloride	ug/L	04/02/2003	<2.0		<2.0	<2.0	<2.0	<2.0	<2.0	<2.0	<2.0	<2.0	<2.0	<2.0	<2.0	<2.0
Methylene Chloride	ug/L	07/01/2003	<2.0		<1.0	DRY	<2.0	<2.0	<2.0	<2.0	<2.0	<2.0	<2.0	<2.0	<2.0	<2.0
Methylene Chloride	ug/L	10/07/2003	<2.0		<2.0		<2.0	<2.0	<2.0	<2.0	<2.0	<2.0	<2.0	<2.0	<2.0	<2.0
Methylene Chloride	ug/L	04/05/2004			<1.0		<1.0	<1.0		<1.0		<1.0			<1.0	<1.0
Methylene Chloride	ug/L	07/02/2004			DRY	DRY	<1.0	<1.0		<1.0		<1.0			<1.0	<1.0
Methylene Chloride	ug/L	10/21/2004	<1.0		<1.0	<1.0	<1.0	<1.0		<1.0		<1.0			<1.0	<1.0
Methylene Chloride	ug/L	01/27/2005			<1.0		<1.0			<1.0		<1.0			<1.0	<1.0
Methylene Chloride	ug/L	04/04/2005	<1.0		<1.0	<1.0	<1.0	<1.0		<1.0		<1.0			<1.0	<1.0
Methylene Chloride	ug/L	05/31/2005	2.7													
Methylene Chloride	ug/L	06/16/2005	1.7													
Methylene Chloride	ug/L	07/22/2005	<1.0													
Methylene Chloride	ug/L	08/26/2005	5.5		<1	<1	<1	<1		<1		<1			<1	<1
Methylene Chloride	ug/L	09/30/2005	<1.0													
Methylene Chloride	ug/L	10/06/2005	<1.0		<1.0		<1.0	<1.0		<1.0		<1.0			<1.0	<1.0
Methylene Chloride	ug/L	02/08/2006		<1	<1		<1	<1		<1		<1			<1	<1
Methylene Chloride	ug/L	06/22/2006	<1		<1		<1	<1		<1		<1			<1	<1
Methylene Chloride	ug/L	09/20/2006	2.9		< 1		< 1	< 1		< 1					< 1	< 1
Methylene Chloride	ug/L	11/29/2006	< 1		< 1		< 1	< 1		< 1						< 1
Methylene Chloride	ug/L	02/19/2007			< 1		< 1	< 1		< 1						< 1
Methylene Chloride	ug/L	06/26/2007			< 1		< 1	< 1		< 1					< 1	< 1
Methylene Chloride	ug/L	09/17/2007			< 1		< 1	< 1		< 1					< 1	< 1

Parameter	Units	Date	LDR FB	Field Dup.	LLDR-A	LLDR-B	LLDR-C	LLDR-D	PLDR-1	PLDR-1,4	PLDR-2	PLDR-2,3	PLDR-3	PLDR-4	PLDR-B	PLDR-C
Methylene Chloride	ug/L	11/29/2007			< 1		< 1	< 1		< 1					< 1	< 1
Methylene Chloride	ug/L	3/6/2008			< 1		< 1	< 1		< 1					< 1	< 1
Methylene Chloride	ug/L	6/30/2008	< 1		1.7		< 1	< 1		< 1		< 1			< 1	< 1
Methylene Chloride	ug/L	10/1/2008			< 1		< 1	< 1		< 1		< 1			< 1	< 1
Methylene Chloride	ug/L	11/28/2008			< 1		< 1	< 1		< 1					< 1	< 1
Methylene Chloride	ug/L	3/25/2009	< 1		< 1		< 1	< 1		< 1		< 1			< 1	< 1
Methylene Chloride	ug/L	6/30/2009	< 1		< 1		< 1	< 1		< 1		< 1			< 1	< 1
Methylene Chloride	ug/L	9/29/2009	5.3		< 1	< 1	< 1	< 1		< 1		< 1			< 1	< 1
Methylene Chloride	ug/L	6/29/2010	<1	<1	<1		<1	<1		<1		<1			<1	<1
Methylene Chloride	ug/L	10/15/2010	<1	<1	<1		<1	<1		<1		<1			<1	<1
Methylene Chloride	ug/L	5/5/2011	<1	<1	<1		<1	<1							<1	<1
Methylene Chloride	ug/L	7/21/2011	<1	<1	<1		<1	<1		<1					<1	<1
Methylene Chloride	ug/L	10/21/2011	<10	<10	<10		<10	<10		<10					<10	<10
Naphthalene	ug/L	04/09/1999	ND		ND		ND		ND	ND	ND	155	ND	ND	ND	ND
Naphthalene	ug/L	09/30/1999	ND		ND		ND		ND	ND	ND	155	ND	ND	ND	ND
Naphthalene	ug/L	01/18/2000	ND		ND		ND			ND		155			ND	ND
Naphthalene	ug/L	04/07/2000	ND		ND		ND			ND		155			ND	ND
Naphthalene	ug/L	06/26/2000	ND		ND		ND			ND		155			ND	ND
Naphthalene	ug/L	09/29/2000	ND		ND		ND			ND		155			ND	ND
Naphthalene	ug/L	01/03/2001	<2.0		<2.0	DRY	<2.0		<2.0	<2.0	<2.0	<2.0	<2.0	<2.0	<2.0	<2.0
Naphthalene	ug/L	04/05/2001	<2.0		<2.0	DRY	<2.0		<2.0	<2.0	<2.0	<2.0	<2.0	<2.0	<2.0	<2.0
Naphthalene	ug/L	05/30/2001								<2.0		<2.0				
Naphthalene	ug/L	10/24/2001	<2.0		DRY	DRY	<2.0	<2.0	<2.0	<2.0	<2.0	<2.0	<2.0	<2.0	<2.0	<2.0
Naphthalene	ug/L	04/03/2002	<2.0		<2.0	<2.0	<2.0	<2.0	<2.0	<2.0	<2.0	<2.0	<2.0	<2.0	<2.0	<2.0
Naphthalene	ug/L	07/18/2002			<2.0		<2.0	<2.0	<2.0	<2.0	<2.0	<2.0	<2.0	<2.0	<2.0	<2.0
Naphthalene	ug/L	11/04/2002			DRY	DRY	<2.0	<2.0	<2.0	<2.0	<2.0	<2.0	<2.0	<2.0	<2.0	<2.0
Naphthalene	ug/L	04/02/2003	<2.0		<2.0	<2.0	<2.0	<2.0	<2.0	<2.0	<2.0	<2.0	<2.0	<2.0	<2.0	<2.0
Naphthalene	ug/L	07/01/2003	<2.0		<2.0	DRY	<2.0	<2.0	<2.0	<2.0	<2.0	<2.0	<2.0	<2.0	<2.0	<2.0
Naphthalene	ug/L	10/07/2003	<2.0		<2.0		<2.0	<2.0	<2.0	<2.0	<2.0	<2.0	<2.0	<2.0	<2.0	<2.0
Naphthalene	ug/L	04/05/2004			<1.0		<1.0	<1.0		<1.0		<1.0			<1.0	<1.0
Naphthalene	ug/L	07/02/2004			DRY	DRY	<1.0	<1.0		<1.0		<1.0			<1.0	<1.0
Naphthalene	ug/L	10/21/2004	<1.0		<1.0	<1.0	<1.0	<1.0		<1.0		<1.0			<1.0	<1.0
Naphthalene	ug/L	01/27/2005			<1.0		<1.0			<1.0		<1.0			<1.0	<1.0
Naphthalene	ug/L	04/04/2005	<1.0		<1.0	<1.0	<1.0	<1.0		<1.0		<1.0			<1.0	<1.0
Naphthalene	ug/L	05/31/2005	<2.0													
Naphthalene	ug/L	06/16/2005	<2.0													
Naphthalene	ug/L	07/22/2005	<2.0													
Naphthalene	ug/L	08/26/2005	<10		<2	<2	<2	<2		<2		<2			<2	<2
Naphthalene	ug/L	09/30/2005	<2.0													
Naphthalene	ug/L	10/06/2005	<2.0		<2.0		<2.0	<2.0		<2.0		<2.0			<2.0	<2.0
Naphthalene	ug/L	02/08/2006		<2	<2		<2	<2		<2		<2			<2	<2
Naphthalene	ug/L	06/22/2006	<2		<2		<2	<2		<2		<2			<2	<2
Naphthalene	ug/L	09/20/2006	< 2		< 2		< 2	< 2		< 2					< 2	< 2
Naphthalene	ug/L	11/29/2006	< 2		< 2		< 2	< 2		< 2						< 2
Naphthalene	ug/L	02/19/2007			< 2		< 2	< 2		< 2						< 2
Naphthalene	ug/L	06/26/2007			< 2		< 2	< 2		< 2					< 2	< 2
Naphthalene	ug/L	09/17/2007			< 2		< 2	< 2		< 2					< 2	< 2
Naphthalene	ug/L	11/29/2007			< 2		< 2	< 2		< 2					< 2	< 2
Naphthalene	ug/L	3/6/2008			< 2		< 2	< 2		< 2					< 2	< 2
Naphthalene	ug/L	6/30/2008	< 2		< 2		< 2	< 2		< 2		< 2			< 2	< 2
Naphthalene	ug/L	10/1/2008			< 2		< 2	< 2		< 2		< 2			< 2	< 2
Naphthalene	ug/L	11/28/2008			< 2		< 2	< 2		< 2					< 2	< 2
Naphthalene	ug/L	3/25/2009	< 2		< 2		< 2	< 2		< 2		< 2			< 2	< 2
Naphthalene	ug/L	6/30/2009	< 2		< 2		< 2	< 2		< 2		< 2			< 2	< 2
Naphthalene	ug/L	9/29/2009	< 2		< 2	< 2	< 2	< 2		< 2		< 2			< 2	< 2
Naphthalene	ug/L	6/29/2010	<1	<1	<1		<1	<1		<1		<1			1.5	<1
Naphthalene	ug/L	10/15/2010	<1	<1	<1		<1	<1		<1		<1			<1	<1
Naphthalene	ug/L	5/5/2011	<1	<1	<1		<1	<1							<1	<1
Naphthalene	ug/L	7/21/2011	1.1	<1	<1		<1	<1		<1					<1	<1
Naphthalene	ug/L	10/21/2011	<4.0	<4.0	<4.0		<4.0	<4.0		<4.0					<4.0	<4.0

Parameter	Units	Date	LDR FB	Field Dup.	LLDR-A	LLDR-B	LLDR-C	LLDR-D	PLDR-1	PLDR-1,4	PLDR-2	PLDR-2,3	PLDR-3	PLDR-4	PLDR-B	PLDR-C
n-Butylbenzene	ug/L	04/09/1999	ND		ND		ND		ND	ND	ND	155	ND	ND	ND	ND
n-Butylbenzene	ug/L	09/30/1999	ND		ND		ND		ND	ND	ND	155	ND	ND	ND	ND
n-Butylbenzene	ug/L	01/18/2000	ND		ND		ND			ND		155			ND	ND
n-Butylbenzene	ug/L	04/07/2000	ND		ND		ND			ND		155			ND	ND
n-Butylbenzene	ug/L	06/26/2000	ND		ND		ND			ND		155			ND	ND
n-Butylbenzene	ug/L	09/29/2000	ND		ND		ND			ND		155			ND	ND
n-Butylbenzene	ug/L	01/03/2001	<1.0		<1.0	DRY	<1.0		<1.0	<1.0	<1.0	<1.0	<1.0	<1.0	<1.0	<1.0
n-Butylbenzene	ug/L	04/05/2001	<1.0		<1.0	DRY	<1.0		<1.0	<1.0	<1.0	<1.0	<1.0	<1.0	<1.0	<1.0
n-Butylbenzene	ug/L	05/30/2001								<1.0		<1.0				
n-Butylbenzene	ug/L	10/24/2001	<1.0		<1.0	<1.0	<1.0	<1.0	<1.0	<1.0	<1.0	<1.0	<1.0	<1.0	<1.0	<1.0
n-Butylbenzene	ug/L	04/03/2002	<1.0		<1.0	<1.0	<1.0	<1.0	<1.0	<1.0	<1.0	<1.0	<1.0	<1.0	<1.0	<1.0
n-Butylbenzene	ug/L	07/18/2002			<1.0		<1.0	<1.0	<1.0	<1.0	<1.0	<1.0	<1.0	<1.0	<1.0	<1.0
n-Butylbenzene	ug/L	11/04/2002			DRY	DRY	<1.0	<1.0	<1.0	<1.0	<1.0	<1.0	<1.0	<1.0	<1.0	<1.0
n-Butylbenzene	ug/L	04/02/2003	<1.0		<1.0	<1.0	<1.0	<1.0	<1.0	<1.0	<1.0	<1.0	<1.0	<1.0	<1.0	<1.0
n-Butylbenzene	ug/L	07/01/2003	<1.0		<1.0	DRY	<1.0	<1.0	<1.0	<1.0	<1.0	<1.0	<1.0	<1.0	<1.0	<1.0
n-Butylbenzene	ug/L	10/07/2003	<1.0		<1.0		<1.0	<1.0	<1.0	<1.0	<1.0	<1.0	<1.0	<1.0	<1.0	<1.0
n-Butylbenzene	ug/L	04/05/2004			<1.0		<1.0	<1.0		<1.0		<1.0			<1.0	<1.0
n-Butylbenzene	ug/L	07/02/2004			DRY	DRY	<1.0	<1.0		<1.0		<1.0			<1.0	<1.0
n-Butylbenzene	ug/L	10/21/2004	<1.0		<1.0	<1.0	<1.0	<1.0		<1.0		<1.0			<1.0	<1.0
n-Butylbenzene	ug/L	01/27/2005			<1.0		<1.0			<1.0		<1.0			<1.0	<1.0
n-Butylbenzene	ug/L	04/04/2005	<1.0		<1.0	<1.0	<1.0	<1.0		<1.0		<1.0			<1.0	<1.0
n-Butylbenzene	ug/L	05/31/2005	<1.0													
n-Butylbenzene	ug/L	06/16/2005	<1.0													
n-Butylbenzene	ug/L	07/22/2005	<1.0													
n-Butylbenzene	ug/L	08/26/2005	<5.0		<1	<1	<1	<1		<1		<1			<1	<1
n-Butylbenzene	ug/L	09/30/2005	<1.0													
n-Butylbenzene	ug/L	10/06/2005	<1.0		<1.0		<1.0	<1.0		<1.0		<1.0			<1.0	<1.0
n-Butylbenzene	ug/L	02/08/2006		<1	<1		<1	<1		<1		<1			<1	<1
n-Butylbenzene	ug/L	06/22/2006	<1		<1		<1	<1		<1		<1			<1	<1
n-Butylbenzene	ug/L	09/20/2006	< 1		< 1		< 1	< 1		< 1					< 1	< 1
n-Butylbenzene	ug/L	11/29/2006	< 1		< 1		< 1	< 1		< 1						< 1
n-Butylbenzene	ug/L	02/19/2007			< 1		< 1	< 1		< 1						< 1
n-Butylbenzene	ug/L	06/26/2007			< 1		< 1	< 1		< 1					< 1	< 1
n-Butylbenzene	ug/L	09/17/2007			< 1		< 1	< 1		< 1					< 1	< 1
n-Butylbenzene	ug/L	11/29/2007			< 1		< 1	< 1		< 1					< 1	< 1
n-Butylbenzene	ug/L	3/6/2008			< 1		< 1	< 1		< 1					< 1	< 1
n-Butylbenzene	ug/L	6/30/2008	< 1		< 1		< 1	< 1		< 1		< 1			< 1	< 1
n-Butylbenzene	ug/L	10/1/2008			< 1		< 1	< 1		< 1		< 1			< 1	< 1
n-Butylbenzene	ug/L	11/28/2008			< 1		< 1	< 1		< 1					< 1	< 1
n-Butylbenzene	ug/L	3/25/2009	< 1		< 1		< 1	< 1		< 1		< 1			< 1	< 1
n-Butylbenzene	ug/L	6/30/2009	< 1		< 1		< 1	< 1		< 1		< 1			< 1	< 1
n-Butylbenzene	ug/L	9/29/2009	< 1		< 1	< 1	< 1	< 1		< 1		< 1			< 1	< 1
n-Butylbenzene	ug/L	6/29/2010	<1	<1	<1		<1	<1		<1		<1			<1	<1
n-Butylbenzene	ug/L	10/15/2010	<1	<1	<1		<1	<1		<1		<1			<1	<1
n-Butylbenzene	ug/L	5/5/2011	<1	<1	<1		<1	<1							<1	<1
n-Butylbenzene	ug/L	7/21/2011	<1	<1	<1		<1	<1		<1					<1	<1
n-Butylbenzene	ug/L	10/21/2011	<1	<1	<1		<1	<1		<1					<1	<1
n-Propylbenzene	ug/L	04/09/1999	ND		ND		ND		ND	ND	ND	155	ND	ND	ND	ND
n-Propylbenzene	ug/L	09/30/1999	ND		ND		ND		ND	ND	ND	155	ND	ND	ND	ND
n-Propylbenzene	ug/L	01/18/2000	ND		ND		ND			ND		155			ND	ND
n-Propylbenzene	ug/L	04/07/2000	ND		ND		ND			ND		155			ND	ND
n-Propylbenzene	ug/L	06/26/2000	ND		ND		ND			ND		155			ND	ND
n-Propylbenzene	ug/L	09/29/2000	ND		ND		ND			ND		155			ND	ND
n-Propylbenzene	ug/L	01/03/2001	<1.0		<1.0	DRY	<1.0		<1.0	<1.0	<1.0	<1.0	<1.0	<1.0	<1.0	<1.0
n-Propylbenzene	ug/L	04/05/2001	<1.0		<1.0	DRY	<1.0		<1.0	<1.0	<1.0	<1.0	<1.0	<1.0	<1.0	<1.0
n-Propylbenzene	ug/L	05/30/2001								<1.0		<1.0				
n-Propylbenzene	ug/L	10/24/2001	<1.0		DRY	DRY	<1.0	<1.0	<1.0	<1.0	<1.0	<1.0	<1.0	<1.0	<1.0	<1.0
n-Propylbenzene	ug/L	04/03/2002	<1.0		<1.0	<1.0	<1.0	<1.0	<1.0	<1.0	<1.0	<1.0	<1.0	<1.0	<1.0	<1.0
n-Propylbenzene	ug/L	07/18/2002	<1.0		<1.0	<1.0	<1.0	<1.0	<1.0	<1.0	<1.0	<1.0	<1.0	<1.0	<1.0	<1.0
n-Propylbenzene	ug/L	11/04/2002			DRY	DRY	<1.0	<1.0	<1.0	<1.0	<1.0	<1.0	<1.0	<1.0	<1.0	<1.0
n-Propylbenzene	ug/L	04/02/2003	<1.0		<1.0	<1.0	<1.0	<1.0	<1.0	<1.0	<1.0	<1.0	<1.0	<1.0	<1.0	<1.0

Parameter	Units	Date	LDR FB	Field Dup.	LLDR-A	LLDR-B	LLDR-C	LLDR-D	PLDR-1	PLDR-1,4	PLDR-2	PLDR-2,3	PLDR-3	PLDR-4	PLDR-B	PLDR-C
n-Propylbenzene	ug/L	07/01/2003	<1.0		<1.0	DRY	<1.0	<1.0	<1.0	<1.0	<1.0	<1.0	<1.0	<1.0	<1.0	<1.0
n-Propylbenzene	ug/L	10/07/2003	<1.0		<1.0		<1.0	<1.0	<1.0	<1.0	<1.0	<1.0	<1.0	<1.0	<1.0	<1.0
n-Propylbenzene	ug/L	04/05/2004			<1.0		<1.0	<1.0		<1.0		<1.0			<1.0	<1.0
n-Propylbenzene	ug/L	07/02/2004			DRY	DRY	<1.0	<1.0		<1.0		<1.0			<1.0	<1.0
n-Propylbenzene	ug/L	10/21/2004	<1.0		<1.0	<1.0	<1.0	<1.0		<1.0		<1.0			<1.0	<1.0
n-Propylbenzene	ug/L	01/27/2005			<1.0		<1.0			<1.0		<1.0			<1.0	<1.0
n-Propylbenzene	ug/L	04/04/2005	<1.0		<1.0	<1.0	<1.0	<1.0		<1.0		<1.0			<1.0	<1.0
n-Propylbenzene	ug/L	05/31/2005	<1.0													
n-Propylbenzene	ug/L	06/16/2005	<1.0													
n-Propylbenzene	ug/L	07/22/2005	<1.0													
n-Propylbenzene	ug/L	08/26/2005	<5.0		<1	<1	<1	<1		<1		<1			<1	<1
n-Propylbenzene	ug/L	09/30/2005	<1.0													
n-Propylbenzene	ug/L	10/06/2005	<1.0		<1.0		<1.0	<1.0		<1.0		<1.0			<1.0	<1.0
n-Propylbenzene	ug/L	02/08/2006		<1	<1		<1	<1		<1		<1			<1	<1
n-Propylbenzene	ug/L	06/22/2006	<1		<1		<1	<1		<1		<1			<1	<1
n-Propylbenzene	ug/L	09/20/2006	< 1		< 1		< 1	< 1		< 1					< 1	< 1
n-Propylbenzene	ug/L	11/29/2006	< 1		< 1		< 1	< 1		< 1						< 1
n-Propylbenzene	ug/L	02/19/2007			< 1		< 1	< 1		< 1						< 1
n-Propylbenzene	ug/L	06/26/2007			< 1		< 1	< 1		< 1					< 1	< 1
n-Propylbenzene	ug/L	09/17/2007			< 1		< 1	< 1		< 1					< 1	< 1
n-Propylbenzene	ug/L	11/29/2007			< 1		< 1	< 1		< 1					< 1	< 1
n-Propylbenzene	ug/L	3/6/2008			< 1		< 1	< 1		< 1					< 1	< 1
n-Propylbenzene	ug/L	6/30/2008	< 1		< 1		< 1	< 1		< 1		< 1			< 1	< 1
n-Propylbenzene	ug/L	10/1/2008			< 1		< 1	< 1		< 1		< 1			< 1	< 1
n-Propylbenzene	ug/L	11/28/2008			< 1		< 1	< 1		< 1					< 1	< 1
n-Propylbenzene	ug/L	3/25/2009	< 1		< 1		< 1	< 1		< 1		< 1			< 1	< 1
n-Propylbenzene	ug/L	6/30/2009	< 1		< 1		< 1	< 1		< 1		< 1			< 1	< 1
n-Propylbenzene	ug/L	9/29/2009	< 1		< 1	< 1	< 1	< 1		< 1		< 1			< 1	< 1
n-Propylbenzene	ug/L	6/29/2010	<1	<1	<1		<1	<1		<1		<1			<1	<1
n-Propylbenzene	ug/L	10/15/2010	<1	<1	<1		<1	<1		<1		<1			<1	<1
n-Propylbenzene	ug/L	5/5/2011	<1	<1	<1		<1	<1							<1	<1
n-Propylbenzene	ug/L	7/21/2011	<1	<1	<1		<1	<1		<1					<1	<1
n-Propylbenzene	ug/L	10/21/2011	<1	<1	<1		<1	<1		<1					<1	<1
p-Isopropyltoluene	ug/L	04/09/1999	ND		ND		ND		ND	ND	ND	155	ND	ND	ND	ND
p-Isopropyltoluene	ug/L	09/30/1999	ND		ND		ND		ND	ND	ND	155	ND	ND	ND	ND
p-Isopropyltoluene	ug/L	01/18/2000	ND		ND		ND			ND		155			ND	ND
p-Isopropyltoluene	ug/L	04/07/2000	ND		ND		ND			ND		155			ND	ND
p-Isopropyltoluene	ug/L	06/26/2000	ND		ND		ND			ND		155			ND	ND
p-Isopropyltoluene	ug/L	09/29/2000	ND		ND		ND			ND		155			ND	ND
p-Isopropyltoluene	ug/L	01/03/2001	<1.0		<1.0	DRY	<1.0		<1.0	<1.0	<1.0	<1.0	<1.0	<1.0	<1.0	<1.0
p-Isopropyltoluene	ug/L	04/05/2001	<1.0		<1.0	DRY	<1.0		<1.0	<1.0	<1.0	<1.0	<1.0	<1.0	<1.0	<1.0
p-Isopropyltoluene	ug/L	05/30/2001								<1.0		<1.0				
p-Isopropyltoluene	ug/L	10/24/2001	<1.0		DRY	DRY	<1.0	<1.0	<1.0	<1.0	<1.0	<1.0	<1.0	<1.0	<1.0	<1.0
p-Isopropyltoluene	ug/L	04/03/2002	<1.0		<1.0	<1.0	<1.0	<1.0	<1.0	<1.0	<1.0	<1.0	<1.0	<1.0	<1.0	<1.0
p-Isopropyltoluene	ug/L	07/18/2002			<1.0		<1.0	<1.0	<1.0	<1.0	<1.0	<1.0	<1.0	<1.0	<1.0	<1.0
p-Isopropyltoluene	ug/L	11/04/2002			DRY	DRY	<1.0	<1.0	<1.0	<1.0	<1.0	<1.0	<1.0	<1.0	<1.0	<1.0
p-Isopropyltoluene	ug/L	04/02/2003	<1.0		<1.0	<1.0	<1.0	<1.0	<1.0	<1.0	<1.0	<1.0	<1.0	<1.0	<1.0	<1.0
p-Isopropyltoluene	ug/L	07/01/2003	<1.0		<1.0	DRY	<1.0	<1.0	<1.0	<1.0	<1.0	<1.0	<1.0	<1.0	<1.0	<1.0
p-Isopropyltoluene	ug/L	10/07/2003	<1.0		<1.0		<1.0	<1.0	<1.0	<1.0	<1.0	<1.0	<1.0	<1.0	<1.0	<1.0
p-Isopropyltoluene	ug/L	04/05/2004			<1.0		<1.0	<1.0		<1.0		<1.0			<1.0	<1.0
p-Isopropyltoluene	ug/L	07/02/2004			DRY	DRY	<1.0	<1.0		<1.0		<1.0			<1.0	<1.0
p-Isopropyltoluene	ug/L	10/21/2004	<1.0		<1.0	<1.0	<1.0	<1.0		<1.0		<1.0			<1.0	<1.0
p-Isopropyltoluene	ug/L	01/27/2005			<1.0		<1.0			<1.0		<1.0			<1.0	<1.0
p-Isopropyltoluene	ug/L	04/04/2005	<1.0		<1.0	<1.0	<1.0	<1.0		<1.0		<1.0			<1.0	<1.0
p-Isopropyltoluene	ug/L	05/31/2005	<1.0													
p-Isopropyltoluene	ug/L	06/16/2005	<1.0													
p-Isopropyltoluene	ug/L	07/22/2005	<1.0													
p-Isopropyltoluene	ug/L	08/26/2005	<5.0		<1	<1	<1	<1		<1		<1			<1	<1
p-Isopropyltoluene	ug/L	09/30/2005	<1.0													
p-Isopropyltoluene	ug/L	10/06/2005	<1.0		<1.0		<1.0	<1.0		<1.0		<1.0			<1.0	<1.0
p-Isopropyltoluene	ug/L	02/08/2006		<1	<1		<1	<1		<1		<1			<1	<1

Parameter	Units	Date	LDR FB	Field Dup.	LLDR-A	LLDR-B	LLDR-C	LLDR-D	PLDR-1	PLDR-1,4	PLDR-2	PLDR-2,3	PLDR-3	PLDR-4	PLDR-B	PLDR-C
p-Isopropyltoluene	ug/L	06/22/2006	<1		<1		<1	<1		<1		<1			<1	<1
p-Isopropyltoluene	ug/L	09/20/2006	< 1		< 1		< 1	< 1		< 1					< 1	< 1
p-Isopropyltoluene	ug/L	11/29/2006	< 1		< 1		< 1	< 1		< 1						< 1
p-Isopropyltoluene	ug/L	02/19/2007			< 1		< 1	< 1		< 1						< 1
p-Isopropyltoluene	ug/L	06/26/2007			< 1		< 1	< 1		< 1					< 1	< 1
p-Isopropyltoluene	ug/L	09/17/2007			< 1		< 1	< 1		< 1					< 1	< 1
p-Isopropyltoluene	ug/L	11/29/2007			< 1		< 1	< 1		< 1					< 1	< 1
p-Isopropyltoluene	ug/L	3/6/2008			< 1		< 1	< 1		< 1					< 1	< 1
p-Isopropyltoluene	ug/L	6/30/2008	< 1		< 1		< 1	< 1		< 1		< 1			< 1	< 1
p-Isopropyltoluene	ug/L	10/1/2008			< 1		< 1	< 1		< 1		< 1			< 1	< 1
p-Isopropyltoluene	ug/L	11/28/2008			< 1		< 1	< 1		< 1					< 1	< 1
p-Isopropyltoluene	ug/L	3/25/2009	< 1		< 1		< 1	< 1		< 1		< 1			< 1	< 1
p-Isopropyltoluene	ug/L	6/30/2009	< 1		< 1		< 1	< 1		< 1		< 1			< 1	< 1
p-Isopropyltoluene	ug/L	9/29/2009	< 1		< 1	< 1	< 1	< 1		< 1		< 1			< 1	< 1
p-Isopropyltoluene	ug/L	6/29/2010	<1	<1	<1		<1	<1		<1		<1			<1	<1
p-Isopropyltoluene	ug/L	10/15/2010	<1	<1	<1		<1	<1		<1		<1			<1	<1
p-Isopropyltoluene	ug/L	5/5/2011	<1	<1	<1		<1	<1							<1	<1
p-Isopropyltoluene	ug/L	7/21/2011	<1	<1	<1		<1	<1		<1					<1	<1
p-Isopropyltoluene	ug/L	10/21/2011	<1	<1	<1		<1	<1		<1					<1	<1
sec-Butylbenzene	ug/L	04/09/1999	ND		ND		ND		ND	ND	ND	155	ND	ND	ND	ND
sec-Butylbenzene	ug/L	09/30/1999	ND		ND		ND		ND	ND	ND	155	ND	ND	ND	ND
sec-Butylbenzene	ug/L	01/18/2000	ND		ND		ND			ND		155			ND	ND
sec-Butylbenzene	ug/L	04/07/2000	ND		ND		ND			ND		155			ND	ND
sec-Butylbenzene	ug/L	06/26/2000	ND		ND		ND			ND		155			ND	ND
sec-Butylbenzene	ug/L	09/29/2000	ND		ND		ND			ND		155			ND	ND
sec-Butylbenzene	ug/L	01/03/2001	<1.0		<1.0	DRY	<1.0		<1.0	<1.0	<1.0	<1.0	<1.0	<1.0	<1.0	<1.0
sec-Butylbenzene	ug/L	04/05/2001	<1.0		<1.0	DRY	<1.0		<1.0	<1.0	<1.0	<1.0	<1.0	<1.0	<1.0	<1.0
sec-Butylbenzene	ug/L	05/30/2001								<1.0		<1.0				
sec-Butylbenzene	ug/L	10/24/2001	<1.0		DRY	DRY	<1.0	<1.0	<1.0	<1.0	<1.0	<1.0	<1.0	<1.0	<1.0	<1.0
sec-Butylbenzene	ug/L	04/03/2002	<1.0		<1.0	<1.0	<1.0	<1.0	<1.0	<1.0	<1.0	<1.0	<1.0	<1.0	<1.0	<1.0
sec-Butylbenzene	ug/L	07/18/2002			<1.0		<1.0	<1.0	<1.0	<1.0	<1.0	<1.0	<1.0	<1.0	<1.0	<1.0
sec-Butylbenzene	ug/L	11/04/2002			DRY	DRY	<1.0	<1.0	<1.0	<1.0	<1.0	<1.0	<1.0	<1.0	<1.0	<1.0
sec-Butylbenzene	ug/L	04/02/2003	<1.0		<1.0	<1.0	<1.0	<1.0	<1.0	<1.0	<1.0	<1.0	<1.0	<1.0	<1.0	<1.0
sec-Butylbenzene	ug/L	07/01/2003	<1.0		<1.0	DRY	<1.0	<1.0	<1.0	<1.0	<1.0	<1.0	<1.0	<1.0	<1.0	<1.0
sec-Butylbenzene	ug/L	10/07/2003	<1.0		<1.0		<1.0	<1.0	<1.0	<1.0	<1.0	<1.0	<1.0	<1.0	<1.0	<1.0
sec-Butylbenzene	ug/L	04/05/2004			<1.0		<1.0	<1.0		<1.0		<1.0			<1.0	<1.0
sec-Butylbenzene	ug/L	07/02/2004			DRY	DRY	<1.0	<1.0		<1.0		<1.0			<1.0	<1.0
sec-Butylbenzene	ug/L	10/21/2004	<1.0		<1.0	<1.0	<1.0	<1.0		<1.0		<1.0			<1.0	<1.0
sec-Butylbenzene	ug/L	01/27/2005			<1.0		<1.0			<1.0		<1.0			<1.0	<1.0
sec-Butylbenzene	ug/L	04/04/2005	<1.0		<1.0	<1.0	<1.0	<1.0		<1.0		<1.0			<1.0	<1.0
sec-Butylbenzene	ug/L	05/31/2005	<1.0													
sec-Butylbenzene	ug/L	06/16/2005	<1.0													
sec-Butylbenzene	ug/L	07/22/2005	<1.0													
sec-Butylbenzene	ug/L	08/26/2005	<5.0		<1	<1	<1	<1		<1		<1			<1	<1
sec-Butylbenzene	ug/L	09/30/2005	<1.0													
sec-Butylbenzene	ug/L	10/06/2005	<1.0		<1.0		<1.0	<1.0		<1.0		<1.0			<1.0	<1.0
sec-Butylbenzene	ug/L	02/08/2006		<1	<1		<1	<1		<1		<1			<1	<1
sec-Butylbenzene	ug/L	06/22/2006	<1		<1		<1	<1		<1		<1			<1	<1
sec-Butylbenzene	ug/L	09/20/2006	< 1		< 1		< 1	< 1		< 1					< 1	< 1
sec-Butylbenzene	ug/L	11/29/2006	< 1		< 1		< 1	< 1		< 1						< 1
sec-Butylbenzene	ug/L	02/19/2007			< 1		< 1	< 1		< 1						< 1
sec-Butylbenzene	ug/L	06/26/2007			< 1		< 1	< 1		< 1					< 1	< 1
sec-Butylbenzene	ug/L	09/17/2007			< 1		< 1	< 1		< 1					< 1	< 1
sec-Butylbenzene	ug/L	11/29/2007			< 1		< 1	< 1		< 1					< 1	< 1
sec-Butylbenzene	ug/L	3/6/2008			< 1		< 1	< 1		< 1					< 1	< 1
sec-Butylbenzene	ug/L	6/30/2008	< 1		< 1		< 1	< 1		< 1		< 1			< 1	< 1
sec-Butylbenzene	ug/L	10/1/2008			< 1		< 1	< 1		< 1		< 1			< 1	< 1
sec-Butylbenzene	ug/L	11/28/2008			< 1		< 1	< 1		< 1					< 1	< 1
sec-Butylbenzene	ug/L	3/25/2009	< 1		< 1		< 1	< 1		< 1		< 1			< 1	< 1
sec-Butylbenzene	ug/L	6/30/2009	< 1		< 1		< 1	< 1		< 1		< 1			< 1	< 1
sec-Butylbenzene	ug/L	9/29/2009	< 1		< 1	< 1	< 1	< 1		< 1		< 1			< 1	< 1

Parameter	Units	Date	LDR FB	Field Dup.	LLDR-A	LLDR-B	LLDR-C	LLDR-D	PLDR-1	PLDR-1,4	PLDR-2	PLDR-2,3	PLDR-3	PLDR-4	PLDR-B	PLDR-C
sec-Butylbenzene	ug/L	6/29/2010	<1	<1	<1		<1	<1		<1		<1			<1	<1
sec-Butylbenzene	ug/L	10/15/2010	<1	<1	<1		<1	<1		<1		<1			<1	<1
sec-Butylbenzene	ug/L	5/5/2011	<1	<1	<1		<1	<1							<1	<1
sec-Butylbenzene	ug/L	7/21/2011	<1	<1	<1		<1	<1		<1					<1	<1
sec-Butylbenzene	ug/L	10/21/2011	<1	<1	<1		<1	<1		<1					<1	<1
Styrene	ug/L	04/09/1999	ND		ND		ND		ND	ND	ND	155	ND	ND	ND	ND
Styrene	ug/L	09/30/1999	ND		ND		ND		ND	ND	ND	155	ND	ND	ND	ND
Styrene	ug/L	01/18/2000	ND		ND		ND			ND		155			ND	ND
Styrene	ug/L	04/07/2000	ND		ND		ND			ND		155			ND	ND
Styrene	ug/L	06/26/2000	ND		ND		ND			ND		155			ND	ND
Styrene	ug/L	09/29/2000	ND		ND		ND			ND		155			ND	ND
Styrene	ug/L	01/03/2001	ND		ND		ND		ND	ND	ND	155	ND	ND	ND	ND
Styrene	ug/L	04/05/2001	<2.0		<2.0	DRY	<2.0		<2.0	<2.0	<2.0	<2.0	<2.0	<2.0	<2.0	<2.0
Styrene	ug/L	05/30/2001								<2.0		<2.0				
Styrene	ug/L	10/24/2001	<5.0		DRY	DRY	<5.0	<5.0	<5.0	<5.0	<5.0	<5.0	<5.0	<5.0	<5.0	<5.0
Styrene	ug/L	04/03/2002	<2.0		<2.0	<2.0	<2.0	<2.0	<2.0	<2.0	<2.0	<2.0	<2.0	<2.0	<2.0	<2.0
Styrene	ug/L	07/18/2002			<2.0		<2.0	<2.0	<2.0	<2.0	<2.0	<2.0	<2.0	<2.0	<2.0	<2.0
Styrene	ug/L	11/04/2002			DRY	DRY	<2.0	<2.0	<2.0	<2.0	<2.0	<2.0	<2.0	<2.0	<2.0	<2.0
Styrene	ug/L	04/02/2003	<2.0		<2.0	<2.0	<2.0	<2.0	<2.0	<2.0	<2.0	<2.0	<2.0	<2.0	<2.0	<2.0
Styrene	ug/L	07/01/2003	<2.0		<2.0	DRY	<2.0	<2.0	<2.0	<2.0	<2.0	<2.0	<2.0	<2.0	<2.0	2.3
Styrene	ug/L	10/07/2003	<2.0		<2.0		<2.0	<2.0	<2.0	<2.0	<2.0	<2.0	<2.0	<2.0	<2.0	<2.0
Styrene	ug/L	04/05/2004			<1.0		<1.0	<1.0		<1.0		<1.0			<1.0	<1.0
Styrene	ug/L	07/02/2004			DRY	DRY	<1.0	<1.0		<1.0		<1.0			<1.0	<1.0
Styrene	ug/L	10/21/2004	<1.0		<1.0	<1.0	<1.0	<1.0		<1.0		<1.0			<1.0	<1.0
Styrene	ug/L	01/27/2005			<1.0		<1.0			<1.0		<1.0			<1.0	<1.0
Styrene	ug/L	04/04/2005	<1.0		<1.0	<1.0	<1.0	<1.0		<1.0		<1.0			<1.0	<1.0
Styrene	ug/L	05/31/2005	<1.0													
Styrene	ug/L	06/16/2005	<1.0													
Styrene	ug/L	07/22/2005	<1.0													
Styrene	ug/L	08/26/2005	<5.0		<1	<1	<1	<1		<1		<1			<1	<1
Styrene	ug/L	09/30/2005	<1.0													
Styrene	ug/L	10/06/2005	<1.0		<1.0		<1.0	<1.0		<1.0		<1.0			<1.0	<1.0
Styrene	ug/L	02/08/2006		<1	<1		<1	<1		<1		<1			<1	<1
Styrene	ug/L	06/22/2006	<1		<1		<1	<1		<1		<1			<1	<1
Styrene	ug/L	09/20/2006	< 1		< 1		< 1	< 1		< 1					< 1	< 1
Styrene	ug/L	11/29/2006	< 1		< 1		< 1	< 1		< 1						< 1
Styrene	ug/L	02/19/2007			< 1		< 1	< 1		< 1						< 1
Styrene	ug/L	06/26/2007			< 1		< 1	< 1		< 1					< 1	< 1
Styrene	ug/L	09/17/2007			< 1		< 1	< 1		< 1					< 1	< 1
Styrene	ug/L	11/29/2007			< 1		< 1	< 1		< 1					< 1	< 1
Styrene	ug/L	3/6/2008			< 1		< 1	< 1		< 1					< 1	< 1
Styrene	ug/L	6/30/2008	< 1		< 1		< 1	< 1		< 1		< 1			< 1	< 1
Styrene	ug/L	10/1/2008			< 1		< 1	< 1		< 1		< 1			< 1	< 1
Styrene	ug/L	11/28/2008			< 1		< 1	< 1		< 1					< 1	< 1
Styrene	ug/L	3/25/2009	< 1		< 1		< 1	< 1		< 1		< 1			< 1	< 1
Styrene	ug/L	6/30/2009	< 1		< 1		< 1	< 1		< 1		< 1			< 1	< 1
Styrene	ug/L	9/29/2009	< 1		< 1	< 1	< 1	< 1		< 1		< 1			< 1	< 1
Styrene	ug/L	6/29/2010	<1	<1	<1		<1	<1		<1		<1			<1	<1
Styrene	ug/L	10/15/2010	<1	<1	<1		<1	<1		<1		<1			<1	<1
Styrene	ug/L	5/5/2011	<1	<1	<1		<1	<1							<1	<1
Styrene	ug/L	7/21/2011	<1	<1	<1		<1	<1		<1					<1	<1
Styrene	ug/L	10/21/2011	<1	<1	<1		<1	<1		<1					<1	<1
tert-Butylbenzene	ug/L	04/09/1999	ND		ND		ND		ND	ND	ND	155	ND	ND	ND	ND
tert-Butylbenzene	ug/L	09/30/1999	ND		ND		ND		ND	ND	ND	155	ND	ND	ND	ND
tert-Butylbenzene	ug/L	01/18/2000	ND		ND		ND			ND		155			ND	ND
tert-Butylbenzene	ug/L	04/07/2000	ND		ND		ND			ND		155			ND	ND
tert-Butylbenzene	ug/L	06/26/2000	ND		ND		ND			ND		155			ND	ND
tert-Butylbenzene	ug/L	09/29/2000	ND		ND		ND			ND		155			ND	ND
tert-Butylbenzene	ug/L	01/03/2001	<1.0		<1.0	DRY	<1.0		<1.0	<1.0	<1.0	<1.0	<1.0	<1.0	<1.0	<1.0
tert-Butylbenzene	ug/L	04/05/2001	<1.0		<1.0	DRY	<1.0		<1.0	<1.0	<1.0	<1.0	<1.0	<1.0	<1.0	<1.0
tert-Butylbenzene	ug/L	05/30/2001								<1.0		<1.0				

Parameter	Units	Date	LDR FB	Field Dup.	LLDR-A	LLDR-B	LLDR-C	LLDR-D	PLDR-1	PLDR-1,4	PLDR-2	PLDR-2,3	PLDR-3	PLDR-4	PLDR-B	PLDR-C
tert-Butylbenzene	ug/L	10/24/2001	<1.0		DRY	DRY	<1.0	<1.0	<1.0	<1.0	<1.0	<1.0	<1.0	<1.0	<1.0	<1.0
tert-Butylbenzene	ug/L	04/03/2002	<1.0		<1.0	<1.0	<1.0	<1.0	<1.0	<1.0	<1.0	<1.0	<1.0	<1.0	<1.0	<1.0
tert-Butylbenzene	ug/L	07/18/2002			<1.0		<1.0	<1.0	<1.0	<1.0	<1.0	<1.0	<1.0	<1.0	<1.0	<1.0
tert-Butylbenzene	ug/L	11/04/2002			DRY	DRY	<1.0	<1.0	<1.0	<1.0	<1.0	<1.0	<1.0	<1.0	<1.0	<1.0
tert-Butylbenzene	ug/L	04/02/2003	<1.0		<1.0	<1.0	<1.0	<1.0	<1.0	<1.0	<1.0	<1.0	<1.0	<1.0	<1.0	<1.0
tert-Butylbenzene	ug/L	07/01/2003	<1.0		<1.0	DRY	<1.0	<1.0	<1.0	<1.0	<1.0	<1.0	<1.0	<1.0	<1.0	<1.0
tert-Butylbenzene	ug/L	10/07/2003	<1.0		<1.0		<1.0	<1.0	<1.0	<1.0	<1.0	<1.0	<1.0	<1.0	<1.0	<1.0
tert-Butylbenzene	ug/L	04/05/2004			<1.0		<1.0	<1.0		<1.0		<1.0			<1.0	<1.0
tert-Butylbenzene	ug/L	07/02/2004			DRY	DRY	<1.0	<1.0		<1.0		<1.0			<1.0	<1.0
tert-Butylbenzene	ug/L	10/21/2004	<1.0		<1.0	<1.0	<1.0	<1.0		<1.0		<1.0			<1.0	<1.0
tert-Butylbenzene	ug/L	01/27/2005			<1.0		<1.0			<1.0		<1.0			<1.0	<1.0
tert-Butylbenzene	ug/L	04/04/2005	<1.0		<1.0	<1.0	<1.0	<1.0		<1.0		<1.0			<1.0	<1.0
tert-Butylbenzene	ug/L	05/31/2005	<1.0													
tert-Butylbenzene	ug/L	06/16/2005	<1.0													
tert-Butylbenzene	ug/L	07/22/2005	<1.0													
tert-Butylbenzene	ug/L	08/26/2005	<5.0		<1	<1	<1	<1		<1		<1			<1	<1
tert-Butylbenzene	ug/L	09/30/2005	<1.0													
tert-Butylbenzene	ug/L	10/06/2005	<1.0		<1.0		<1.0	<1.0		<1.0		<1.0			<1.0	<1.0
tert-Butylbenzene	ug/L	02/08/2006		<1	<1		<1	<1		<1		<1			<1	<1
tert-Butylbenzene	ug/L	06/22/2006	<1		<1		<1	<1		<1		<1			<1	<1
tert-Butylbenzene	ug/L	09/20/2006	< 1		< 1		< 1	< 1		< 1					< 1	< 1
tert-Butylbenzene	ug/L	11/29/2006	< 1		< 1		< 1	< 1		< 1						< 1
tert-Butylbenzene	ug/L	02/19/2007			< 1		< 1	< 1		< 1						< 1
tert-Butylbenzene	ug/L	06/26/2007			< 1		< 1	< 1		< 1					< 1	< 1
tert-Butylbenzene	ug/L	09/17/2007			< 1		< 1	< 1		< 1					< 1	< 1
tert-Butylbenzene	ug/L	11/29/2007			< 1		< 1	< 1		< 1					< 1	< 1
tert-Butylbenzene	ug/L	3/6/2008			< 1		< 1	< 1		< 1					< 1	< 1
tert-Butylbenzene	ug/L	6/30/2008	< 1		< 1		< 1	< 1		< 1		< 1			< 1	< 1
tert-Butylbenzene	ug/L	10/1/2008			< 1		< 1	< 1		< 1		< 1			< 1	< 1
tert-Butylbenzene	ug/L	11/28/2008			< 1		< 1	< 1		< 1					< 1	< 1
tert-Butylbenzene	ug/L	3/25/2009	< 1		< 1		< 1	< 1		< 1		< 1			< 1	< 1
tert-Butylbenzene	ug/L	6/30/2009	< 1		< 1		< 1	< 1		< 1		< 1			< 1	< 1
tert-Butylbenzene	ug/L	9/29/2009	< 1		< 1	< 1	< 1	< 1		< 1		< 1			< 1	< 1
tert-Butylbenzene	ug/L	6/29/2010	<1	<1	<1		<1	<1		<1		<1			<1	<1
tert-Butylbenzene	ug/L	10/15/2010	<1	<1	<1		<1	<1		<1		<1			<1	<1
tert-Butylbenzene	ug/L	5/5/2011	<1	<1	<1		<1	<1							<1	<1
tert-Butylbenzene	ug/L	7/21/2011	<1	<1	<1		<1	<1		<1					<1	<1
tert-Butylbenzene	ug/L	10/21/2011	<1	<1	<1		<1	<1		<1					<1	<1
Tetrachloroethylene	ug/L	04/09/1999	ND		ND		ND		ND	ND	ND	155	ND	ND	ND	ND
Tetrachloroethylene	ug/L	09/30/1999	ND		ND		ND		ND	ND	ND	155	ND	ND	ND	ND
Tetrachloroethylene	ug/L	01/18/2000	ND		ND		ND			ND		155			ND	ND
Tetrachloroethylene	ug/L	04/07/2000	ND		ND		ND			ND		155			ND	ND
Tetrachloroethylene	ug/L	06/26/2000	ND		ND		ND			ND		155			ND	ND
Tetrachloroethylene	ug/L	09/29/2000	ND		ND		ND			ND		155			ND	ND
Tetrachloroethylene	ug/L	01/03/2001	<1.0		<1.0	DRY	<1.0		<1.0	<1.0	<1.0	<1.0	<1.0	<1.0	<1.0	<1.0
Tetrachloroethylene	ug/L	04/05/2001	<1.0		<1.0	DRY	<1.0		<1.0	<1.0	<1.0	<1.0	<1.0	<1.0	<1.0	<1.0
Tetrachloroethylene	ug/L	05/30/2001								<1.0		<1.0				
Tetrachloroethylene	ug/L	10/24/2001	<1.0		DRY	DRY	<1.0	<1.0	<1.0	<1.0	<1.0	<1.0	<1.0	<1.0	<1.0	<1.0
Tetrachloroethylene	ug/L	04/03/2002	<1.0		<1.0	<1.0	<1.0	<1.0	<1.0	<1.0	<1.0	<1.0	<1.0	<1.0	<1.0	<1.0
Tetrachloroethylene	ug/L	07/18/2002			<1.0		<1.0	<1.0	<1.0	<1.0	<1.0	<1.0	<1.0	<1.0	<1.0	<1.0
Tetrachloroethylene	ug/L	11/04/2002			DRY	DRY	<1.0	<1.0	<1.0	<1.0	<1.0	<1.0	<1.0	<1.0	<1.0	<1.0
Tetrachloroethylene	ug/L	04/02/2003	<1.0		<1.0	<1.0	<1.0	<1.0	<1.0	<1.0	<1.0	<1.0	<1.0	<1.0	<1.0	<1.0
Tetrachloroethylene	ug/L	07/01/2003	<1.0		<1.0	DRY	<1.0	<1.0	<1.0	<1.0	<1.0	<1.0	<1.0	<1.0	<1.0	<1.0
Tetrachloroethylene	ug/L	10/07/2003	<1.0		<1.0		<1.0	<1.0	<1.0	<1.0	<1.0	<1.0	<1.0	<1.0	<1.0	<1.0
Tetrachloroethylene	ug/L	04/05/2004			<1.0		<1.0	<1.0		<1.0		<1.0			<1.0	<1.0
Tetrachloroethylene	ug/L	07/02/2004			DRY	DRY	<1.0	<1.0		<1.0		<1.0			<1.0	<1.0
Tetrachloroethylene	ug/L	10/21/2004	<1.0		<1.0	<1.0	<1.0	<1.0		<1.0		<1.0			<1.0	<1.0
Tetrachloroethylene	ug/L	01/27/2005			<1.0		<1.0			<1.0		<1.0			<1.0	<1.0
Tetrachloroethylene	ug/L	04/04/2005	<1.0		<1.0	<1.0	<1.0	<1.0		<1.0		<1.0			<1.0	<1.0
Tetrachloroethylene	ug/L	05/31/2005	<1.0													
Tetrachloroethylene	ug/L	06/16/2005	<1.0													

Parameter	Units	Date	LDR FB	Field Dup.	LLDR-A	LLDR-B	LLDR-C	LLDR-D	PLDR-1	PLDR-1,4	PLDR-2	PLDR-2,3	PLDR-3	PLDR-4	PLDR-B	PLDR-C
Tetrachloroethylene	ug/L	07/22/2005	<1.0													
Tetrachloroethylene	ug/L	08/26/2005	<5.0		<1.0	<1.0	<1.0	<1.0		<1.0		<1.0			<1.0	<1.0
Tetrachloroethylene	ug/L	09/30/2005	<1.0													
Tetrachloroethylene	ug/L	10/06/2005	<1.0		<1.0		<1.0	<1.0		<1.0		<1.0			<1.0	<1.0
Tetrachloroethylene	ug/L	09/20/2006	< 1		< 1		< 1	< 1		< 1					< 1	< 1
Tetrachloroethylene	ug/L	11/29/2006	< 1		< 1		< 1	< 1		< 1						< 1
Tetrachloroethylene	ug/L	02/19/2007			< 1		< 1	< 1		< 1						< 1
Tetrachloroethylene	ug/L	06/26/2007			< 1		< 1	< 1		< 1					< 1	< 1
Tetrachloroethylene	ug/L	09/17/2007			< 1		< 1	< 1		< 1					< 1	< 1
Tetrachloroethylene	ug/L	11/29/2007			< 1		< 1	< 1		< 1					< 1	< 1
Tetrachloroethylene	ug/L	3/6/2008			< 1		< 1	< 1		< 1					< 1	< 1
Tetrachloroethylene	ug/L	6/30/2008	< 1		< 1		< 1	< 1		< 1		< 1			< 1	< 1
Tetrachloroethylene	ug/L	10/1/2008			< 1		< 1	< 1		< 1		< 1			< 1	< 1
Tetrachloroethylene	ug/L	11/28/2008			< 1		< 1	< 1		< 1					< 1	< 1
Tetrachloroethylene	ug/L	3/25/2009	< 1		< 1		< 1	< 1		< 1		< 1			< 1	< 1
Tetrachloroethylene	ug/L	6/30/2009	< 1		< 1		< 1	< 1		< 1		< 1			< 1	< 1
Tetrachloroethylene	ug/L	9/29/2009	< 1		< 1	< 1	< 1	< 1		< 1		< 1			< 1	< 1
Tetrachloroethylene	ug/L	6/29/2010	<1	<1	<1		<1	<1		<1		<1			<1	<1
Tetrachloroethylene	ug/L	10/15/2010	<1	<1	<1		<1	<1		<1		<1			<1	<1
Tetrachloroethylene	ug/L	5/5/2011	<1	<1	<1		<1	<1							<1	<1
Tetrachloroethylene	ug/L	7/21/2011	<1	<1	<1		<1	<1		<1					<1	<1
Tetrachloroethene	ug/L	10/21/2011	<1	<1	<1		<1	<1		<1					<1	<1
Tetrahydrofuran	ug/L	04/09/1999	ND		ND		ND		ND	ND	19	155	49	ND	ND	ND
Tetrahydrofuran	ug/L	09/30/1999	ND		ND		ND		ND	ND	ND	49	ND	ND	ND	ND
Tetrahydrofuran	ug/L	01/18/2000	ND		ND		ND			30		7.2			4.6	ND
Tetrahydrofuran	ug/L	04/07/2000	ND		ND		ND			ND		8			ND	ND
Tetrahydrofuran	ug/L	06/26/2000	ND		ND		ND			ND		11			ND	ND
Tetrahydrofuran	ug/L	09/29/2000	ND		ND		ND			ND		17			ND	ND
Tetrahydrofuran	ug/L	01/03/2001	<2.0		<2.0	DRY	<2.0		ND	<2.0	ND	10	ND	ND	<2.0	<2.0
Tetrahydrofuran	ug/L	04/05/2001	<2.0		<2.0	DRY	<2.0		ND	<2.0	ND	9.5	ND	ND	5.0	<2.0
Tetrahydrofuran	ug/L	05/30/2001								<2.0		9.4				
Tetrahydrofuran	ug/L	10/24/2001	<2.0		DRY	DRY	<2.0	<2.0		<2.0		15			<2.0	<2.0
Tetrahydrofuran	ug/L	04/03/2002	<2.0		<2.0	<2.0	<2.0	<2.0		<2.0		18			<2.0	<2.0
Tetrahydrofuran	ug/L	07/18/2002			<2.0		<2.0	<2.0	<2.0	<2.0	<2.0	7.9	<2.0	<2.0	<2.0	<2.0
Tetrahydrofuran	ug/L	11/04/2002			DRY	DRY	<2.0	<2.0	<2.0	<2.0	<2.0	14	<2.0	<2.0	<2.0	<2.0
Tetrahydrofuran	ug/L	04/02/2003	<2.0		<2.0	<2.0	<2.0	<2.0		<2.0		18			130	<2.0
Tetrahydrofuran	ug/L	07/01/2003	<2.0		<2.0	DRY	<2.0	<2.0	<2.0	<2.0	<2.0	8.6	<2.0	<2.0	18	<2.0
Tetrahydrofuran	ug/L	10/07/2003	<2.0		<2.0		<2.0	<2.0	<2.0	<2.0	<2.0	10	<2.0	<2.0	<2.0	<2.0
Tetrahydrofuran	ug/L	04/05/2004			<5.0		<5.0	<5.0		<5.0		18			<5.0	<5.0
Tetrahydrofuran	ug/L	07/02/2004			DRY	DRY	<5.0	<5.0		<5.0		13			<5.0	<5.0
Tetrahydrofuran	ug/L	10/21/2004	<5.0		<5.0	<5.0	<5.0	<5.0		<5.0		7.1			<5.0	<5.0
Tetrahydrofuran	ug/L	01/27/2005			<5.0		<5.0			<5.0		9.4			<5.0	<5.0
Tetrahydrofuran	ug/L	04/04/2005	<5.0		<5.0	<5.0	<5.0	<5.0		<5.0		18			<5.0	<5.0
Tetrahydrofuran	ug/L	05/31/2005	<5.0													
Tetrahydrofuran	ug/L	06/16/2005	<5.0													
Tetrahydrofuran	ug/L	07/22/2005	<5.0													
Tetrahydrofuran	ug/L	08/26/2005	69		<5	<5	<5	<5		<5		<5			<5	<5
Tetrahydrofuran	ug/L	09/30/2005	<5.0													
Tetrahydrofuran	ug/L	10/06/2005	<5.0		<5.0		<5.0	<5.0		<5.0		16			<5.0	<5.0
Tetrahydrofuran	ug/L	02/08/2006		<5	<5		<5	<5		<5		12			<5	<5
Tetrahydrofuran	ug/L	06/22/2006	<5		<5		<5	<5		<5		8.6			<5	<5
Tetrahydrofuran	ug/L	09/20/2006	< 5		< 5		< 5	< 5		< 5					< 5	< 5
Tetrahydrofuran	ug/L	11/29/2006	< 5		< 5		< 5	< 5		< 5						< 5
Tetrahydrofuran	ug/L	02/19/2007			< 5		< 5	< 5		< 5						< 5
Tetrahydrofuran	ug/L	06/26/2007			< 5		< 5	< 5		< 5					< 5	< 5
Tetrahydrofuran	ug/L	09/17/2007			< 5		< 5	< 5		< 5					< 5	< 5
Tetrahydrofuran	ug/L	11/29/2007			< 5		< 5	< 5		< 5					< 5	< 5
Tetrahydrofuran	ug/L	3/6/2008			< 5		< 5	< 5		< 5					< 5	< 5
Tetrahydrofuran	ug/L	6/30/2008	< 5		< 5		< 5	< 5		< 5		12			< 5	< 5
Tetrahydrofuran	ug/L	10/1/2008			< 5		< 5	< 5		< 5		15			< 5	< 5
Tetrahydrofuran	ug/L	11/28/2008			< 5		< 5	< 5		< 5					< 5	< 5

Parameter	Units	Date	LDR FB	Field Dup.	LLDR-A	LLDR-B	LLDR-C	LLDR-D	PLDR-1	PLDR-1,4	PLDR-2	PLDR-2,3	PLDR-3	PLDR-4	PLDR-B	PLDR-C
Tetrahydrofuran	ug/L	3/25/2009	< 5		< 5		< 5	< 5		< 5		< 5			10	< 5
Tetrahydrofuran	ug/L	6/30/2009	< 5		< 5		< 5	< 5		< 5		9.8			< 5	< 5
Tetrahydrofuran	ug/L	9/29/2009	< 5		< 5	< 5	< 5	< 5		< 5		12			< 5	< 5
Tetrahydrofuran	ug/L	6/29/2010	<5	<5	<5		<5	<5		<5		10			140	<5
Tetrahydrofuran	ug/L	10/15/2010	<5	<5	<5		<5	<5		<5		9.6			7.3	<5
Tetrahydrofuran	ug/L	5/5/2011	<5	<5	<5		<5	<5							<5	<5
Tetrahydrofuran	ug/L	7/21/2011	<5	<5	<5		<5	<5		<5					<5	<5
Tetrahydrofuran	ug/L	10/21/2011	<10	<10	<10		<10	<10		<10					<10	<10
Toluene	ug/L	04/09/1999	ND		ND		ND		ND	ND	1.7	155	4.2	ND	12	ND
Toluene	ug/L	09/30/1999	ND		ND		ND		ND	ND	ND	1.3	ND	ND	ND	ND
Toluene	ug/L	01/18/2000	ND		ND		ND			ND		155			3.3	ND
Toluene	ug/L	04/07/2000	ND		ND		ND			ND		155			ND	ND
Toluene	ug/L	06/26/2000	ND		ND		ND			ND		155			ND	ND
Toluene	ug/L	09/29/2000	ND		ND		ND			ND		155			ND	ND
Toluene	ug/L	01/03/2001	<1.0		<1.0	DRY	<1.0		ND	<1.0	ND	10	ND	ND	<1.0	<1.0
Toluene	ug/L	04/05/2001	<1.0		<1.0	DRY	<1.0		<1.0	<1.0	<1.0	<1.0	<1.0	<1.0	<1.0	<1.0
Toluene	ug/L	05/30/2001								<1.0		<1.0				
Toluene	ug/L	10/24/2001	<1.0		DRY	DRY	<1.0	28		<1.0		<1.0			<1.0	<1.0
Toluene	ug/L	04/03/2002	<1.0		<1.0	<1.0	<1.0	<1.0	<1.0	<1.0	<1.0	<1.0	<1.0	<1.0	<1.0	<1.0
Toluene	ug/L	07/18/2002			<1.0		<1.0	<1.0	<1.0	<1.0	<1.0	<1.0	<1.0	<1.0	<1.0	<1.0
Toluene	ug/L	11/04/2002			DRY	DRY	<1.0	<1.0	<1.0	<1.0	<1.0	<1.0	<1.0	<1.0	<1.0	<1.0
Toluene	ug/L	04/02/2003	<1.0		<1.0	<1.0	<1.0	<1.0	<1.0	<1.0	<1.0	<1.0	<1.0	<1.0	<1.0	<1.0
Toluene	ug/L	07/01/2003	<1.0		<1.0	DRY	<1.0	<1.0	<1.0	<1.0	<1.0	<1.0	<1.0	<1.0	<1.0	<1.0
Toluene	ug/L	10/07/2003	<1.0		<1.0		<1.0	<1.0	<1.0	<1.0	<1.0	<1.0	<1.0	<1.0	<1.0	<1.0
Toluene	ug/L	04/05/2004			<1.0		<1.0	<1.0		<1.0		<1.0			<1.0	<1.0
Toluene	ug/L	07/02/2004			DRY	DRY	<1.0	<1.0		<1.0		<1.0			<1.0	<1.0
Toluene	ug/L	10/21/2004	<1.0		<1.0	<1.0	<1.0	<1.0		<1.0		<1.0			<1.0	<1.0
Toluene	ug/L	01/27/2005			<1.0		<1.0			<1.0		<1.0			<1.0	<1.0
Toluene	ug/L	04/04/2005	<1.0		<1.0	<1.0	<1.0	<1.0		<1.0		<1.0			<1.0	<1.0
Toluene	ug/L	05/31/2005	1.1													
Toluene	ug/L	06/16/2005	<1.0													
Toluene	ug/L	07/22/2005	<1.0													
Toluene	ug/L	08/26/2005	<5.0		<1	<1	<1	<1		<1		<1			<1	<1
Toluene	ug/L	09/30/2005	<1.0													
Toluene	ug/L	10/06/2005	<1.0		<1.0		<1.0	<1.0		<1.0		<1.0			<1.0	<1.0
Toluene	ug/L	02/08/2006		<1	<1		<1	<1		<1		<1			<1	<1
Toluene	ug/L	06/22/2006	<1		<1		<1	<1		<1		<1			<1	<1
Toluene	ug/L	09/20/2006	1.2		< 1		< 1	< 1		< 1					< 1	< 1
Toluene	ug/L	11/29/2006	< 1		< 1		< 1	< 1		< 1						< 1
Toluene	ug/L	02/19/2007			< 1		< 1	< 1		< 1						< 1
Toluene	ug/L	06/26/2007			< 1		< 1	< 1		< 1					< 1	< 1
Toluene	ug/L	09/17/2007			< 1		< 1	< 1		< 1					< 1	< 1
Toluene	ug/L	11/29/2007			< 1		< 1	< 1		< 1					< 1	< 1
Toluene	ug/L	3/6/2008			< 1		< 1	< 1		< 1					< 1	< 1
Toluene	ug/L	6/30/2008	< 1		< 1		< 1	< 1		< 1		< 1			< 1	< 1
Toluene	ug/L	10/1/2008			< 1		< 1	< 1		< 1		< 1			< 1	< 1
Toluene	ug/L	11/28/2008			< 1		< 1	< 1		< 1					< 1	< 1
Toluene	ug/L	3/25/2009	< 1		< 1		< 1	< 1		< 1		< 1			< 1	< 1
Toluene	ug/L	6/30/2009	< 1		< 1		< 1	< 1		< 1		< 1			< 1	< 1
Toluene	ug/L	9/29/2009	< 1		< 1	< 1	< 1	< 1		< 1		< 1			< 1	< 1
Toluene	ug/L	6/29/2010	<1	<1	<1		<1	<1		<1		<1			3.5	<1
Toluene	ug/L	10/15/2010	<1	<1	<1		<1	<1		<1		<1			<1	<1
Toluene	ug/L	5/5/2011	<1	<1	<1		<1	<1							<1	<1
Toluene	ug/L	7/21/2011	6.2	<1	<1		<1	<1		<1					<1	<1
Toluene	ug/L	10/21/2011	2.1	<1	<1		<1	<1		<1					<1	<1
Trans-1,2-Dichloroethylene	ug/L	04/09/1999	ND		ND		ND		ND	ND	ND	155	ND	ND	ND	ND
Trans-1,2-Dichloroethylene	ug/L	09/30/1999	ND		ND		ND		ND	ND	ND	155	ND	ND	ND	ND
Trans-1,2-Dichloroethylene	ug/L	01/18/2000	ND		ND		ND			ND		155			ND	ND
Trans-1,2-Dichloroethylene	ug/L	04/07/2000	ND		ND		ND			ND		155			ND	ND
Trans-1,2-Dichloroethylene	ug/L	06/26/2000	ND		ND		ND			ND		155			ND	ND
Trans-1,2-Dichloroethylene	ug/L	09/29/2000	ND		ND		ND			ND		155			ND	ND

Parameter	Units	Date	LDR FB	Field Dup.	LLDR-A	LLDR-B	LLDR-C	LLDR-D	PLDR-1	PLDR-1,4	PLDR-2	PLDR-2,3	PLDR-3	PLDR-4	PLDR-B	PLDR-C
Trans-1,2-Dichloroethylene	ug/L	01/03/2001	<1.0		<1.0	DRY	<1.0		<1.0	<1.0	<1.0	<1.0	<1.0	<1.0	<1.0	<1.0
Trans-1,2-Dichloroethylene	ug/L	04/05/2001	<1.0		<1.0	DRY	<1.0		<1.0	<1.0	<1.0	<1.0	<1.0	<1.0	<1.0	<1.0
Trans-1,2-Dichloroethylene	ug/L	05/30/2001								<1.0		<1.0				
Trans-1,2-Dichloroethylene	ug/L	10/24/2001	<1.0		DRY	DRY	<1.0	<1.0	<1.0	<1.0	<1.0	<1.0	<1.0	<1.0	<1.0	<1.0
Trans-1,2-Dichloroethylene	ug/L	04/03/2002	<1.0		<1.0	<1.0	<1.0	<1.0	<1.0	<1.0	<1.0	<1.0	<1.0	<1.0	<1.0	<1.0
Trans-1,2-Dichloroethylene	ug/L	07/18/2002			<1.0		<1.0	<1.0	<1.0	<1.0	<1.0	<1.0	<1.0	<1.0	<1.0	<1.0
Trans-1,2-Dichloroethylene	ug/L	11/04/2002			DRY	DRY	<1.0	<1.0	<1.0	<1.0	<1.0	<1.0	<1.0	<1.0	<1.0	<1.0
Trans-1,2-Dichloroethylene	ug/L	04/02/2003	<1.0		<1.0	<1.0	<1.0	<1.0	<1.0	<1.0	<1.0	<1.0	<1.0	<1.0	<1.0	<1.0
Trans-1,2-Dichloroethylene	ug/L	07/01/2003	<1.0		<1.0	DRY	<1.0	<1.0	<1.0	<1.0	<1.0	<1.0	<1.0	<1.0	<1.0	<1.0
Trans-1,2-Dichloroethylene	ug/L	10/07/2003	<1.0		<1.0		<1.0	<1.0	<1.0	<1.0	<1.0	<1.0	<1.0	<1.0	<1.0	<1.0
Trans-1,2-Dichloroethylene	ug/L	04/05/2004			<0.50		<0.50	<0.50		<0.50		<0.50			<0.50	<0.50
Trans-1,2-Dichloroethylene	ug/L	07/02/2004			DRY	DRY	<0.50	<0.50		<0.50		<0.50			<0.50	<0.50
Trans-1,2-Dichloroethylene	ug/L	10/21/2004	<0.50		<0.50	<0.50	<0.50	<0.50		<0.50		<0.50			<0.50	<0.50
Trans-1,2-Dichloroethylene	ug/L	01/27/2005			<0.5		<0.5			<0.5		<0.5			<0.5	<0.5
Trans-1,2-Dichloroethylene	ug/L	04/04/2005	<0.5		<0.5	<0.5	<0.5	<0.5		<0.5		<0.5			<0.5	<0.5
Trans-1,2-Dichloroethylene	ug/L	05/31/2005	<1.0													
Trans-1,2-Dichloroethylene	ug/L	06/16/2005	<1.0													
Trans-1,2-Dichloroethylene	ug/L	07/22/2005	<1.0													
Trans-1,2-Dichloroethylene	ug/L	08/26/2005	<5.0		<1.0	<1.0	<1.0	<1.0		<1.0		<1.0			<1.0	<1.0
Trans-1,2-Dichloroethylene	ug/L	09/30/2005	<1.0													
Trans-1,2-Dichloroethylene	ug/L	10/06/2005	<1.0		<1.0		<1.0	<1.0		<1.0		<1.0			<1.0	<1.0
Trans-1,2-Dichloroethylene	ug/L	09/20/2006	< 1		< 1		< 1	< 1		< 1					< 1	< 1
Trans-1,2-Dichloroethylene	ug/L	11/29/2006	< 1		< 1		< 1	< 1		< 1						< 1
Trans-1,2-Dichloroethylene	ug/L	02/19/2007			< 1		< 1	< 1		< 1						< 1
Trans-1,2-Dichloroethylene	ug/L	06/26/2007			< 1		< 1	< 1		< 1					< 1	< 1
Trans-1,2-Dichloroethylene	ug/L	09/17/2007			< 1		< 1	< 1		< 1					< 1	< 1
Trans-1,2-Dichloroethylene	ug/L	11/29/2007			< 1		< 1	< 1		< 1					< 1	< 1
Trans-1,2-Dichloroethylene	ug/L	3/6/2008			< 1		< 1	< 1		< 1					< 1	< 1
Trans-1,2-Dichloroethylene	ug/L	6/30/2008	< 1		< 1		< 1	< 1		< 1		< 1			< 1	< 1
Trans-1,2-Dichloroethylene	ug/L	10/1/2008			< 1		< 1	< 1		< 1		< 1			< 1	< 1
Trans-1,2-Dichloroethylene	ug/L	11/28/2008			< 1		< 1	< 1		< 1					< 1	< 1
Trans-1,2-Dichloroethylene	ug/L	3/25/2009	< 1		< 1		< 1	< 1		< 1		< 1			< 1	< 1
Trans-1,2-Dichloroethylene	ug/L	6/30/2009	< 1		< 1		< 1	< 1		< 1		< 1			< 1	< 1
Trans-1,2-Dichloroethylene	ug/L	9/29/2009	< 1		< 1	< 1	< 1	< 1		< 1		< 1			< 1	< 1
Trans-1,2-Dichloroethylene	ug/L	6/29/2010	<0.5	<0.5	<0.5		<0.5	<0.5		<0.5		<0.5			<0.5	<0.5
Trans-1,2-Dichloroethylene	ug/L	10/15/2010	<0.5	<0.5	<0.5		<0.5	<0.5		<0.5		<0.5			<0.5	<0.5
Trans-1,2-Dichloroethylene	ug/L	5/5/2011	<0.5	<0.5	<0.5		<0.5	<0.5							<0.5	<0.5
Trans-1,2-Dichloroethylene	ug/L	7/21/2011	<0.5	<0.5	<0.5		<0.5	<0.5		<0.5					<0.5	<0.5
Trans-1,2-Dichloroethene	ug/L	10/21/2011	<0.5	<0.5	<0.5		<0.5	<0.5		<0.5					<0.5	<0.5
Trans-1,3-Dichloropropene	ug/L	04/09/1999	ND		ND		ND		ND	ND	ND	155	ND	ND	ND	ND
Trans-1,3-Dichloropropene	ug/L	09/30/1999	ND		ND		ND		ND	ND	ND	155	ND	ND	ND	ND
Trans-1,3-Dichloropropene	ug/L	01/18/2000	ND		ND		ND			ND		155			ND	ND
Trans-1,3-Dichloropropene	ug/L	04/07/2000	ND		ND		ND			ND		155			ND	ND
Trans-1,3-Dichloropropene	ug/L	06/26/2000	ND		ND		ND			ND		155			ND	ND
Trans-1,3-Dichloropropene	ug/L	09/29/2000	ND		ND		ND			ND		155			ND	ND
Trans-1,3-Dichloropropene	ug/L	01/03/2001	<1.0		<1.0	DRY	<1.0		<1.0	<1.0	<1.0	<1.0	<1.0	<1.0	<1.0	<1.0
Trans-1,3-Dichloropropene	ug/L	04/05/2001	<1.0		<1.0	DRY	<1.0		<1.0	<1.0	<1.0	<1.0	<1.0	<1.0	<1.0	<1.0
Trans-1,3-Dichloropropene	ug/L	05/30/2001								<1.0		<1.0				
Trans-1,3-Dichloropropene	ug/L	10/24/2001	<1.0		DRY	DRY	<1.0	<1.0	<1.0	<1.0	<1.0	<1.0	<1.0	<1.0	<1.0	<1.0
Trans-1,3-Dichloropropene	ug/L	04/03/2002	<1.0		<1.0	<1.0	<1.0	<1.0	<1.0	<1.0	<1.0	<1.0	<1.0	<1.0	<1.0	<1.0
Trans-1,3-Dichloropropene	ug/L	07/18/2002			<1.0		<1.0	<1.0	<1.0	<1.0	<1.0	<1.0	<1.0	<1.0	<1.0	<1.0
Trans-1,3-Dichloropropene	ug/L	11/04/2002			DRY	DRY	<1.0	<1.0	<1.0	<1.0	<1.0	<1.0	<1.0	<1.0	<1.0	<1.0
Trans-1,3-Dichloropropene	ug/L	04/02/2003	<1.0		<1.0	<1.0	<1.0	<1.0	<1.0	<1.0	<1.0	<1.0	<1.0	<1.0	<1.0	<1.0
Trans-1,3-Dichloropropene	ug/L	07/01/2003	<1.0		<1.0	DRY	<1.0	<1.0	<1.0	<1.0	<1.0	<1.0	<1.0	<1.0	<1.0	<1.0
Trans-1,3-Dichloropropene	ug/L	10/07/2003	<1.0		<1.0		<1.0	<1.0	<1.0	<1.0	<1.0	<1.0	<1.0	<1.0	<1.0	<1.0
Trans-1,3-Dichloropropene	ug/L	04/05/2004			<0.50		<0.50	<0.50		<0.50		<0.50			<0.50	<0.50
Trans-1,3-Dichloropropene	ug/L	07/02/2004			DRY	DRY	<0.50	<0.50		<0.50		<0.50			<0.50	<0.50
Trans-1,3-Dichloropropene	ug/L	10/21/2004	<0.50		<0.50	<0.50	<0.50	<0.50		<0.50		<0.50			<0.50	<0.50
Trans-1,3-Dichloropropene	ug/L	01/27/2005			<0.5		<0.5			<0.5		<0.5			<0.5	<0.5
Trans-1,3-Dichloropropene	ug/L	04/04/2005	<0.5		<0.5	<0.5	<0.5	<0.5		<0.5		<0.5			<0.5	<0.5
Trans-1,3-Dichloropropene	ug/L	05/31/2005	<1.0													

Parameter	Units	Date	LDR FB	Field Dup.	LLDR-A	LLDR-B	LLDR-C	LLDR-D	PLDR-1	PLDR-1,4	PLDR-2	PLDR-2,3	PLDR-3	PLDR-4	PLDR-B	PLDR-C
Trans-1,3-Dichloropropene	ug/L	06/16/2005	<1.0													
Trans-1,3-Dichloropropene	ug/L	07/22/2005	<1.0													
Trans-1,3-Dichloropropene	ug/L	08/26/2005	<5.0		<1.0	<1.0	<1.0	<1.0		<1.0		<1.0			<1.0	<1.0
Trans-1,3-Dichloropropene	ug/L	09/30/2005	<1.0													
Trans-1,3-Dichloropropene	ug/L	10/06/2005	<1.0		<1.0		<1.0	<1.0		<1.0		<1.0			<1.0	<1.0
Trans-1,3-Dichloropropene	ug/L	09/20/2006	< 1		< 1		< 1	< 1		< 1					< 1	< 1
Trans-1,3-Dichloropropene	ug/L	11/29/2006	< 1		< 1		< 1	< 1		< 1						< 1
Trans-1,3-Dichloropropene	ug/L	02/19/2007			< 1		< 1	< 1		< 1						< 1
Trans-1,3-Dichloropropene	ug/L	06/26/2007			< 1		< 1	< 1		< 1					< 1	< 1
Trans-1,3-Dichloropropene	ug/L	09/17/2007			< 1		< 1	< 1		< 1					< 1	< 1
Trans-1,3-Dichloropropene	ug/L	11/29/2007			< 1		< 1	< 1		< 1					< 1	< 1
Trans-1,3-Dichloropropene	ug/L	3/6/2008			< 1		< 1	< 1		< 1					< 1	< 1
Trans-1,3-Dichloropropene	ug/L	6/30/2008	< 1		< 1		< 1	< 1		< 1		< 1			< 1	< 1
Trans-1,3-Dichloropropene	ug/L	10/1/2008			< 1		< 1	< 1		< 1		< 1			< 1	< 1
Trans-1,3-Dichloropropene	ug/L	11/28/2008			< 1		< 1	< 1		< 1					< 1	< 1
Trans-1,3-Dichloropropene	ug/L	3/25/2009	< 1		< 1		< 1	< 1		< 1		< 1			< 1	< 1
Trans-1,3-Dichloropropene	ug/L	6/30/2009	< 1		< 1		< 1	< 1		< 1		< 1			< 1	< 1
Trans-1,3-Dichloropropene	ug/L	9/29/2009	< 1		< 1	< 1	< 1	< 1		< 1		< 1			< 1	< 1
Trans-1,3-Dichloropropene	ug/L	6/29/2010	<0.5	<0.5	<0.5		<0.5	<0.5		<0.5		<0.5			<0.5	<0.5
Trans-1,3-Dichloropropene	ug/L	10/15/2010	<0.5	<0.5	<0.5		<0.5	<0.5		<0.5		<0.5			<0.5	<0.5
Trans-1,3-Dichloropropene	ug/L	5/5/2011	<0.5	<0.5	<0.5		<0.5	<0.5							<0.5	<0.5
Trans-1,3-Dichloropropene	ug/L	7/21/2011	<0.5	<0.5	<0.5		<0.5	<0.5		<0.5					<0.5	<0.5
Trans-1,3-Dichloropropene	ug/L	10/21/2011	<4	<4	<4		<4	<4		<4					<4	<4
Trichloroethylene	ug/L	04/09/1999	ND		ND		ND		ND	ND	ND	155	ND	ND	ND	ND
Trichloroethylene	ug/L	09/30/1999	ND		ND		ND		ND	ND	ND	155	ND	ND	ND	ND
Trichloroethylene	ug/L	01/18/2000	ND		ND		ND			ND		155			ND	ND
Trichloroethylene	ug/L	04/07/2000	ND		ND		ND			ND		155			ND	ND
Trichloroethylene	ug/L	06/26/2000	ND		ND		ND			ND		155			ND	ND
Trichloroethylene	ug/L	09/29/2000	ND		ND		ND			ND		155			ND	ND
Trichloroethylene	ug/L	01/03/2001	<1.0		<1.0	DRY	<1.0		<1.0	<1.0	<1.0	<1.0	<1.0	<1.0	<1.0	<1.0
Trichloroethylene	ug/L	04/05/2001	<1.0		<1.0	DRY	<1.0		<1.0	<1.0	<1.0	<1.0	<1.0	<1.0	<1.0	<1.0
Trichloroethylene	ug/L	05/30/2001								<1.0		<1.0				
Trichloroethylene	ug/L	10/24/2001	<1.0		DRY	DRY	<1.0	<1.0	<1.0	<1.0	<1.0	<1.0	<1.0	<1.0	<1.0	<1.0
Trichloroethylene	ug/L	04/03/2002	<1.0		<1.0	<1.0	<1.0	<1.0	<1.0	<1.0	<1.0	<1.0	<1.0	<1.0	<1.0	<1.0
Trichloroethylene	ug/L	07/18/2002			<1.0		<1.0	<1.0	<1.0	<1.0	<1.0	<1.0	<1.0	<1.0	<1.0	<1.0
Trichloroethylene	ug/L	11/04/2002			DRY	DRY	<1.0	<1.0	<1.0	<1.0	<1.0	<1.0	<1.0	<1.0	<1.0	<1.0
Trichloroethylene	ug/L	04/02/2003	<1.0		<1.0	<1.0	<1.0	<1.0	<1.0	<1.0	<1.0	<1.0	<1.0	<1.0	<1.0	<1.0
Trichloroethylene	ug/L	07/01/2003	<1.0		<1.0	DRY	<1.0	<1.0	<1.0	<1.0	<1.0	<1.0	<1.0	<1.0	<1.0	<1.0
Trichloroethylene	ug/L	10/07/2003	<1.0		<1.0		<1.0	<1.0	<1.0	<1.0	<1.0	<1.0	<1.0	<1.0	<1.0	<1.0
Trichloroethylene	ug/L	04/05/2004			<1.0		<1.0	<1.0		<1.0		<1.0			<1.0	<1.0
Trichloroethylene	ug/L	07/02/2004			DRY	DRY	<1.0	<1.0		<1.0		<1.0			<1.0	<1.0
Trichloroethylene	ug/L	10/21/2004	<1.0		<1.0	<1.0	<1.0	<1.0		<1.0		<1.0			<1.0	<1.0
Trichloroethylene	ug/L	01/27/2005			<1.0		<1.0			<1.0		<1.0			<1.0	<1.0
Trichloroethylene	ug/L	04/04/2005	<1.0		<1.0	<1.0	<1.0	<1.0		<1.0		<1.0			<1.0	<1.0
Trichloroethylene	ug/L	05/31/2005	<1.0													
Trichloroethylene	ug/L	06/16/2005	<1.0													
Trichloroethylene	ug/L	07/22/2005	<1.0													
Trichloroethylene	ug/L	08/26/2005	<5.0		<1.0	<1.0	<1.0	<1.0		<1.0		<1.0			<1.0	<1.0
Trichloroethylene	ug/L	09/30/2005	<1.0													
Trichloroethylene	ug/L	10/06/2005	<1.0		<1.0		<1.0	<1.0		<1.0		<1.0			<1.0	<1.0
Trichloroethylene	ug/L	09/20/2006	< 1		< 1		< 1	< 1		< 1					< 1	< 1
Trichloroethylene	ug/L	11/29/2006	< 1		< 1		< 1	< 1		< 1						< 1
Trichloroethylene	ug/L	02/19/2007			< 1		< 1	< 1		< 1						< 1
Trichloroethylene	ug/L	06/26/2007			< 1		< 1	< 1		< 1					< 1	< 1
Trichloroethylene	ug/L	09/17/2007			< 1		< 1	< 1		< 1					< 1	< 1
Trichloroethylene	ug/L	11/29/2007			< 1		< 1	< 1		< 1					< 1	< 1
Trichloroethylene	ug/L	3/6/2008			< 1		< 1	< 1		< 1					< 1	< 1
Trichloroethylene	ug/L	6/30/2008	< 1		< 1		< 1	< 1		< 1		< 1			< 1	< 1
Trichloroethylene	ug/L	10/1/2008			< 1		< 1	< 1		< 1		< 1			< 1	< 1
Trichloroethylene	ug/L	11/28/2008			< 1		< 1	< 1		< 1					< 1	< 1
Trichloroethylene	ug/L	3/25/2009	< 1		< 1		< 1	< 1		< 1		< 1			< 1	< 1

Parameter	Units	Date	LDR FB	Field Dup.	LLDR-A	LLDR-B	LLDR-C	LLDR-D	PLDR-1	PLDR-1,4	PLDR-2	PLDR-2,3	PLDR-3	PLDR-4	PLDR-B	PLDR-C
Trichloroethylene	ug/L	6/30/2009	< 1		< 1		< 1	< 1		< 1		< 1			< 1	< 1
Trichloroethylene	ug/L	9/29/2009	< 1		< 1	< 1	< 1	< 1		< 1		< 1			< 1	< 1
Trichloroethylene	ug/L	6/29/2010	<1	<1	<1		<1	<1		<1		<1			<1	<1
Trichloroethylene	ug/L	10/15/2010	<1	<1	<1		<1	<1		<1		<1			<1	<1
Trichloroethylene	ug/L	5/5/2011	<1	<1	<1		<1	<1							<1	<1
Trichloroethylene	ug/L	7/21/2011	<1	<1	<1		<1	<1		<1					<1	<1
Trichloroethylene	ug/L	10/21/2011	<1	<1	<1		<1	<1		<1					<1	<1
Trichlorofluoromethane	ug/L	04/09/1999	ND		ND		ND		ND	ND	ND	155	ND	ND	ND	ND
Trichlorofluoromethane	ug/L	09/30/1999	ND		ND		ND		ND	ND	ND	155	ND	ND	ND	ND
Trichlorofluoromethane	ug/L	01/18/2000	ND		ND		ND			ND		155			ND	ND
Trichlorofluoromethane	ug/L	04/07/2000	ND		ND		ND			ND		155			ND	ND
Trichlorofluoromethane	ug/L	06/26/2000	ND		ND		ND			ND		155			ND	ND
Trichlorofluoromethane	ug/L	09/29/2000	ND		ND		ND			ND		155			ND	ND
Trichlorofluoromethane	ug/L	01/03/2001	<1.0		<1.0	DRY	<1.0		<1.0	<1.0	<1.0	<1.0	<1.0	<1.0	<1.0	<1.0
Trichlorofluoromethane	ug/L	04/05/2001	<1.0		<1.0	DRY	<1.0		<1.0	<1.0	<1.0	<1.0	<1.0	<1.0	<1.0	<1.0
Trichlorofluoromethane	ug/L	05/30/2001								<1.0		<1.0				
Trichlorofluoromethane	ug/L	10/24/2001	<2.0		DRY	DRY	<2.0	<2.0	<2.0	<2.0	<2.0	<2.0	<2.0	<2.0	<2.0	<2.0
Trichlorofluoromethane	ug/L	04/03/2002	<2.0		<2.0	<2.0	<2.0	<2.0	<2.0	<2.0	<2.0	<2.0	<2.0	<2.0	<2.0	<2.0
Trichlorofluoromethane	ug/L	07/18/2002			<2.0		<2.0	<2.0	<2.0	<2.0	<2.0	<2.0	<2.0	<2.0	<2.0	<2.0
Trichlorofluoromethane	ug/L	11/04/2002			DRY	DRY	<2.0	<2.0	<2.0	<2.0	<2.0	<2.0	<2.0	<2.0	<2.0	<2.0
Trichlorofluoromethane	ug/L	04/02/2003	<2.0		<2.0	<2.0	<2.0	<2.0	<2.0	<2.0	<2.0	<2.0	<2.0	<2.0	<2.0	<2.0
Trichlorofluoromethane	ug/L	07/01/2003	<2.0		<2.0	DRY	<2.0	<2.0	<2.0	<2.0	<2.0	<2.0	<2.0	<2.0	<2.0	<2.0
Trichlorofluoromethane	ug/L	10/07/2003	<2.0		<2.0		<2.0	<2.0	<2.0	<2.0	<2.0	<2.0	<2.0	<2.0	<2.0	<2.0
Trichlorofluoromethane	ug/L	04/05/2004			<1.0		<1.0	<1.0		<1.0		<1.0			<1.0	<1.0
Trichlorofluoromethane	ug/L	07/02/2004			DRY	DRY	<1.0	<1.0		<1.0		<1.0			<1.0	<1.0
Trichlorofluoromethane	ug/L	10/21/2004	<1.0		<1.0	<1.0	<1.0	<1.0		<1.0		<1.0			<1.0	<1.0
Trichlorofluoromethane	ug/L	01/27/2005			<1.0		<1.0			<1.0		<1.0			<1.0	<1.0
Trichlorofluoromethane	ug/L	04/04/2005	<1.0		<1.0	<1.0	<1.0	<1.0		<1.0		<1.0			<1.0	<1.0
Trichlorofluoromethane	ug/L	05/31/2005	<3													
Trichlorofluoromethane	ug/L	06/16/2005	<3													
Trichlorofluoromethane	ug/L	07/22/2005	<3													
Trichlorofluoromethane	ug/L	08/26/2005	<15		<3	<3	<3	<3		<3		<3			<3	<3
Trichlorofluoromethane	ug/L	09/30/2005	<3													
Trichlorofluoromethane	ug/L	10/06/2005	<3		<3		<3	<3		<3		<3			<3	<3
Trichlorofluoromethane	ug/L	02/08/2006		<3	<3		<3	<3		<3		<3			<3	<3
Trichlorofluoromethane	ug/L	06/22/2006	<3		<3		<3	<3		<3		<3			<3	<3
Trichlorofluoromethane	ug/L	09/20/2006	< 2		< 2		< 2	< 2		< 2					< 2	< 2
Trichlorofluoromethane	ug/L	11/29/2006	< 2		< 2		< 2	< 2		< 2						< 2
Trichlorofluoromethane	ug/L	02/19/2007			< 2		< 2	< 2		< 2						< 2
Trichlorofluoromethane	ug/L	06/26/2007			< 2		< 2	< 2		< 2					< 2	< 2
Trichlorofluoromethane	ug/L	09/17/2007			< 2		< 2	< 2		< 2					< 2	< 2
Trichlorofluoromethane	ug/L	11/29/2007			< 2		< 2	< 2		< 2					< 2	< 2
Trichlorofluoromethane	ug/L	3/6/2008			< 2		< 2	< 2		< 2					< 2	< 2
Trichlorofluoromethane	ug/L	6/30/2008	< 2		< 2		< 2	< 2		< 2		< 2			< 2	< 2
Trichlorofluoromethane	ug/L	10/1/2008			< 2		< 2	< 2		< 2		< 2			< 2	< 2
Trichlorofluoromethane	ug/L	11/28/2008			< 2		< 2	< 2		< 2					< 2	< 2
Trichlorofluoromethane	ug/L	3/25/2009	< 2		< 2		< 2	< 2		< 2		< 2			< 2	< 2
Trichlorofluoromethane	ug/L	6/30/2009	< 2		< 2		< 2	< 2		< 2		< 2			< 2	< 2
Trichlorofluoromethane	ug/L	9/29/2009	< 2		< 2	< 2	< 2	< 2		< 2		< 2			< 2	< 2
Trichlorofluoromethane	ug/L	6/29/2010	<1	<1	<1		<1	<1		<1		<1			<1	<1
Trichlorofluoromethane	ug/L	10/15/2010	<1	<1	<1		<1	<1		<1		<1			<1	<1
Trichlorofluoromethane	ug/L	5/5/2011	<1	<1	<1		<1	<1							<1	<1
Trichlorofluoromethane	ug/L	7/21/2011	<1	<1	<1		<1	<1		<1					<1	<1
Trichlorofluoromethane	ug/L	10/21/2011	<1	<1	<1		<1	<1		<1					<1	<1
Vinyl Chloride	ug/L	04/09/1999	ND		ND		ND		ND	ND	ND	155	ND	ND	ND	ND
Vinyl Chloride	ug/L	09/30/1999	ND		ND		ND		ND	ND	ND	155	ND	ND	ND	ND
Vinyl Chloride	ug/L	01/18/2000	ND		ND		ND			ND		155			ND	ND
Vinyl Chloride	ug/L	04/07/2000	ND		ND		ND			ND		155			ND	ND
Vinyl Chloride	ug/L	06/26/2000	ND		ND		ND			ND		155			ND	ND
Vinyl Chloride	ug/L	09/29/2000	ND		ND		ND			ND		155			ND	ND
Vinyl Chloride	ug/L	01/03/2001	<1.0		<1.0	DRY	<1.0		<1.0	<1.0	<1.0	<1.0	<1.0	<1.0	<1.0	<1.0

Parameter	Units	Date	LDR FB	Field Dup.	LLDR-A	LLDR-B	LLDR-C	LLDR-D	PLDR-1	PLDR-1,4	PLDR-2	PLDR-2,3	PLDR-3	PLDR-4	PLDR-B	PLDR-C
Vinyl Chloride	ug/L	04/05/2001	<3.0		<3.0	DRY	<3.0		<1.0	<3.0	<1.0	<3.0	<1.0	<1.0	<3.0	<3.0
Vinyl Chloride	ug/L	05/30/2001								<1.0		<1.0				
Vinyl Chloride	ug/L	10/24/2001	<1.0		DRY	DRY	<1.0	<1.0	<1.0	<1.0	<1.0	<1.0	<1.0	<1.0	<1.0	<1.0
Vinyl Chloride	ug/L	04/03/2002	<1.0		<1.0	<1.0	<1.0	<1.0	<1.0	<1.0	<1.0	<1.0	<1.0	<1.0	<1.0	<1.0
Vinyl Chloride	ug/L	07/18/2002			<1.0		<1.0	<1.0	<1.0	<1.0	<1.0	<1.0	<1.0	<1.0	<1.0	<1.0
Vinyl Chloride	ug/L	11/04/2002			DRY	DRY	<1.0	<1.0	<1.0	<1.0	<1.0	<1.0	<1.0	<1.0	<1.0	<1.0
Vinyl Chloride	ug/L	04/02/2003	<1.0		<1.0	<1.0	<1.0	<1.0	<1.0	<1.0	<1.0	<1.0	<1.0	<1.0	<1.0	<1.0
Vinyl Chloride	ug/L	07/01/2003	<1.0		<1.0	DRY	<1.0	<1.0	<1.0	<1.0	<1.0	<1.0	<1.0	<1.0	<1.0	<1.0
Vinyl Chloride	ug/L	10/07/2003	<1.0		<1.0		<1.0	<1.0	<1.0	<1.0	<1.0	<1.0	<1.0	<1.0	<1.0	<1.0
Vinyl Chloride	ug/L	04/05/2004			<0.50		<0.50	<0.50		<0.50		<0.50			<0.50	<0.50
Vinyl Chloride	ug/L	07/02/2004			DRY	DRY	<0.50	<0.50		<0.50		<0.50			<0.50	<0.50
Vinyl Chloride	ug/L	10/21/2004	<0.50		<0.50	<0.50	<0.50	<0.50		<0.50		<0.50			<0.50	<0.50
Vinyl Chloride	ug/L	01/27/2005			<0.5		<0.5			<0.5		<0.5			<0.5	<0.5
Vinyl Chloride	ug/L	04/04/2005	<0.5		<0.5	<0.5	<0.5	<0.5		<0.5		<0.5			<0.5	<0.5
Vinyl Chloride	ug/L	05/31/2005	<1.0													
Vinyl Chloride	ug/L	06/16/2005	<1.0													
Vinyl Chloride	ug/L	07/22/2005	<1.0													
Vinyl Chloride	ug/L	08/26/2005	<5.0		<1.0	<1.0	<1.0	<1.0		<1.0		<1.0			<1.0	<1.0
Vinyl Chloride	ug/L	09/30/2005	<1.0													
Vinyl Chloride	ug/L	10/06/2005	<1.0		<1.0		<1.0	<1.0		<1.0		<1.0			<1.0	<1.0
Vinyl Chloride	ug/L	09/20/2006	< 1		< 1		< 1	< 1		< 1					< 1	< 1
Vinyl Chloride	ug/L	11/29/2006	< 1		< 1		< 1	< 1		< 1						< 1
Vinyl Chloride	ug/L	02/19/2007			< 1		< 1	< 1		< 1						< 1
Vinyl Chloride	ug/L	06/26/2007			< 1		< 1	< 1		< 1					< 1	< 1
Vinyl Chloride	ug/L	09/17/2007			< 1		< 1	< 1		< 1					< 1	< 1
Vinyl Chloride	ug/L	11/29/2007			< 1		< 1	< 1		< 1					< 1	< 1
Vinyl Chloride	ug/L	3/6/2008			< 1		< 1	< 1		< 1					< 1	< 1
Vinyl Chloride	ug/L	6/30/2008	< 1		< 1		< 1	< 1		< 1		< 1			< 1	< 1
Vinyl Chloride	ug/L	10/1/2008			< 1		< 1	< 1		< 1		< 1			< 1	< 1
Vinyl Chloride	ug/L	11/28/2008			< 1		< 1	< 1		< 1					< 1	< 1
Vinyl Chloride	ug/L	3/25/2009	< 1		< 1		< 1	< 1		< 1		< 1			< 1	< 1
Vinyl Chloride	ug/L	6/30/2009	< 1		< 1		< 1	< 1		< 1		< 1			< 1	< 1
Vinyl Chloride	ug/L	9/29/2009	< 1		< 1	< 1	< 1	< 1		< 1		< 1			< 1	< 1
Vinyl Chloride	ug/L	6/29/2010	<0.5	<0.5	<0.5		0.5	<0.5		<0.5		<0.5			1.4	<0.5
Vinyl Chloride	ug/L	10/15/2010	<0.5	<0.5	<0.5		<0.5	<0.5		<0.5		<0.5			<0.5	<0.5
Vinyl Chloride	ug/L	5/5/2011	<0.5	<0.5	<0.5		<0.5	<0.5							<0.5	<0.5
Vinyl Chloride	ug/L	7/21/2011	<0.5	<0.5	<0.5		<0.5	<0.5		<0.5					<0.5	<0.5
Vinyl Chloride	ug/L	10/21/2011	<0.40	<0.40	<0.40		<0.40	<0.40		<0.40					<0.40	<0.40
Xylene, M&P	ug/L	04/09/1999	ND		ND		ND		ND	ND	ND	155	ND	ND	ND	ND
Xylene, M&P	ug/L	09/30/1999	ND		ND		ND		ND	ND	ND	155	ND	ND	1.7	1.7
Xylene, M&P	ug/L	01/18/2000	ND		ND		ND			ND		155			ND	ND
Xylene, M&P	ug/L	04/07/2000	ND		ND		ND			ND		155			ND	ND
Xylene, M&P	ug/L	06/26/2000	ND		ND		ND			ND		155			ND	ND
Xylene, M&P	ug/L	09/29/2000	ND		ND		ND			ND		155			ND	ND
Xylene, M&P	ug/L	01/03/2001	<1.5		<1.5	DRY	<1.5		<1.0	<1.5	<1.0	<1.5	<1.0	<1.0	<1.5	<1.5
Xylene, M&P	ug/L	04/05/2001	<1.5		<1.5	DRY	<1.5		<1.0	<1.5	<1.0	<1.5	<1.0	<1.0	<1.5	<1.5
Xylene, M&P	ug/L	05/30/2001								<1.5		<1.5				
Xylene, M&P	ug/L	10/24/2001	<2.0		DRY	DRY	<2.0	<2.0	<2.0	<2.0	<2.0	<2.0	<2.0	<2.0	<2.0	<2.0
Xylene, M&P	ug/L	04/03/2002	<2.0		<2.0	<2.0	<2.0	<2.0	<2.0	<2.0	<2.0	<2.0	<2.0	<2.0	<2.0	<2.0
Xylene, M&P	ug/L	07/18/2002	<2.0		<2.0	<2.0	<2.0	<2.0	<2.0	<2.0	<2.0	<2.0	<2.0	<2.0	<2.0	<2.0
Xylene, M&P	ug/L	11/04/2002			DRY	DRY	<2.0	<2.0	<2.0	<2.0	<2.0	<2.0	<2.0	<2.0	<2.0	<2.0
Xylene, M&P	ug/L	04/02/2003	<2.0		<2.0	<2.0	<2.0	<2.0	<2.0	<2.0	<2.0	<2.0	<2.0	<2.0	<2.0	<2.0
Xylene, M&P	ug/L	07/01/2003	<2.0		<2.0	DRY	<2.0	<2.0	<2.0	<2.0	<2.0	<2.0	<2.0	<2.0	<2.0	<2.0
Xylene, M&P	ug/L	10/07/2003	<2.0		<2.0		<2.0	<2.0	<2.0	<2.0	<2.0	<2.0	<2.0	<2.0	<2.0	<2.0
Xylene, M&P	ug/L	04/05/2004			<0.50		<0.50	<0.50		<0.50		<0.50			<0.50	<0.50
Xylene, M&P	ug/L	07/02/2004			DRY	DRY	<0.50	<0.50		<0.50		<0.50			<0.50	<0.50
Xylene, M&P	ug/L	10/21/2004	<0.50		<0.50	<0.50	<0.50	<0.50		<0.50		<0.50			<0.50	<0.50
Xylene, M&P	ug/L	01/27/2005			<0.5		<0.5			<0.5		<0.5			<0.5	<0.5
Xylene, M&P	ug/L	04/04/2005	<0.5		<0.5	<0.5	<0.5	<0.5		<0.5		<0.5			<0.5	<0.5
Xylene, M&P	ug/L	05/31/2005	<1.0													
Xylene, M&P	ug/L	06/16/2005	<1.0													

Parameter	Units	Date	LDR FB	Field Dup.	LLDR-A	LLDR-B	LLDR-C	LLDR-D	PLDR-1	PLDR-1,4	PLDR-2	PLDR-2,3	PLDR-3	PLDR-4	PLDR-B	PLDR-C
Xylene, M&P	ug/L	07/22/2005	<1.0													
Xylene, M&P	ug/L	08/26/2005	5.2		<1.0	<1.0	<1.0	<1.0		<1.0		<1.0			<1.0	<1.0
Xylene, M&P	ug/L	09/30/2005	<1.0													
Xylene, M&P	ug/L	10/06/2005	<1.0		<1.0		<1.0	<1.0		<1.0		<1.0			<1.0	<1.0
Xylene, M&P	ug/L	09/20/2006	< 1		< 1		< 1	< 1		< 1					< 1	< 1
Xylene, M&P	ug/L	11/29/2006	< 1		< 1		< 1	< 1		< 1						< 1
Xylene, M&P	ug/L	02/19/2007			< 2		< 2	< 2		< 2						< 2
Xylene, M&P	ug/L	06/26/2007			< 2		< 2	< 2		< 2					< 2	< 2
Xylene, M&P	ug/L	09/17/2007			< 2		< 2	< 2		< 2					< 2	< 2
Xylene, M&P	ug/L	11/29/2007			< 2		< 2	< 2		< 2					< 2	< 2
Xylene, M&P	ug/L	3/6/2008			< 2		< 2	< 2		< 2					< 2	< 2
Xylene, M&P	ug/L	6/30/2008	< 1		< 2		< 2	< 2		< 2		< 2			< 2	< 2
Xylene, M&P	ug/L	10/1/2008			< 2		< 2	< 2		< 2		< 2			< 2	< 2
Xylene, M&P	ug/L	11/28/2008			< 2		< 2	< 2		< 2					< 2	< 2
Xylene, M&P	ug/L	3/25/2009	< 2		< 2		< 2	< 2		< 2		< 2			< 2	< 2
Xylene, M&P	ug/L	6/30/2009	< 2		< 2		< 2	< 2		< 2		< 2			< 2	< 2
Xylene, M&P	ug/L	9/29/2009	< 2		< 2	< 2	< 2	< 2		< 2		< 2			< 2	< 2
Xylene, M&P	ug/L	6/29/2010	<1	<1	<1		<1	<1		<1		<1			6	<1
Xylene, M&P	ug/L	10/15/2010	<1	<1	<1		<1	<1		<1		<1			<1	<1
Xylene, M&P	ug/L	5/5/2011	<1	<1	<1		<1	<1							<1	<1
Xylene, M&P	ug/L	7/21/2011	3.3	<1	<1		<1	<1		<1					<1	<1
Xylene, M&P	ug/L	10/21/2011	<2	<2	<2		<2	<2		<2					<2	<2
Xylene, O	ug/L	04/09/1999	ND		ND		ND		ND	ND	ND	155	ND	ND	1.3	ND
Xylene, O	ug/L	09/30/1999	ND		ND		ND		ND	ND	ND	155	ND	ND	ND	ND
Xylene, O	ug/L	01/18/2000	ND		ND		ND			ND		155			ND	ND
Xylene, O	ug/L	04/07/2000	ND		ND		ND			ND		155			ND	ND
Xylene, O	ug/L	06/26/2000	ND		ND		ND			ND		155			ND	ND
Xylene, O	ug/L	09/29/2000	ND		ND		ND			ND		155			ND	ND
Xylene, O	ug/L	01/03/2001	<1.0		<1.0	DRY	<1.0		<1.0	<1.0	<1.0	<1.0	<1.0	<1.0	<1.0	<1.0
Xylene, O	ug/L	04/05/2001	<1.0		<1.0	DRY	<1.0		<1.0	<1.0	<1.0	<1.0	<1.0	<1.0	<1.0	<1.0
Xylene, O	ug/L	05/30/2001								<1.0		<1.0				
Xylene, O	ug/L	10/24/2001	<1.0		DRY	DRY	<1.0	<1.0	<1.0	<1.0	<1.0	<1.0	<1.0	<1.0	<1.0	<1.0
Xylene, O	ug/L	04/03/2002	<1.0		<1.0	<1.0	<1.0	<1.0	<1.0	<1.0	<1.0	<1.0	<1.0	<1.0	<1.0	<1.0
Xylene, O	ug/L	07/18/2002			<1.0		<1.0	<1.0	<1.0	<1.0	<1.0	<1.0	<1.0	<1.0	<1.0	<1.0
Xylene, O	ug/L	11/04/2002			DRY	DRY	<1.0	<1.0	<1.0	<1.0	<1.0	<1.0	<1.0	<1.0	<1.0	<1.0
Xylene, O	ug/L	04/02/2003	<1.0		<1.0	<1.0	<1.0	<1.0	<1.0	<1.0	<1.0	<1.0	<1.0	<1.0	<1.0	<1.0
Xylene, O	ug/L	07/01/2003	<1.0		<1.0	DRY	<1.0	<1.0	<1.0	<1.0	<1.0	<1.0	<1.0	<1.0	<1.0	<1.0
Xylene, O	ug/L	10/07/2003	<1.0		<1.0		<1.0	<1.0	<1.0	<1.0	<1.0	<1.0	<1.0	<1.0	<1.0	<1.0
Xylene, O	ug/L	04/05/2004			<0.50		<0.50	<0.50		<0.50		<0.50			<0.50	<0.50
Xylene, O	ug/L	07/02/2004			DRY	DRY	<0.50	<0.50		<0.50		<0.50			<0.50	<0.50
Xylene, O	ug/L	10/21/2004	<0.50		<0.50	<0.50	<0.50	<0.50		<0.50		<0.50			<0.50	<0.50
Xylene, O	ug/L	01/27/2005			<0.5		<0.5			<0.5		<0.5			<0.5	<0.5
Xylene, O	ug/L	04/04/2005	<0.5		<0.5	<0.5	<0.5	<0.5		<0.5		<0.5			<0.5	<0.5
Xylene, O	ug/L	05/31/2005	<1.0													
Xylene, O	ug/L	06/16/2005	<1.0													
Xylene, O	ug/L	07/22/2005	<1.0													
Xylene, O	ug/L	08/26/2005	<5.0		<1	<1	<1	<1		<1		<1			<1	<1
Xylene, O	ug/L	09/30/2005	<1.0													
Xylene, O	ug/L	10/06/2005	<1.0		<1.0		<1.0	<1.0		<1.0		<1.0			<1.0	<1.0
Xylene, O	ug/L	02/08/2006		<1	<1		<1	<1		<1		<1			<1	<1
Xylene, O	ug/L	06/22/2006	<1		<1		<1	<1		<1		<1			<1	<1
Xylene, O	ug/L	09/20/2006	< 1		< 1		< 1	< 1		< 1					< 1	< 1
Xylene, O	ug/L	11/29/2006	< 1		< 1		< 1	< 1		< 1						< 1
Xylene, O	ug/L	02/19/2007			< 1		< 1	< 1		< 1						< 1
Xylene, O	ug/L	06/26/2007			< 1		< 1	< 1		< 1					< 1	< 1
Xylene, O	ug/L	09/17/2007			< 1		< 1	< 1		< 1					< 1	< 1
Xylene, O	ug/L	11/29/2007			< 1		< 1	< 1		< 1					< 1	< 1
Xylene, O	ug/L	3/6/2008			< 1		< 1	< 1		< 1					< 1	< 1
Xylene, O	ug/L	6/30/2008	< 1		< 1		< 1	< 1		< 1		< 1			< 1	< 1
Xylene, O	ug/L	10/1/2008			< 1		< 1	< 1		< 1		< 1			< 1	< 1
Xylene, O	ug/L	11/28/2008			< 1		< 1	< 1		< 1					< 1	< 1

Parameter	Units	Date	LDR FB	Field Dup.	LLDR-A	LLDR-B	LLDR-C	LLDR-D	PLDR-1	PLDR-1,4	PLDR-2	PLDR-2,3	PLDR-3	PLDR-4	PLDR-B	PLDR-C
Xylene, O	ug/L	3/25/2009	< 1		< 1		< 1	< 1		< 1		< 1			< 1	< 1
Xylene, O	ug/L	6/30/2009	< 1		< 1		< 1	< 1		< 1		< 1			< 1	< 1
Xylene, O	ug/L	9/29/2009	< 1		< 1	< 1	< 1	< 1		< 1		< 1			< 1	< 1
Xylene, O	ug/L	6/29/2010	<1	<1	<1		<1	<1		<1		<1			4.1	<1
Xylene, O	ug/L	10/15/2010	<1	<1	<1		<1	<1		<1		<1			<1	<1
Xylene, O	ug/L	5/5/2011	<1	<1	<1		<1	<1							<1	<1
Xylene, O	ug/L	7/21/2011	1.8	<1	<1		<1	<1		<1					<1	<1
Xylene, O	ug/L	10/21/2011	<1	<1	<1		<1	<1		<1					<1	<1

Appendix D

Landfill Gas Monitoring Data Summary

2012 ST. LOUIS COUNTY REGIONAL LANDFILL QUARTERLY GAS MONITORING

DATES: MARCH 13; APRIL 2; JULY 26; OCTOBER 22

EQUIPMENT: LANDTEC and MINI RAE

Site	Sample Date	% CH_4	% O_2	% CO_2	PID (ppm)	Barometric Pres. (inches Hg)
Drainage Ditch A	March 13, 2012	0.1	19.9	0.0		28.2
Drainage Ditch A	April 2, 2012	0.0	20.3	0.0	0.3	28.0
Drainage Ditch A	July 26, 2012	<0.1	19.1	<0.1	0.1	NM
Drainage Ditch A	October 22, 2012	0.1	18.1	0.0	0.0	29.64
Lift Station Phase I Cell	March 13, 2012	0.2	18.7	0.0	0.0	28.2
Lift Station Phase I Cell	April 2, 2012	0.0	20.3	0.0	0.0	28.0
Lift Station Phase I Cell	July 26, 2012	<0.1	18.9	<0.1	<0.1	NM
Lift Station Phase I Cell	October 22, 2012	0.2	18.0	0.0	0.0	29.64
Lift Station Phase 2 Cell	March 13, 2012	2.6	17.5	0.5	2.1	28.2
Lift Station Phase 2 Cell	April 2, 2012	0.0	20.1	0.0	0.0	28.0
Lift Station Phase 2 Cell	July 26, 2012	1.0	18.2	3.4	1.1	NM
Lift Station Phase 2 Cell	October 22, 2012	0.1	18.0	0.0	0.0	29.64
Blower Building	March 15, 2012	0.3	19.0	0.0	0.0	28.5
Blower Building	April 2, 2012	0.0	20.3	0.0	0.3	28.0
Blower Building	July 26, 2012	<0.1	18.5	<0.1	1.1	NM
Blower Building	October 22, 2012	0.1	18.1	0.0	0.0	29.64
GP-1	March 15, 2012	0.1	18.9	0.0	0.0	28.3
GP-1	April 2, 2012	0.0	19.9	0.0	0.1	28.0
GP-1	July 26, 2012	<0.1	18.8	1.0	<0.1	NM
GP-1	October 22, 2012	0.4	18.0	0.1	0.0	29.64
GP-2	July 26, 2012	<0.1	18.1	0.9	<0.1	NM

* NM = Not Measured.

Appendix E

Local Rainfall Data Summary

ST. LOUIS COUNTY REGIONAL LANDFILL

PRECIPITATION TOTALS

Month	Precipitation (inches)
May-12	6.48
June-12	5.21
July-12	5.46
August-12	1.8
September-12	0.74
Total:	**19.7**

National Weather Service Data retrieved from: http://climate.umn.edu/hidradius/radius.asp

Appendix F

2012 Inclinometer Data

NTS - Virgina, MN

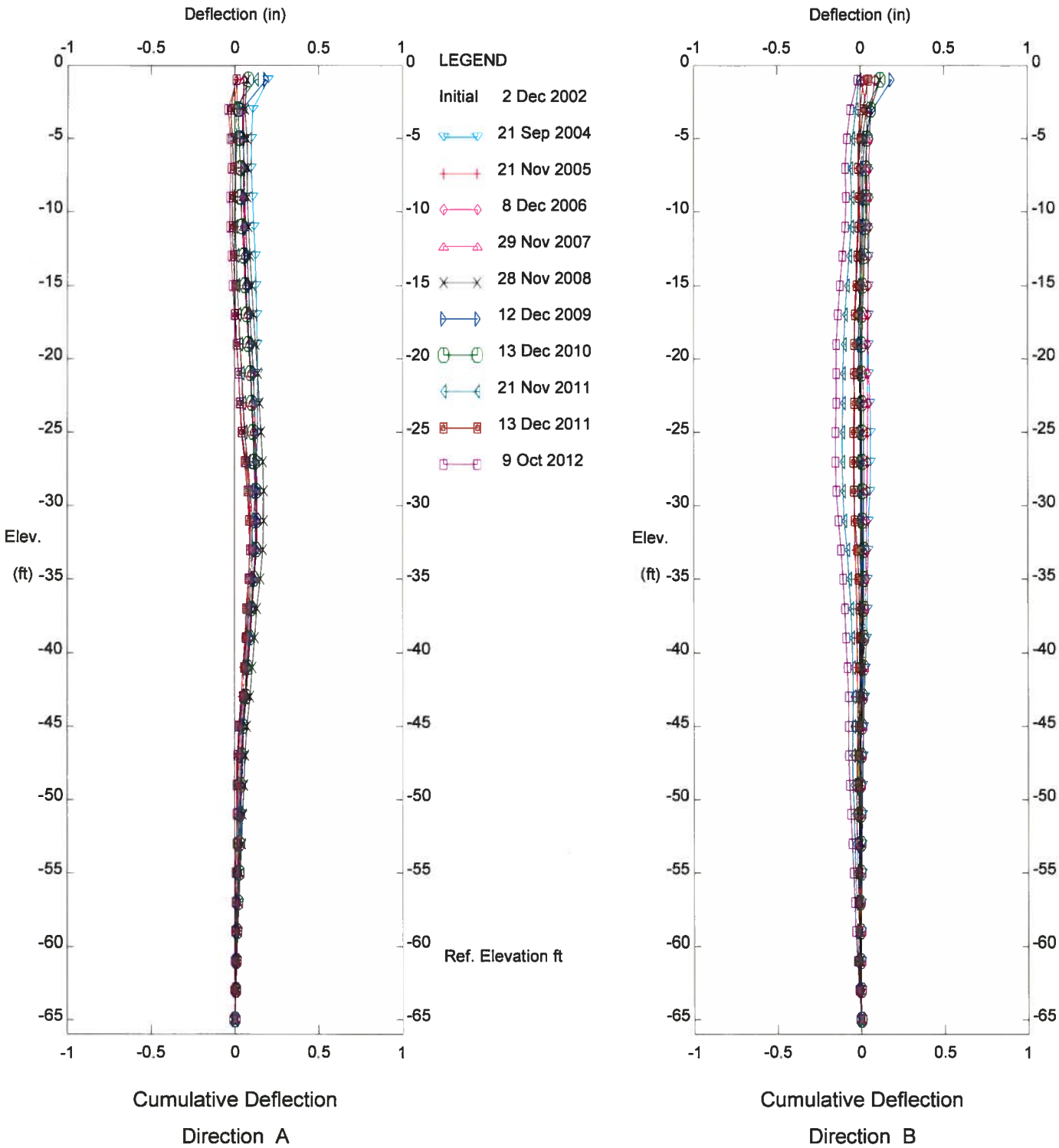

SLC-LF, Inclinometer I94-1

P:\08 Consulting Projects\5062A SLCRLF Inclinometers\Data Inclinometer\Installation #1\I94-1 GTILT.gtl

NTS - Virgina, MN

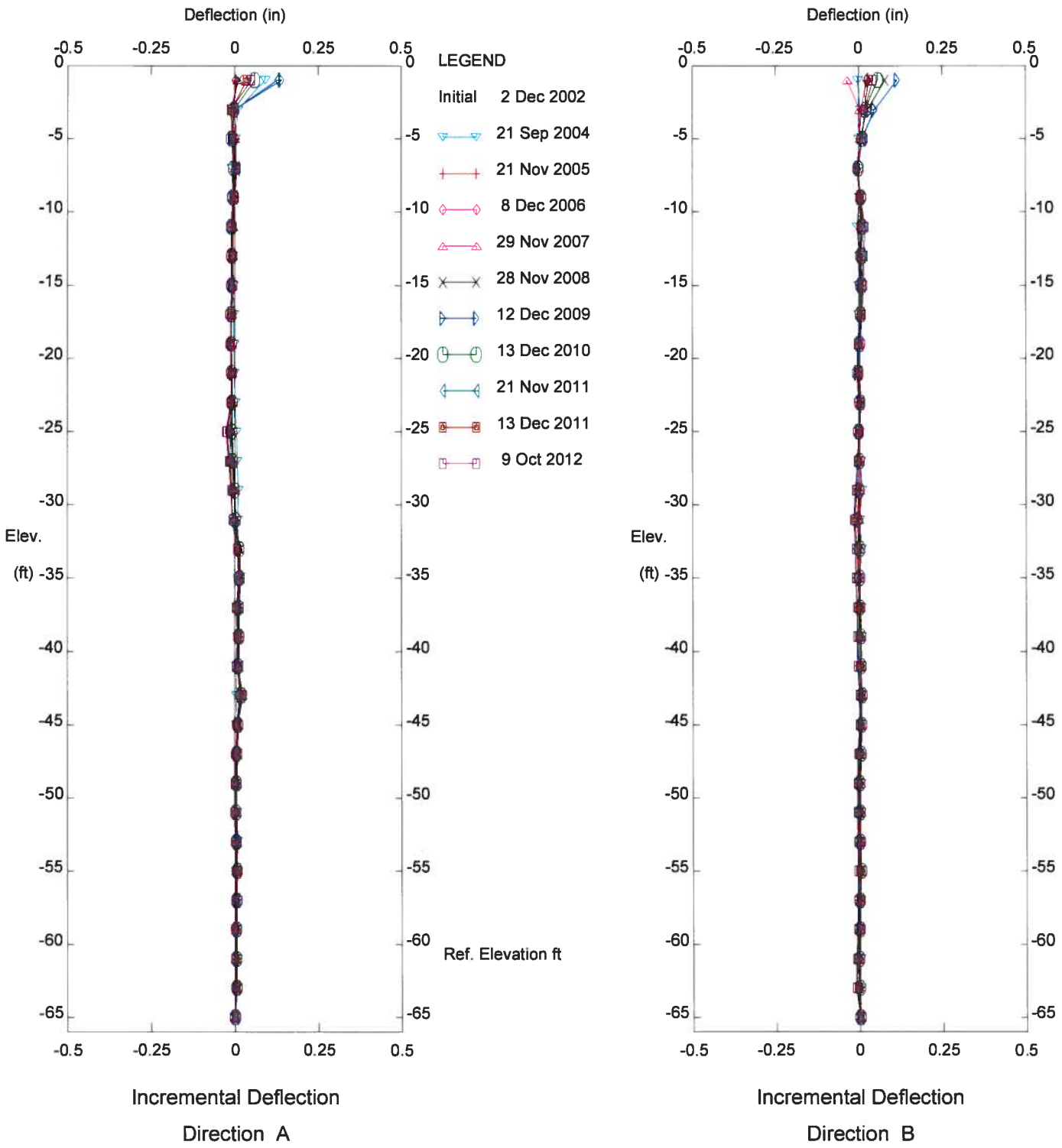

SLC-LF, Inclinometer I94-1

P:\08 Consulting Projects\5062A SLCRLF Inclinometers\Data Inclinometer\Installation #1\I94-1 GTILT.gtl

Mitre GTILT PLUS output dated 01-23-2013 at 10:49:34 Inclinometer I94-1
File P:\08 Consulting Projects\5062A SLCRLF Inclinometers\Data Inclinometer\Installation #1\I94-1 GTILT.gtl

NTS - Virgina, MN License 4P1842W
Client
Project SLC-LF
Location
Stickup ft

Current readings dated 9 Oct 2012 relative to initial 2 Dec 2002

		Past			Current		Deflect.	Depth			Past			Current		Deflect.	Depth
A0	A180	Diff.	A0	A180	Diff.	Change	(in)	(ft)	B0	B180	Diff.	B0	B180	Diff.	Change	(in)	(ft)
78	-41	119	93	-84	177	58	0.010	2.0	-6	40	-46	25	21	4	50	-0.019	2.0
78	-43	121	55	-51	106	-15	-0.039	4.0	2	36	-34	14	26	-12	22	-0.061	4.0
-10	47	-57	-27	36	-63	-6	-0.026	6.0	49	-13	62	57	-18	75	13	-0.079	6.0
-185	217	-402	-197	198	-395	7	-0.021	8.0	109	-73	182	109	-66	175	-7	-0.090	8.0
-435	473	-908	-451	456	-907	1	-0.027	10.0	183	-149	332	190	-148	338	6	-0.085	10.0
-506	540	-1046	-528	531	-1059	-13	-0.028	12.0	153	-121	274	167	-127	294	20	-0.090	12.0
-451	488	-939	-470	478	-948	-9	-0.017	14.0	47	-10	57	59	-16	75	18	-0.106	14.0
-402	439	-841	-425	427	-852	-11	-0.009	16.0	-153	195	-348	-145	186	-331	17	-0.122	16.0
-381	419	-800	-405	409	-814	-14	0.000	18.0	-277	312	-589	-270	309	-579	10	-0.136	18.0
-378	416	-794	-403	406	-809	-15	0.012	20.0	-260	299	-559	-258	301	-559	0	-0.145	20.0
-311	348	-659	-334	336	-670	-11	0.025	22.0	-231	268	-499	-229	270	-499	0	-0.145	22.0
-225	262	-487	-248	252	-500	-13	0.034	24.0	-226	261	-487	-218	262	-480	7	-0.145	24.0
157	-117	274	124	-120	244	-30	0.045	26.0	-340	375	-715	-337	379	-716	-1	-0.150	26.0
474	-438	912	447	-444	891	-21	0.070	28.0	-334	370	-704	-335	375	-710	-6	-0.150	28.0
687	-649	1336	663	-661	1324	-12	0.088	30.0	-193	227	-420	-198	235	-433	-13	-0.145	30.0
901	-861	1762	881	-874	1755	-7	0.098	32.0	11	25	-14	4	37	-33	-19	-0.134	32.0
978	-942	1920	966	-965	1931	11	0.104	34.0	172	-135	307	166	-127	293	-14	-0.117	34.0
1000	-963	1963	991	-989	1980	17	0.095	36.0	307	-270	577	301	-263	564	-13	-0.106	36.0
970	-933	1903	959	-954	1913	10	0.080	38.0	389	-354	743	387	-347	734	-9	-0.095	38.0
966	-927	1893	957	-950	1907	14	0.072	40.0	404	-368	772	401	-362	763	-9	-0.087	40.0
952	-914	1866	941	-936	1877	11	0.060	42.0	446	-410	856	446	-403	849	-7	-0.079	42.0
881	-844	1725	880	-874	1754	29	0.051	44.0	367	-337	704	371	-332	703	-1	-0.074	44.0
791	-754	1545	780	-775	1555	10	0.026	46.0	190	-158	348	193	-154	347	-1	-0.073	46.0
775	-740	1515	764	-757	1521	6	0.018	48.0	118	-83	201	117	-78	195	-6	-0.072	48.0
782	-745	1527	767	-761	1528	1	0.013	50.0	103	-66	169	99	-61	160	-9	-0.067	50.0
844	-807	1651	827	-824	1651	0	0.012	52.0	84	-49	133	81	-43	124	-9	-0.059	52.0
841	-803	1644	827	-821	1648	4	0.012	54.0	32	2	30	30	8	22	-8	-0.052	54.0
799	-764	1563	786	-782	1568	5	0.008	56.0	-21	60	-81	-26	63	-89	-8	-0.045	56.0
773	-737	1510	759	-754	1513	3	0.004	58.0	-75	112	-187	-78	117	-195	-8	-0.038	58.0
757	-720	1477	739	-738	1477	0	0.002	60.0	-98	135	-233	-102	140	-242	-9	-0.031	60.0
761	-724	1485	746	-739	1485	0	0.002	62.0	-89	128	-217	-95	135	-230	-13	-0.024	62.0
729	-693	1422	715	-709	1424	2	0.002	64.0	-66	103	-169	-73	111	-184	-15	-0.013	64.0

NTS - Virgina, MN

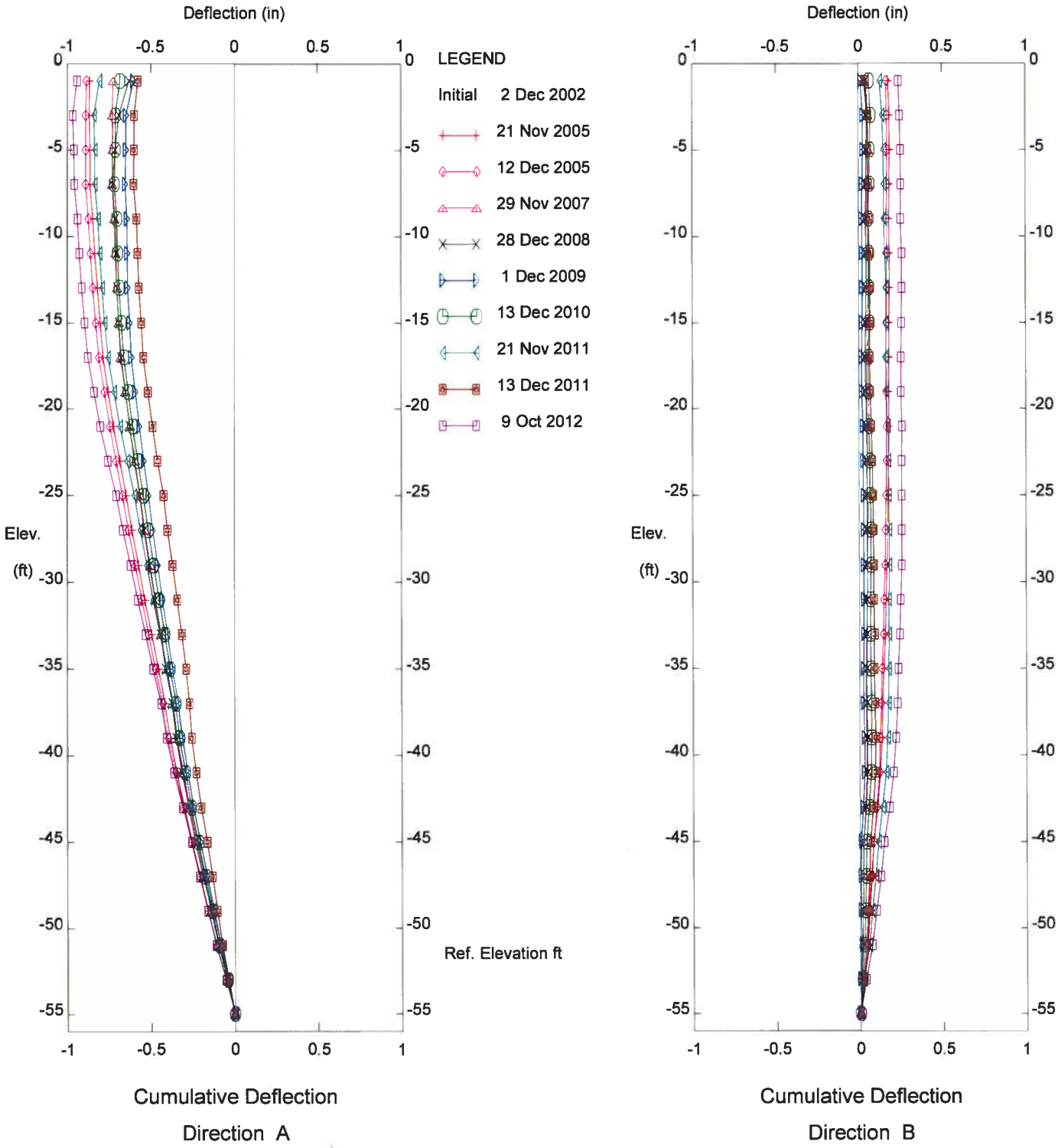

SLC-LF, Inclinometer I94-2

P:\08 Consulting Projects\5062A SLCRLF Inclinometers\Data Inclinometer\INstallation #2\I94-2 GTILT.gtl

NTS - Virgina, MN

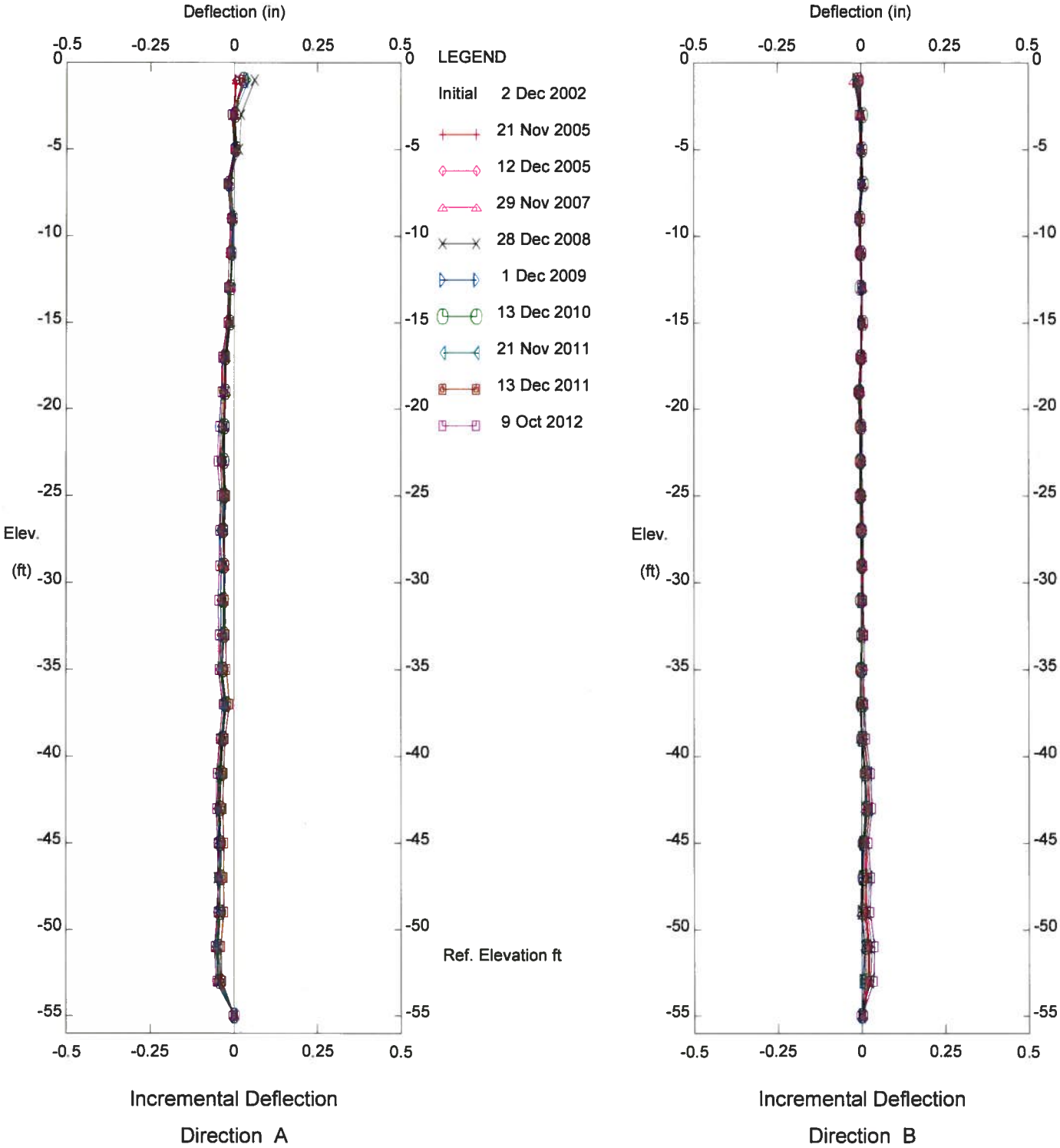

SLC-LF, Inclinometer I94-2

P:\08 Consulting Projects\5062A SLCRLF Inclinometers\Data Inclinometer\INstallation #2\I94-2 GTILT.gtl

Mitre GTILT PLUS output dated 01-23-2013 at 10:42:12 Inclinometer I94-2
File P:\08 Consulting Projects\5062A SLCRLF Inclinometers\Data Inclinometer\INstallation #2\I94-2 GTILT.gtl

NTS - Virgina, MN License 4P1842W
Client
Project SLC-LF
Location
Stickup ft

Current readings dated 9 Oct 2012 relative to initial 2 Dec 2002

		Past			Current		Deflect.	Depth			Past			Current		Deflect.	Depth
A0	A180	Diff.	A0	A180	Diff.	Change	(in)	(ft)	B0	B180	Diff.	B0	B180	Diff.	Change	(in)	(ft)
417	-384	801	414	-416	830	29	-0.946	2.0	-218	250	-468	-215	262	-477	-9	0.237	2.0
427	-390	817	404	-403	807	-10	-0.970	4.0	-229	262	-491	-229	270	-499	-8	0.244	4.0
405	-371	776	391	-384	775	-1	-0.962	6.0	-275	303	-578	-270	309	-579	-1	0.251	6.0
290	-247	537	258	-254	512	-25	-0.961	8.0	-440	478	-918	-435	482	-917	1	0.252	8.0
315	-280	595	290	-293	583	-12	-0.940	10.0	-493	537	-1030	-497	540	-1037	-7	0.251	10.0
326	-291	617	300	-300	600	-17	-0.930	12.0	-569	610	-1179	-569	611	-1180	-1	0.257	12.0
335	-297	632	307	-303	610	-22	-0.915	14.0	-671	708	-1379	-668	709	-1377	2	0.258	14.0
323	-281	604	294	-286	580	-24	-0.897	16.0	-763	806	-1569	-762	804	-1566	3	0.256	16.0
157	-125	282	115	-124	239	-43	-0.876	18.0	-1047	1089	-2136	-1045	1089	-2134	2	0.254	18.0
62	-30	92	24	-23	47	-45	-0.840	20.0	-1143	1180	-2323	-1144	1185	-2329	-6	0.252	20.0
-13	49	-62	-57	58	-115	-53	-0.802	22.0	-1226	1266	-2492	-1225	1266	-2491	1	0.257	22.0
-3	39	-42	-50	51	-101	-59	-0.757	24.0	-1325	1363	-2688	-1324	1364	-2688	0	0.256	24.0
-103	135	-238	-145	140	-285	-47	-0.707	26.0	-1397	1429	-2826	-1394	1432	-2826	0	0.256	26.0
-261	297	-558	-308	302	-610	-52	-0.668	28.0	-1400	1438	-2838	-1397	1439	-2836	2	0.256	28.0
-321	357	-678	-366	364	-730	-52	-0.624	30.0	-1453	1489	-2942	-1447	1487	-2934	8	0.254	30.0
-420	462	-882	-467	471	-938	-56	-0.580	32.0	-1471	1505	-2976	-1465	1505	-2970	6	0.248	32.0
-549	587	-1136	-594	595	-1189	-53	-0.532	34.0	-1486	1522	-3008	-1478	1519	-2997	11	0.243	34.0
-698	731	-1429	-743	741	-1484	-55	-0.488	36.0	-1512	1543	-3055	-1505	1543	-3048	7	0.233	36.0
-1009	1058	-2067	-1047	1060	-2107	-40	-0.441	38.0	-1449	1476	-2925	-1438	1476	-2914	11	0.227	38.0
-1146	1184	-2330	-1190	1191	-2381	-51	-0.407	40.0	-1490	1532	-3022	-1482	1523	-3005	17	0.218	40.0
-1267	1311	-2578	-1317	1321	-2638	-60	-0.364	42.0	-1523	1554	-3077	-1502	1543	-3045	32	0.204	42.0
-1342	1383	-2725	-1394	1395	-2789	-64	-0.314	44.0	-1549	1592	-3141	-1530	1574	-3104	37	0.177	44.0
-1430	1476	-2906	-1479	1485	-2964	-58	-0.259	46.0	-1539	1566	-3105	-1520	1561	-3081	24	0.145	46.0
-1701	1737	-3438	-1749	1745	-3494	-56	-0.210	48.0	-1565	1594	-3159	-1541	1586	-3127	32	0.125	48.0
-1837	1871	-3708	-1882	1885	-3767	-59	-0.163	50.0	-1649	1681	-3330	-1628	1673	-3301	29	0.098	50.0
-1933	1977	-3910	-1986	1994	-3980	-70	-0.113	52.0	-1740	1771	-3511	-1711	1755	-3466	45	0.074	52.0
-1969	2009	-3978	-2017	2025	-4042	-64	-0.054	54.0	-1782	1818	-3600	-1759	1799	-3558	42	0.035	54.0

Appendix G

2012 Operations Report for

Spray Irrigation Facility

ST. LOUIS COUNTY REGIONAL LANDFILL
SPRAY IRRIGATION FACILITY
SDS PERMIT NUMBER SW-405

2012 ANNUAL REPORT

FACILITY OPERATOR
NORTHEAST TECHNICAL SERVICES, INC.
MICHEAL L. APPELWICK

MINNESOTA POLLUTION CONTROL AGENCY
WASTEWATER TREATMENT FACILITY OPERATOR
CLASS A
CERTIFICATION NUMBER A-4059
DATE EXPIRES SEPTEMBER 11, 2013

MINNESOTA POLLUTION CONTROL AGENCY
WASTE DISPOSAL FACILITY CERTIFICATE TYPE V
CERTIFICATION NUMBER 50-4059
DATE EXPIRES JULY 1, 2014

ST. LOUIS COUNTY REGIONAL LANDFILL
SPRAY IRRIGATION FACILITY
SDS PERMIT NUMBER SW-405

2012 ANNUAL REPORT

DESCRIPTION OF LEACHATE TREATMENT SYSTEM

The on-site leachate treatment system consists of a two-cell stabilization pond followed by a 22.25 acre land application site. The two ponds are aerated and designed to hold approximately 7.5 million gallons of leachate, at liquid depths ranging from 6 to 16 feet. The available storage in the ponds allows for 260 days based upon the peak generation rate estimate.

The pond aeration system includes two Sutorbilt blowers with floor mounted aerators. The pond system effluent leachate is pumped with a 250 gallon per minute vertical turbine pump through a 6-inch diameter PVC forcemain. The leachate is distributed to the land application site soil zones with 21 fixed head rotary gun type sprinkler nozzles.

UNTREATED LEACHATE PUMPING

Untreated leachate is pumped from pumping stations 1, 2 and 4. The number 4 pump station was constructed and began operation in 2005. The number 2 pump is a riser pump system which was constructed in 1999 and began operation in June 2001. The number 1 station is the pumping system which was installed in 1997 located in a precast leachate collection manhole. This system includes a submersible pump with liquid level start/stop controls providing for automatic start/stop of the leachate pumping. The system does not allow for any flow monitoring therefore untreated leachate volume was estimated based upon pond levels.

POND SYSTEM AVAILABLE STORAGE

Prior to the 2012 irrigation season, the total remaining available storage was 1.78 million gallons. The gallons stored to the minimum pond liquid level was 4.73 million gallons. The season's irrigation began on May 14, 2012 with intermittent irrigation events continuing through September 8, 2012. On September 8, 2012 at the completion of the season's irrigation, the elevation of the ponds was 1719.79, which calculates a maximum total available storage of 5.37 million gallons.

SYSTEM LEACHATE MONITORING

Untreated leachate and treated leachate monitoring requirements include general parameters, metals and volatile organic compounds. The 2012 analytical data is found in Appendix C (Water Quality Summary).

IRRIGATION SCHEDULING

Irrigation scheduling control is dependent upon rainfall. A rain gauge is located onsite, and landfill employees record any daily rainfall amounts. The 2012 season had 20.88 inches of rainfall precipitation during the irrigation period.

Month	Rainfall Inches
May	6.79
June	5.49
July	5.25
August	1.76
September	0.99
TOTAL	**20.88**

SPRAY IRRIGATION SOIL SYSTEM LOADINGS

Loadings total acres used:	22.25 acres
Total gallons applied:	5,748,000 gallons
Pounds per acre nitrogen:	143 lbs/acre
Number of sites:	21 sites
Hydraulic loading	9.5 inches/acre

SPRAY IRRIGATION SITE WATER APPLICATION

Month	NORTH Gallons	Irrigation Dates
May	805,000	5/14, 15, 16, 17, 18, 19, 20
June	1,413,000	6/5, 9, 10, 11, 12, 13
July	1,280,000	7/2, 3-9, 10, 11-20, 21, 22, 23
August	1,100,000	8/1, 2, 3, 4, 5, 6
September	1,115,000	9/5, 6, 7, 8, 9

Total Gallons Irrigated 5,748,000

SOIL SUCTION LYSIMETER

Soil suction lysimeters were not used during the 2012 irrigation season.

GROUNDWATER MONITORING

Monitoring well MW91-8 is located directly below the spray irrigation site. Monitoring wells MW91-9 and MW91-10 are located down gradient from the spray site and the leachate ponds. Water quality in MW91-8 contains elevated concentrations of sodium, chloride, nitrogen, boron, and strontium. The down-gradient wells contain concentrations that are typically an order of magnitude less than MW91-8 and are well below the Intervention Limits. 2012 monitoring results are generally consistent with data from past years. The analytical data is found in Appendix C (Water Quality Summary).

SOIL MONITORING
06-May-2012

ANALYSIS	SOIL SAMPLE
Water pH Units	9.0
Organic Matter %	3.3
Salinity	0.5
Olsen-Phosphorous mg/L	26
Potassium mg/L	278
Calcium mg/L	1119
Sodium mg/L	275
Magnesium mg/L	503
Cation Exchange Capacity meq/100 gms	11.6
Sand %	40
Silt %	35
Clay %	25
Texture	Loam

SAR ANALYSIS

ANALYSIS	SOIL SAMPLE
PH/SAR	8.0
Calcium meq/L	1.90
Magnesium meq/L	3.00
Sodium meq/L	14.9
SAR	
Electrical Conductivity (EC) of the Saturated Extract mmhos/cm	1.73

TREATED LEACHATE POND EFFLUENT DURING IRRIGATION

PARAMETER	UNITS	16-May-12	15-Jun-12	16-Jul-12	09-Aug-12	13-Sep-12
pH	SU	8.33	8.07	8.0	8.21	8.23
Conductivity	µmhos/cm	5847	8055	6435	7075	7404
Alkalinity, Total	mg/L	1750	2920	2050	2290	2460
Biological Oxygen Demand	mg/L	<100	25	<75	17	81
Chemical Oxygen Demand	mg/L	6.1	616	23.5	499	747
Chloride	mg/L	841	1120	919	985	1110
Ammonia as N	mg/L	12.8	220	107	156	122
Total Kjeldahl Nitrogen as N	mg/L	29.8	240	107	196	137
Nitrate + Nitrite as N	mg/L	<0.10	<0.10	<0.10	<0.10	<0.10
Total Dissolved Solids	mg/L	3140	4200	3720	3730	4110
Total Suspended Solids	mg/L	26.0	26.0	9.0	8.0	34
Sulfate	mg/L	<10	<20	12.4	16.8	174
Cation-Anion Balance	% Diff	1.2	8.8	4.8	4.4	5.8
Arsenic	µg/L	10.6	16.7	3.1	13.9	8.9
Boron	µg/L	13000	17600	13800	16800	17500
Cadmium	µg/L	<0.80	<0.80	<0.20	<0.80	<0.80
Calcium	mg/L	49.1	62.2	44.3	62.2	65.4
Chromium	µg/L	<20	32.3	21.5	32.1	27.3
Copper	µg/L	<20	<20	<10	<20	<20
Iron	mg/L	1.86	2.50	1.99	2.57	1.66
Lead	µg/L	<2	<2	<0.5	<2	<2
Magnesium	mg/L	137	161	141	141	156
Manganese	mg/L	1.050	0.788	0.795	0.720	0.650
Mercury	µg/L	<0.20	<0.40	<0.20	<0.20	<0.20
Potassium	mg/L	263	317	255	284	310
Sodium	mg/L	848	1170	935	1050	1170
Zinc	µg/L	<40	<40	<20	<40	<40
SAR	SAR	14.1	17.8	15.5	32.4*	17.9
Temperature	°C	9.1	13.7	17.8	17.8	16.2

*Not included in the average calculation.

VOLATILE ORGANIC COMPOUNDS

The treated leachate pond was sampled in 2012 on 5/16, 6/15, 7/16, 8/9, 9/13, and 10/02 for volatile organic compounds 8260C. (Appendix C Water Quality Summary)

IRRIGATION MANAGEMENT STRATEGY

Irrigation scheduling was controlled with the utilization of the Minnesota Extension Service, University of Minnesota Agriculture "Checkbook Method". Soil water balance sheets were calculated for irrigation control of irrigation areas. Field soil water measurements estimating soil water deficit was provided through the feel/appearance methods.

All irrigation practices were discontinued during rainfall periods with no leachate runoff from the site being reported.

IRRIGATION WATER QUALITY

Irrigation water quality applied to the spray irrigation site was determined by the evaluation of conductivity and sodium levels. The Sodium Adsorption Ratio (SAR) of the irrigated waters was calculated to an average of 16.3, which is a C4-S4 classification.

Conductivity

In 2012, the irrigation water average conductivity was 6963 µmhos/cm. The conductivity classification based upon SAR was C4 which is very high conductivity water. This high conductivity water may be used under special circumstances. C4 water requires irrigation soils to be permeable with adequate drainage also requires crops with good salt tolerance.

Sodium

The SAR average of 16.3 indicates a S4 water classification or a very high sodium water which presents an appreciable sodium hazard. Soil amendments may be required.

Metals

Application of irrigation water metals to the sites must not exceed the cumulative metal loading rate as follows:

POLLUTANT (Metal)	RATE (lbs/acre)
Arsenic	37
Cadmium	35
Copper	1339
Lead	268
Mercury	15
Zinc	2500

Cumulative pollutant loading metal loadings are calculated of worst case scenarios based on reported detection limits.

POLLUTANT Metal	Concentration (ug/l)	2012 LOADING (lbs/acre)	CUMULATIVE LOADING (lbs/acre)
Arsenic (average)	16.5	0.036	0.309
Cadmium	<1.0	0.002	0.058
Copper	<10	0.01	2.436
Lead	<2.5	0.004	0.066
Mercury	<0.2	0	0.005
Zinc	<125	0.019	3.795

The pollutant cumulative loading calculations indicate that the current metal concentration is low and will not be a limiting factor in the irrigation site management.

Salts

Chloride, sulfates, potassium, calcium, sodium and magnesium are soluble salts that are present in leachate. High salt concentrations in soil will adversely affect soil structure, upset soil/water balance, distress vegetation and leach into the groundwater.

The soluble salt results from the irrigation area soils indicated a level of 1.73 mmhos/cm. The trigger limit for the soluble salts on the irrigation site soils is 4 mmhos/cm. If the soluble salts exceed the trigger limit, leachate irrigation may be continued if it is determined that problems do not exist at salt reference levels greater than 4 mmhos/cm.

Nitrogen

Total Nitrogen was monitored on the irrigation water during each irrigation event for the determination of nitrogen loading. The average Total Nitrogen concentration for the irrigation water was 70.4 mg/L with the monthly site loading values as follows:

	TOTAL #N	TOTAL #N/ACRE
May	256 mg/l	11.5 lbs/acre
June	449 mg/l	20.2 lbs/acre
July	992 mg/l	44.6 lbs/acre
August	852 mg/l	38.3 lbs/acre
September	837 mg/l	37.6 lbs/acre

Total annual nitrogen irrigation loading rate for 2012 was 3386 lbs or 152 lbs/acre.

CROP MANAGEMENT

The irrigation site was originally seeded with a variety of perennial grasses containing smooth brome grass, switch grass, birdsfoot trefoil and perennial rye grass. The grass growth on the land application area is currently a very good cover crop. Vegetation was harvested during the 2012 season. The land application site crop was cut and harvested two times with a total harvest of 105 bales. The calculated crop yield totaled 57.9 tons with crop uptake of 143 pounds nitrogen per acre. The nitrogen uptake was calculated at 50 lbs nitrogen per ton with a credit of 10 %.

OPERATIONAL PROBLEMS

No significant operation problems occurred during the 2012 irrigation season.

Appendix H

Landfill Monitoring Plan

TABLE 1. WATER QUALITY MONITORING SUMMARY AND SAMPLE ORDER RATIONALE

MONITORING POINT	SAMPLE ORDER	RELATIVE LOCATION	SAMPLE TARGET
MW91-6	1	Upgradient of Landfill	Water Table
MW91-7	2	Upgradient of Landfill	Water Table
MW91-8	3	Upgradient of Leachate	Water Table
MW91-3	4	Downgradient from Landfill	Water Table
MW91-9	5	Downgradient from Leachate	Water Table
MW91-10	6	Downgradient from Leachate	Water Table
MW91-5A	7	Downgradient from Landfill	Water Table
MW91-5B	8	Downgradient from Landfill	Bottom of Aquifer
MW91-1	9	Downgradient from Landfill	Water Table
MW92-1A	10	Downgradient from Landfill	Water Table
MW91-4A	11	Downgradient from Landfill	Water Table
MW91-4B	12	Downgradient from Landfill	Bottom of Aquifer
MW91-2A	13	Downgradient from Landfill	Water Table
MW94-2B	14	Downgradient from Landfill	Bottom of Aquifer
SS-1	15	Downgradient from Leachate & Upgradient of Landfill	Surface Water
SS-2	16	Downgradient from Landfill (detention pond)	Surface Water
SS-3	17	Downgradient from Landfill	Surface Water

Static water levels are measured during each monitoring event, and one field duplicate sample is collected per ten collected samples.

TABLE 2. GROUNDWATER SAMPLE COLLECTION DEPTHS, PURGING RATES AND SAMPLING METHODS

MONITORING POINT	AVERAGE DEPTH TO STATIC WATER FROM TOP OF CASING (ft)	TOTAL WELL DEPTH FROM TOP OF CASING (ft)	EVACUATION PROCEDURE	COLLECTION AND PURGE DEPTH(1) (ft)	PURGE METHOD	*PURGE RATE (2) (GPM)*	*SAMPLE METHOD(3)*	*SAMPLE RATE(4) (ml/min)*
MW91-6	30	40	S	≤33	Bladder Pump	0.5	Bladder Pump	500
MW91-7	26	33	S	≤29	Bladder Pump	0.25	Bladder Pump	500
MW91-8	35	46	S or R	≤38	Bladder Pump	0.5	Bladder Pump	500
MW91-3	49 (Often Dry)	49	R	≤49	Bladder Pump	0.5	Bladder Pump	500
MW91-9	51	65	R	≤54	Bladder Pump	0.5	Bladder Pump	500
MW91-10	53	57	S or R	≤56	Bladder Pump	0.25	Bladder Pump	500
MW91-5A	61	69	S	≤64	Bladder Pump	0.25	Bladder Pump	500
MW91-5B	65	83	S	≤68	Bladder Pump	0.5	Bladder Pump	500
MW91-1	57	65	S	≤61	Bladder Pump	0.25	Bladder Pump	500
MW92-1A	54	63	S	≤57	Bladder Pump	0.25	Bladder Pump	500
MW94-2B	59	77	S	≤62	Bladder Pump	0.5	Bladder Pump	500
MW91-4A	70	77	S	≤73	Bladder Pump	0.25	Bladder Pump	500
MW91-4B	70	91	S	≤73	Bladder Pump	0.5	Bladder Pump	500
MW91-2A	58	60	S	≤61	Bladder Pump	0.2	Bladder Pump	500
[1]MW91-2B	58	81	N/A	N/A	N/A	N/A	N/A	N/A

[1]MW91-2B was damaged and is only used for static water level measurements. S = Stabilization R = Recovery

(1) Collection depths for stabilization wells at the LF are approximately 3 feet below static water level. Well development and hydraulic conductivity determinations indicate the wells have sufficient hydraulic conductivity to prevent appreciable drawdown when purging at or below 0.5 gallons per minute.

(2) Observed purge rates for each well compared to the proposed purge rates is recorded on the field sampling form. If warranted, the purge rate may be adjusted. If significant drawdown occurs, a decreased purge rate may be required. Any changes to the proposed purging and sampling rates are discussed with MPCA staff.

(3) The purge pump is used for sampling all MW wells at the landfill.

(4) No sampling rate will exceed 500 ml/min in accordance with the 1995 MPCA groundwater sampling protocol.

TABLE 3. MONITORING SYSTEM ANALYTICAL GUIDE

GROUNDWATER MONITORING SYSTEM			
LOCATION ID	***Spring (Apr. 1 - May 15)***	***Summer (July 1 – 31)***	***Fall (Oct. 1 – 31)***
MW91-6	Tbl 3A, 3B[1], 3C, 3D, 3G	Contingency[2]	Tbl 3A, 3C, 3D, 3G
MW91-7	Tbl 3A, 3B[1], 3C, 3D, 3G	Contingency[2]	Tbl 3A, 3C, 3D, 3G
MW91-8	Tbl 3A, 3B[1], 3C, 3D, 3G	Contingency[2]	Tbl 3A, 3C, 3D, 3G
MW91-3	Tbl 3A, 3B[1], 3C, 3D	Contingency[2]	Tbl 3A, 3C, 3D
MW91-9	Tbl 3A, 3B[1], 3C, 3D, 3G	Contingency[2]	Tbl 3A, 3C, 3D, 3G
MW91-10	Tbl 3A, 3B[1], 3C, 3D, 3G	Contingency[2]	Tbl 3A, 3C, 3D, 3G
MW91-5A	Tbl 3A, 3B[1], 3C, 3D, 3G	Contingency[2]	Tbl 3A, 3C, 3D, 3G
MW91-5B	Tbl 3A, 3B[1], 3C, 3D	Contingency[2]	Tbl 3A, 3C, 3D
MW91-1	Tbl 3A, 3B[1], 3C, 3D, 3G	Contingency[2]	Tbl 3A, 3C, 3D, 3G
MW92-1A	Tbl 3A, 3B[1], 3C, 3D	Contingency[2]	Tbl 3A, 3C, 3D
MW91-4A	Tbl 3A, 3B[1], 3C, 3D, 3G	Contingency[2]	Tbl 3A, 3C, 3D, 3G
MW91-4B	Tbl 3A, 3B[1], 3C, 3D	Contingency[2]	Tbl 3A, 3C, 3D
MW91-2A	Tbl 3A, 3B[1], 3C, 3D, 3G	Contingency[2]	Tbl 3A, 3C, 3D, 3G
MW94-2B	Tbl 3A, 3B[1], 3C, 3D	Contingency[2]	Tbl 3A, 3C, 3D
SURFACE SAMPLING SITES			
SS-1	Tbl 3B[1], 3C, 3D[3]	Contingency[2]	Tbl 3C & 3D[3]
SS-2	Tbl 3B[1], 3C, 3D[3]	Contingency[2]	Tbl 3C & 3D[3]
SS-3	Tbl 3B[1], 3C, 3D[3]	Contingency[2]	Tbl 3C & 3D[3]

LEACHATE MONITORING				
LOCATION ID	***Monthly May – September (Spray Irrigation Season)***			***Winter***
Treated Leachate	Tbl 3A, 3B, 3C, 3D, 3G			3G
LOCATION ID	***Spring***	***Summer***	***Fall***	***Winter***
Treated Leachate	Tbl 3G	Tbl 3G	Tbl 3G	Tbl 3G
Untreated Leachate	Tbl 3A, 3B, 3C, 3D, 3G	Tbl 3A, 3B, 3C, 3D, 3G	Tbl 3A, 3B, 3C, 3D, 3G	Tbl 3A, 3B, 3C, 3D, 3G

LEAK DETECTION SITES				
LOCATION ID	***Spring***	***Summer***	***Fall***	***Winter***
LLDR A	Tbl 3A, 3G	Tbl 3A, 3G	Tbl 3A, 3G	Tbl 3A, 3G
LLDR B	Tbl 3A, 3G	Tbl 3A, 3G	Tbl 3A, 3G	Tbl 3A, 3G
LLDR C	Tbl 3A, 3G	Tbl 3A, 3G	Tbl 3A, 3G	Tbl 3A, 3G
LLDR D	Tbl 3A, 3G	Tbl 3A, 3G	Tbl 3A, 3G	Tbl 3A, 3G
PLDR B	Tbl 3A, 3G	Tbl 3A, 3G	Tbl 3A, 3G	Tbl 3A, 3G
PLDR C	Tbl 3A, 3G	Tbl 3A, 3G	Tbl 3A, 3G	Tbl 3A, 3G
PLDR 1, 4	Tbl 3A, 3G	Tbl 3A, 3G	Tbl 3A, 3G	Tbl 3A, 3G
PLDR 2, 3	Tbl 3A, 3G	Tbl 3A, 3G	Tbl 3A, 3G	Tbl 3A, 3G

LLDR: Landfill Leak Detection Riser. PLDR: Pond Leak Detection Riser.

TABLE 3. MONITORING SYSTEM ANALYTICAL GUIDE (continued)

LEACHATE SPRAY IRRIGATION AREA WATER QUALITY		
LOCATION	***Suction Lysimeters***	***Monthly (during irrigation season) May - September***
North (Primary) Area	SL 1 - 4	[4]Tbl 3B, 3C, 3D, 3G
South (Back-up) Area[5]	SL 5 - 7	[4]Tbl 3B, 3C, 3D, 3G

LEACHATE SPRAY IRRIGATION AREA	
COMPOSITE SOIL	***Annually (Prior to start of spray irrigation season)***
North Area	Tbl 3F
South Area	Tbl 3F

LANDFILL GAS MONITORING SITES				
LOCATION ID	***Spring***	***Summer***	***Fall***	***Winter***
Drainage Ditch A (@ Station 2+80)	Tbl 3E	Tbl 3E	Tbl 3E	Tbl 3E
Lift Station (Phase 1 Cell)	Tbl 3E	Tbl 3E	Tbl 3E	Tbl 3E
Lift Station (Phase 2 Cell)	Tbl 3E	Tbl 3E	Tbl 3E	Tbl 3E
Blower Building	Tbl 3E	Tbl 3E	Tbl 3E	Tbl 3E
GP-1	Tbl 3E	Tbl 3E	Tbl 3E	Tbl 3E
GP-2	Tbl 3E	Tbl 3E	Tbl 3E	Tbl 3E
TP-1	Tbl 3E[5]	Tbl 3E[5]	Tbl 3E[5]	Tbl 3E[5]
TP-2	Tbl 3E[5]	Tbl 3E[5]	Tbl 3E[5]	Tbl 3E[5]

SLOPE STABILITY MONITORING		
LOCATION	**INCLINOMETER ID**	**ANNUALLY**
South Slope	INC-1	Fall Quarter
East Slope	INC-2	Fall Quarter

[1]Groundwater analysis of metal parameters (Tbl 3B) will be conducted every two (2) years, beginning with the spring 2000 monitoring event.

[2]Summer quarter monitoring will be conducted only for conformation of significant detections during the spring monitoring event.

[3]Static water level is not measured.

[4]If sample volume from suction lysimeters is inadequate for analysis of all parameters, Nitrate + Nitrite and Ammonia, Nitrogen will be analyzed before other parameters.

[5]Gas Probes TP-1 and TP-2 are contingency monitoring locations only. See Landfill Gas Monitoring Contingency Plan.

ANALYTICAL PARAMETER TABLES

Table 3A. Volatile Organic Compounds

MDH Method 465F List

Table 3B. Metals (Total analysis)

Arsenic
Cadmium
Chromium (Total)
Lead
Mercury
Copper
Magnesium
Iron
Manganese
Zinc

TABLE 3C. General Chemistry

Alkalinity
Ammonia, Nitrogen
Calcium
Cation/Anion Balance
Chloride
Nitrate + Nitrite
Potassium
Sodium
Sulfate
Total Dissolved Solids (TDS)
Total Suspended Solids (TSS)
Eh

Treated and untreated leachate samples add:

Biochemical Oxygen Demand (BOD)
Chemical Oxygen Demand (COD)
Total Kjeldahl Nitrogen (TKN)
(treated leachate only monitored monthly)

Table 3D. Field Characterizations

Appearance
pH
Dissolved Oxygen
Turbidity
Temperature
Specific Conductance
Static Water Level
Measured Water Volume (Pond Leak Detection Riser Monitoring)

Table 3E. Landfill Gas

Methane (% LEL CH_4)
Oxygen (% O_2)
Carbon Dioxide (% CO_2)
Total Volatile Hydrocarbon
(ppm Benzene Standard)
Barometric Pressure (inches Hg)

Table 3F. Spray Field Composites

Cation Exchange Capacity (Summation)
Total Organic Carbon (Loss on Ignition)
Extractable Phosphorous
Exchangeable Potassium
Saturation Extract Electrical Conductance
pH
Soil Texture
Organic Matter
Soluble Salts
Buffer Index
Calcium
Magnesium
Sodium Absorption Ratio (SAR)

Table 3G. Coal Ash Metals

Boron
Strontium

TABLE 4.
Volatile Organic Compounds (VOC) Method 8021/MDH 465E

Parameter	Units	MDL	RL	IL[1]	HRL
Allyl Chloride	ug/L	0.4	1.0	7.5	30
Bromobenzene	ug/L	0.2	1.0	--	--
Bromochloromethane	ug/L	0.3	1.0	--	--
Bromodichloromethane	ug/L	0.2	1.0	1.5	6
Bromoform	ug/L	0.3	1.0	10	40
Bromomethane	ug/L	0.3	1.0	2.5	10
Carbon Tetrachloride	ug/L	0.4	1.0	0.75	3
Chlorobenzene	ug/L	0.2	1.0	25	100
Chloroethane	ug/L	0.3	1.0	--	--
Chloroform	ug/L	0.4	1.0	15	60
Chloromethane	ug/L	1.0	3.0	--	--
2-Chlorotoluene	ug/L	0.2	1.0	--	--
4-Chlorotoluene	ug/L	0.2	1.0	--	--
Dibromochloromethane	ug/L	0.3	1.0	2.5	10
1,2-Dibromo-3-chloropropane	ug/L	0.5	2.0	0.05	--
1,2-Dibromoethane	ug/L	0.3	1.0	0.001	0.004
Dibromomethane	ug/l	0.2	1.0	--	--
1,2-Dichlorobenzene	ug/L	0.2	1.0	150	600
1,3-Dichlorobenzene	ug/L	0.3	1.0	150	--
1,4-Dichlorobenzene	ug/L	0.2	1.0	2.5	10
Dichlorodifluoromethane	ug/L	0.4	1.0	250	1000
1,1-Dichloroethane	ug/L	0.3	1.0	17.5	70

TABLE 4. (continued)

Parameter	Units	MDL	RL	IL[1]	HRL
1,2-Dichloroethane	ug/L	0.1	1.0	1	4
1,1-Dichloroethylene	ug/L	0.4	1.0	1.5	6
Cis-1,2-Dichloroethylene	ug/L	0.2	1.0	17.5	70
Trans-1,2-Dichloroethylene	ug/L	0.3	1.0	25	100
Dichlorofluoromethane	ug/L	0.5	2.0	--	--
1,2-Dichloropropane	ug/L	0.3	1.0	1.25	5
1,3-Dichloropropane	ug/L	0.2	1.0	--	--
2,2-Dichloropropane	ug/L	0.4	1.0	--	--
1,1-Dichloropropene	ug/L	0.3	1.0	--	--
Cis-1,3-Dichloropropene	ug/L	0.2	1.0	0.5	--
Trans-1,3-Dichloropropene	ug/L	0.2	1.0	0.5	2
Hexachlorobutadiene	ug/L	0.4	1.0	0.25	1
Methylene Chloride	ug/L	0.2	1.0	12.5	50
1,1,1,2-Tetrachloroethane	ug/L	0.2	1.0	17.5	70
1,1,2,2-Tetrachloroethane	ug/L	0.4	1.0	0.5	2
1,1,2,2-Tetrachloroethylene	ug/L	0.3	1.0	1.75	7
1,2,3-Trichlorobenzene	ug/L	0.3	1.0	--	--
1,2,4-Trichlorobenzene	ug/L	0.2	1.0	--	--
1,1,1-Trichloroethane	ug/L	0.4	1.0	150	600
1,1,2-Trichloroethane	ug/L	0.3	1.0	0.75	3
1,1,2-Trichloroethylene	ug/L	0.3	1.0	7.5	30
Trichlorofluoromethane	ug/L	0.4	1.0	500	2000
1,2,3-Trichloropropane	ug/L	0.4	1.0	10	40
1,1,2-Trichlorotrifluoroethane	ug/L	0.4	1.0	50000	200000

TABLE 4. (continued)

Parameter	Units	MDL	RL	IL[1]	HRL
Vinyl Chloride	ug/L	0.3	1.0	0.05	0.2
Acetone	ug/L	10	30	175	700
Benzene	ug/L	0.2	1.0	2.5	10
n-Butylbenzene	ug/L	0.3	1.0	--	--
sec-Butylbenzene	ug/L	0.3	1.0	--	--
tert-Butylbenzene	ug/L	0.3	1.0	--	--
Isopropylbenzene (Cumene)	ug/L	0.2	1.0	75	300
Ethyl Benzene	ug/L	0.2	1.0	175	700
Ethyl Ether	ug/L	0.4	1.0	250	1000
p-Isopropyltoluene	ug/L	0.3	1.0	--	--
Methyl Ethyl Ketone	ug/L	0.9	3.0	1000	--
Methyl Isobutyl Ketone	ug/L	0.7	2.0	75	--
Methyl tert-butyl ether	ug/L	0.3	1.0	--	--
n-Propylbenzene	ug/L	0.2	1.0	--	--
Naphthalene	ug/L	0.5	2.0	50	300
Styrene	ug/L	0.3	1.0	25	--
Tetrahydrofuran	ug/L	0.5	2.0	25	--
1,2,4-Trimethylbenzene	ug/L	0.3	1.0	--	--
1,3,5-Trimethylbenzene	ug/L	0.2	1.0	--	--
Toluene	ug/L	0.2	1.0	250	1000
m-, p- & o-Xylene	ug/L	0.5	1.5	2500	10000

[1]IL from Limits Table for SLCR-LF Permit SW-405. The IL applies to all monitoring wells except MW91-2B, which is only monitored for static water level after damage no longer allows sample collection.

TABLE 5. INORGANIC METHODS

Parameters	Method	Detection Limit
Alkalinity, Total	EPA 310.1	1 mg/L
Antimony	EPA 204.2	0.003 mg/L
Arsenic	EPA 206.2	0.002 mg/L
Barium	EPA 200.7	0.010 mg/L
Beryllium	EPA 210.2	0.0001 mg/L
Boron	EPA 200.7	0.035 mg/L
Cadmium	EPA 213.2	0.0002 mg/L
Calcium	EPA 215.1	0.10 mg/L
Cation/Anion Balance	STD METH 104C	-------
Chloride	EPA 325.1	0.50 mg/L
Chromium	EPA 218.2	0.001 mg/L
Cobalt	EPA 219.2	0.001 mg/L
Conductance, Specific	EPA 120.1	1.0 umhos/cm
Copper	EPA 220.2	0.001 mg/L
Cyanide	EPA 335.2	0.01 mg/L
Eh	ASTMD 1498	0.1 mV
Iron	EPA 236.1	0.03 mg/L
Lead	EPA 239.2	0.001 mg/L
Magnesium	EPA 242.1	0.01 mg/L
Manganese	EPA 243.1	0.01 mg/L
Mercury	EPA 245.1	0.0002 mg/L
Molybdenum	EPA 246.2	0.010 mg/L

TABLE 5. INORGANIC METHODS (continued)

Parameters	Method	Detection Limit
Nickel	EPA 249.2	0.002 mg/L
Ammonia, Nitrogen	EPA 350.1	0.01 mg/L
Nitrate, Nitrogen	EPA 353.2	0.01 mg/L
Nitrate + Nitrite, Nitrogen,	EPA 353.2	0.01 mg/L
Nitrite, Nitrogen	EPA 353.2	0.01 mg/L
pH	EPA 150.1	0.1 units
Potassium	EPA 258.1	0.10 mg/L
Selenium	EPA 270.2	0.001 mg/L
Silver	EPA 272.2	0.001 mg/L
Sodium	EPA 273.1	0.10 mg/L
Sulfate	EPA 375.4	1.0 mg/L
Thallium	EPA 279.2	0.001 mg/L
Tin	EPA 282.2	0.004 mg/L
Total Dissolved Solids (TDS)	EPA 160.1	1.0 mg/L
Total Suspended Solids (TSS)	EPA 160.2	1.0 mg/L
Vanadium	EPA 286.2	0.004 mg/L
Zinc	EPA 289.1	0.010 mg/L

Parameters in **BOLD** type are the Table 3B metal analytes monitored at the SLCR-LF.
Parameters in ***ITALIC*** type are the Table 3C general chemistry analytes monitored at the SLCR-LF.

ANALYTICAL REFERENCE SUMMARY

Methods for Chemical Analysis of Water and Wastes: U.S. Environmental Protection Agency, Cincinnati, OH 1983.

Standard Methods for the Examination of Water and Wastewater, 18th Edition: American Public Health Association, Washington, D.C. 1992.

Annual Book of ASTM Standards, Section II, Water and Environmental Technology: ASTM, Philadelphia, PA 1988.

Test Methods for Evaluating Solid Waste, Physical/Chemical Methods (SW-846), Volumes 11.01-11.02, 3rd Edition: U.S. EPA, July 1992.

Leaking Underground Storage Tank (LUST) Analytical Guide: Wisconsin Department of Natural Resources.