St. Louis County Railroad Crossings - 2018

Page Index

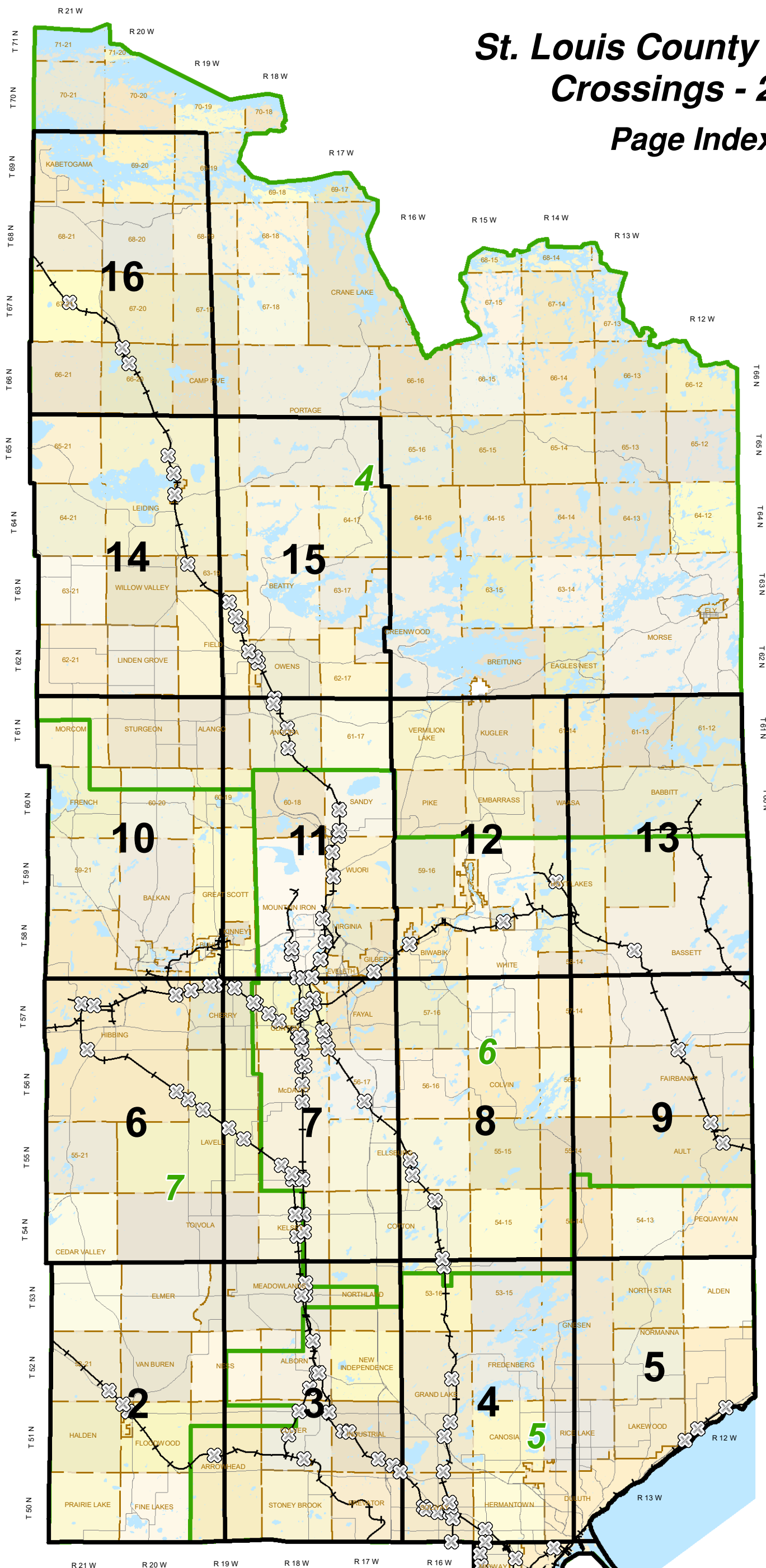

SAINT LOUIS COUNTY PUBLIC WORKS DEPARTMENT
James T. Foldesi, P.E.
Public Works Director/Highway Engineer

Note: The reference material for this edition was obtained through the cooperation of state, county and/or municipal government departments.

A sincere effort has been made to produce an up to date map. However, with the various sources we have to rely on, no guarantee can be made.

All voluntary input for updating our next edition will be accepted with gratitude.

St. Louis County Public Works - May 4, 2018

Map Components

- Railroad Crossing
- Railroad
- Page Number
- Maintenance District
- Township

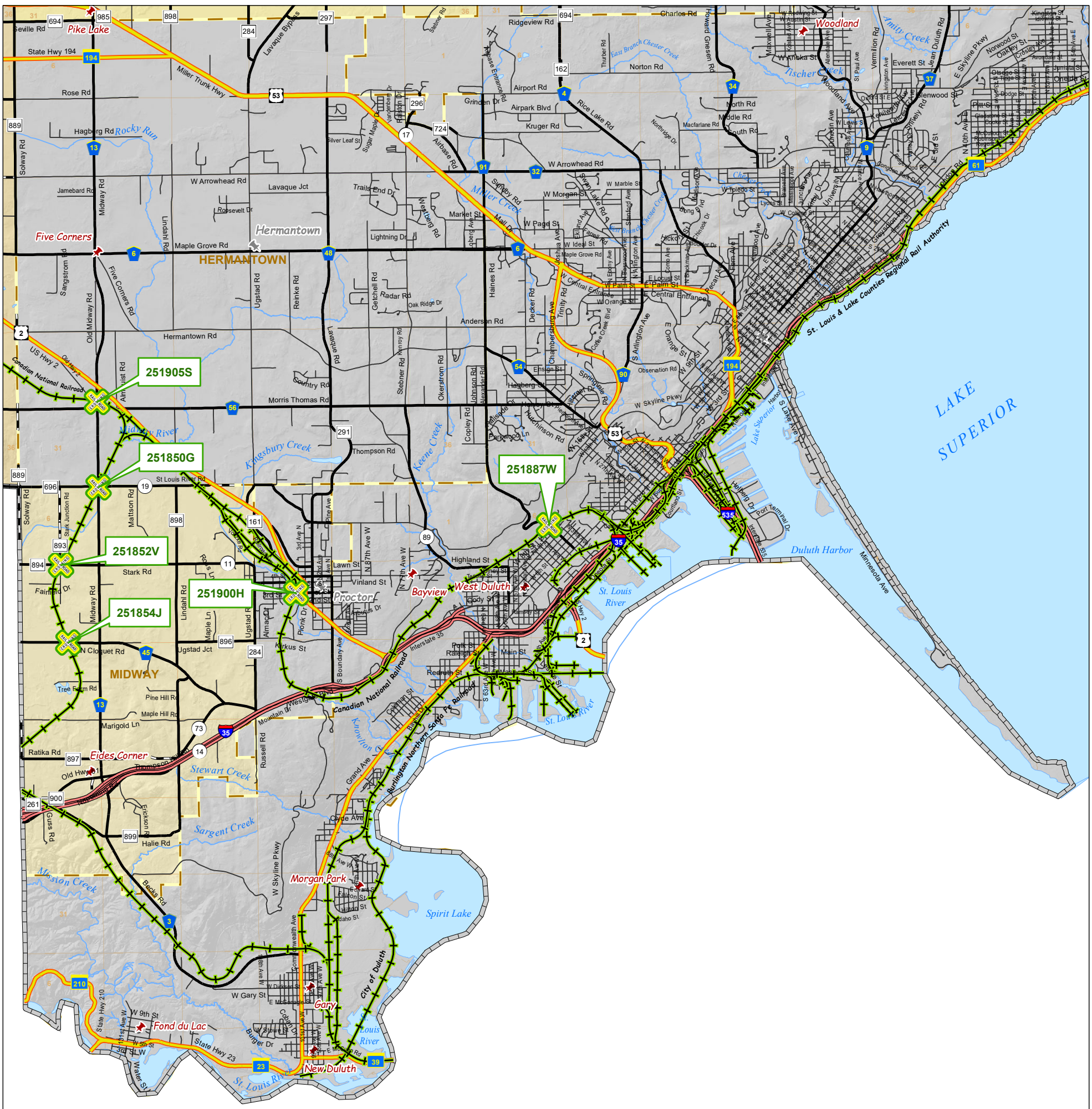

Map Components

- Railroad
- Interstate Highway
- U.S./State Highway
- County Road - Paved
- County Road - Gravel
- Local Road/City Street
- Maintainance District
- Township
- Municipal Area
- Municipality
- City/Town
- Lake
- River/Creek

St. Louis County Rail Road Crossings - 2018

Page 1

0 0.5 1 2 Miles

St. Louis County Public Works - May 4, 2018

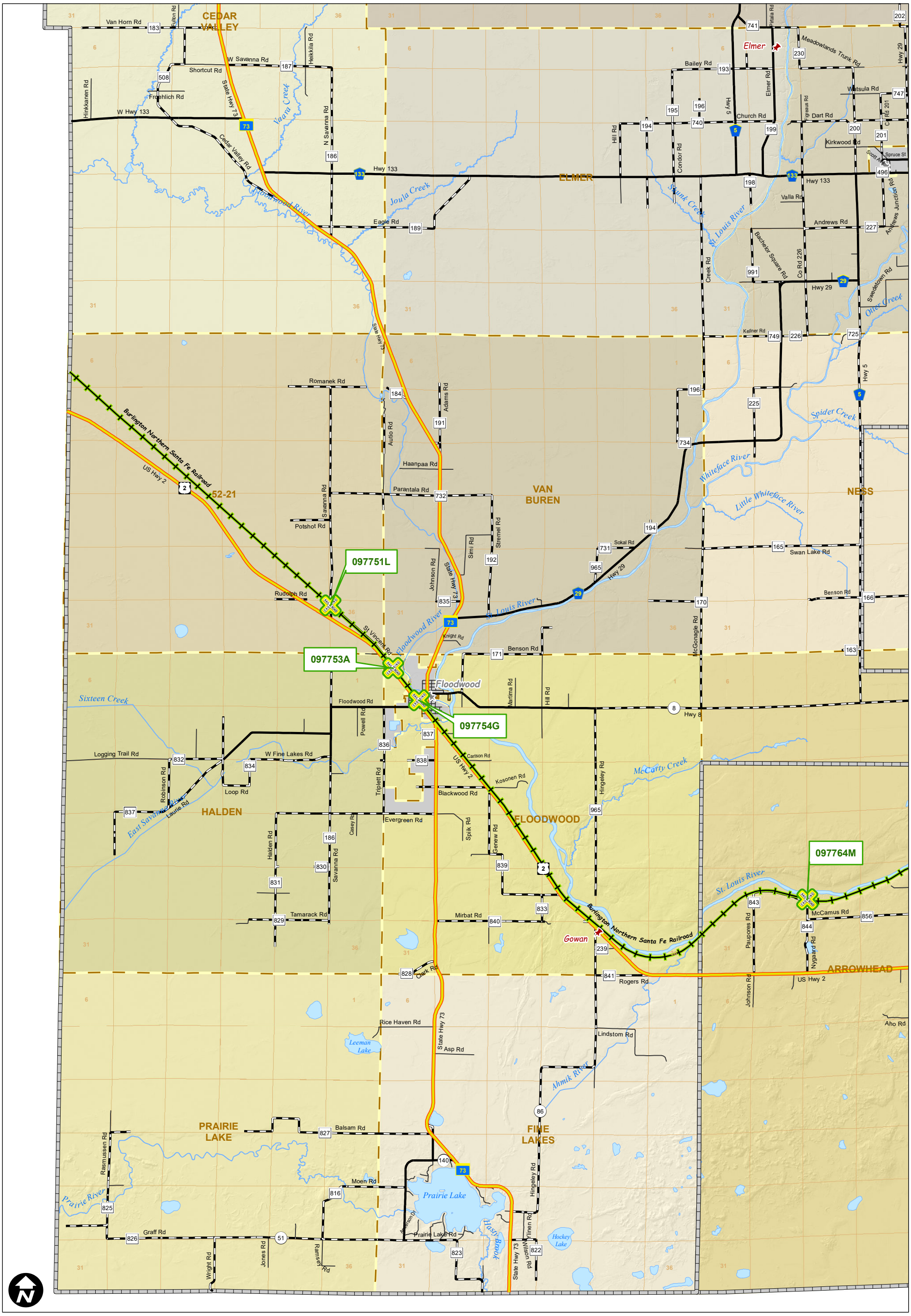

Map Components

- Railroad
- Interstate Highway
- U.S./State Highway
- County Road - Paved
- County Road - Gravel
- Local Road/City Street
- Maintainance District
- Township
- Municipal Area
- Municipality
- City/Town
- Lake
- River/Creek

St. Louis County Rail Road Crossings - 2018

Page 2

0 0.5 1 2 Miles

BRIDGING TRANSPORTATION, SAFETY, & SERVICE THROUGH TEAMWORK
St. Louis County Public Works Dept.
St. Louis County Public Works - May 4, 2018

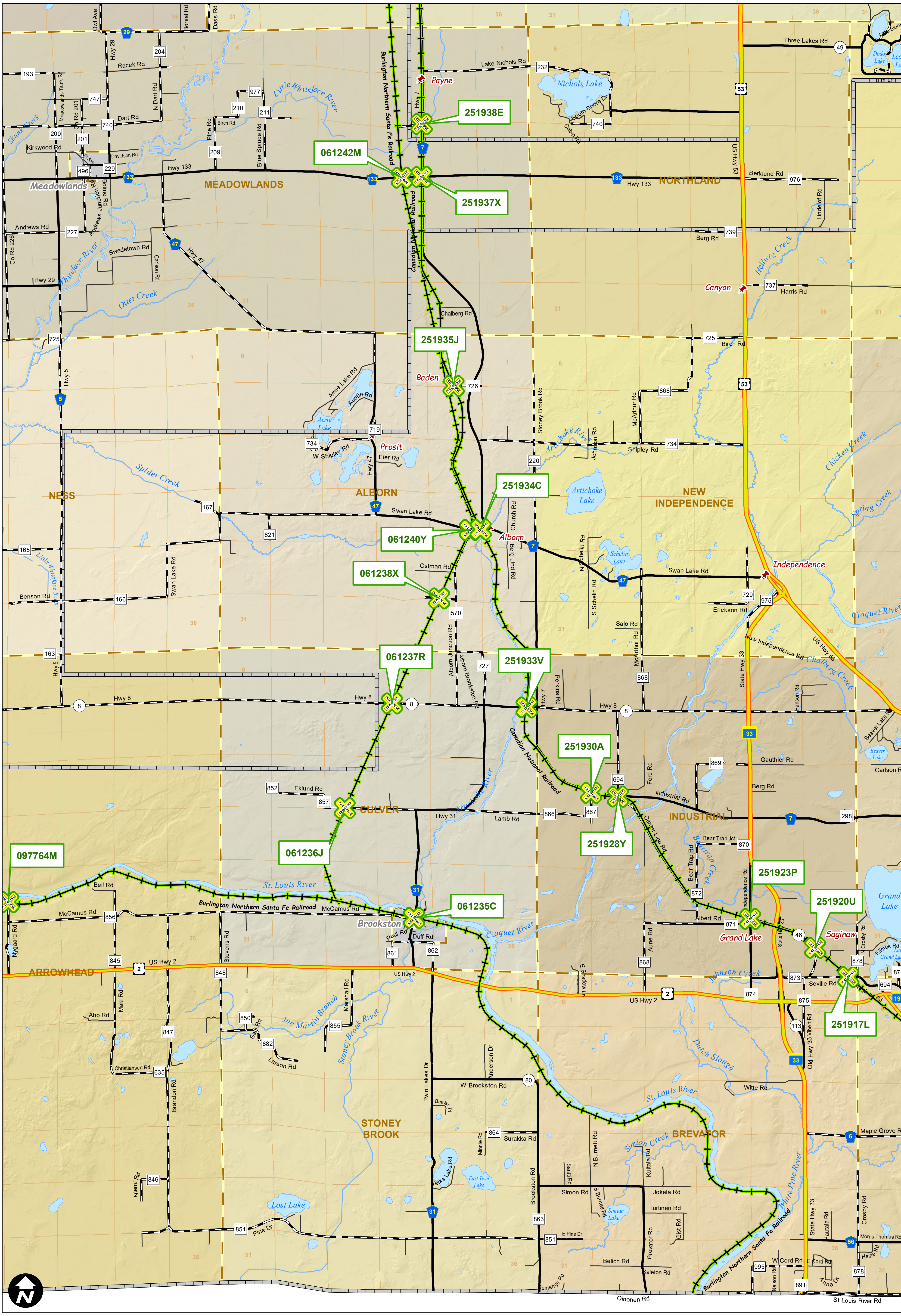

Map Components

- Railroad
- Interstate Highway
- U.S./State Highway
- County Road - Paved
- County Road - Gravel
- Local Road/City Street
- Maintainance District
- Township
- Municipal Area
- Municipality
- City/Town
- Lake
- River/Creek

St. Louis County Rail Road Crossings - 2018

Page 3

0 0.5 1 2 Miles

St. Louis County Public Works Dept. — Bridging Transportation, Safety, & Service Through Teamwork

St. Louis County Public Works - May 4, 2018

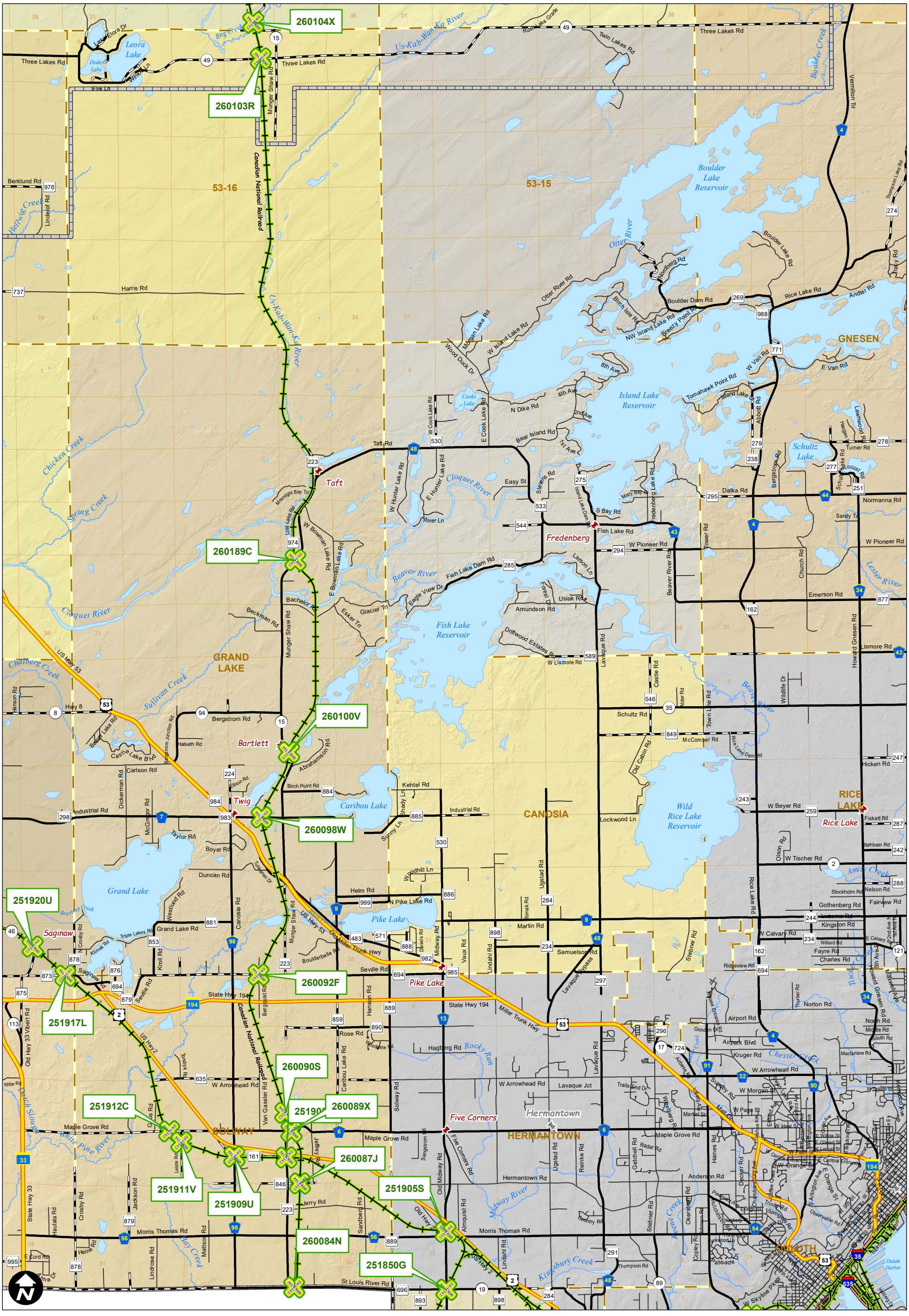

Map Components

- Railroad
- Interstate Highway
- U.S./State Highway
- County Road - Paved
- County Road - Gravel
- Local Road/City Street
- Maintainance District
- Township
- Municipal Area
- Municipality
- City/Town
- Lake
- River/Creek

St. Louis County Rail Road Crossings - 2018

Page 4

0 0.5 1 2 Miles

St. Louis County Public Works - May 4, 2018

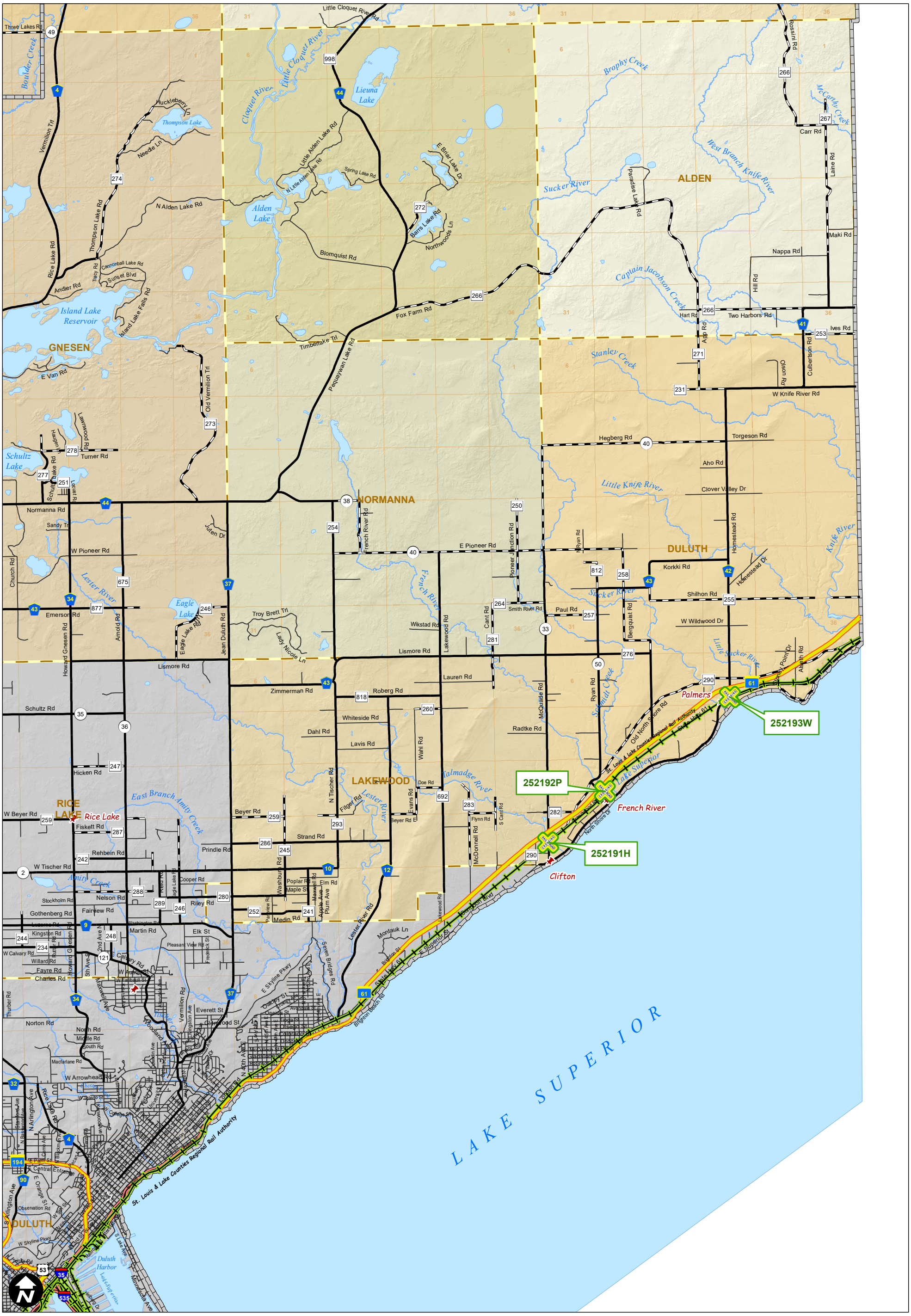

Map Components

- Railroad
- Interstate Highway
- U.S./State Highway
- County Road - Paved
- County Road - Gravel
- Local Road/City Street
- Maintainance District
- Township
- Municipal Area
- Municipality
- City/Town
- Lake
- River/Creek

St. Louis County Rail Road Crossings - 2018

Page 5

0 0.5 1 2 Miles

St. Louis County Public Works - May 4, 2018

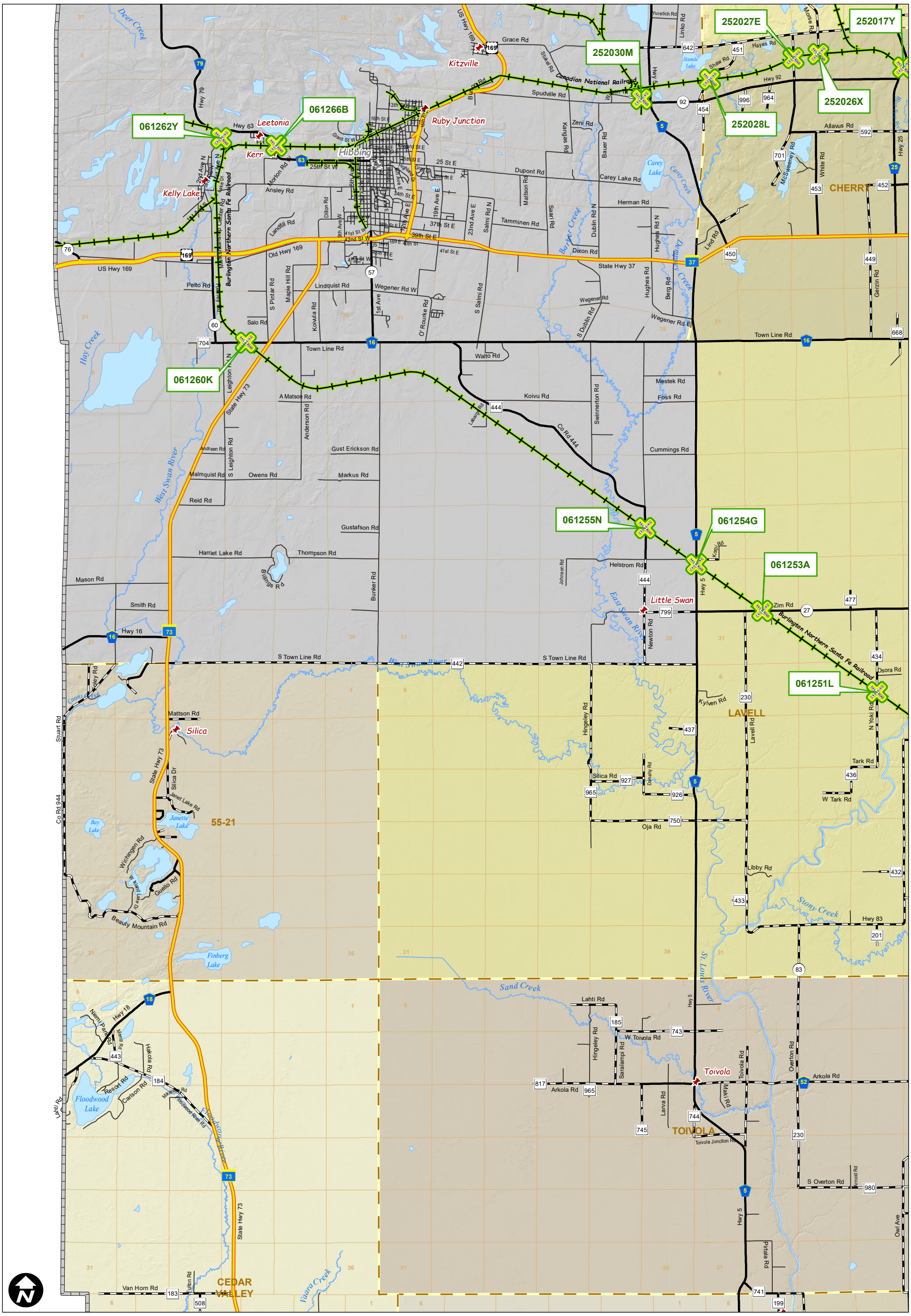

Map Components

- Railroad
- Interstate Highway
- U.S./State Highway
- County Road - Paved
- County Road - Gravel
- Local Road/City Street
- Maintainance District
- Township
- Municipal Area
- Municipality
- City/Town
- Lake
- River/Creek

St. Louis County Rail Road Crossings - 2018

0 0.5 1 2 Miles

St. Louis County Public Works - May 4, 2018

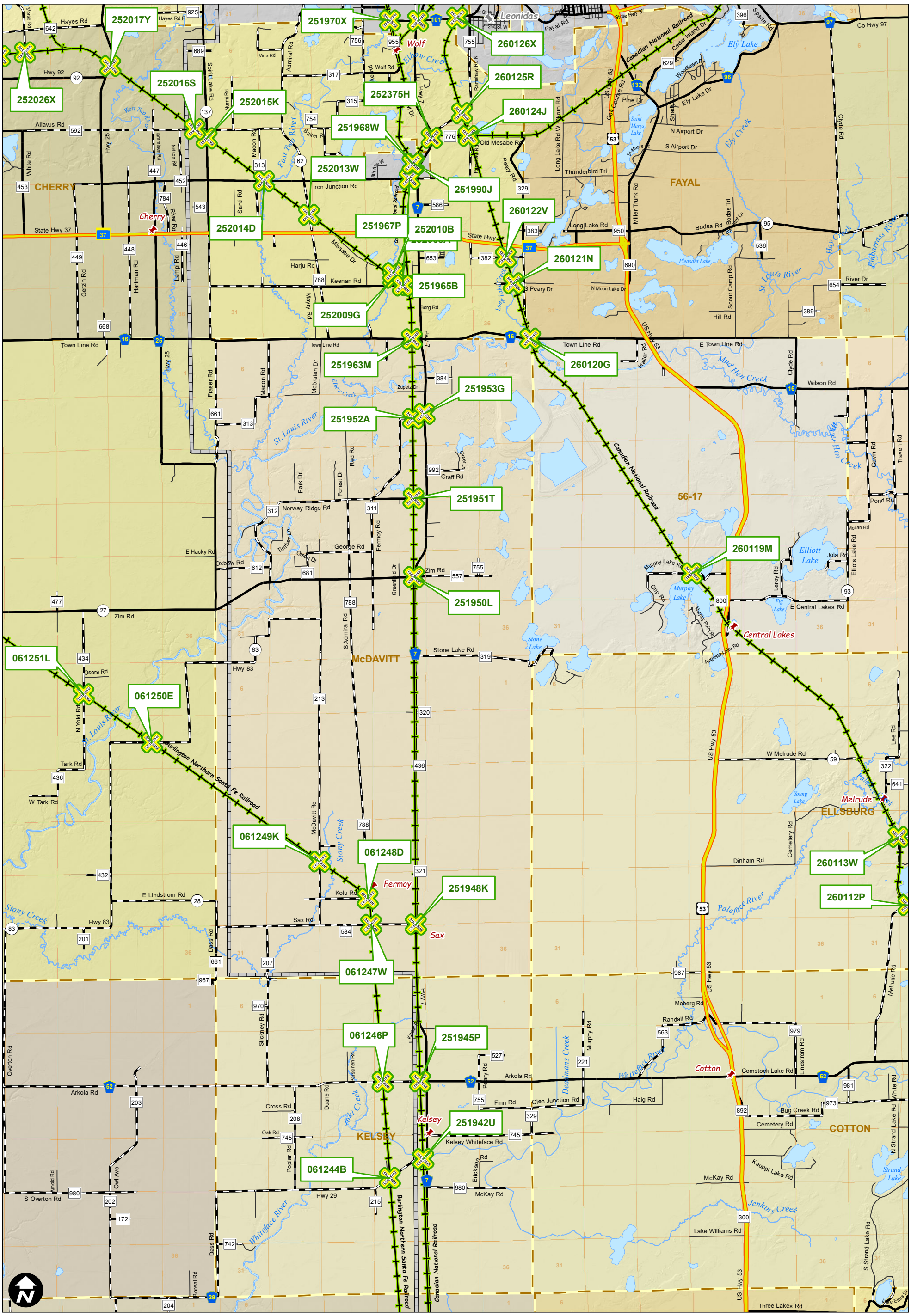

Map Components

- Railroad
- Interstate Highway
- U.S./State Highway
- County Road - Paved
- County Road - Gravel
- Local Road/City Street
- Maintainance District
- Township
- Municipal Area
- Municipality
- City/Town
- Lake
- River/Creek

St. Louis County Rail Road Crossings - 2018

Page 7

0 0.5 1 2 Miles

St. Louis County Public Works - May 4, 2018

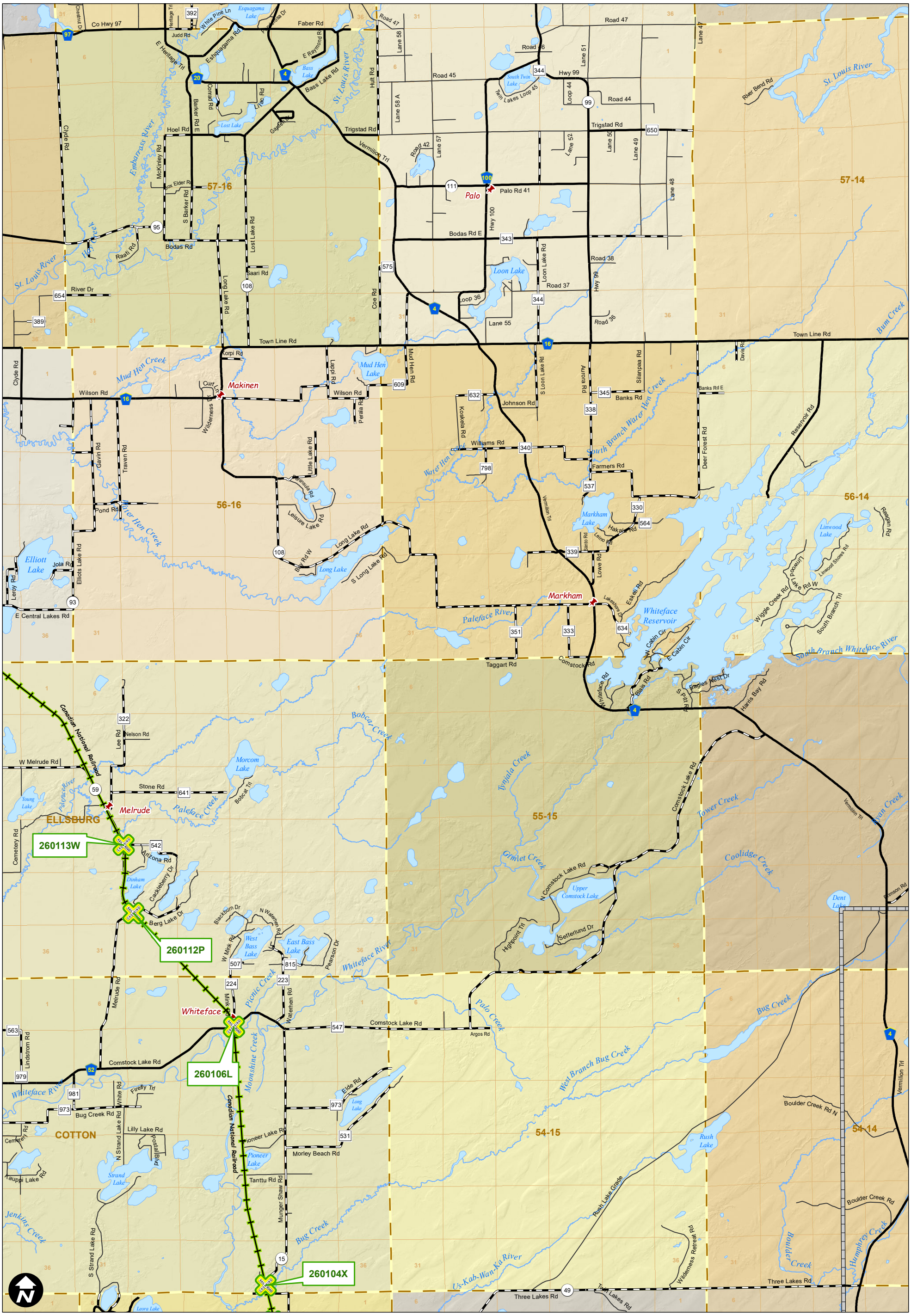

Map Components

- Railroad
- Interstate Highway
- U.S./State Highway
- County Road - Paved
- County Road - Gravel
- Local Road/City Street
- Maintainance District
- Township
- Municipal Area
- Municipality
- City/Town
- Lake
- River/Creek

St. Louis County Rail Road Crossings - 2018

0 0.5 1 2 Miles

St. Louis County Public Works - May 4, 2018

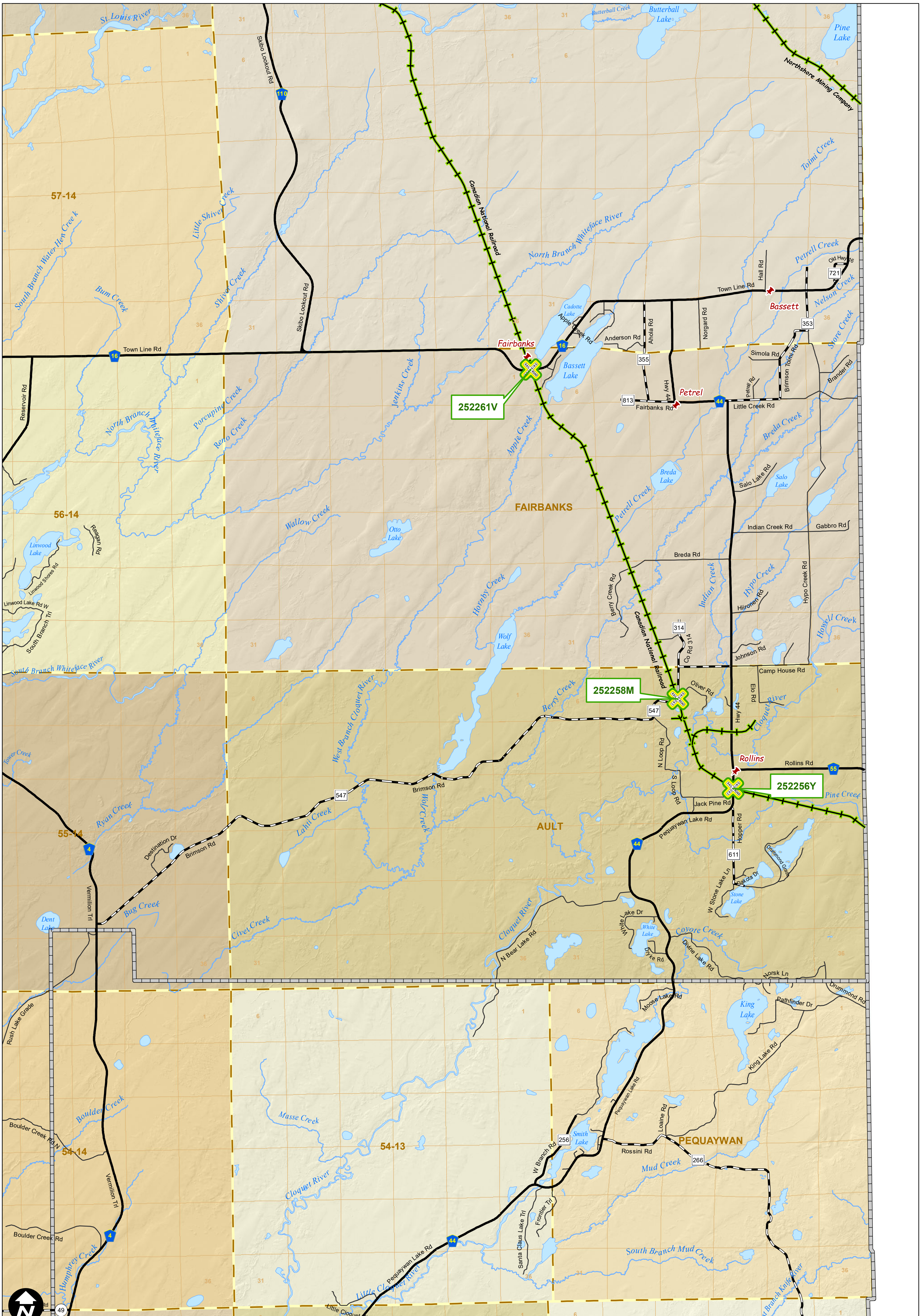

Map Components

Railroad	Maintainance District
Interstate Highway	Township
U.S./State Highway	Municipal Area
County Road - Paved	Municipality
County Road - Gravel	City/Town
Local Road/City Street	Lake
	River/Creek

St. Louis County Rail Road Crossings - 2018

Page 9

0 0.5 1 2 Miles

St. Louis County Public Works Dept. — Bridging Transportation, Safety, & Service Through Teamwork

St. Louis County Public Works - May 4, 2018

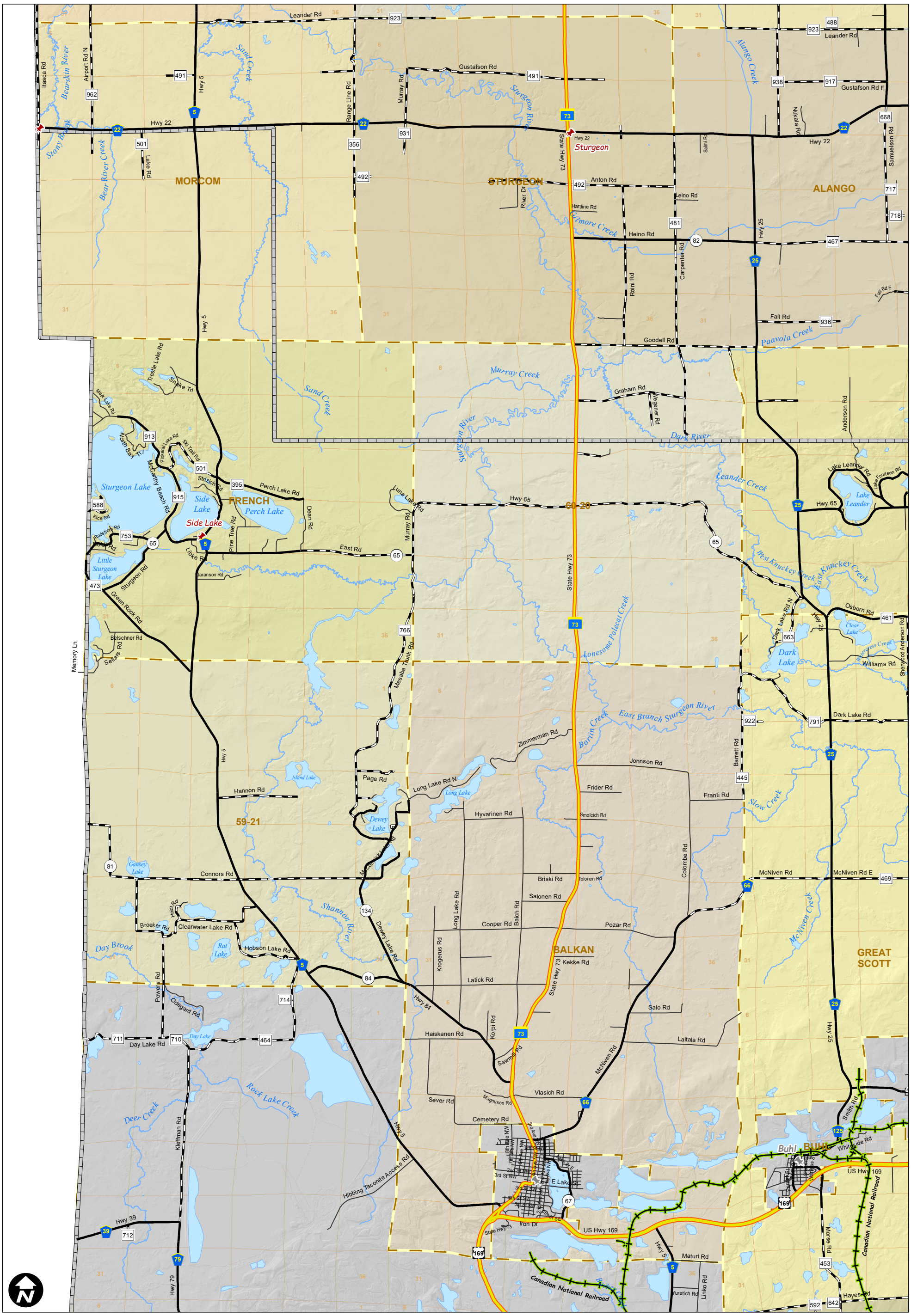

Map Components

- Railroad
- Interstate Highway
- U.S./State Highway
- County Road - Paved
- County Road - Gravel
- Local Road/City Street
- Maintainance District
- Township
- Municipal Area
- Municipality
- City/Town
- Lake
- River/Creek

St. Louis County Rail Road Crossings - 2018

0 0.5 1 2 Miles

St. Louis County Public Works - May 4, 2018

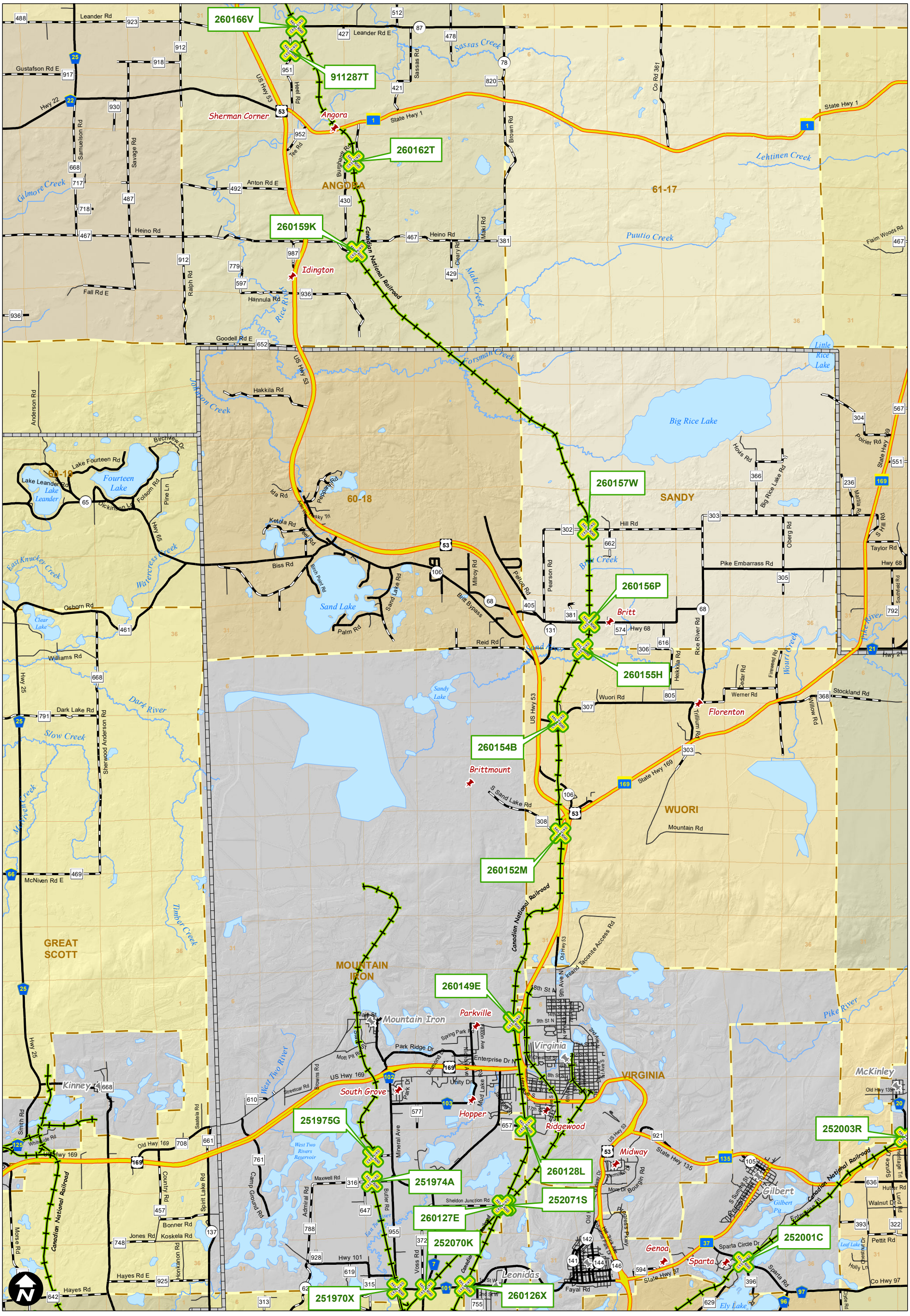

Map Components

- Railroad
- Interstate Highway
- U.S./State Highway
- County Road - Paved
- County Road - Gravel
- Local Road/City Street
- Maintainance District
- Township
- Municipal Area
- Municipality
- City/Town
- Lake
- River/Creek

0 0.5 1 2 Miles

St. Louis County Rail Road Crossings - 2018

St. Louis County Public Works - May 4, 2018

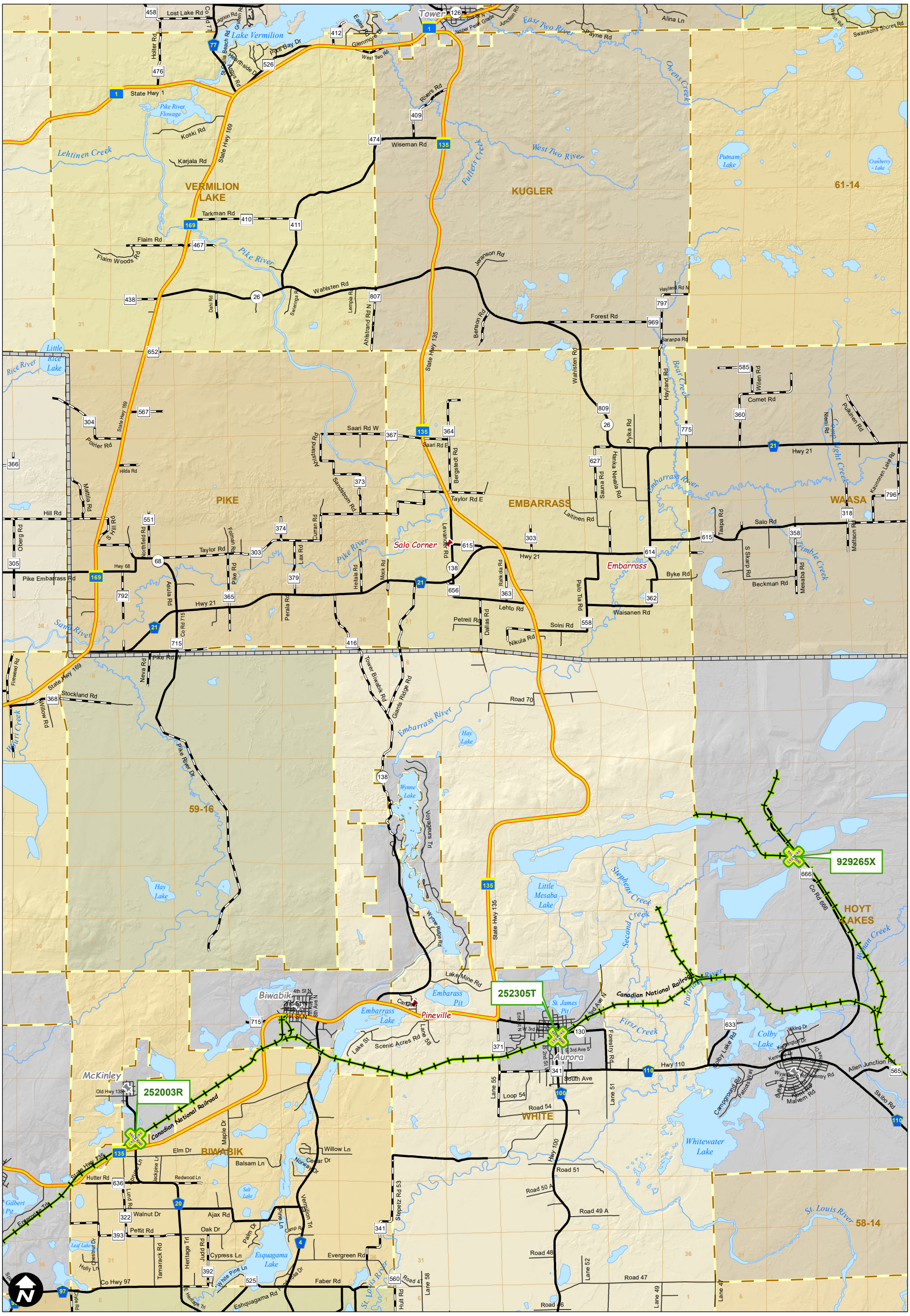

St. Louis County Rail Road Crossings - 2018

Page 12

BRIDGING TRANSPORTATION, SAFETY, & SERVICE THROUGH TEAMWORK
St. Louis County Public Works Dept.

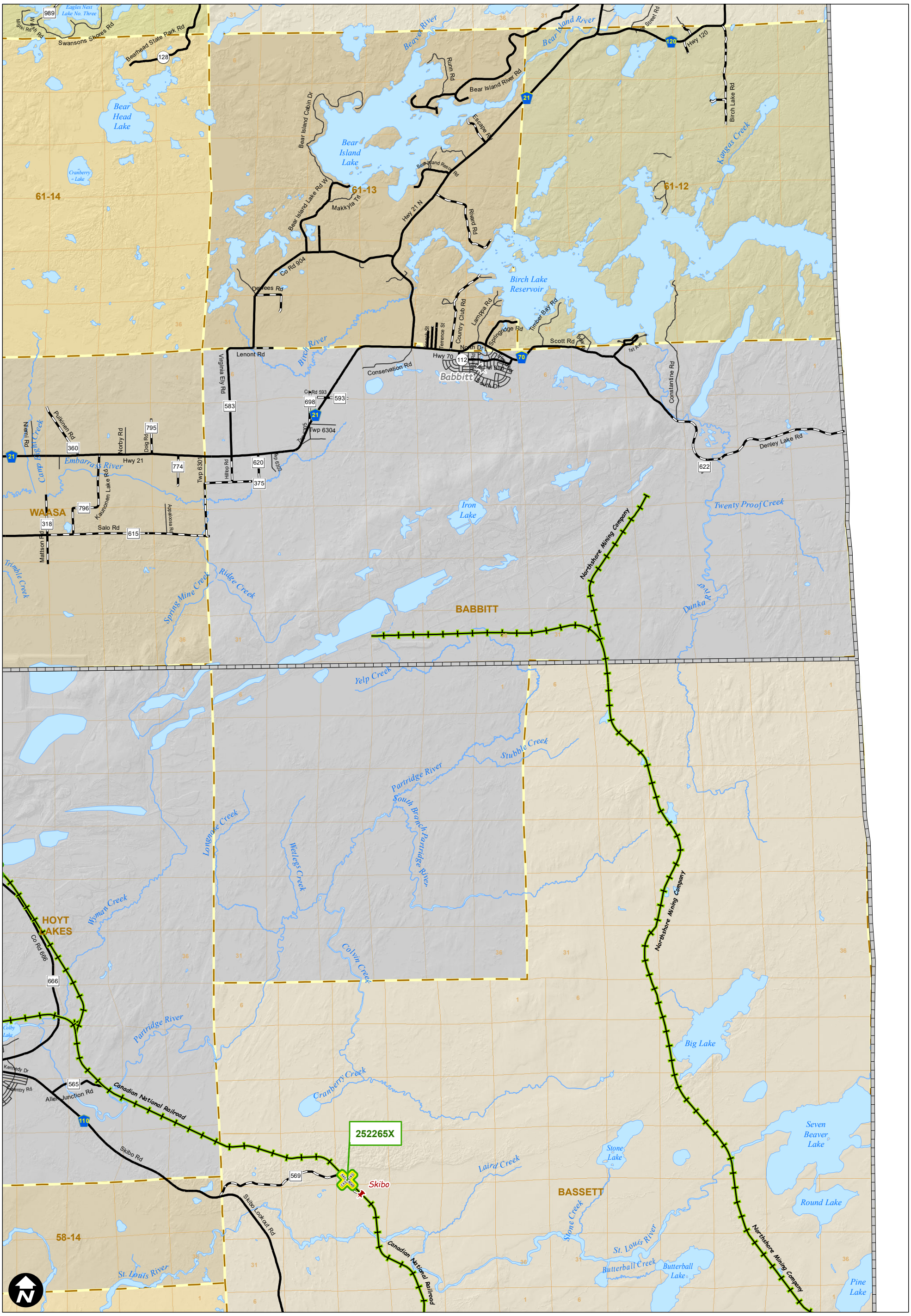

St. Louis County Rail Road Crossings - 2018

St. Louis County Public Works - May 4, 2018

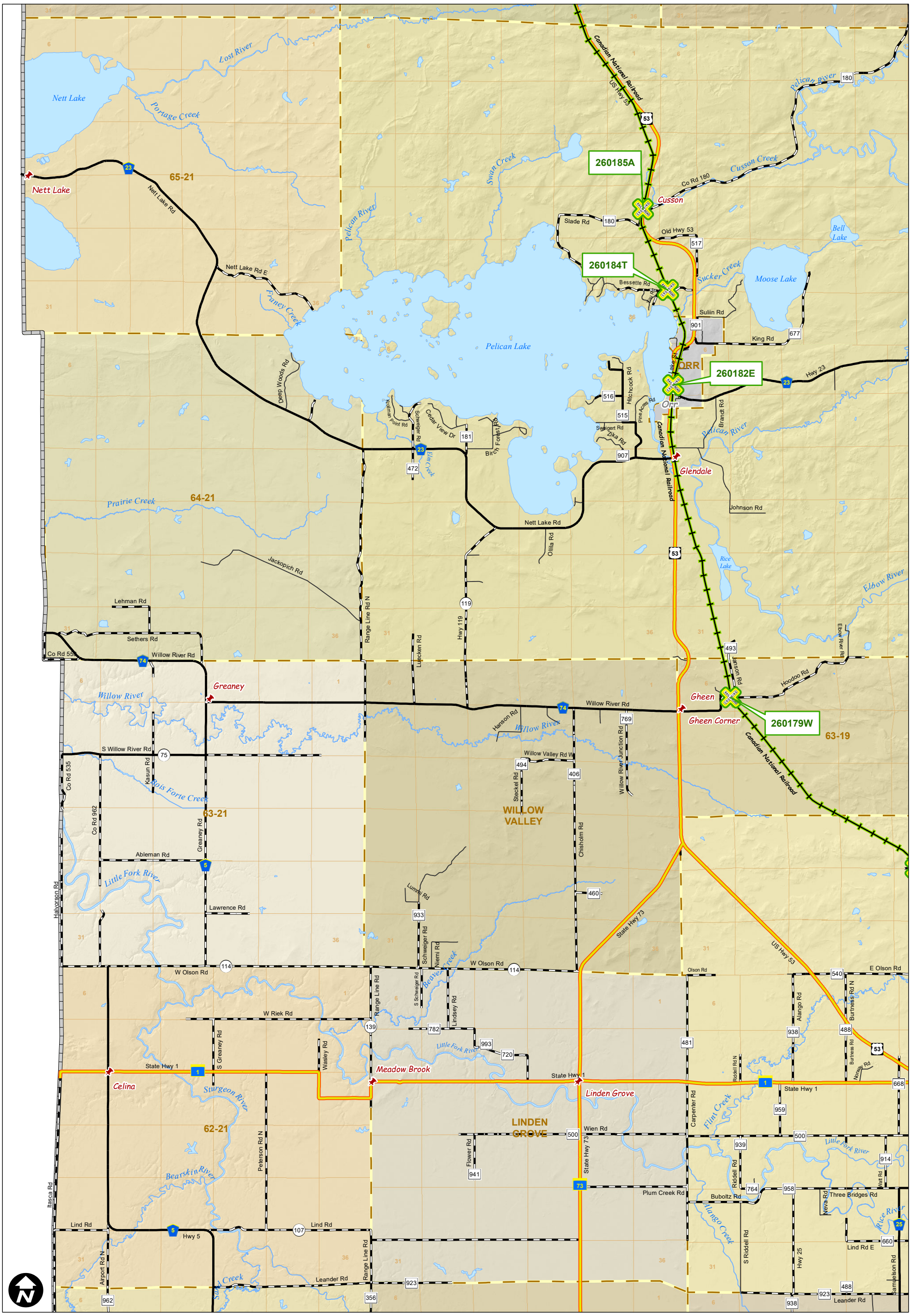

Map Components

- Railroad
- Interstate Highway
- U.S./State Highway
- County Road - Paved
- County Road - Gravel
- Local Road/City Street
- Maintainance District
- Township
- Municipal Area
- Municipality
- City/Town
- Lake
- River/Creek

St. Louis County Rail Road Crossings - 2018

Page 14

0 0.5 1 2 Miles

BRIDGING TRANSPORTATION, SAFETY, & SERVICE THROUGH TEAMWORK
St. Louis County Public Works Dept.
St. Louis County Public Works - May 4, 2018

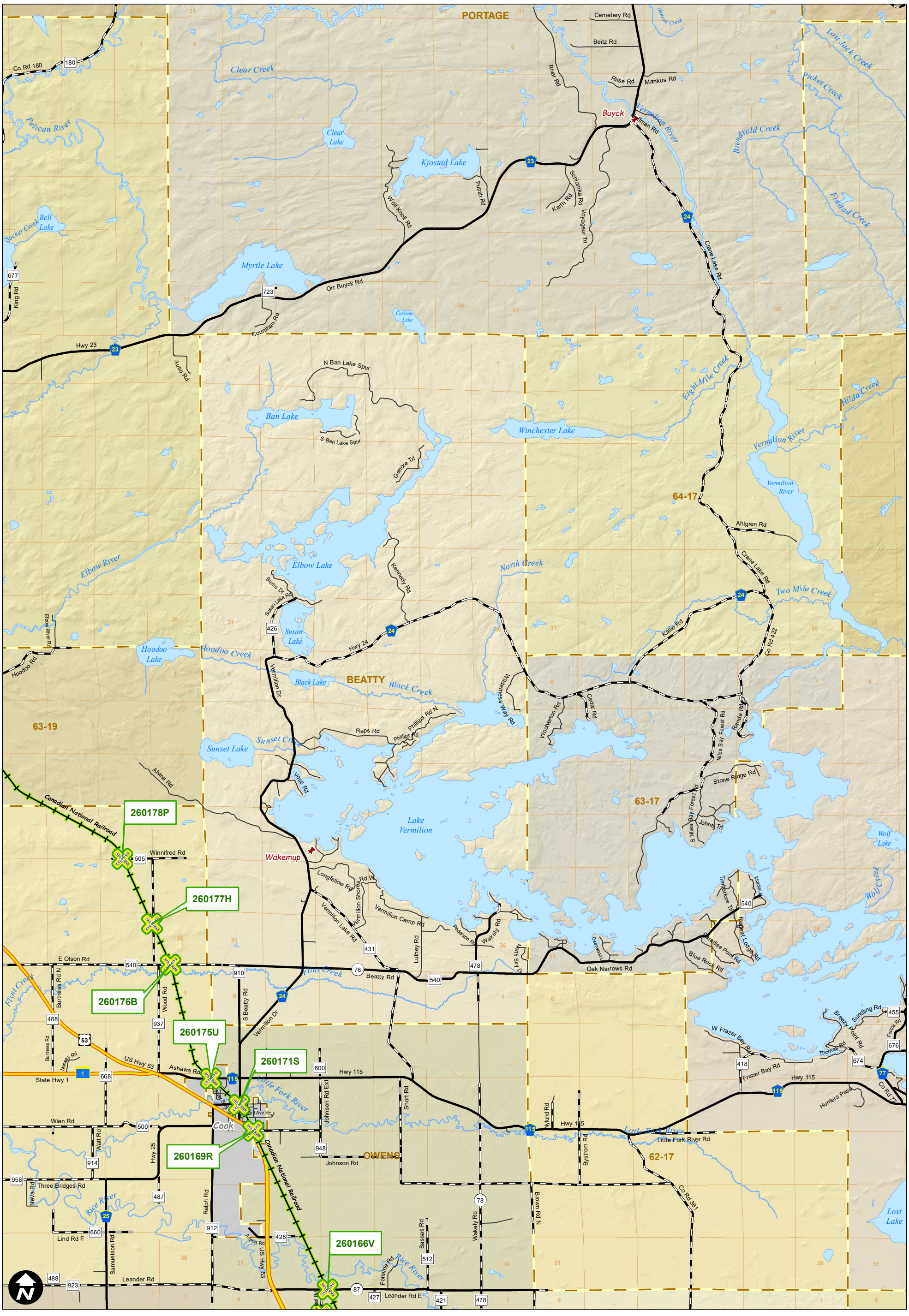

Map Components

- Railroad
- Interstate Highway
- U.S./State Highway
- County Road - Paved
- County Road - Gravel
- Local Road/City Street
- Maintainance District
- Township
- Municipal Area
- Municipality
- City/Town
- Lake
- River/Creek

0 0.5 1 2 Miles

St. Louis County Rail Road Crossings - 2018

St. Louis County Public Works - May 4, 2018

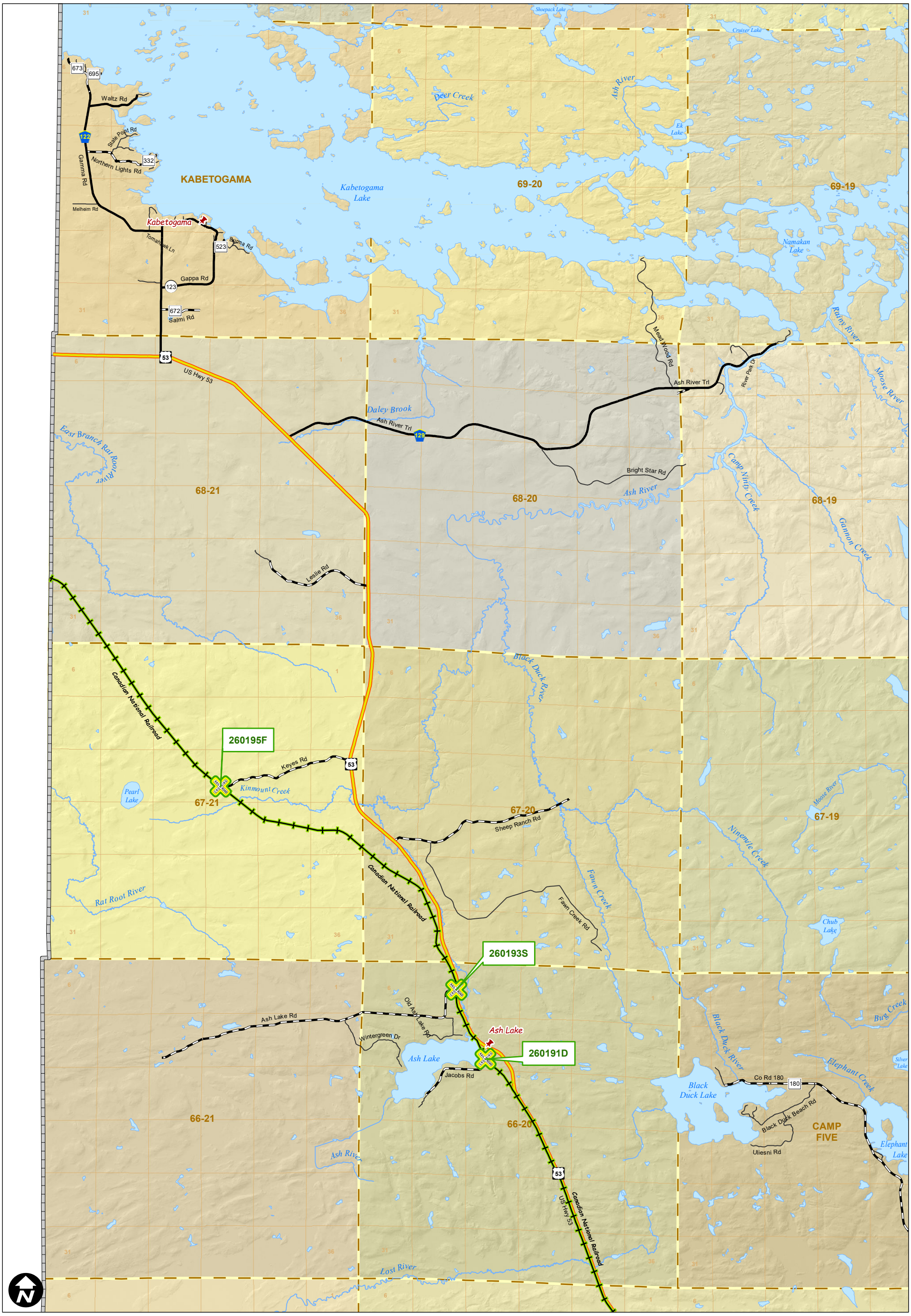

Map Components

- Railroad
- Interstate Highway
- U.S./State Highway
- County Road - Paved
- County Road - Gravel
- Local Road/City Street
- Maintainance District
- Township
- Municipal Area
- Municipality
- City/Town
- Lake
- River/Creek

St. Louis County Rail Road Crossings - 2018

0 0.5 1 2 Miles

St. Louis County Public Works - May 4, 2018