St. Louis County Official All Terrain Vehicle Map

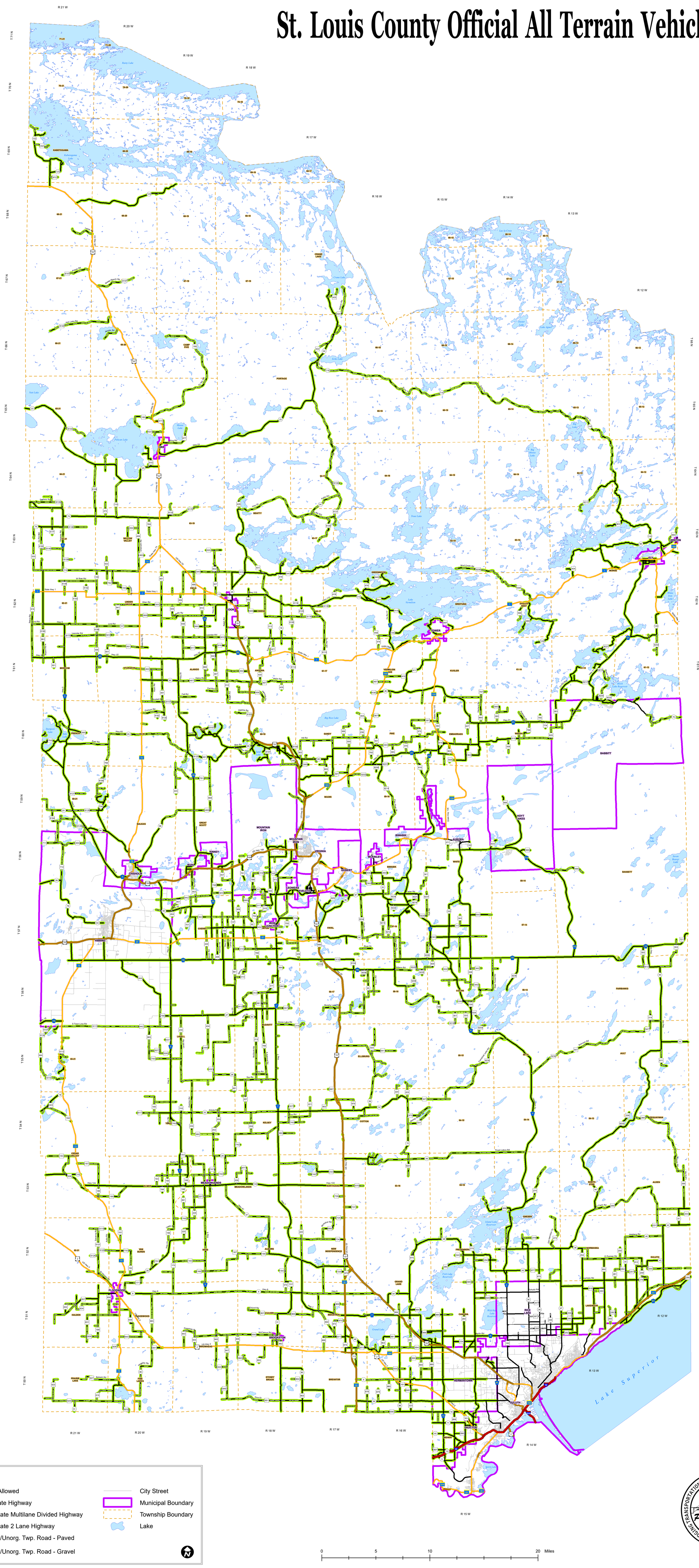

Map Components

- ATV's Allowed
- Interstate Highway
- U.S./State Multilane Divided Highway
- U.S./State 2 Lane Highway
- County/Unorg. Twp. Road - Paved
- County/Unorg. Twp. Road - Gravel
- City Street
- Municipal Boundary
- Township Boundary
- Lake

0 5 10 20 Miles

BRIDGING TRANSPORTATION, SAFETY, & SERVICE THROUGH TEAMWORK
St. Louis County Public Works Dept.

St. Louis County Public Works Department - April 5, 2019