Housing & Redevelopment Authority
SAINT LOUIS COUNTY

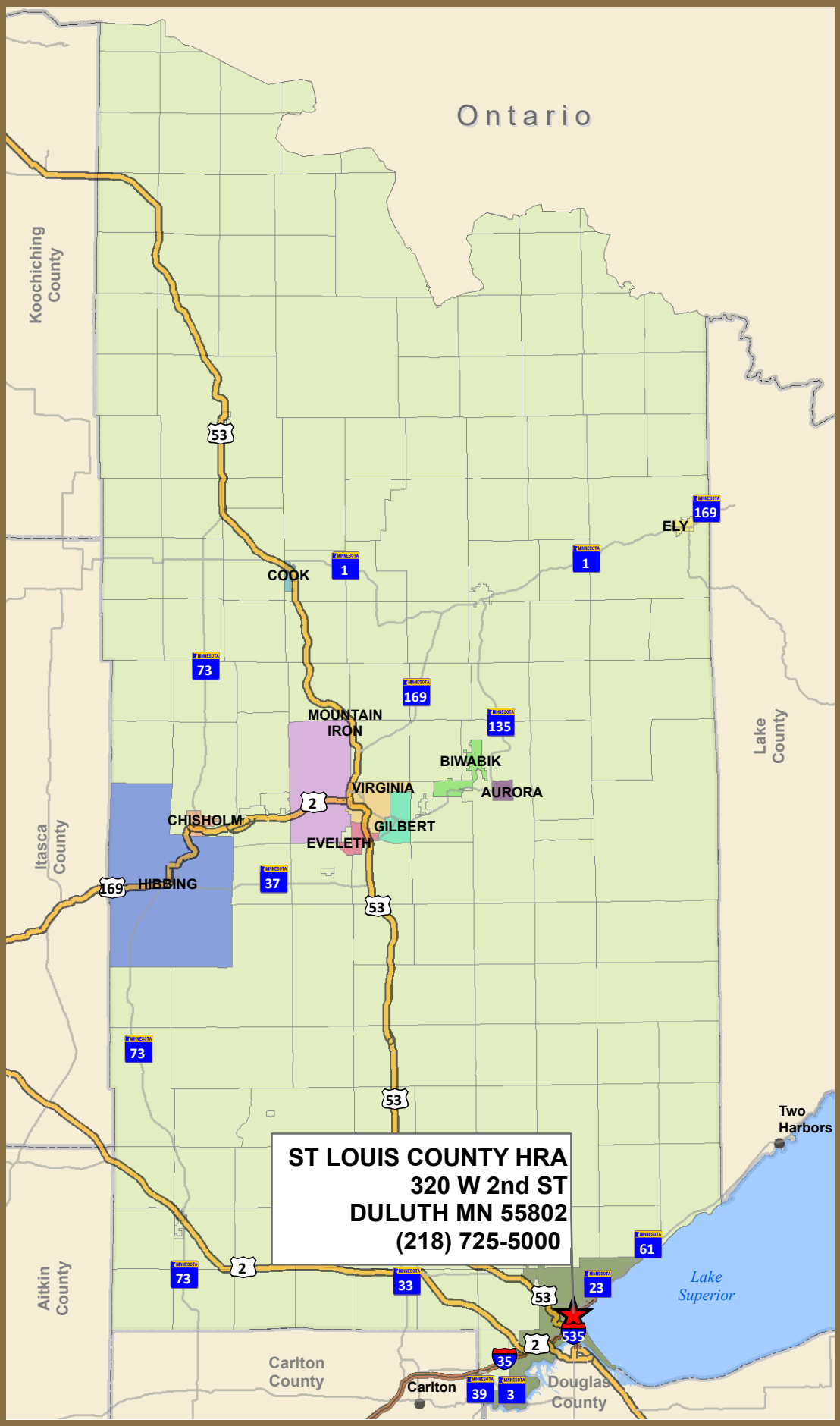

St. Louis County HRA
320 W. 2nd St.
Duluth MN 55802
(218) 725-5000

N

0 2.5 5 10 15 20
Miles

Planning & Community Development
Planning, Research, & GIS Division
(218) 725-5000
stlouiscountymn.gov

Source: St. Louis County, DNR

Map Created: 2/2/2011

Disclaimer
This is a compilation of records as they appear in the Saint Louis County Offices affecting the area shown. This drawing is to be used only for reference purposes and the County is not responsible for any inaccuracies herein contained.

© Copyright Saint Louis County All Rights Reserved