

Community Development Block Grant Program

Public Hearing on 2020 Accomplishments
and
Open House for the 2022 Funding Cycle



Agenda

- Welcome & Introductions
- FY 2020 Accomplishments
- FY 2022 Open House
 - Program Overview
 - Environmental Reviews
 - FY 2022 CDBG Process
 - New Data Collection and Payment Requests
- Broadband Grant Programs and Survey
- Conclusion





CDBG - HOME - ESG



Urban Entitlement County



Nonprofits – Cities/Townships - County



Community Benefits

- Tax dollars returned to you locally
 - Includes CDBG, HOME, and ESG
- Eligibility gained by partnership with 96 cities and townships within the county (excludes Duluth)
 - Encompasses all residents
- Award recommendations by local citizens



St. Louis County

Consolidated Annual Performance & Evaluation Report CAPER FY 2020





U.S. Department of Housing and Urban Development
Office of Community Planning and Development
Integrated Disbursement and Information System
CDBG and CDBG-CV Community Development Block Grant Performance Profile
PR54 - ST. LOUIS COUNTY,MN
Program Year From 05-01-2020 To 04-30-2021

DATE: 08-18-21
TIME: 12:26
PAGE: 1

Program Year 2020 Funds

2020 CDBG and CDBG-CV Allocation	\$3,801,009.00
Program Income Received During Program Year 2020	\$83,339.00
Funds Returned to Local Program Account During Program Year 2020	\$0.00
Total Available ¹	\$3,884,348.00

Expenditures²

Type of Activity	Expenditure	Percentage
Acquisition	\$50,000.00	1.78%
Economic Development	\$100,330.00	3.56%
Housing	\$386,424.94	13.72%
Public Facilities and Improvements	\$1,202,404.18	42.69%
Public Services	\$612,444.39	21.74%
General Administration and Planning	\$465,146.84	16.51%
Other	\$0.00	0.00%
Repayment of Section 108 Loans	\$0.00	0.00%
Total	\$2,816,750.35	100.00%

Timeliness

Timeliness Ratio - unexpended funds as percent of
2020 allocation 0.70

Expenditures by Type of Activity (%) **Expenditures by Type of Activity (\$)**

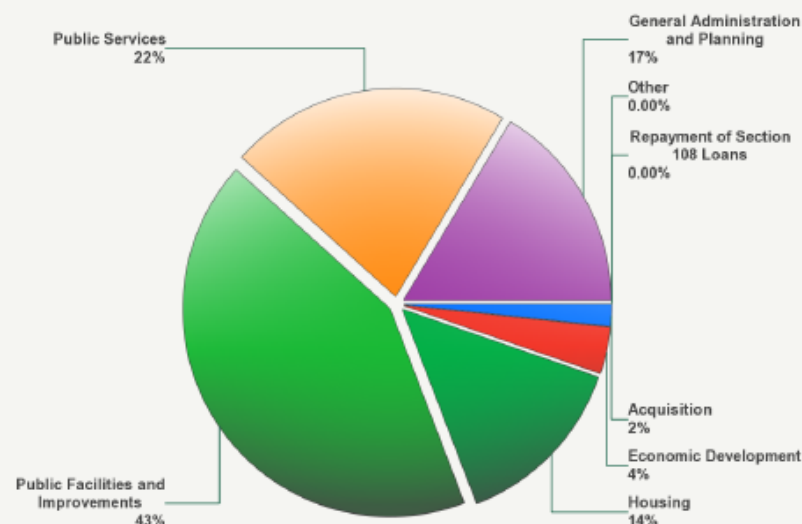



U.S. Department of Housing and Urban Development
Office of Community Planning and Development
Integrated Disbursement and Information System

DATE: 08-18-21
TIME: 12:26
PAGE: 2

CDBG and CDBG-CV Community Development Block Grant Performance Profile

PR54 - ST. LOUIS COUNTY, MN

Program Year From 05-01-2020 To 04-30-2021

Program Targeting

1 -Percentage of Expenditures Assisting Low- and Moderate-Income Persons and Households Either Directly or On an Area Basis ³	100.00%
2 -Percentage of Expenditures That Benefit Low/Mod Income Areas	48.89%
3 -Percentage of Expenditures That Aid in The Prevention or Elimination of Slum or Blight	0.00%
4 -Percentage of Expenditures Addressing Urgent Needs	0.00%
5 -Funds Expended in Neighborhood (Community For State) Revitalization Strategy Areas and by Community Development Financial Institution.	\$0.00
6 -Percentage of Funds Expended in Neighborhood (Community For State) Revitalization Strategy Areas and by Community Development Financial Institution	0.00%

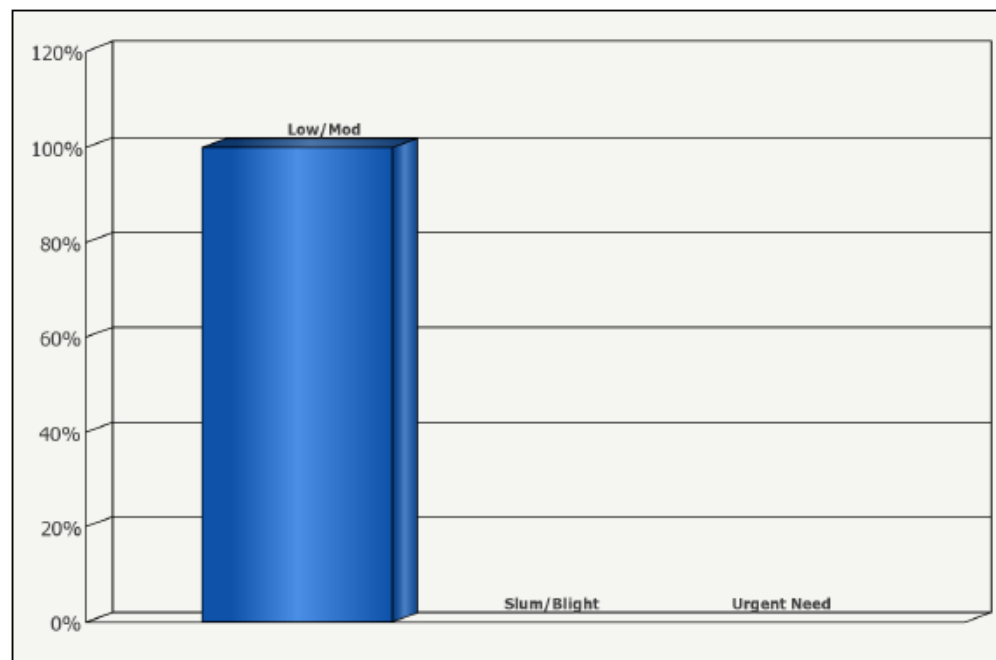



U.S. Department of Housing and Urban Development
Office of Community Planning and Development
Integrated Disbursement and Information System

CDBG and CDBG-CV Community Development Block Grant Performance Profile

PR54 - ST. LOUIS COUNTY,MN

Program Year From 05-01-2020 To 04-30-2021

DATE: 08-18-21
TIME: 12:26
PAGE: 3

CDBG Beneficiaries by Racial/Ethnic Category⁴

Race	Total	Hispanic
White	91.10%	100.00%
Black/African American	3.97%	0.00%
Asian	0.62%	0.00%
American Indian/Alaskan Native	2.12%	0.00%
Native Hawaiian/Other Pacific Islander	0.01%	0.00%
American Indian/Alaskan Native & White	0.71%	0.00%
Asian & White	0.04%	0.00%
Black/African American & White	0.84%	0.00%
Amer. Indian/Alaskan Native & Black/African Amer.	0.04%	0.00%
Other multi-racial	0.54%	0.00%
Asian/Pacific Islander (valid until 03-31-04)	0.00%	0.00%
Hispanic (valid until 03-31-04)	0.00%	0.00%

Income of CDBG Beneficiaries

Income Level	Percentage
Extremely Low Income (<=30%)	0.00%
Low Income (30-50%)	99.28%
Moderate Income (50-80%)	0.72%
Total Low and Moderate Income (<=80%)	100.00%
Non Low and Moderate Income (>80%)	0.00%

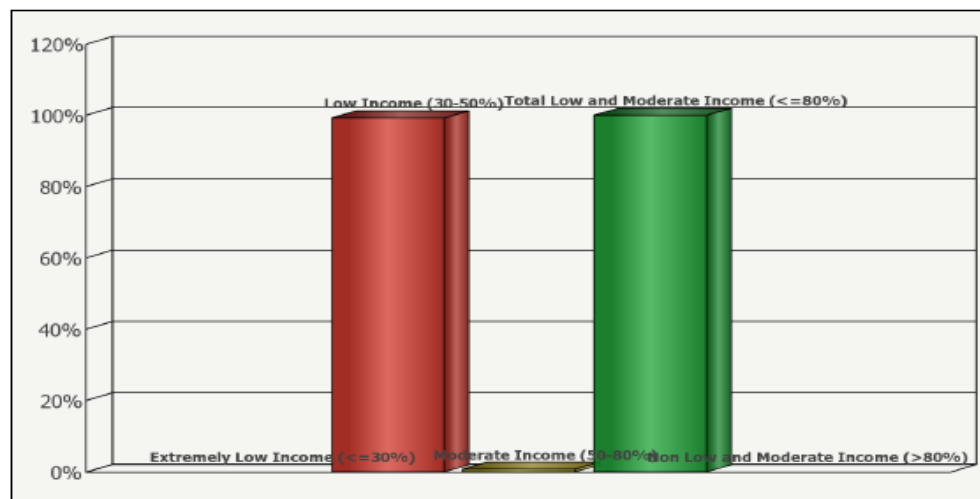



U.S. Department of Housing and Urban Development
Office of Community Planning and Development
Integrated Disbursement and Information System

CDBG and CDBG-CV Community Development Block Grant Performance Profile

PR54 - ST. LOUIS COUNTY,MN

Program Year From 05-01-2020 To 04-30-2021

DATE: 08-18-21
TIME: 12:26
PAGE: 4

Accomplishment	Number
Actual Jobs Created or Retained	0
Households Receiving Housing Assistance	233
Persons Assisted Directly, Primarily By Public Services and Public Facilities	92,715
Persons for Whom Services and Facilities were Available	27,342 ⁵
Units Rehabilitated-Single Units	74
Units Rehabilitated-Multi Unit Housing	154

Funds Leveraged for Activities Completed: \$12,186,050.24

Notes

1 Also, additional funds may have been available from prior years.

2 The return of grant funds is not reflected in these expenditures.

3 Derived by dividing annual expenditures for low-and moderate-income activities by the total expenditures for all activities (excluding planning and administration, except when State planning activities have a national objective) during the program year.

4 For entitlement communities, these data are only for those activities that directly benefit low- and moderate-income persons or households. They do not include data for activities that provide assistance to low- and moderate-income persons on an area basis, activities that aid in the prevention and elimination of slums and blight, and activities that address urgent needs. For states, these data are reported for all activities that benefit low- and moderate-income persons or households, aid in the prevention and elimination of slums and blight, and address urgent needs.

5 This number represents the total number of persons/households for whom services/facilities were available for [in many cases] multiple area benefit activities as reported by grantees. A service or facility meeting the national objective of benefiting low- and moderate-income persons on an area basis is available to all residents of the area served by the activity. If one or more activities had the same or overlapping service areas, the number of persons served by each activity was used to calculate the total number served; e.g., if two activities providing different services had the same service area, the number of persons in the service area would be counted twice; once for each activity.



U.S. Department of Housing and Urban Development
Office of Community Planning and Development
Integrated Disbursement and Information System
HOME Summary of Accomplishments

DATE: 08-26-21
TIME: 14:54
PAGE: 1

Program Year: 2020
Start Date 01-May-2020 - End Date 30-Apr-2021
ST. LOUIS COUNTY CONSORTIUM
Home Disbursements and Unit Completions

Activity Type	Disbursed Amount	Units Completed	Units Occupied
First Time Homebuyers	\$342,329.22	64	64
Total, Homebuyers and Homeowners	\$342,329.22	64	64
Grand Total	\$342,329.22	64	64

Home Unit Completions by Percent of Area Median Income

Activity Type	0% - 30%	31% - 50%	51% - 60%	61% - 80%	Total 0% - 60%	Units Completed Total 0% - 80%
First Time Homebuyers	3	19	14	28	36	64
Total, Homebuyers and Homeowners	3	19	14	28	36	64
Grand Total	3	19	14	28	36	64

Home Unit Reported As Vacant

Activity Type	Reported as Vacant
First Time Homebuyers	0
Total, Homebuyers and Homeowners	0
Grand Total	0



U.S. Department of Housing and Urban Development
Office of Community Planning and Development
Integrated Disbursement and Information System
HOME Summary of Accomplishments

DATE: 08-26-21
TIME: 14:54
PAGE: 2

Program Year: 2020

Start Date 01-May-2020 - End Date 30-Apr-2021

ST. LOUIS COUNTY CONSORTIUM

Home Unit Completions by Racial / Ethnic Category

First Time Homebuyers

	Units Completed	Units Completed - Hispanics
White	63	0
Other multi-racial	1	0
Total	64	0

Total, Homebuyers and Homeowners

	Units Completed	Units Completed - Hispanics	Grand Total Units Completed	Grand Total Units Completed - Hispanics
White	63	0	63	0
Other multi-racial	1	0	1	0
Total	64	0	64	0



HUD ESG CAPER FY2020

Grant: **ESG: St Louis County - MN - Report** Type: **CAPER**

Project types carried out during the program year

Enter the number of each type of projects funded through ESG during this program year.

Street Outreach	0
Emergency Shelter	1
Transitional Housing (grandfathered under ES)	0
Day Shelter (funded under ES)	0
Rapid Re-Housing	2
Homelessness Prevention	3

Fiscal Year	Grant Number	Current Authorized Amount	Total Drawn	Balance	Obligation Date	Expenditure Deadline
2020	E20UC270005	\$167,851.00	\$111,186.51	\$56,664.49	7/10/2020	7/10/2022
2019	E19UC270005	\$163,682.00	\$163,682.00	\$0	9/4/2019	9/4/2021
2018	E18UC270005	\$162,426.00	\$162,426.00	\$0	8/9/2018	8/9/2020
2017	E17UC270005	\$161,185.00	\$161,185.00	\$0	9/22/2017	9/22/2019
2016	E16UC270005	\$161,676.00	\$161,676.00	\$0	8/3/2016	8/3/2018
2015	E15UC270005	\$162,335.00	\$162,335.00	\$0	6/15/2015	6/15/2017
2014	E14UC270005	\$149,025.00	\$149,025.00	\$0	6/18/2014	6/18/2016
2013	E13UC270005	\$124,995.00	\$124,995.00	\$0	7/12/2013	7/12/2015
2012						
2011						
Total		\$1,253,175.00	\$1,196,510.51	\$56,664.49		

Q05a: Report Validations Table

Total Number of Persons Served	393
Number of Adults (Age 18 or Over)	309
Number of Children (Under Age 18)	84
Number of Persons with Unknown Age	0
Number of Leavers	334
Number of Adult Leavers	267
Number of Adult and Head of Household Leavers	267
Number of Stayers	59
Number of Adult Stayers	42
Number of Veterans	10
Number of Chronically Homeless Persons	83
Number of Youth Under Age 25	29
Number of Parenting Youth Under Age 25 with Children	8
Number of Adult Heads of Household	281
Number of Child and Unknown-Age Heads of Household	0
Heads of Households and Adult Stayers in the Project 365 Days or More	0



Citizen Participation Plan

- Updated July 2020
 - Response to COVID-19
 - Include virtual meeting capability
- Continue to have flexibility to use virtual meetings going forward.



Public Comments

- Please share with us any comments or questions you have about the 2020 CDBG program.
 - Please raise your hand or type your comment in the chat.



FY 2022 CDBG Program

Open House



CDBG Program

- ▶ Housing
- ▶ Economic Development
- ▶ Community Facilities/Public Infrastructure
- ▶ Public Service

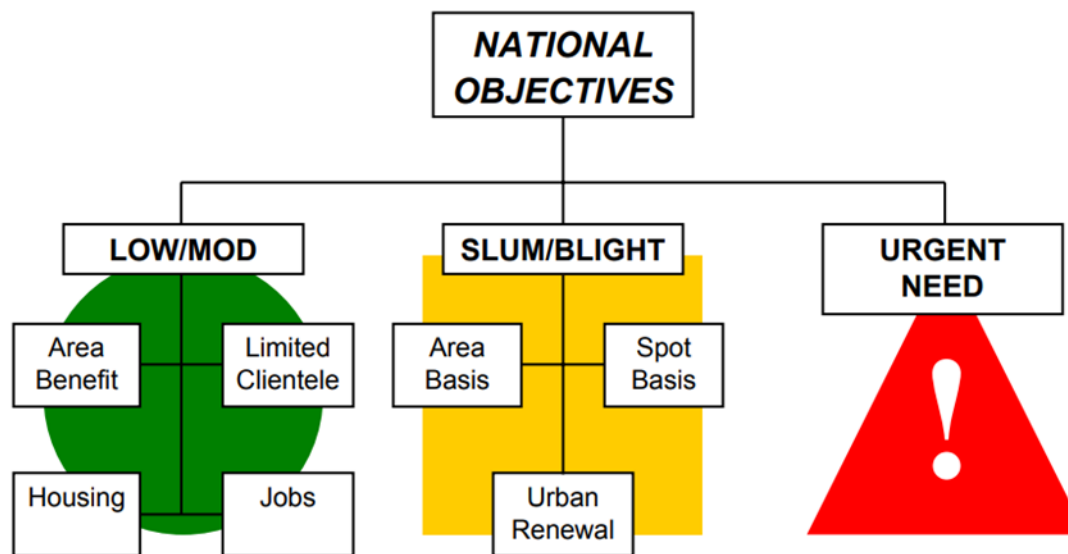

Low-and Moderate-Income (LMI)

Released: May 3, 2021

Effective: June 1, 2021 (ESG Effective April 1, 2021)

Family Size	30%	50%	80%
1	\$16,050	\$26,750	\$42,750
2	\$18,350	\$30,550	\$48,850
3	\$20,650	\$34,350	\$54,950
4	\$22,900	\$38,150	\$61,050
5	\$24,750	\$41,250	\$65,950
6	\$26,600	\$44,300	\$70,850
7	\$28,400	\$47,350	\$75,750
8	\$30,250	\$50,400	\$80,600

- Median family income estimate for St. Louis County is \$76,300



Housing

- Project benefits permanent rental or owner-occupied structures that will be occupied by income-eligible households
- 51% or more units must be for LMI occupancy
- Rehab or conversion of non-residential property for housing
- New construction is prohibited



Economic Development

- Training and education for owner-operated business creation and expansion
- Career development services
- Infrastructure improvements that benefits economic development in LMI areas.



Community Facilities & Public Infrastructure

LMI: Area Wide Benefit

- Contact us early in the planning process to aid with eligibility and other funding
- Carve out a CDBG-eligible portion of a large project
- Plan to complete project in 2022
- Secure other funding

***Include prevailing wage requirements in your cost estimates**



Community Facilities & Public Infrastructure

Eligibility – Area Benefit

- Project must benefit LMI persons
 - Define project service area by map
 - Must be primarily residential
 - LMI concentration must be 49.32% or greater
 - Census data or HUD-approved community survey
- Awards greater than \$25,000
- 5-year declaration will be filed against property
- Accessibility projects are not subject to income eligibility



LMI Eligibility Example

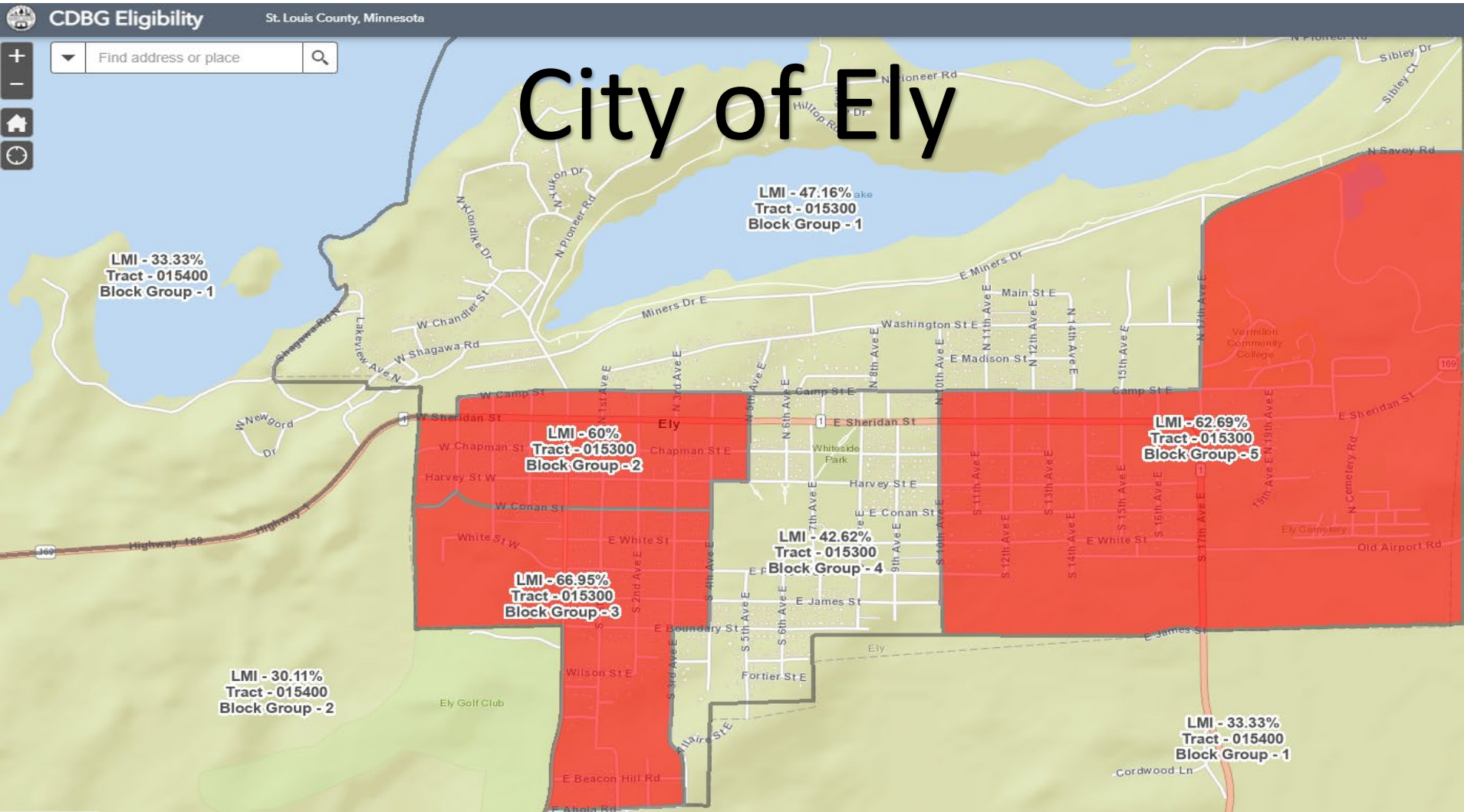

Community Facilities & Public Infrastructure

Slum & Blight – Spot Basis

- At one location but is not within a defined Slum/Blight Area
- Project is limited to:
 - Acquisition
 - Clearance
 - Relocation
 - Historical Preservation
 - Rehabilitation of building
- Requires assessment and designation of deteriorated condition
 - Example: Scattered site demo & clearance



Public Service

Priorities

- Continuum of care for homeless
- Food and Shelter
- Safety from violence and abuse
- Provide county-wide impact
- New program funding limited
 - Defined as essential county service
 - Expansion of existing service



Public Service

Eligibility – Limited Clientele

- 51% of persons served need to be LMI
- Verify beneficiary income and family size through intake form



Public Service

Presumed Beneficiaries

- Abused children
- Battered spouses
- Elderly persons
- Homeless persons
- Persons living with AIDS
- Severely disabled adults
- Illiterate adults
- Migrant farm workers



Ineligible Activities

- Government buildings
 - Unless project removes architectural barriers
- Maintenance or operational expenses
- General government expenses
- New housing construction



What to expect in 2022

- Flat HUD funding – approximately \$1.9 million
- Projects cancelled or not fully expended will be added to 2022 project pool
- Increased dollar amount for requests



HUD Entitlement Amounts

Year	CDBG	HOME	ESG	Totals
1992		\$750,000		\$750,000
1993	\$2,607,575	\$509,000		\$3,118,568
1994	\$2,872,150	\$670,000	\$180,000	\$3,724,144
1995	\$2,942,940	\$726,500	\$245,000	\$3,916,435
1996	\$3,211,000	\$632,000	\$178,000	\$4,022,996
1997	\$3,155,000	\$619,000	\$83,000	\$3,858,997
1998	\$3,072,000	\$651,000	\$121,000	\$3,845,998
1999	\$3,085,000	\$693,000	\$110,000	\$3,889,999
2000	\$3,090,000	\$693,000	\$109,000	\$3,894,000
2001	\$3,197,000	\$770,000	\$109,000	\$4,078,001
2002	\$3,206,000	\$779,000	\$109,000	\$4,096,002
2003	\$2,971,000	\$752,672	\$110,000	\$3,835,675
2004	\$2,931,000	\$746,070	\$108,678	\$3,787,752
2005	\$2,777,543	\$747,152	\$107,207	\$3,633,907
2006	\$2,496,405	\$693,617	\$106,833	\$3,298,999
2007	\$2,505,240	\$689,299	\$107,672	\$3,304,218
2008	\$2,412,220	\$659,628	\$107,740	\$3,181,596
2009	\$2,431,393	\$728,376	\$107,400	\$3,269,178
2010	\$2,652,206	\$724,659	\$106,536	\$3,485,411
2011	\$2,200,787	\$641,649	\$167,231	\$3,011,678
2012	\$1,713,363	\$440,324	\$190,582	\$2,346,281
2013	\$1,834,411	\$431,357	\$124,995	\$2,392,776
2014	\$1,821,195	\$463,799	\$149,025	\$2,436,033
2015	\$1,795,997	\$423,656	\$162,335	\$2,384,003
2016	\$1,790,398	\$439,410	\$161,676	\$2,393,500
2017	\$1,804,282	\$432,561	\$161,185	\$2,400,045
2018	\$1,929,025	\$581,466	\$162,426	\$2,674,935
2019	\$1,910,265	\$495,997	\$163,682	\$2,571,963
2020	\$1,979,632	\$548,472	\$167,851	\$2,697,975
2020-CV	\$1,821,377		\$1,527,412	\$3,348,789
2021	\$2,011,928	\$563,569	\$168,854	\$2,746,372
2021-ARP		\$2,042,540		\$2,042,540
Totals	\$74,228,332	\$20,738,773	\$5,413,320	\$100,380,425



Environmental Review



Timing and Project Descriptions

- **An Environmental Review** is the process of gathering and analyzing information about the project, its impact on the environment, and the environment's impact on the project.
 - The process of determining whether it complies with NEPA and the related laws and authorities.
- HUD's regulations prohibit grant recipients and their partners from *committing or spending HUD or non-HUD funds* on any activity that could have an adverse environmental impact.
- A complete and clear project description is the foundation of the environmental review.
 - Specific location information & Geographic boundaries (A location map clearly setting out the project's boundaries)
 - Delineation of all activities included in overall scope of the project



Environmental Review Process (To Be Conducted by Responsible Entity)

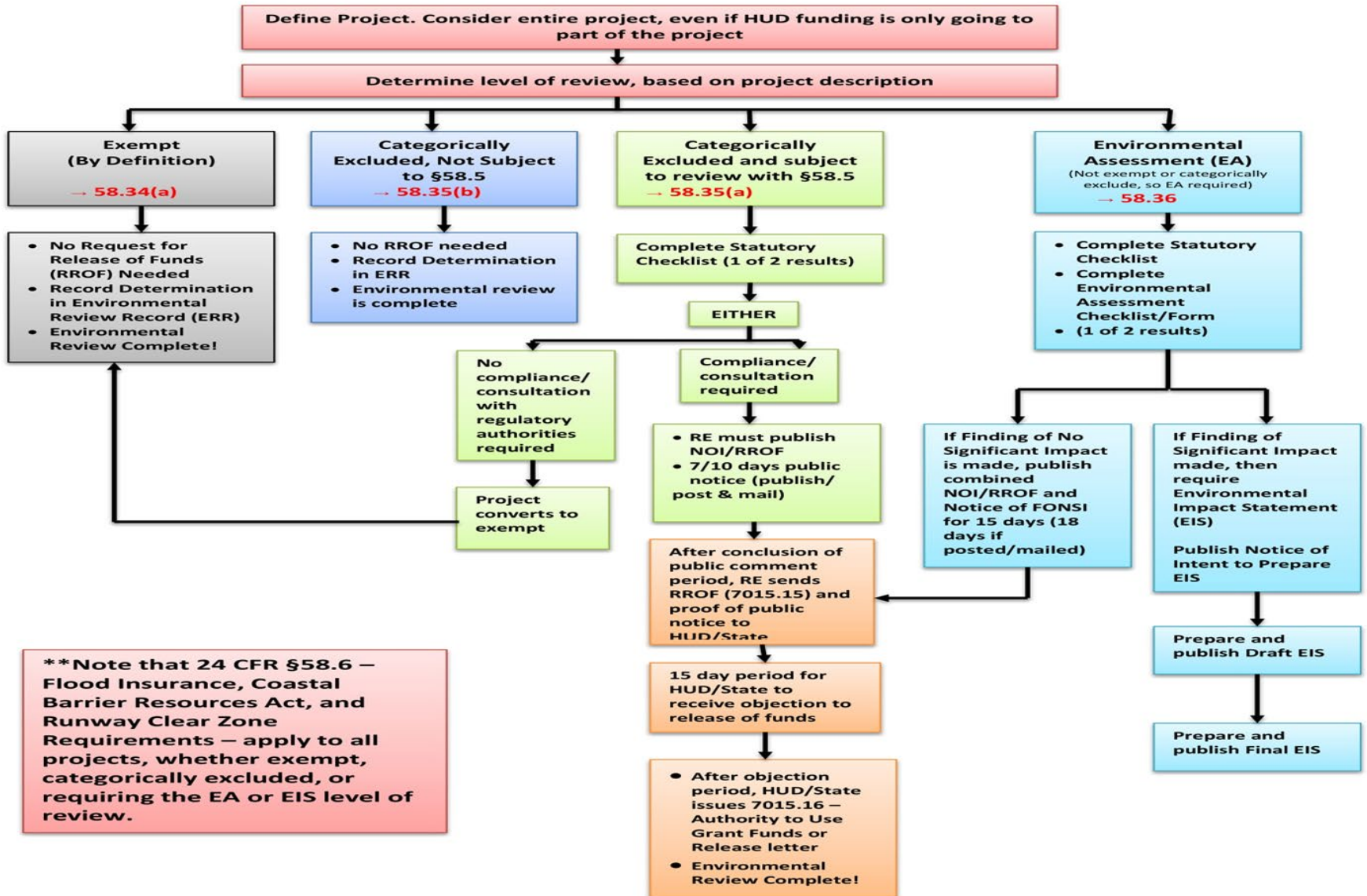

Don't Pound a Nail...



Or Turn a Shovel of Dirt...

Or Go out for Bids...

Until your HUD/SLC Environmental Clearance has been completed and your plans have been pre-approved by County Staff.



FY 2022 CDBG Process



Steps to take

- Contact Community Development for technical assistance and guidance early in project development phase
- Consider completion of Environmental Review
- Prepare grant application if project is ready to start in 2022
- If successful, wait until contract is issued before starting your project
- If not funded, find out why and resubmit



CDBG Advisory Committee

- 19 citizens
- Review applications
 - 3 public meetings
- Listens to applicant presentations
- Formulate funding recommendations
- Submit recommendations to County Board



FY 2022 Process Schedule

Dates are in 2021

September 16

2022 CDBG Open house and public hearing on 2020 accomplishments

- WebEx Virtual Meeting - 10:00 A.M. - 12:00 P.M.

October 15

2022 CDBG **Pre-Application** due in Virginia office by 4:30 P.M.

December 1

2022 CDBG **Final Application** due in Virginia office by 4:30 P.M.

Dates are in 2022

January 5

CDBG Advisory Committee meeting. 2022 application review facilitated by St. Louis County staff. CDBG Advisory Committee will submit questions to staff to distribute to applicants.

- WebEx Virtual Meeting - 9:00 A.M. – 4:00 P.M.

January 12 & 13

CDBG Advisory Committee applicant interviews.

- WebEx Virtual Meeting – 9:00 A.M. – 4:30 P.M.

Applicant interviews will be individually scheduled

January 20

CDBG Advisory Committee public hearing on Initial Recommendation and setting of Final 2022 Funding Recommendation to the St. Louis County Board of Commissioners.

- WebEx Virtual Meeting – 11:00 A.M. – 1:30 P.M.

February to March

Public comment on 2022 Action Plan

March

St. Louis County Board public hearing on 2022 Action Plan. County Board will set final funding levels for 2022 projects

March

Submit 2022 Action Plan covering use of CDBG, HOME, and ESG funds to the US Department of Housing and Urban Development (HUD)



New Data Collection & Payment Request Documents



New Payment Request Forms

 <small>St. Louis County, MN</small>	ST. LOUIS COUNTY, MINNESOTA Payment Request HUD Entitlement Programs – CDBG, ESG, HOME		Form 1005 <small>Rev. 9-14-2021</small>
	<small>This form is used to request payment and data collection reporting. Additional Information: www.stlouiscountymn.gov/communitydevelopment</small>		
Request Information			
Date: <input style="width: 50px;" type="text"/>		Organization Fund/Invoice Number (Optional): <input style="width: 50px;" type="text"/>	
Project Name: <input style="width: 50px;" type="text"/>		St. Louis County Contract Number: <input style="width: 50px;" type="text"/>	
Organization Name: <input style="width: 50px;" type="text"/>		Contact Person: <input style="width: 50px;" type="text"/>	
Mailing Address: <input style="width: 50px;" type="text"/>			
Phone: <input style="width: 50px;" type="text"/>		Email: <input style="width: 50px;" type="text"/>	
Funding Source <input type="checkbox"/> CDBG <input type="checkbox"/> ESG <input type="checkbox"/> HOME		Project Year: <input style="width: 50px;" type="text"/> Request Period: <input style="width: 50px;" type="text"/>	
Percentage of Completion: <input style="width: 50px;" type="text"/> %		Request for reimbursement of eligible costs totaling: \$ <input style="width: 50px;" type="text"/>	
Project Budget	Previous Request	Current Request	Total Request to Date
\$ <input style="width: 50px;" type="text"/>	\$ <input style="width: 50px;" type="text"/>	\$ <input style="width: 50px;" type="text"/>	\$ <input style="width: 50px;" type="text"/>
Balance Available			
\$ <input style="width: 50px;" type="text"/>			
Narrative (Accomplishments/Status of Project during reporting period):			
Attestation			
<small>I hereby certify and attest that the above-submitted costs are true and correct, that the accompanying documents are valid, and that the services described therein were duly rendered.</small>			
Authorized Recipient Name: <input style="width: 50px;" type="text"/>		Title: <input style="width: 50px;" type="text"/>	
		Date: <input style="width: 50px;" type="text"/>	
<small>If applicable, you must complete Data Collection Form on page 2. Construction Projects should use Form 1004.</small>			
Contact Planning and Community Development			
Duluth Office		Virginia Office	
<small>Government Services Center 320 W 2nd Street, Suite 301 Duluth, MN 55802</small>	<small>Phone (218) 725-5200 Toll Free (800) 450-9278 www.stlouiscountymn.gov/communitydevelopment </small>	<small>Government Services Center 201 South 3rd Avenue West Virginia, MN 55792</small>	<small>Phone (218) 725-5200 Toll Free (800) 450-9278 www.stlouiscountymn.gov/communitydevelopment </small>
Office Use Only			
<input type="checkbox"/> Date Received <input style="width: 50px;" type="text"/>			
<input type="checkbox"/> Approved to process payment request			
<input type="checkbox"/> On HOLD reason: <input style="width: 50px;" type="text"/>			
Approver: <input style="width: 50px;" type="text"/>		Date: <input style="width: 50px;" type="text"/>	

Data Collection Form		
Organization Name: <input style="width: 50px;" type="text"/>		Project Name: <input style="width: 50px;" type="text"/>
Reporting of: <input type="checkbox"/> Persons Served <input type="checkbox"/> Households Served (Public Service activities report on Persons Served . Housing projects report on Households Served .)		
Served and Racial/Ethnicity Characteristics: <small>(Complete the columns below using numbers, NOT percentages)</small>		
Served	# Number	
Number of Moderate Income Served (60-80%)	<input style="width: 50px;" type="text"/>	
Number of Low Income Served (50% or less)	<input style="width: 50px;" type="text"/>	
Total Number Served**	0	
Female Head of Household		
Total	<input style="width: 50px;" type="text"/>	
Racial Categories	# Total	# Hispanic *
White	<input style="width: 50px;" type="text"/>	<input style="width: 50px;" type="text"/>
Black or African American	<input style="width: 50px;" type="text"/>	<input style="width: 50px;" type="text"/>
Asian	<input style="width: 50px;" type="text"/>	<input style="width: 50px;" type="text"/>
American Indian or Alaskan Native	<input style="width: 50px;" type="text"/>	<input style="width: 50px;" type="text"/>
Native Hawaiian or Other Pacific Islander	<input style="width: 50px;" type="text"/>	<input style="width: 50px;" type="text"/>
American Indian or Alaskan Native and White	<input style="width: 50px;" type="text"/>	<input style="width: 50px;" type="text"/>
Asian and White	<input style="width: 50px;" type="text"/>	<input style="width: 50px;" type="text"/>
Black or African American and White	<input style="width: 50px;" type="text"/>	<input style="width: 50px;" type="text"/>
American Indian or Alaskan Native and Black or African American	<input style="width: 50px;" type="text"/>	<input style="width: 50px;" type="text"/>
Other Multi-Racial	<input style="width: 50px;" type="text"/>	<input style="width: 50px;" type="text"/>
Total**	0	0
<small>* # Hispanic – If served is Hispanic, please also count them in racial category total column to the left. ** Total Served Must Equal Total of Racial Categories.</small>		

Data Collection Form - Page 2



New Payment Request Forms

 <small>St. Louis County, MN</small>	ST. LOUIS COUNTY, MINNESOTA Construction Payment Request HUD Entitlement Programs – CDBG	Form 1004 <small>Rev. 9-14-2021</small>			
<small>This form is used to request payment for construction projects. Additional Information: www.stlouiscountymn.gov/communitydevelopment</small>					
Request Information					
Date: <input style="width: 100%;" type="text"/>	Organization Fund/Invoice Number (Optional): <input style="width: 100%;" type="text"/>				
Project Name: <input style="width: 100%;" type="text"/>	St Louis County Contract Number: <input style="width: 100%;" type="text"/>				
Organization Name: <input style="width: 100%;" type="text"/>	Contact Person: <input style="width: 100%;" type="text"/>				
Mailing Address: <input style="width: 100%;" type="text"/>					
Phone: <input style="width: 100%;" type="text"/>	Email: <input style="width: 100%;" type="text"/>				
Project Year: <input style="width: 100%;" type="text"/>	Request Period: <input style="width: 100%;" type="text"/>	Percentage of Completion: <input style="width: 100%;" type="text"/> %			
Request for reimbursement of eligible costs totaling: \$ <input style="width: 100%;" type="text"/>					
Source	Project Budget	Previous Request	Current Request	Total Request YTD	Balance Available
CDBG	\$ <input style="width: 100%;" type="text"/>	\$ <input style="width: 100%;" type="text"/>	\$ <input style="width: 100%;" type="text"/>	\$ <input style="width: 100%;" type="text"/>	\$ <input style="width: 100%;" type="text"/>
Applicant	\$ <input style="width: 100%;" type="text"/>	\$ <input style="width: 100%;" type="text"/>	\$ <input style="width: 100%;" type="text"/>	\$ <input style="width: 100%;" type="text"/>	\$ <input style="width: 100%;" type="text"/>
Other: <input style="width: 100%;" type="text"/>	\$ <input style="width: 100%;" type="text"/>	\$ <input style="width: 100%;" type="text"/>	\$ <input style="width: 100%;" type="text"/>	\$ <input style="width: 100%;" type="text"/>	\$ <input style="width: 100%;" type="text"/>
Narrative (Current Progress on Project):					
Attestation					
<small>I hereby certify and attest that the above-submitted costs are true and correct, that the accompanying documents are valid, and that the services described therein were duly rendered.</small>					
Authorized Recipient Name: <input style="width: 100%;" type="text"/>			Title: <input style="width: 100%;" type="text"/>		Date: <input style="width: 100%;" type="text"/>
Contact Planning and Community Development					
Duluth Office			Virginia Office		
Government Services Center 320 W 2nd Street, Suite 301 Duluth, MN 55802		Phone (218) 725-5200 Toll Free (800) 450-9278 www.stlouiscountymn.gov/communitydevelopment	Government Services Center 201 South 3rd Avenue West Virginia, MN 55792		Phone (218) 725-5200 Toll Free (800) 450-9278 www.stlouiscountymn.gov/communitydevelopment
Office Use Only					
<input type="checkbox"/> Date Received: <input style="width: 100%;" type="text"/>					
<input type="checkbox"/> Approved to process payment request					
<input type="checkbox"/> On HOLD reason: <input style="width: 100%;" type="text"/>					
Approver: <input style="width: 100%;" type="text"/>			Date: <input style="width: 100%;" type="text"/>		

Construction Projects



Process Change

- **Starting for 2022 projects**, Payment Requests must **include** the Data Collection Sheet covering the same time period.
- Payment Requests will be held until received.



Broadband Grant Programs And Survey



Broadband Planning Grant

- Assist communities with planning for and securing funds for broadband
 - 1:1 financial match
 - Feasibility Studies and surveys
 - Consulting costs and services
 - Grant writing
- Unserved and Underserved Areas
- Up to \$25,000



Broadband Infrastructure Grant

- Assist communities with financing broadband infrastructure
 - Construction costs and design
 - Consulting and broadband equipment
- Unserved and Underserved Areas
- Up to \$400,000
 - 1:1 financial match



Broadband Survey

- Purpose is to obtain data on current internet subscription, use of, and satisfaction of services available
 - Residents
 - Businesses
- Information will be used to present to service providers of areas that want better service
- Survey link found at:
www.stlouiscountymn.gov/broadband
- Paper surveys are available



Conclusion



Conclusion

- FY 2020 Accomplishments
- FY 2022 Open House
 - Program Overview
 - Environmental Reviews
 - FY 2022 CDBG Process
 - New Data Collection and Payment Requests
 - Section 3
- Broadband Grant Programs and Survey



Questions?

Steve Nelson

Senior Planner

(P) 218-742-9561

nelsonst@stlouiscountymn.gov

Brad Gustafson

Senior Planner

(P) 218-742-9563

gustafsonb@stlouiscountymn.gov

Mike Vidmar

Community Development Rep

(P) 218-742-9564

vidmarm@stlouiscountymn.gov

Jill Zallar

Planner

(P) 218-742-9567

zallarj@stlouiscountymn.gov

