

CLOSES FEBRUARY 10, 2022



St. Louis County, Minnesota

ONLINE TAX FORFEITED PROPERTY AUCTION

Land and Minerals Department

THIS AUCTION WILL BE PRESENTED ONLINE ONLY

• Recreational Land • Structures • Investment Property • Lakeshore

**FOR
S
A
L
E**

LAND SALE AUCTION ONLINE BIDDING

Starts Thursday, January 27, 2022
Closes Thursday, February 10, 2022
Ends at 11:00 a.m. CST
publicsurplus.com

County Financing Available

RESIDENTIAL

VIRGINIA



LAKESHORE

FISH LAKE - FREDENBERG

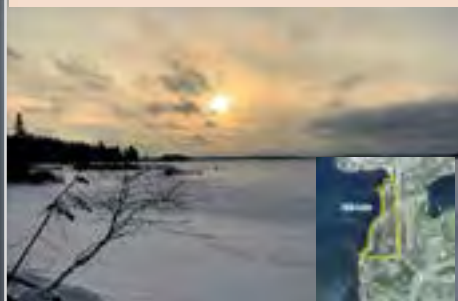

RURAL ACREAGE

40 ACRES - BASSETT



stlouiscountymn.gov

218-726-2606



STATE TAX FORFEITED LAND SALE INFORMATION

Land and Minerals Department St. Louis County, Minnesota

COPIES AND INFORMATION

For copies of tract information sheets, general land sale questions, online auction information or other inquiries, call 218-726-2606.

Tract Information Sheets can be obtained at our website: stlouiscountymn.gov (click on the "Tax Forfeited Land Sales" button) or contact us at the Land and Minerals Department Offices listed below:



EMAIL NEWS - SIGN UP!

Receive email notifications about the St. Louis County Tax Forfeited Land Sales program. This is a self managing free email subscription service. You can unsubscribe at any time with a simple one-click option. To sign up to receive this email news service, just visit our website at:

stlouiscountymn.gov/landsales

Click on the Subscribe button.

QUESTIONS and PURCHASE

For questions regarding a specific tract or to purchase Available List properties over-the-counter, please contact any of our offices:

DULUTH OFFICE

Government Services Center
320 West 2nd Street, Suite 302
Duluth, MN 55802
218-726-2606
landdept@stlouiscountymn.gov

VIRGINIA OFFICE

7820 Highway 135
Virginia, MN 55792
218-742-9898
landdept@stlouiscountymn.gov

PIKE LAKE OFFICE

5713 Old Miller Trunk Highway
Duluth, MN 55811
218-625-3700
landdept@stlouiscountymn.gov

PROHIBITED BUYER OR BIDDERS (DELINQUENT TAXES)

Any person or entity, or entity controlled by such person, is a prohibited buyer or bidder, if said person or entity is delinquent on real or personal property taxes in St. Louis County.

If you are interested in purchasing tax forfeited property on the available list or at a public auction, you must pay all your delinquent taxes prior to purchasing or bidding.

This sale is governed by Laws of Minnesota, Chapter 282 and by resolutions of the County Board.

OPPORTUNITY - Available Properties List

In addition to properties offered at public and online auction, St. Louis County also has a list of properties that are available for sale over-the-counter. These are properties that have previously been offered for purchase to the highest bidder at an auction, but were not acquired. They are now available for immediate purchase over-the-counter, first come, first served, for the total price listed on each tract. Offers to purchase for less than what is listed cannot be accepted pursuant to state statute. The Available List is posted on the county's website, is available by contacting our offices, or can be referenced on the County Land Explorer's Tax Forfeit Land Sale layer.



DISCLAIMERS & TERMS

Land and Minerals Department St. Louis County, Minnesota

1. WITHDRAWAL: The right to withdraw or add any properties to this list is hereby reserved by the County Auditor.

2. BIDDING AND SALES:

A. PROCESS: All properties will be sold to the highest responsible bidder at auction. Bidding will begin at the minimum bid specified on the list. If a property is not sold at auction, it may be for sale, over-the-counter, on a first come, first served basis, or go to an online auction. The county reserves the right to reject any bidder who has defaulted on a land sale contract or is a prohibited buyer or bidder as defined below.

B. SALES: All sales are final, and no refunds or exchanges are permitted.

C. ERRORS: Buyer agrees to fully cooperate in adjusting for clerical or scrivener's errors on any documentation that is a part of this transaction, including, but not limited to, errors related to the amount of the purchase price or installment payments, the term of the contract or number of installment payments.

D. PROHIBITED BUYERS OR BIDDERS: Pursuant to Minnesota Statutes § 282.016, the following persons or entities shall not be allowed to register or participate in the auction, either personally, or as an agent or attorney for a prohibited person or entity: 1) district court administrators, county auditors, treasurer, assessors or supervisors of assessments, land commissioners or assistant land commissioners for tax forfeited lands, or any deputies or employees of any of the above individuals, 2) a person or entity that owns another property within St. Louis County for which there are delinquent taxes owing, 3) a person or entity that has held a rental license in St. Louis County and the license has been revoked within five years of the date of the auction, or 4) a person or entity that has been a vendee of a contract for purchase of a property offered for sale under Chapter 282, which contract has been canceled within 5 years of the date of the auction. A person prohibited from purchasing property must not directly, or indirectly, have another person purchase a property on behalf of the prohibited buyer for the prohibited buyer's benefit or gain. If a person or entity pre-registers for the auction, the county will perform a search upon receipt of the registration forms to determine if the applicant is a prohibited buyer or bidder. If found to be a prohibited bidder or buyer, notification and explanation will be sent prior to the day of the auction. Those who are prohibited will not be permitted to register or bid on properties at auction. For a person or entity that registers on the day of the auction, the county will perform a search to determine if the applicant is a prohibited buyer or bidder. In the event that it is found the applicant is prohibited, they will not be allowed to register or bid on properties at auction. In the event a winning bid has been awarded to a prohibited bidder or buyer, the person or entity will forfeit their earnest money, and the sale will be nullified as invalid. The property may be re-bid or re-offered at a future auction, at the sole discretion of St. Louis County.

E. CONFLICT OF INTEREST: Minnesota Statute 282.016 prohibits the direct or indirect purchase of tax forfeited land by a county auditor, county treasurer, county attorney, court administrator of the district court, county assessor, supervisor of assessments, deputy or clerk or an employee of such office, a commissioner for tax forfeited lands or an assistant to such commissioner.

F. FEES: The County Auditor shall charge and collect in full at the time of sale for the State of Minnesota an assurance fee of 3% of the total sale price of the land, timber, and structures. Additional fees such as recording fees, deed fees, and deed taxes will be due and explained at the time of closing.

G. DOWNPAYMENT: For each property sold, a down payment of 10% of the purchase price or \$500, whichever is greater (Board Resolution # 1988-348), must be paid at the time of the sale, or the property will be sold to the next highest bidder. Those properties purchased under an installment plan will require execution of a purchase contract. The length of the contract cannot exceed ten (10) years, and the remaining principal balance will be payable in equal annual installments plus simple interest at the rate set pursuant to Minnesota Statutes § 549.09. Other terms and conditions will be explained at the time of closing. The county reserves the right to require payment in full at time of sale if the bidder has previously defaulted on a land sale contract or repurchase agreement. Payment must be made by certified funds if the buyer has ever made payment that has been returned non-sufficient funds (NSF).

H. FORMER OWNERS: If you are a former owner of a property being auctioned, you must pay the minimum bid price or the amount of delinquency, whichever is more, pursuant to Minnesota Statutes § 282.01, Subd. 7.

3. ASSESSMENTS: Properties offered for sale may be subject to unpaid assessments. Before purchasing, prospective buyers should consult the Finance Department for properties in the City of Duluth, or the City/Town Clerk for all other locations, in respect to any unpaid assessments that may exist. Any assessments against the properties for public improvements that were levied after the properties forfeited to the State shall be assessed against the properties and paid for at the time of purchase, pursuant to Minnesota Statutes § 282.01, Subd. 3. Any municipality or other public authority is authorized to make a reassessment or a new assessment to a property in an amount equal to the remaining unpaid original assessment at the time of forfeiture (Minnesota Statutes §§ 429.071, Subd. 4 and 435.23).

4. ZONING: Properties sold through this auction are subject to local zoning ordinances. Contact your local zoning administrator to obtain copies of these ordinances. No structure or part thereof shall be erected, constructed, moved or structurally altered, and no land shall change in use until the local zoning authority has approved and issued a permit, if applicable. St. Louis County makes no warranty that the properties are "buildable". It is the sole responsibility of prospective buyers to be fully informed prior to purchasing, and the county encourages prospective buyers to contact the local land use and zoning authorities where the properties are located for information about building codes, zoning laws, or other information that affect the properties.

5. SUBJECT TO: All sales are subject to existing liens, leases, easements, deed restrictions, dedications, and rights-of-way.

6. PROPERTY BOUNDARIES: Property boundaries shown on any web or paper maps provided by the county are for reference only and are subject to change. Prospective buyers should consult licensed surveyors to determine legal boundaries. St. Louis County is not responsible for locating or determining property lines or boundaries.



DISCLAIMERS & TERMS

Land and Minerals Department St. Louis County, Minnesota

7. PROPERTY CONDITION:

A. SOLD "AS IS": All properties are sold "as is" and may not conform to local building and zoning ordinances. St. Louis County makes no warranty that the land is "buildable". It is the sole responsibility of prospective buyers to be fully informed prior to purchasing. Buyers are encouraged to contact the local land use and zoning authority where the properties are located for information about building codes, zoning laws, or other municipal information that may affect the properties. Buyers will be required to sign the "Buyer's 'As Is' Addendum" as part of the Terms of Sale, which will be available for review prior to the auction.

B. TESTING: Buyers are able to obtain authorization from St. Louis County to perform soil testing, at their own expense, before purchasing a property. The sale will not be rescinded if soil problems of any type are discovered after the sale.

C. LEAD: Some properties may present exposure to lead from lead-based paint that may place young children at risk of developing lead poisoning. If you are interested in purchasing a single-family dwelling built prior to 1978, you have the right to conduct a risk assessment or inspection for lead-based paint hazards at your expense at least ten (10) days before the sale date. Please contact the Land and Minerals Department, Government Services Center, 320 West 2nd Street, Suite 302, Duluth, MN 55802, Phone No. 218-726-2606, to arrange a time to conduct such assessment or inspection.

D. RADON WARNING STATEMENT: The Minnesota Department of Health strongly recommends that ALL homebuyers have an indoor radon test performed prior to purchase or taking occupancy, and recommends having the radon levels mitigated if elevated concentrations are found. Every buyer of an interest in residential real property is notified that the property may present exposure to dangerous levels of indoor radon gas that may place the occupants at risk of developing radon-induced lung cancer. Radon, a Class A human carcinogen, is the leading cause of lung cancer in nonsmokers and the second leading cause overall. The seller of any interest in residential real property is required to provide the buyer with any information on radon test results of the dwelling. St. Louis County has not performed and is not aware of any radon testing on properties offered for sale, unless otherwise noted. The county will provide a copy of the Minnesota Department of Health's "Radon in Real Estate Transactions" publication to any buyer of residential tax forfeited property.

E. TITLE: Neither the county nor the State of Minnesota warrants the condition of title. Buyer will receive documentation regarding purchase at the time of sale and/or the Commissioner of Revenue will issue a deed from the State of Minnesota after full payment is made. Tax forfeiture will create a break in the chain of title. SELLER CONVEYS TAX TITLE, and the services of an attorney may be necessary to make the title marketable.

F. HAZARD MATERIALS INDEMNIFICATION: The buyer shall indemnify St. Louis County and/or the State of Minnesota for environmental contamination arising or resulting from the buyer's use and occupancy of the purchased property.

G. HISTORY: St. Louis County makes no representations regarding the history or condition of the properties offered for sale. It is the buyer's sole responsibility to research the history and condition of any property that buyer wishes to purchase.

8. TIMBER: For those properties for which there is an estimated volume of timber, the value of the timber must be paid in full at the time of purchase, in addition to the down payment stated above. If a property with timber sells for more than the list price, the amount bid in excess of the list price will be allocated between the land and the timber in proportion to the respective totals. The amount allocated to timber must be paid in full at the time of purchase. (Minnesota Statutes § 282.01 Subd. 4 (a) and Board Resolution # 1988-348)

9. MORTGAGES AND OTHER LIENS: Regarding unsatisfied recorded mortgages and other liens: It is advised that all buyers consult a real estate attorney prior to purchasing tax forfeited properties with unsatisfied mortgages and/or other liens held against them.

10. WETLANDS AND FLOODPLAINS: St. Louis County has not performed any wetland delineation on properties offered for sale, unless otherwise noted. No refunds will be made due to presence of wetlands, floodplains, or any other environmental condition that may be present. It is the buyer's sole responsibility to research, inspect, and review a property prior to purchasing.

11. RESTRICTIVE COVENANTS: Some non-platted properties listed for sale may contain non-forested marginal land or wetlands as defined in Minnesota Statutes. The deeds for these properties will contain a restrictive covenant, which will prohibit enrollment of the properties in a state funded program providing compensation for conservation of marginal land or wetlands. Notice of the existence of non-forested marginal land or wetlands will be available to prospective buyers upon request.

12. INSURANCE: If buyer wishes to enter an installment contract for the purchase of property, annual proof of insurance will be required on all properties with insurable structures. Proof of insurance must be supplied to the Land and Minerals Department within 30 days of purchase, and notice must be given to the county within ten (10) days of cancellation of insurance.

13. REINSTATEMENT: If an installment contract is canceled, and less than 50% of the principal (original sale price) has been paid at the time of cancellation, reinstatement will not be allowed. To retain the property, payment in full must be received.

14. MINERAL RIGHTS: All minerals and mineral rights are retained by the State of Minnesota when a tax forfeited property is conveyed.

15. PERIODIC ADJUSTED PRICES: The county may reoffer individual unsold properties at periodically adjusted prices, based on market conditions, to the general public on an over-the-counter listing until the properties are sold or withdrawn. Adjoining owners will not be re-notified when such price adjustments occur. It is the sole responsibility of any prospective buyer to monitor any potential price adjustments.

16. LEGAL COUNSEL: In order to protect your legal interests, we recommend that you consult with a real estate attorney regarding installment contracts, title issues, boundary issues, assessments, mortgages, and other legal matters.

17. ACCESS: ST. LOUIS COUNTY MAKES NO REPRESENTATIONS, WARRANTIES, OR GUARANTEES WITH RESPECT TO ACCESS TO TAX FORFEITED PROPERTIES OFFERED FOR SALE. ALL PROPERTIES ARE SOLD AS IS, WITHOUT WARRANTIES OR REPRESENTATION OF ANY KIND.



SALES AND PAYMENTS







Land and Minerals Department St. Louis County, Minnesota

SALES

When purchasing tax forfeited property, the following sales criteria apply:

- **PAYMENT REQUIREMENTS:** Payment must be made by personal check, cashier's check, certified check or money order made payable to the "St. Louis County Auditor".
- **IS PAYMENT IN FULL REQUIRED UPON SALE:** Payment in full may not be required (if more than \$500) at the time of sale, depending upon the advertised total value listed for each parcel.

AMOUNT DUE UPON SALE

	Down Payment	10% of the total sale value or \$500, whichever is greater.
	State Assurance Fee	3% of total sale price of land, timber and structures. This percentage is state mandated and goes into the State's General Fund to cover losses in the event that the state has to defend its right to forfeit land.
	Assessments	Check with city/town clerk for any additional assessments of which the Land and Minerals Department is not aware. If listed on sale listing as certified, assessments must be paid in full at the time of sale.
	Timber Value	Paid in full at the time of sale. Please note: The timber value increases the same percentage as the sale bid up.
	Recording Fee	\$46.00 or as set by the County Recorder. If there is a well on the property, it is an additional \$50.00 for well disclosure.
	Deed Fee	\$25.00
	Deed Tax	\$1.65 for sales up to \$3,000, or .0033 times the purchase price for sales over \$3,000.
	Buyers Premium	For online auctions, there is a buyers premium of 3.5% of the total sale price of land, timber and structures.

PAYMENT OPTIONS

OPTION #1: PAY IN FULL

OPTION #2: CONTRACT FOR DEED

- **10% DOWNPAYMENT:** Ten percent (10%) of the basic sale price or \$500, whichever is greater, plus the full value of timber and/or certified assessments, if applicable.
- **INTEREST:** The interest rate is ten percent (10%), as determined by state statute.
- **LENGTH OF CONTRACT:** A ten (10) year term for financing is available if sale value is over \$4,000. Based on the property value, the following chart indicates the length of contract.



PROPERTY VALUE	LENGTH OF CONTRACT
\$500 or less	Must be paid in full
\$501 - \$1,000	2 years
\$1,001 - \$2,000	4 years
\$2,001 - \$3,000	6 years
\$3,001 - \$4,000	8 years
greater than \$4,000	10 years

- **PAYMENT SCHEDULE:** One (1) annual payment per year.

REGISTRATION must be received within ten (10) business days of the closing of the online auction.

DOWNPAYMENT and completed **PAPERWORK** must be received within ten (10) business days of receiving figures and paperwork.

PREVIOUS DEFAULT: Payment is required in full, if buyer(s) has previously defaulted on a purchase or repurchase contract. Payment must be made by certified funds if buyer has ever made payment that has been returned non-sufficient funds (NSF).

QUESTIONS

1 WHAT HAPPENS IF A PROPERTY HAS AN UNSATISFIED MORTGAGE OR LIEN HELD AGAINST IT?

Regarding existing, unsatisfied, recorded mortgages or liens, it is advised that all buyers consult a real estate attorney prior to purchasing tax forfeited properties with unsatisfied mortgages or liens held against them.

2 ONCE A PROPERTY IS ACQUIRED, IS THERE A REDEMPTION PERIOD BEFORE I CAN TAKE POSSESSION?

There is no redemption period once a property is acquired.

3 WHAT TYPE OF DOCUMENT IS ISSUED UPON SALE?

Once the financial obligations, paperwork and property conditions are satisfied, a state deed is issued by the Minnesota Department of Revenue.

4 WHAT IF A BID FALLS THROUGH?

We reserve the right to block/ban bidders who refuse to pay for land purchased. A winning bid constitutes a legally binding contract. Failure to make payment and submit paperwork within the allotted time frame may result in the sale going to the next highest bidder.



Q & A

Land and Minerals Department St. Louis County, Minnesota

2022 Auction Schedule

February 10

June 9

October 6

QUESTIONS

1. WHAT IS THE DATE, TIME AND LOCATION OF YOUR TAX SALE?

We have three state tax forfeited land sales per year, one each in February, June and October. The dates will be posted by January each year to our website located at: stlouiscountymn.gov/landsales. Click on the "Tax Forfeited Land Sales" link. Listings for the next land sale will be available approximately one month before the sale date.

2. WHEN AND WHERE ARE YOUR TAX SALES ADVERTISED?

The land sales are advertised in the official newspaper of the County (currently the Duluth News Tribune duluthnews.com) and on our website at: stlouiscountymn.gov. Free printed copies of the booklets can be picked up at St. Louis County offices or from one of our multiple area wide distribution sites, which are listed on our website.

3. HOW AND WHEN DO I REGISTER FOR YOUR TAX SALES?

You can register early by filling out the online Registration Form found on our website at: www.stlouiscountymn.gov/landsales. Registration with St. Louis County is not necessary to participate in the Public Surplus auction, but it is required if you are the successful bidder. Please note: you will need to register with Public Surplus to bid on online auctions at www.publicsurplus.com.

4. WHAT HAPPENS TO THE PROPERTIES THAT DO NOT SELL AT THE AUCTION? ARE THEY STILL AVAILABLE FOR PURCHASE?

Properties that do not sell at auction may be purchased over-the-counter or may go back to online auction. Properties on our Available List are offered on a first come, first served basis and can be viewed on our website: stlouiscountymn.gov. Click on the "Tax Forfeited Land Sales" link, then select "Available Property List". Properties that do not sell at continuous online auction continue to be offered through online auction.

5. HOW DO I GET ACCESS ACROSS STATE TAX FORFEITED LANDS?

There are three ways the St. Louis County Land and Minerals Department grants access across state tax forfeited lands:

1. An authorization, allows access for short term needs.
2. A temporary, renewable lease to access private land.
3. An easement for roadways, utilities, or other access to private lands.

To request access across St. Louis County State Tax Forfeited land, fill out the "Application for Access Across Tax Forfeited Lands" and return it to a St. Louis County Land and Minerals Department office nearest you. Filling out the application does not guarantee that access will be granted. All requests are evaluated on a case-by-case basis. The form can be downloaded at: stlouiscountymn.gov >Land & Minerals >Tax Forfeited Trust Lands >Access, Encumbrances & Trails. Print the Application form (Adobe PDF format), or pick one up at any Land and Minerals Department office. Please read the "Instructions for Applying for Access Across Tax Forfeited Lands" for detailed information on requirements within the application.

6. COULD YOU TELL ME ABOUT THE ST. LOUIS COUNTY TAX FORFEITED LAND SALES?

- Tax forfeited lands, classification and sale are governed by Minnesota State Statute § 282 (Tax forfeited lands; classification, sale) and resolutions of the County Board.
- Tax forfeited lands are either reserved for conservation purposes or disposed of through a classification system that is determined by the County Board and approved by the Commissioner of Natural Resources (Minnesota Department of Natural Resources).
- When a parcel forfeits, County Board resolution determines its classification, upon approval of the Commissioner of Natural Resources (Minnesota Department of Natural Resources). When a parcel is classified as non-conservation, it can be sold for private ownership via auction.
- Properties identified for auction (and approved as being able to sell) are sold to the highest bidder; however, not for less than the value that is set by the County Board.
- When a parcel is classified as conservation, it is retained for natural resource management, such as timber production.
- Land containing standing timber may not be sold until the timber value and the sale of the land have been approved by the Commissioner of Natural Resources (Minnesota Department of Natural Resources). Minerals in tax forfeited land and tax forfeited stockpiled metallic minerals or materials are subject to mining (mineral rights).

7. WHAT HAPPENS TO THE MONEY THAT THE LAND AND MINERALS DEPARTMENT BRINGS IN?

- The County Board may set aside no more than 30% for timber development (which include Memorial Forests).
- The County Board may set aside no more than 20% (by resolution) to be used for recreation.
- The Land and Minerals Department is self-supporting, with any balance remaining after operational costs distributed as follows (this is called apportionment):
 - 40% to the County's General Fund
 - 40% to school districts
 - 20% to towns or cities

8. DO PRICES EVER CHANGE?

The county may reoffer individual unsold properties at periodically adjusted prices, based on market conditions, to the general public on an over-the-counter listing or at online auction until the properties are sold or withdrawn. Adjoining owners will not be re-notified when such price adjustments occur. It is the sole responsibility of any prospective buyer to monitor any potential price adjustments.



PHONE LIST

Land and Minerals Department St. Louis County, Minnesota

The following is a listing of commonly used phone numbers to check on assessments, zoning, and other regulations. Current list can be found at: stlouiscountymn.gov/HOME/Cities-Towns-Schools. All phone numbers listed below are 218 area code unless noted.

CITIES	
Area Code	(218)
Aurora	229-2614
Babbitt	827-3647
Biwabik	865-4183
Brookston	507-202-8708
Buhl	258-3226
Chisholm	254-7902
Cook	666-2200
Duluth	
Planning and Development	730-5580
Life Safety	730-4380
Finance	730-5350
Ely	226-5449
Eveleth	744-7444
Floodwood	476-2751
Gilbert	748-2232
Hermantown	729-3600
Hibbing	262-3486
Hoyt Lakes	225-2344
Iron Junction	744-1412
Kinney	258-3360
Leonidas	410-4055
MnKinley	749-5313
Meadowlands	427-2565
Mt. Iron	748-7570
Orr	757-3288
Proctor	624-3641
Rice Lake	721-3778
Tower	753-4070
Virginia	748-7500
Winton	365-5941
TOWNS	
Alango	666-2352
Alborn	345-8091
Alden	595-0550
Angora	780-1663
Arrowhead	879-6423
Ault	612-201-5943
Balkan	254-3967
Bassett	612-735-2772
Beatty	666-2932
Biwabik (Town)	865-4238

Breitung	753-6020
Brevator	879-6110
Camp 5	757-3564
Canosia	729-9833
Cedar Valley	476-2497
Cherry	966-6145
Clinton	780-3678
Colvin	780-7323
Cotton	482-3216
Crane Lake	993-1303
Culver	491-1458
Duluth (Town)	525-5705
Eagles Nest	365-4573
Ellsburg	780-5303
Elmer	231-1089
Embarrass	984-2084
Fairbanks	848-2465
Fayal	744-2878
Field	666-2487
Fine Lakes	476-2770
Floodwood	476-2598
Fredenberg	721-3991
French	254-5611
Gnesen	721-3158
Grand Lake	729-8978
Great Scott	258-3810
Greenwood	753-2231
Halden	476-2796
Industrial	729-8334
Kabetogama	875-2082
Kelsey	427-2323
Kugler	750-0337
Lakewood	409-1999
Lavell	263-9787
Leiding	757-3205
Linden Grove	909-800-0520
McDavitt	744-4213
Meadowlands (Town)	427-2657
Midway	624-7985
Morcom	969-5812
Morse	365-2613
Ness	343-0541
New Independence	428-5860

Normanna	409-1999
North Star	343-6594
Northland	345-8225
Owens	666-2417
Pequaywan	525-4068
Pike	749-3613
Portage	993-2475
Prairie Lake	393-4132
Sandy	749-5541
Solway	729-5134
Stoney Brook	453-5551
Sturgeon	969-6381
Toivola	427-2188
Van Buren	476-2831
Vermilion Lake	749-2902
Waasa	984-3305
White	229-2813
Willow Valley	750-1699
Wuori	741-0997

ST. LOUIS COUNTY

Assessors	726-2304
Auditor	726-2380
Environmental Services	749-9703
Land and Minerals	726-2606
Planning & Comm. Development (Zoning) - North	749-7103
Planning & Comm. Development (Zoning) - South	725-5000
Recorder's Office	726-2680

STATE

DNR Waters (Shoreland Permits)	834-1441
MN Department of Health	1-800-383-9808
MN Pollution Control Agency	1-800-657-3864

OTHER

Pike Lake Area Wastewater Collection System (PLAWCS)	729-9007
Duluth North Shore Sanitary District (DNSSD)	1-877-824-4871



ZONING AND DEVELOPMENT

Land and Minerals Department *St. Louis County, Minnesota*

Land Use and Zoning Areas
Administered by St. Louis County

COUNTY ZONING AREAS

If you plan to purchase and develop tax forfeited property in the blue areas on the adjacent map, please contact St. Louis County Planning and Community Development Department at:

Duluth Office: **218-725-5000**

Virginia Office: **218-749-7103**

DEVELOPMENT SERVICES

- Residential
- Accessory
- Commercial
- Industrial
- Subdivision Platting

REVIEW SERVICES

- Zoning
- Wetlands
- Parcel Review

Local Zoning

If you live in one of the communities below, contact them with your development and zoning questions.

LOCAL ZONING AREAS

If you plan to purchase and develop tax forfeited property in the white areas on the adjacent map, please contact your local units of government at the phone listed in the directory available in this booklet.

Cities: Aurora, Babbitt, Biwabik, Brookston, Buhl, Chisholm, Cook, Duluth, Ely, Eveleth, Floodwood, Gilbert, Hermantown, Hibbing, Hoyt Lakes, Iron Junction, Kinney, Leonidas, McKinley, Meadowlands, Mountain Iron, Orr, Proctor, Rice Lake, Tower, Virginia, Winton

Townships: Duluth, Gnesen, Lakewood, Midway

PUBLIC SURPLUS AUCTIONS

publicsurplus.com

HOW TO BID ON ST. LOUIS COUNTY – LAND SALES AUCTIONS

How do I bid on auctions?

Are you registered with Public Surplus? If not, please go to: <https://www.publicsurplus.com/sms/register/user> to register. (Note: the Registration Form on the St. Louis County Tax Forfeited Land Sale web page is for contract/deed purposes, NOT for bidding on Public Surplus.)



To view/bid on St. Louis County – Land Sales Auctions: On the Public Surplus Home Page, on the right side under Browse Auctions Within Area, click on the *Select Region* drop down box and select Minnesota. Then click on the drop down box *Select Agency*, scroll down and click on St. Louis County – Land Sales.

Click on View All Auctions for St. Louis County - Land Sales. Clicking on the auction title will take you to the bid page.

How do I make a bid? Enter the amount you want to bid and click the "Submit" button.

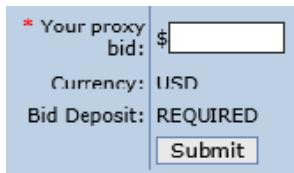

Before you bid, please read all of the terms, such as payment methods, description and Terms and Conditions. St. Louis County – Land Sales has specific Terms and Conditions for their auctions. **Please make sure you read them carefully.**

Note: There are additional fees that are NOT included in your bid. Additional fees that will be added to the final price ON TOP OF the final bid amount include, but are not limited to: 3.5% Buyer Premium, 3% State Assurance Fee, Certified Assessments, Deed Fee, Deed Tax, Recording Fee, and Well Fee (if applicable).

FAQ'S

How do I know if I am outbid?

As soon as a bid is placed higher than yours, you will be notified by email that you have been outbid. If you have placed a proxy bid, you are only notified once someone has beat your maximum amount.

How do I know if I have won?

After an auction ends, the winning bidder will receive an email from Public Surplus telling them they have won. Do not pay from the Public Surplus notification – St. Louis County does not charge sales tax on tax forfeited land sales. The St. Louis County Land and Minerals Department will also send you an email asking for a completed Registration Form in order to prepare your sale paperwork correctly and calculate the correct amount owed. It is your responsibility to promptly respond in order to complete the transaction in a timely manner.

How does proxy bidding work?

Proxy bidding means you set the maximum amount that you are willing to pay for a tract and Public Surplus automatically increases your initial bid for you in set increments. For example: an item that you would like to bid on is currently listed at \$60 with an increment level of \$5; you don't want to pay more than \$100. The proxy bid will set your first bid at \$65 so that you are the winning bidder. If another bid is made for \$75, the proxy bid will automatically increase your bid amount to \$80. It will continue until it reaches your maximum bid amount of \$100. If you have been outbid, you will receive notification through email.

Keep in mind:

St. Louis County reserves the right to block/ban bidders who refuse to pay for land purchased. Failure to complete registration or make payment and submit paperwork within ten (10) business days may result in the item going to the next highest bidder.

The failure or omission of any bidder to inspect the site or examine any form, instrument or document shall in no way relieve any bidder from any obligation in respect to their bid.

Remember: Your bid is the same as a contract - Please only bid on land you are serious about buying. **Bogus bidders will be blocked!** A winning bid constitutes a legally binding contract.

Tract 1	City Of Duluth	010-0370-01670	\$12,675.00	± 0.43 acres	C22210208
----------------	----------------	----------------	--------------------	--------------	-----------



Location: South of 217 S 72nd Avenue W, Duluth	
Legal: LOTS 11 THRU 16, Block 15, CARLTON PLACE ADDITION TO DULUTH	
Land	\$12,675.00
Timber	\$0.00
Improvements	\$0.00
Certified Assessments	\$0.00
Total	\$12,675.00



Partially wooded property in the Fairmont neighborhood of Duluth. This +/- 150' x 125' parcel is zoned R-2 (Residential). Contact City of Duluth Planning and Development for permitted uses and zoning questions. Check with the City of Duluth Finance Department for any certified, pending or future assessments that may be reinstated. Any abandoned personal property remaining is part of the sale. Recording fee \$46.00 (Abstract).

ST. LOUIS COUNTY MAKES NO REPRESENTATIONS, WARRANTIES, OR GUARANTEES WITH RESPECT TO ACCESS TO TAX FORFEITED LANDS SOLD. SUBJECT TO ALL EXISTING EASEMENTS OF RECORD AND RIGHTS-OF-WAY.

Tract 2	City Of Duluth	010-0370-04150	\$12,675.00	± 0.46 acres	C22210209
----------------	----------------	----------------	--------------------	--------------	-----------



Location: West of 409 S 71st Avenue W, Duluth	
Legal: ALL LOTS 1 THRU 6 & W1/2 OF LOT 7 BLK 32, CARLTON PLACE ADDITION TO DULUTH	
Land	\$12,675.00
Timber	\$0.00
Improvements	\$0.00
Certified Assessments	\$0.00
Total	\$12,675.00



This irregularly shaped parcel is approximately 0.46 of an acre in the Fairmont neighborhood of Duluth. Zoning is R-1 (Residential). Contact City of Duluth Planning and Development for permitted uses and zoning questions. Check with the City of Duluth Finance Department for any certified, pending or future assessments that may be reinstated. Any abandoned personal property is part of the sale. Recording fee \$46.00 (Abstract).

ST. LOUIS COUNTY MAKES NO REPRESENTATIONS, WARRANTIES, OR GUARANTEES WITH RESPECT TO ACCESS TO TAX FORFEITED LANDS SOLD. SUBJECT TO ALL EXISTING EASEMENTS OF RECORD AND RIGHTS-OF-WAY.

Tract 3	City Of Duluth	010-1050-00020	\$40,950.00	± 0.16 acres	C22210182
----------------	----------------	----------------	--------------------	--------------	-----------



Location: Between 702 N Lake Avenue and 9 E 7th Street, Duluth	
Legal: Lot 3 DULUTH PROPER 1ST DIVISION EAST 7TH STREET AND Lot 3, Block 88, DULUTH PROPER 3RD DIVISION	
Land	\$35,900.00
Timber	\$0.00
Improvements	\$5,050.00
Certified Assessments	\$0.00
Total	\$40,950.00



Open, grassy parcel with a garage at the rear of lot near the alley between E 7th and E 8th St. in the Central Hillside neighborhood of Duluth. Condition of utilities is unknown. This +/- 50' x 140' property is zoned R-1 (Residential). Contact City of Duluth Planning and Development for permitted uses and zoning questions. Check with the City of Duluth Finance Department for any certified, pending or future assessments that may be reinstated. Any abandoned personal property remaining is part of the sale. Proof of insurance for the structure is required within 30 days if purchased under contract. Recording fee \$46.00 (Abstract).

ST. LOUIS COUNTY MAKES NO REPRESENTATIONS, WARRANTIES, OR GUARANTEES WITH RESPECT TO ACCESS TO TAX FORFEITED LANDS SOLD. SUBJECT TO ALL EXISTING EASEMENTS OF RECORD AND RIGHTS-OF-WAY.

Tract 4	City Of Duluth	010-1350-06050	\$40,575.00	± 0.20 acres	C22210210
----------------	----------------	----------------	--------------------	--------------	-----------



Location: Previously 820 N Lake Avenue, Duluth

Legal: South 35 feet of North 105 feet of Lots 2 AND 4 EXCEPT part southeasterly of a line running from a point 105 feet south of North line and 17 feet west of East line of Lot 4 to a point on East line 88 feet south of Northeast corner of Lot 4 INCLUDING South 35 feet of North 140 feet of Lots 2 & 4 EXCEPT part southeasterly of a line running from a point 140 feet south of North line & 48.10 feet northeasterly of West line to a point 105 feet south of North line & 17 feet west of East line of Lot 4 INCLUDING that part of Lot 6 northwesterly of a line running from a point on northeasterly line 41 feet southeasterly of Northeast corner to a point on southwesterly line 85.68 feet southeasterly of northwesterly corner, BLOCK 116, DULUTH PROPER THIRD DIVISION

Land	\$40,575.00
Timber	\$0.00
Improvements	\$0.00
Certified Assessments	\$0.00
Total	\$40,575.00

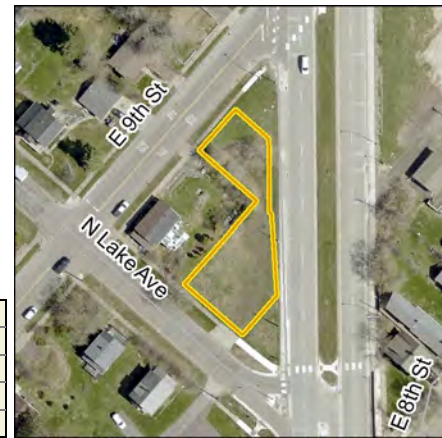

Vacant, irregularly shaped parcel with frontage on N Lake Ave. and W 9th St. in the Central Hillside neighborhood of Duluth. The property is +/- 8,800 sq. ft. and is zoned R-1 (Residential). Contact City of Duluth Planning and Development for permitted uses and zoning questions. Check with the City of Duluth Finance Department for any certified, pending or future assessments that may be reinstated. The City of Duluth has waived or does not intend to reinstate the previously listed assessments. Recording fee \$46.00 Abstract.

ST. LOUIS COUNTY MAKES NO REPRESENTATIONS, WARRANTIES, OR GUARANTEES WITH RESPECT TO ACCESS TO TAX FORFEITED LANDS SOLD. SUBJECT TO ALL EXISTING EASEMENTS OF RECORD AND RIGHTS-OF-WAY.

Tract 5	City Of Duluth	010-1820-00120	\$2,625.00	± 0.08 acres	C22210211
----------------	----------------	----------------	-------------------	--------------	-----------



Location: Previously 2813 W 3rd Street, Duluth

Legal: East 1/2 of Lot 12, Block 2, GAYS DIVISION OF DULUTH

Land	\$2,625.00
Timber	\$0.00
Improvements	\$0.00
Certified Assessments	\$0.00
Total	\$2,625.00



A vacant, +/- 25' x 140' parcel in Lincoln Park neighborhood of Duluth. Previously 2813 W 3rd St., the structure was removed in 2018. Zoning is MU-N (Mixed Use Neighborhood). Contact City of Duluth Planning and Development for permitted uses and zoning questions. Check with the City of Duluth Finance Department for information regarding a future street improvement assessment of \$233.69 that may be reinstated, and for any other certified, pending or future assessments that may be reinstated. The City of Duluth has waived or does not intend to reinstate the remainder of the previously listed assessments. Recording fee \$46.00 (Abstract).

ST. LOUIS COUNTY MAKES NO REPRESENTATIONS, WARRANTIES, OR GUARANTEES WITH RESPECT TO ACCESS TO TAX FORFEITED LANDS SOLD. SUBJECT TO ALL EXISTING EASEMENTS OF RECORD AND RIGHTS-OF-WAY.

Tract 6	City Of Duluth	010-1960-00570,00580	\$44,250.00	± 1.38 acres	C22210183
----------------	----------------	----------------------	--------------------	--------------	-----------



Location: Between 2854 and 2876 Hutchinson Road, Duluth

Legal: Lot 27 AND Northeastly 1/2 of Lot 28, Block 4, GRANT PARK DIVISION OF DULUTH

Land	\$44,250.00
Timber	\$0.00
Improvements	\$0.00
Certified Assessments	\$0.00
Total	\$44,250.00



This irregularly shaped property is approximately 1.3 acres on Hutchinson Rd. in the Piedmont Heights neighborhood of Duluth. The sanitary sewer line crosses Lot 27, encumbering the parcel. Zoning is R-1 (Residential). Contact City of Duluth Planning and Development for permitted uses and zoning questions. This parcel contains wetlands that may impact development and/or access plans. Check with the City of Duluth Finance Department for any certified, pending or future assessments that may be reinstated. Recording fee \$66.00 (T#147762, T#164515).

ST. LOUIS COUNTY MAKES NO REPRESENTATIONS, WARRANTIES, OR GUARANTEES WITH RESPECT TO ACCESS TO TAX FORFEITED LANDS SOLD. SUBJECT TO ALL EXISTING EASEMENTS OF RECORD AND RIGHTS-OF-WAY.

Tract 7	City Of Duluth	010-2900-00570,00575	\$13,800.00	± 0.28 acres	C22210213
----------------	----------------	----------------------	--------------------	--------------	-----------



Location: Corner of undeveloped Leonard Street and Ethel Avenue, Duluth

Legal: LOT 21 EX ELY 8 FT and ELY 8 FT of LOT 21, BLOCK 4, LINCOLN PARK GARDENS 3RD DIVISION DULUTH

Land	\$13,800.00
Timber	\$0.00
Improvements	\$0.00
Certified Assessments	\$0.00
Total	\$13,800.00



Vacant, wooded property in the Piedmont Heights neighborhood of Duluth. This +/- 61' x 200' tract is zoned R-1 (Residential). Contact City of Duluth Planning and Development for permitted uses and zoning questions. Any potential owner must obtain appropriate approvals if improving undeveloped, platted roads to the site. Street and utility extensions would be needed if development is sought. Check with the City of Duluth Finance Department for any certified, pending or future assessments that may be reinstated. Any abandoned personal property remaining is part of the sale. Recording fee \$46.00 (T#212266).

ST. LOUIS COUNTY MAKES NO REPRESENTATIONS, WARRANTIES, OR GUARANTEES WITH RESPECT TO ACCESS TO TAX FORFEITED LANDS SOLD. SUBJECT TO ALL EXISTING EASEMENTS OF RECORD AND RIGHTS-OF-WAY.

Tract 8	City Of Duluth	010-3430-09870,09880	\$11,850.00	± 0.16 acres	C22210214
----------------	----------------	----------------------	--------------------	--------------	-----------



Location: Between 428 and 510 97th Avenue W, Duluth

Legal: LOT 17 and LOT 18, BLOCK 30, NEW DULUTH 1ST DIVISION

Land	\$11,850.00
Timber	\$0.00
Improvements	\$0.00
Certified Assessments	\$0.00
Total	\$11,850.00



Vacant, wooded tract in the Gary New Duluth neighborhood. This +/- 50' x 140' property is zoned R-1 (Residential). Contact City of Duluth Planning and Development for permitted uses and zoning questions. Check with the City of Duluth Finance Department for any certified, pending or future assessments that may be reinstated. Recording fee \$46.00 (Abstract).

ST. LOUIS COUNTY MAKES NO REPRESENTATIONS, WARRANTIES, OR GUARANTEES WITH RESPECT TO ACCESS TO TAX FORFEITED LANDS SOLD. SUBJECT TO ALL EXISTING EASEMENTS OF RECORD AND RIGHTS-OF-WAY.

Tract 9	City Of Duluth	010-3480-00300	\$6,800.00	± 0.46 acres	C22210111
----------------	----------------	----------------	-------------------	--------------	-----------



Location: North of 9117 Lawn Street, Duluth

Legal: NLY 1/2 of LOT 26, BLOCK 1, REARRANGEMENT NORTON BAY VIEW OUTLOTS DULUTH

Land	\$6,800.00
Timber	\$0.00
Improvements	\$0.00
Certified Assessments	\$0.00
Total	\$6,800.00



A non-conforming, vacant, wooded parcel in the Bayview Heights neighborhood of Duluth with no known legal access. This +/- 66' x 304' property is zoned R-1 (Residential). Contact City of Duluth Planning and Development for permitted uses and zoning questions. Check with the City of Duluth Finance Department for any certified, pending or future assessments that may be reinstated. Recording fee \$46.00 (Abstract). Please respect private property and seek permission to view this parcel.

ST. LOUIS COUNTY MAKES NO REPRESENTATIONS, WARRANTIES, OR GUARANTEES WITH RESPECT TO ACCESS TO TAX FORFEITED LANDS SOLD. SUBJECT TO ALL EXISTING EASEMENTS OF RECORD AND RIGHTS-OF-WAY.

Tract 10

City Of Biwabik

015-0010-00840

\$1,500.00

± 0.05 acres

C22210226

**Location:** Between 107 and 115 1st Avenue N, Biwabik**Legal:** LOT 4, BLOCK 15, BIWABIK

Land	\$1,500.00
Timber	\$0.00
Improvements	\$0.00
Certified Assessments	\$0.00
Total	\$1,500.00



This non-conforming +/- 25' x 92' parcel is zoned R-2 (Single/Multiple Family Residential). The structures that previously occupied this lot were removed in 2016. Contact the City of Biwabik for permitted uses and zoning questions. Check with the City of Biwabik for any certified, pending or future assessments that may be reinstated. Recording fee \$46.00 (Abstract).

ST. LOUIS COUNTY MAKES NO REPRESENTATIONS, WARRANTIES, OR GUARANTEES WITH RESPECT TO ACCESS TO TAX FORFEITED LANDS SOLD. SUBJECT TO ALL EXISTING EASEMENTS OF RECORD AND RIGHTS-OF-WAY.

Tract 11

City Of Chisholm

020-0010-07910

\$1,500.00

± 0.07 acres

C22210215

**Location:** Between 22 and 26 SW 4th Street, Chisholm**Legal:** LOT 20, BLOCK 28, CHISHOLM

Land	\$1,500.00
Timber	\$0.00
Improvements	\$0.00
Certified Assessments	\$0.00
Total	\$1,500.00



Previously 24 4th St. SW, the structures were removed in 2021. This non-conforming +/- 25' x 125' parcel is a lot of record and is zoned R-1 (Residence District). Contact the City of Chisholm for permitted uses and zoning questions. Check with the City of Chisholm for any certified, pending or future assessments that may be reinstated. Any abandoned personal property remaining is part of the sale. Recording fee \$46.00 (Abstract).

ST. LOUIS COUNTY MAKES NO REPRESENTATIONS, WARRANTIES, OR GUARANTEES WITH RESPECT TO ACCESS TO TAX FORFEITED LANDS SOLD. SUBJECT TO ALL EXISTING EASEMENTS OF RECORD AND RIGHTS-OF-WAY.

Tract 12

City Of Chisholm

020-0040-02990

\$2,078.09

± 0.07 acres

C22210216

**Location:** Between 410 and 414 5th Street SW, Chisholm**Legal:** Lot 12, Block 12, CHISHOLM 2ND ADDITION

Land	\$1,500.00
Timber	\$0.00
Improvements	\$0.00
Certified Assessments	\$578.09
Total	\$2,078.09



Previously 412 5th St. SW, the structures were removed in 2021. This non-conforming +/- 25' x 125' parcel is a lot of record and is zoned R-1 (Residence District). Contact the City of Chisholm for permitted uses and zoning questions. Check with the City of Chisholm for information regarding a certified utilities assessment in the amount of \$578.09 that must be paid at time of sale, and for any other certified, pending or future assessments that may be reinstated. Any abandoned personal property remaining is part of the sale. Recording fee \$46.00 (Abstract).

ST. LOUIS COUNTY MAKES NO REPRESENTATIONS, WARRANTIES, OR GUARANTEES WITH RESPECT TO ACCESS TO TAX FORFEITED LANDS SOLD. SUBJECT TO ALL EXISTING EASEMENTS OF RECORD AND RIGHTS-OF-WAY.

Tract 13

City Of Chisholm

020-0170-00200

\$2,320.43

± 0.07 acres

C22210228

**Location:** Between 305 and 309 6th Street SW, Chisholm**Legal:** Lot 4, Block 20, PEARCE ADDITION TO CHISHOLM

Land	\$1,500.00
Timber	\$0.00
Improvements	\$0.00
Certified Assessments	\$820.43
Total	\$2,320.43



Previously 307 6th St. SW, the structures were removed in 2019. This non-conforming +/- 25' x 125' parcel is zoned R-1 (Residence District). Contact the City of Chisholm for permitted uses and zoning questions. Check with the City of Chisholm for information regarding a certified assessment for road reconstruction in the amount of \$820.43 that must be paid at the time of sale, and for any other certified, pending or future assessments that may be reinstated. Recording fee \$46.00 (Abstract).

ST. LOUIS COUNTY MAKES NO REPRESENTATIONS, WARRANTIES, OR GUARANTEES WITH RESPECT TO ACCESS TO TAX FORFEITED LANDS SOLD. SUBJECT TO ALL EXISTING EASEMENTS OF RECORD AND RIGHTS-OF-WAY.

Tract 14

City Of Eveleth

040-0170-00050

\$4,950.00

± 0.89 acres

C22210185

**Location:** Between 1804 and 1816 W 1st Street, Eveleth**Legal:** LOT 5, BLOCK 1, STATE ADDITION TO EVELETH

Land	\$4,950.00
Timber	\$0.00
Improvements	\$0.00
Certified Assessments	\$0.00
Total	\$4,950.00



Previously 1810 W 1st St., the structures have been removed. This +/- 100' x 390' parcel is zoned R-1 (1 and 2 Family Residential District). Contact the City of Eveleth for permitted uses and zoning questions. Check with the City of Eveleth for any certified, pending or future assessments that may be reinstated. Any abandoned personal property remaining is part of the sale. Recording fee \$46.00 (Abstract).

ST. LOUIS COUNTY MAKES NO REPRESENTATIONS, WARRANTIES, OR GUARANTEES WITH RESPECT TO ACCESS TO TAX FORFEITED LANDS SOLD. SUBJECT TO ALL EXISTING EASEMENTS OF RECORD AND RIGHTS-OF-WAY.

Tract 15

City Of Virginia

090-0010-12800

\$2,452.40

± 0.07 acres

C22210229

**Location:** Between 219 and 223 4th Street South, Virginia**Legal:** Lot 22, Block 48, VIRGINIA

Land	\$1,650.00
Timber	\$0.00
Improvements	\$0.00
Certified Assessments	\$802.40
Total	\$2,452.40



Previously 221 4th St. S, the structure was removed in 2019. This non-conforming +/- 25' x 120' parcel is zoned R-2 (One, Two, Three and Four Family Residence District). Contact the City of Virginia for permitted uses and zoning questions. Check with the City of Virginia for information regarding certified assessments in the amount of \$802.40 that must be paid at time of sale, and for any other certified, pending or future assessments that may be reinstated. Recording fee \$46.00 (Abstract).

ST. LOUIS COUNTY MAKES NO REPRESENTATIONS, WARRANTIES, OR GUARANTEES WITH RESPECT TO ACCESS TO TAX FORFEITED LANDS SOLD. SUBJECT TO ALL EXISTING EASEMENTS OF RECORD AND RIGHTS-OF-WAY.

Tract 16	City Of Virginia	090-0010-12940	\$37,100.00	± 0.07 acres	C22210186
-----------------	------------------	----------------	--------------------	--------------	-----------



Location: 306 3rd Street South, Virginia

Legal: LOT 3, BLOCK 49, VIRGINIA

Land	\$2,200.00
Timber	\$0.00
Improvements	\$34,900.00
Certified Assessments	\$0.00
Total	\$37,100.00



This 2 story home includes a kitchen, 4 bedrooms, 2 baths, an unfinished basement and a detached 2 stall garage. Condition of utilities is unknown. The structure will need to be converted from steam heat and the cost of conversion is the responsibility of the buyer. Contact Virginia Public Utilities at 218-748-7540 for more information. This +/- 25' x 120' parcel is zoned R-2 (One, Two, Three and Four Family Residential District). Contact the City of Virginia for permitted uses and zoning questions. Check with the City of Virginia for any certified, pending or future assessments that may be reinstated. The City of Virginia Public Utilities Commission has waived or does not intend to reinstate the remainder of the previously listed utility assessments. Any abandoned personal property remaining is part of the sale. Proof of insurance for the structure is required within 30 days if purchased under contract. Recording fee \$46.00 (Abstract).

ST. LOUIS COUNTY MAKES NO REPRESENTATIONS, WARRANTIES, OR GUARANTEES WITH RESPECT TO ACCESS TO TAX FORFEITED LANDS SOLD. SUBJECT TO ALL EXISTING EASEMENTS OF RECORD AND RIGHTS-OF-WAY.

Tract 17	City Of Virginia	090-0040-01000	\$2,569.10	± 0.07 acres	C22210230
-----------------	------------------	----------------	-------------------	--------------	-----------



Location: Between 208 and 216 9th Street South, Virginia

Legal: Lot 6, Block 7, ANDERSONS ADDITION TO VIRGINIA

Land	\$1,650.00
Timber	\$0.00
Improvements	\$0.00
Certified Assessments	\$919.10
Total	\$2,569.10



Previously 212 9th St. S, the structure was removed in 2019. This non-conforming +/- 25' x 120' parcel is zoned R-2 (One, Two, Three and Four Family Residence District). Contact the City of Virginia for permitted uses and zoning questions. Check with the City of Virginia for information regarding certified assessments in the amount of \$919.10 that must be paid at time of sale, and for any other certified, pending or future assessments that may be reinstated. Recording fee \$46.00 (Abstract).

ST. LOUIS COUNTY MAKES NO REPRESENTATIONS, WARRANTIES, OR GUARANTEES WITH RESPECT TO ACCESS TO TAX FORFEITED LANDS SOLD. SUBJECT TO ALL EXISTING EASEMENTS OF RECORD AND RIGHTS-OF-WAY.

Tract 18	City Of Aurora	100-0042-00160	\$3,825.00	± 0.50 acres	C22210187
-----------------	----------------	----------------	-------------------	--------------	-----------



Location: Between 204 and 212 Linda Drive, Aurora

Legal: LOTS 16 AND 17, BLOCK 1, HOLLAND ADDITION CITY OF AURORA

Land	\$3,825.00
Timber	\$0.00
Improvements	\$0.00
Certified Assessments	\$0.00
Total	\$3,825.00



This irregularly shaped lot is approximately 0.5 of an acre and is zoned R-1 (One and Two Family Residential District). Contact the City of Aurora for permitted uses and zoning questions. Check with the City of Aurora for any certified, pending or future assessments that may be reinstated. Recording fee \$46.00 (Abstract).

ST. LOUIS COUNTY MAKES NO REPRESENTATIONS, WARRANTIES, OR GUARANTEES WITH RESPECT TO ACCESS TO TAX FORFEITED LANDS SOLD. SUBJECT TO ALL EXISTING EASEMENTS OF RECORD AND RIGHTS-OF-WAY.

Tract 19

City Of Aurora

100-0053-00360

\$17,025.00

± 1.71 acres

C22210217

**Location:** Northwest corner of Highway 110 and S 3rd Street W, Aurora**Legal:** PARK, MORNINGSIDE SECOND ADDITION TO AURORA

Land	\$17,025.00
Timber	\$0.00
Improvements	\$0.00
Certified Assessments	\$0.00
Total	\$17,025.00



This irregularly shaped parcel is approximately 1.71 acres and is zoned R-1 (One and Two Family Residential) in the western half and PUB (Public Open Space) in the east. Contact the City of Aurora for permitted uses and zoning questions. This parcel contains wetlands that may impact development and/or access plans. Check with the City of Aurora for any certified, pending or future assessments that may be reinstated. Recording fee \$46.00 (Abstract).

ST. LOUIS COUNTY MAKES NO REPRESENTATIONS, WARRANTIES, OR GUARANTEES WITH RESPECT TO ACCESS TO TAX FORFEITED LANDS SOLD. SUBJECT TO ALL EXISTING EASEMENTS OF RECORD AND RIGHTS-OF-WAY.

Tract 20

City Of Aurora

100-0071-00280,00360

\$13,875.00

± 2.02 acres

C22210188

**Location:** Southwest corner of Holland Drive and Erie Street S, Aurora**Legal:** LOTS 1 THRU 8 and LOT 9 EX E 66 FT, BLOCK 4, SUNSET ACRES 3RD ADDITION TO AURORA

Land	\$13,875.00
Timber	\$0.00
Improvements	\$0.00
Certified Assessments	\$0.00
Total	\$13,875.00



This irregularly shaped parcel is approximately 2.02 acres and is zoned LR (Low Density Residential). Contact the City of Aurora for permitted uses and zoning questions. Check with the City of Aurora for any certified, pending or future assessments that may be reinstated. Any abandoned personal property remaining is part of the sale. Recording fee \$46.00 (Abstract).

ST. LOUIS COUNTY MAKES NO REPRESENTATIONS, WARRANTIES, OR GUARANTEES WITH RESPECT TO ACCESS TO TAX FORFEITED LANDS SOLD. SUBJECT TO ALL EXISTING EASEMENTS OF RECORD AND RIGHTS-OF-WAY.

Tract 21

City Of Buhl

115-0020-02240

\$2,550.00

± 0.13 acres

C22210218

**Location:** Northeast corner of Sharon Street and Pennsylvania Avenue, Buhl**Legal:** LOTS 28 AND 29, BLOCK 8, BUHL 1ST ADDITION

Land	\$2,550.00
Timber	\$0.00
Improvements	\$0.00
Certified Assessments	\$0.00
Total	\$2,550.00



This +/- 5,616 sq. ft. irregularly shaped, non-conforming parcel is a lot of record and is zoned R-1 (Low Density Residential District). Contact the City of Buhl for permitted uses and zoning questions. If future development of this property or the surrounding area is planned, it should be assumed that petroleum contamination may still be present. If petroleum contamination is encountered during future development work, the MPCA should be notified immediately. Refer to MPCA Site ID: LS0020821. Check with the City of Buhl for any certified, pending or future assessments that may be reinstated. Recording fee \$46.00 (T#213647).

ST. LOUIS COUNTY MAKES NO REPRESENTATIONS, WARRANTIES, OR GUARANTEES WITH RESPECT TO ACCESS TO TAX FORFEITED LANDS SOLD. SUBJECT TO ALL EXISTING EASEMENTS OF RECORD AND RIGHTS-OF-WAY.

Tract 22

City Of Mt. Iron

175-0071-03002,03032

\$15,600.00

± 19.01 acres

C22210219

**Location:** North and west of 5249 Mineral Avenue, Mt. Iron**Legal:** SLY 66 FT OF NE1/4 OF NW1/4 and W1/2 of SE1/4 of NW1/4 lying Northerly of Southerly 200 feet, Sec 22 Twp 58N Rge 18W

Land	\$13,920.00
Timber	\$1,680.00
Improvements	\$0.00
Certified Assessments	\$0.00
Total	\$15,600.00



This irregularly shaped parcel is approximately 19 acres and is crossed by a powerline. Zoning is MM (Mineral Mining District). Contact the City of Mountain Iron for permitted uses and zoning questions. The parcel contains wetlands that may impact development and/or access plans. There may be acreage, front feet, and/or parcel layout discrepancies – potential buyers should consult with a surveyor. Check with the City of Mountain Iron for any certified, pending or future assessments that may be reinstated. Any abandoned personal property remaining is part of the sale. Recording fee \$92.00 (T#294340 and Abstract).

ST. LOUIS COUNTY MAKES NO REPRESENTATIONS, WARRANTIES, OR GUARANTEES WITH RESPECT TO ACCESS TO TAX FORFEITED LANDS SOLD. SUBJECT TO ALL EXISTING EASEMENTS OF RECORD AND RIGHTS-OF-WAY.

Tract 23

City Of Mt. Iron

175-0071-04890

\$5,550.00

± 5.00 acres

C22210220

**Location:** Approximately 0.14 of a mile north of Wall Road, Mt. Iron**Legal:** NW1/4 OF NW1/4 EX S1/2 OF N1/2 & EX N1/2 OF NE1/4 AND EX S1/2 OF SE1/4 AND EX S1/2, Sec 33 Twp 58N Rge 18W

Land	\$5,550.00
Timber	\$0.00
Improvements	\$0.00
Certified Assessments	\$0.00
Total	\$5,550.00



This parcel is approximately 5 acres and has easement access from Wall Rd. Zoning is RR (Rural Residential District). Contact the City of Mountain Iron for permitted uses and zoning questions. The parcel contains wetlands that may impact development and/or access plans. There may be an acreage discrepancy - potential buyers should consult a surveyor. Check with the City of Mountain Iron for any certified, pending or future assessments that may be reinstated. Recording fee \$46.00 (Abstract).

ST. LOUIS COUNTY MAKES NO REPRESENTATIONS, WARRANTIES, OR GUARANTEES WITH RESPECT TO ACCESS TO TAX FORFEITED LANDS SOLD. SUBJECT TO ALL EXISTING EASEMENTS OF RECORD AND RIGHTS-OF-WAY.

Tract 24

Bassett Township

240-0015-00990

\$44,000.00

± 40.00 acres

C22210189

**Location:** South of 1111 Town Line Road, Brimson**Legal:** NE1/4 of NE1/4, Sec 25 Twp 57N Rge 12W

Land	\$38,100.00
Timber	\$5,900.00
Improvements	\$0.00
Certified Assessments	\$0.00
Total	\$44,000.00



This parcel is approximately 40 acres with about 878 feet of frontage on Petrel Creek. Zoning is MU-4 (Multiple Use). Contact the St. Louis County Planning and Community Development Department for permitted uses and zoning questions. The parcel contains wetlands that may impact development and/or access plans. Parcel is subject to Public Waters – visit the MN DNR website for more information. Check with Bassett Township for any certified, pending or future assessments that may be reinstated. Recording fee \$46.00 (Abstract). There is additional property in this area being offered at this sale.

ST. LOUIS COUNTY MAKES NO REPRESENTATIONS, WARRANTIES, OR GUARANTEES WITH RESPECT TO ACCESS TO TAX FORFEITED LANDS SOLD. SUBJECT TO ALL EXISTING EASEMENTS OF RECORD AND RIGHTS-OF-WAY.

Tract 25	Bassett Township	240-0015-01020	\$58,100.00	± 40.00 acres	C22210190
-----------------	------------------	----------------	--------------------	---------------	-----------



Location: Northeast corner of Town Line Road and Old Highway 16, Brimson
Legal: SE1/4 of NE1/4, Sec 25 Twp 57N Rge 12W



Land	\$54,700.00
Timber	\$3,400.00
Improvements	\$0.00
Certified Assessments	\$0.00
Total	\$58,100.00

This parcel is approximately 40 acres with about 435 feet of frontage on Petrell Creek. Previously 1158 Town Line Rd., the structures were removed in 2021. Zoning is MU-4 (Multiple Use). Contact the St. Louis County Planning and Community Development Department for permitted uses and zoning questions. The parcel contains wetlands that may impact development and/or access plans. Parcel is subject to Public Waters – visit the MN DNR website for more information. Check with Bassett Township for any certified, pending or future assessments that may be reinstated. Any abandoned personal property remaining is part of the sale. Recording fee \$46.00 (Abstract). There is additional property in this area being offered at this sale.

ST. LOUIS COUNTY MAKES NO REPRESENTATIONS, WARRANTIES, OR GUARANTEES WITH RESPECT TO ACCESS TO TAX FORFEITED LANDS SOLD. SUBJECT TO ALL EXISTING EASEMENTS OF RECORD AND RIGHTS-OF-WAY.

Tract 26	Bassett Township	240-0015-02046	\$82,400.00	± 3.24 acres	C22210191
-----------------	------------------	----------------	--------------------	--------------	-----------



Location: Between 2097 and 2101 Town Line Road, Brimson
Legal: Southerly 200 feet of Govt Lot 1, Sec 31 Twp 57N Rge 12W



Land	\$82,400.00
Timber	\$0.00
Improvements	\$0.00
Certified Assessments	\$0.00
Total	\$82,400.00

This parcel is approximately 3.24 acres with about 225 feet of frontage on Cadotte Lake and is divided by Town Line Rd. Zoning is SMU-7 (Shoreland Multiple Use). Contact the St. Louis County Planning and Community Development Department for permitted uses and zoning questions. The parcel contains wetlands that may impact development and/or access plans. Parcel is subject to Public Waters – visit the MN DNR website for more information. Check with Bassett Township for any certified, pending or future assessments that may be reinstated. Recording fee \$46.00 (Abstract).

ST. LOUIS COUNTY MAKES NO REPRESENTATIONS, WARRANTIES, OR GUARANTEES WITH RESPECT TO ACCESS TO TAX FORFEITED LANDS SOLD. SUBJECT TO ALL EXISTING EASEMENTS OF RECORD AND RIGHTS-OF-WAY.

Tract 27	Beatty Township	250-0031-00040	\$42,200.00	± 4.43 acres	C22200195
-----------------	-----------------	----------------	--------------------	--------------	-----------



Location: Approximately 140 feet west of Elbow River on the north shore of Ban Lake, Orr
Legal: LOT 4, BLOCK 1, BAN LAKE NORTH

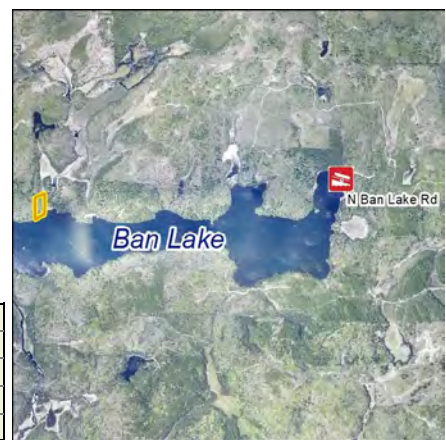

Land	\$41,200.00
Timber	\$1,000.00
Improvements	\$0.00
Certified Assessments	\$0.00
Total	\$42,200.00

This irregularly shaped parcel is approximately 4.43 acres with about 425 feet of frontage on Ban Lake. Parcel has water access and is zoned SMU-7 (Shoreland Multiple Use). The parcel contains wetlands that may impact development and/or access plans. Contact the St. Louis County Planning and Community Development Department for permitted uses and zoning questions. Check with Beatty Township for any certified, pending or future assessments that may be reinstated. Recording fee \$46.00 (Abstract). There is additional property in the area being offered at this sale and available for immediate purchase over-the-counter.

ST. LOUIS COUNTY MAKES NO REPRESENTATIONS, WARRANTIES, OR GUARANTEES WITH RESPECT TO ACCESS TO TAX FORFEITED LANDS SOLD. SUBJECT TO ALL EXISTING EASEMENTS OF RECORD AND RIGHTS-OF-WAY.

Tract 28	Beatty Township	250-0032-00030	\$30,300.00	± 3.10 acres	C22210044
-----------------	-----------------	----------------	--------------------	--------------	-----------

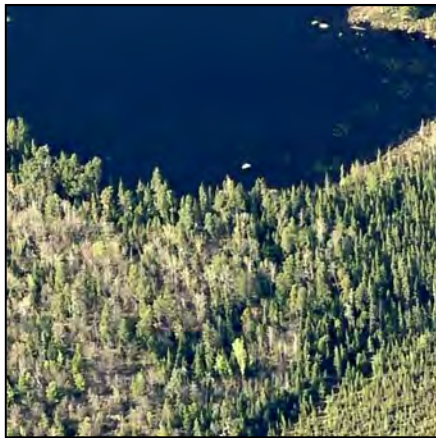

Location: Approximately 0.22 of a mile east of the Elbow River on the south shore of Ban Lake, Orr

Legal: LOT 3, BLOCK 1, BAN LAKE SOUTH

Land	\$29,500.00
Timber	\$800.00
Improvements	\$0.00
Certified Assessments	\$0.00
Total	\$30,300.00



This irregularly shaped parcel is approximately 3.1 acres with about 325 feet of frontage on Ban Lake. Parcel has water access and is zoned SMU-7 (Shoreland Multiple Use). The parcel contains wetlands that may impact development and/or access plans. Contact the St. Louis County Planning and Community Development Department for permitted uses and zoning questions. Check with Beatty Township for any certified, pending or future assessments that may be reinstated. Recording fee \$46.00 (Abstract). There is additional property in the area being offered at this sale and available for immediate purchase over-the-counter.

ST. LOUIS COUNTY MAKES NO REPRESENTATIONS, WARRANTIES, OR GUARANTEES WITH RESPECT TO ACCESS TO TAX FORFEITED LANDS SOLD. SUBJECT TO ALL EXISTING EASEMENTS OF RECORD AND RIGHTS-OF-WAY.

Tract 29	Beatty Township	250-0116-00010	\$55,500.00	± 3.00 acres	C22210192
-----------------	-----------------	----------------	--------------------	--------------	-----------



Location: South of 9193 Elbow Lake N, Cook

Legal: LOT 1, BLOCK 1, OLECRANON FIRST ADDITION

Land	\$54,400.00
Timber	\$1,100.00
Improvements	\$0.00
Certified Assessments	\$0.00
Total	\$55,500.00



This parcel is approximately 3 acres with about 621 feet of frontage on Elbow Lake. Parcel has water access and is zoned SMU-7 (Shoreland Multiple Use). Contact the St. Louis County Planning and Community Development Department for permitted uses and zoning questions. Check with Beatty Township for any certified, pending or future assessments that may be reinstated. Recording fee \$46.00 (Abstract).

ST. LOUIS COUNTY MAKES NO REPRESENTATIONS, WARRANTIES, OR GUARANTEES WITH RESPECT TO ACCESS TO TAX FORFEITED LANDS SOLD. SUBJECT TO ALL EXISTING EASEMENTS OF RECORD AND RIGHTS-OF-WAY.

Tract 30	Beatty Township	250-0117-00100	\$43,000.00	± 1.51 acres	C22210194
-----------------	-----------------	----------------	--------------------	--------------	-----------



Location: East of 4090 North Arm W, Cook

Legal: LOT 2, BLOCK 2, OLECRANON SECOND ADDITION

Land	\$41,800.00
Timber	\$1,200.00
Improvements	\$0.00
Certified Assessments	\$0.00
Total	\$43,000.00



This parcel is approximately 1.51 acres with about 326 feet of frontage on Elbow Lake. Parcel has water access and is zoned SMU-7 (Shoreland Multiple Use). Contact the St. Louis County Planning and Community Development Department for permitted uses and zoning questions. Check with Beatty Township for any certified, pending or future assessments that may be reinstated. Recording fee \$46.00 (Abstract).

ST. LOUIS COUNTY MAKES NO REPRESENTATIONS, WARRANTIES, OR GUARANTEES WITH RESPECT TO ACCESS TO TAX FORFEITED LANDS SOLD. SUBJECT TO ALL EXISTING EASEMENTS OF RECORD AND RIGHTS-OF-WAY.

Tract 31

Beatty Township

250-0118-00030

\$30,000.00

± 2.33 acres

C22210196



Location: South of 4433 North Arm E, Cook

Legal: LOT 3, BLOCK 1, OLECRANON THIRD ADDITION

Land	\$29,000.00
Timber	\$1,000.00
Improvements	\$0.00
Certified Assessments	\$0.00
Total	\$30,000.00



This parcel is approximately 2.33 acres with about 240 feet of frontage on Elbow Lake. Parcel has water access and is zoned SMU-7 (Shoreland Multiple Use). Contact the St. Louis County Planning and Community Development Department for permitted uses and zoning questions. The parcel contains wetlands that may impact development and/or access plans. Check with Beatty Township for any certified, pending or future assessments that may be reinstated. Recording fee \$46.00 (Abstract).

ST. LOUIS COUNTY MAKES NO REPRESENTATIONS, WARRANTIES, OR GUARANTEES WITH RESPECT TO ACCESS TO TAX FORFEITED LANDS SOLD. SUBJECT TO ALL EXISTING EASEMENTS OF RECORD AND RIGHTS-OF-WAY.

Tract 32

Duluth Township

315-0010-01312

\$13,425.00

± 1.00 acres

C22210198



Location: Previously 5524 McQuade Road, Duluth

Legal: That part of the SW1/4 of SW1/4 described as: Commencing at the SW corner of SW1/4 of SW1/4; thence North along the West line of SW1/4 of SW1/4 500 feet to the Point of Beginning; thence Easterly on a line parallel to the South line of said SW1/4 of SW1/4 290 feet to a point; thence North on a line parallel to the West line of said SW1/4 of SW1/4 150 feet; thence Westerly on a line parallel to the South line of SW1/4 of SW1/4 290 feet more or less to the West line of SW1/4 of SW1/4; thence Southerly along the West line of SW1/4 of SW1/4 150 feet more or less to the Point of Beginning, Sec 7 Twp 51N Rge 12W

Land	\$13,425.00
Timber	\$0.00
Improvements	\$0.00
Certified Assessments	\$0.00
Total	\$13,425.00



Vacant, partially wooded property in rural Duluth Township. Previously 5524 McQuade Rd., the structures were removed in 2021. This +/- 150' x 290' tract is zoned MUNS-4 (Multiple Use Non Shoreland). Contact the Duluth Township Zoning Director for permitted uses and zoning questions. Contact the Duluth Township Clerk for any certified, pending or future assessments that may be reinstated. Any abandoned personal property remaining is part of the sale. Recording fee \$46.00 (T#240028). Well disclosure fee \$50.00.

ST. LOUIS COUNTY MAKES NO REPRESENTATIONS, WARRANTIES, OR GUARANTEES WITH RESPECT TO ACCESS TO TAX FORFEITED LANDS SOLD. SUBJECT TO ALL EXISTING EASEMENTS OF RECORD AND RIGHTS-OF-WAY.

Tract 33

Ellsburg Township

320-0010-05400

\$140,100.00

± 34.50 acres

C22210199



Location: Approximately 0.5 of a mile west of Blackburn Drive or 0.62 of a mile southeast of Berg Lake Drive, Cotton

Legal: Govt Lot 2, Sec 33 Twp 55N Rge 16W

Land	\$137,450.00
Timber	\$2,650.00
Improvements	\$0.00
Certified Assessments	\$0.00
Total	\$140,100.00



This parcel is approximately 34.5 acres with about 850 feet of frontage on Bass Lake. There is no known legal access. Zoning is RES-5 (Residential). Contact the St. Louis County Planning and Community Development Department for permitted uses and zoning questions. The parcel contains wetlands that may impact development and/or access plans. Parcel is subject to Public Waters – visit the MN DNR website for more information. There may be acreage, front feet, and/or parcel layer discrepancies – potential buyers should consult with a surveyor. Check with Ellsburg Township for any certified, pending or future assessments that may be reinstated. Recording fee \$46.00 (Abstract). Please respect private property and seek permission to view this parcel.

ST. LOUIS COUNTY MAKES NO REPRESENTATIONS, WARRANTIES, OR GUARANTEES WITH RESPECT TO ACCESS TO TAX FORFEITED LANDS SOLD. SUBJECT TO ALL EXISTING EASEMENTS OF RECORD AND RIGHTS-OF-WAY.

Tract 34	Embarrass Township	330-0010-02865	\$750.00	± 0.50 acres	C22210200
-----------------	--------------------	----------------	-----------------	--------------	-----------



Location: Between 7511 and 7531 Levander Road, Embarrass

Legal: NLY 104 FT OF SLY 512 FT OF ELY 208 FT OF SE 1/4 OF SW 1/4, Sec 20 Twp 60N Rge 15W

Land	\$750.00
Timber	\$0.00
Improvements	\$0.00
Certified Assessments	\$0.00
Total	\$750.00



This +/- 104' x 208' parcel is zoned MU-5 (Multiple Use). Contact the St. Louis County Planning and Community Development Department for permitted uses and zoning questions. Check with Embarrass Township for any certified, pending or future assessments that may be reinstated. Recording fee \$46.00 (Abstract).

ST. LOUIS COUNTY MAKES NO REPRESENTATIONS, WARRANTIES, OR GUARANTEES WITH RESPECT TO ACCESS TO TAX FORFEITED LANDS SOLD. SUBJECT TO ALL EXISTING EASEMENTS OF RECORD AND RIGHTS-OF-WAY.

Tract 35	Embarrass Township	330-0010-03052	\$10,725.00	± 9.17 acres	C22210201
-----------------	--------------------	----------------	--------------------	--------------	-----------



Location: Across the highway from 7532 and 7536 Highway 135 N, Embarrass

Legal: Easterly 475 feet of SW 1/4 of SW 1/4 lying south of HWY #135, Sec 21 Twp 60N Rge 15W

Land	\$10,365.00
Timber	\$360.00
Improvements	\$0.00
Certified Assessments	\$0.00
Total	\$10,725.00



This irregularly shaped parcel is approximately 9.17 acres with power lines along the eastern and southern borders and partially along the northern border. There is a driveway trespass in the northwest corner. Zoning is MU-5 (Multiple Use). Contact the St. Louis County Planning and Community Development Department for permitted uses and zoning questions. Check with Embarrass Township for any certified, pending or future assessments that may be reinstated. Recording fee \$46.00 (Abstract).

ST. LOUIS COUNTY MAKES NO REPRESENTATIONS, WARRANTIES, OR GUARANTEES WITH RESPECT TO ACCESS TO TAX FORFEITED LANDS SOLD. SUBJECT TO ALL EXISTING EASEMENTS OF RECORD AND RIGHTS-OF-WAY.

Tract 36	Fredenberg Township	365-0010-03680	\$38,550.00	± 5.00 acres	C22210222
-----------------	---------------------	----------------	--------------------	--------------	-----------



Location: West of 5439 Knudsen Road, Duluth

Legal: N 5 AC OF LOT 2, Sec 21 Twp 52N Rge 15W

Land	\$38,000.00
Timber	\$550.00
Improvements	\$0.00
Certified Assessments	\$0.00
Total	\$38,550.00



This parcel is approximately 5 acres with about 1,295 feet of frontage on the Cloquet River in rural Fredenberg Township. Parcel has water access and there is a carry down canoe access about 1 mile northeast, below the Island Lake Dam. Zoning is SMU-2 (Shoreland Multiple Use). Contact the St. Louis County Planning and Community Development Department for permitted uses and zoning questions. This parcel is subject to Public Waters - visit the MN DNR website for more information. Check with Fredenberg Township for any certified, pending or future assessments that may be reinstated. Recording fee \$46.00 (Abstract).

ST. LOUIS COUNTY MAKES NO REPRESENTATIONS, WARRANTIES, OR GUARANTEES WITH RESPECT TO ACCESS TO TAX FORFEITED LANDS SOLD. SUBJECT TO ALL EXISTING EASEMENTS OF RECORD AND RIGHTS-OF-WAY.

Tract 37

Fredenberg Township

365-0010-05122

\$114,700.00

± 1.97 acres

C22210202

**Location:** North of 6133 Sunset Ridge Road N, Duluth

Legal: That part of the East 600.00 feet of NE1/4 of SW1/4, lying Southerly of the following described line: Commencing at the Southeast corner of said NE1/4 of SW1/4; thence N0deg48'58"W, assumed bearing along the east line of said NE1/4 of SW1/4, a distance of 650.69 feet to the point of beginning of the line to be described; thence S89deg11'02"W, a distance of 600.00 feet to the west line of said East 600.00 feet of NE1/4 of SW1/4 and said line there terminating. EXCEPT that part subject to flowage rights. Sec 28 Twp 52N Rge 15W

Land	\$114,700.00
Timber	\$0.00
Improvements	\$0.00
Certified Assessments	\$0.00
Total	\$114,700.00



This irregularly shaped parcel is approximately 1.97 acres and has about 750 feet of frontage on Fish Lake. Parcel is zoned SMU-7 (Shoreland Mixed Use). Contact the St. Louis County Planning and Community Development for permitted uses and zoning questions. This parcel contains areas that may be located within the floodplain management area and contains wetlands that may impact development and/or access plans. Depiction of property lines and/or location may be inaccurate - potential buyers should consult a surveyor. Check with Fredenberg Township for any certified, pending or future assessments that may be reinstated. Recording fee \$46.00 (Abstract).

ST. LOUIS COUNTY MAKES NO REPRESENTATIONS, WARRANTIES, OR GUARANTEES WITH RESPECT TO ACCESS TO TAX FORFEITED LANDS SOLD. SUBJECT TO ALL EXISTING EASEMENTS OF RECORD AND RIGHTS-OF-WAY.

Tract 38

Gnesen Township

375-0010-04400

\$59,625.00

± 80.00 acres

C22210224

**Location:** South of 3825 Normanna Road, Duluth**Legal:** E1/2 OF NW1/4, Sec 23 Twp 52N Rge 14W

Land	\$55,725.00
Timber	\$3,900.00
Improvements	\$0.00
Certified Assessments	\$0.00
Total	\$59,625.00

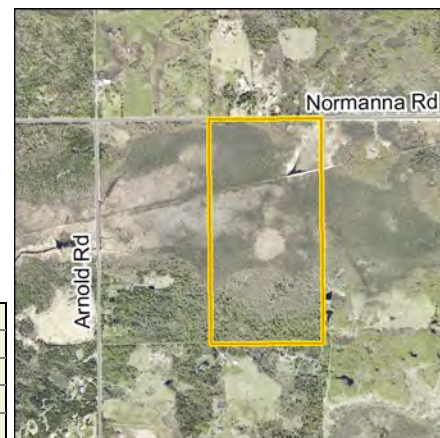

This vacant, partially wooded parcel is approximately 80 acres in rural Gnesen Township. The Lester River flows through the northern portion, and about 2/3 of the parcel is in a floodplain management area. Zoning is SR (Suburban Residential). Contact Gnesen Township for permitted uses and zoning questions. The parcel contains wetlands that may impact development and/or access plans. This parcel is subject to Public Waters - visit the MN DNR website for more information. Check with the Gnesen Town Clerk for any certified, pending or future assessments that may be reinstated. Recording fee \$46.00 (Abstract).

ST. LOUIS COUNTY MAKES NO REPRESENTATIONS, WARRANTIES, OR GUARANTEES WITH RESPECT TO ACCESS TO TAX FORFEITED LANDS SOLD. SUBJECT TO ALL EXISTING EASEMENTS OF RECORD AND RIGHTS-OF-WAY.

Tract 39

Lakewood Township

415-0010-03592

\$20,625.00

± 5.00 acres

C22210203

**Location:** Previously 5527 McQuade Road, Duluth**Legal:** N1/2 of N1/2 of S1/2 of SE1/4 of SE1/4, Sec 12 Twp 51N Rge 13W

Land	\$19,825.00
Timber	\$800.00
Improvements	\$0.00
Certified Assessments	\$0.00
Total	\$20,625.00



This parcel is approximately 5 acres with a small creek crossing the property. It is wooded with northern hardwoods, aspen and scattered conifers throughout. Previously 5527 McQuade Rd., the structures were removed in 2021. This tract is zoned MUNS-4 (Multiple Use Non Shoreland). Contact the Lakewood Township Zoning Administrator for permitted uses and zoning questions. Check with Lakewood Township for any certified, pending or future assessments that may be reinstated. Any abandoned personal property remaining is part of the sale. Recording fee \$46.00 (T#267170). There is additional property in this area being offered at this sale.

ST. LOUIS COUNTY MAKES NO REPRESENTATIONS, WARRANTIES, OR GUARANTEES WITH RESPECT TO ACCESS TO TAX FORFEITED LANDS SOLD. SUBJECT TO ALL EXISTING EASEMENTS OF RECORD AND RIGHTS-OF-WAY.

Tract 40	Lakewood Township	415-0010-03770	\$78,675.00	± 35.00 acres	C22210204
-----------------	-------------------	----------------	--------------------	---------------	-----------



Location: 2365 Flynn Road E, Duluth

Legal: SW1/4 of SE1/4 EXCEPT 5 acres square at SE corner, Sec 13 Twp 51N Rge 13W

Land	\$73,375.00
Timber	\$5,300.00
Improvements	\$0.00
Certified Assessments	\$0.00
Total	\$78,675.00



This parcel is approximately 35 acres wooded in the north with an open field with ponds in the southwest. There is an unnamed stream through the middle of the property and there is a plow turn around easement at the end of Flynn Rd. Zoning is MUNS-4 (Multiple Use Non Shoreland). Contact Lakewood Township for permitted uses and zoning questions. The parcel contains wetlands that may impact development and/or access plans. Check with Lakewood Township for any certified, pending or future assessments that may be reinstated. Any abandoned personal property remaining is part of the sale. Recording fee \$46.00 (Abstract).

ST. LOUIS COUNTY MAKES NO REPRESENTATIONS, WARRANTIES, OR GUARANTEES WITH RESPECT TO ACCESS TO TAX FORFEITED LANDS SOLD. SUBJECT TO ALL EXISTING EASEMENTS OF RECORD AND RIGHTS-OF-WAY.

Tract 41	Leiding Township	425-0030-01150	\$21,975.00	± 33.81 acres	C22210205
-----------------	------------------	----------------	--------------------	---------------	-----------



Location: East side of U.S. Highway 53 approximately 0.25 of a mile north of Johnson Road, Orr

Legal: NE 1/4 OF SE 1/4 EX RY R OF W 3 2/100 AC AND EX 3 17/100 AC FOR HIGHWAY, Sec 12 Twp 64N Rge 20W

Land	\$19,475.00
Timber	\$2,500.00
Improvements	\$0.00
Certified Assessments	\$0.00
Total	\$21,975.00



This parcel is approximately 33.81 acres near Pelican Lake. It is divided by Hwy. 53, a grant in aid snowmobile trail and an active railroad grade. There are power lines along the eastern border and the west side of Hwy. 53. Parcel is zoned SMU-7 (Shoreland Multiple Use). Contact the St. Louis County Planning and Community Development Department for permitted uses and zoning questions. This parcel contains areas that may be located within the floodplain management area and contains wetlands that may impact development and/or access plans. Check with Leiding Township for any certified, pending or future assessments that may be reinstated. Any abandoned personal property is part of the sale. Recording fee \$46.00 (Abstract).

ST. LOUIS COUNTY MAKES NO REPRESENTATIONS, WARRANTIES, OR GUARANTEES WITH RESPECT TO ACCESS TO TAX FORFEITED LANDS SOLD. SUBJECT TO ALL EXISTING EASEMENTS OF RECORD AND RIGHTS-OF-WAY.

Tract 42	Sandy Township	525-0020-00728	\$1,300.00	± 1.20 acres	C22210124
-----------------	----------------	----------------	-------------------	--------------	-----------



Location: Approximately 0.14 of a mile south of Highway 68 (Britt Road) east of Sand Lake Road, Britt

Legal: W1/2 of W1/2 of NE1/4 of SE1/4, EXCEPT Northerly 765.6 feet; AND EXCEPT Southerly 396 feet. Sec 31 Twp 60N Rge 17W

Land	\$1,300.00
Timber	\$0.00
Improvements	\$0.00
Certified Assessments	\$0.00
Total	\$1,300.00

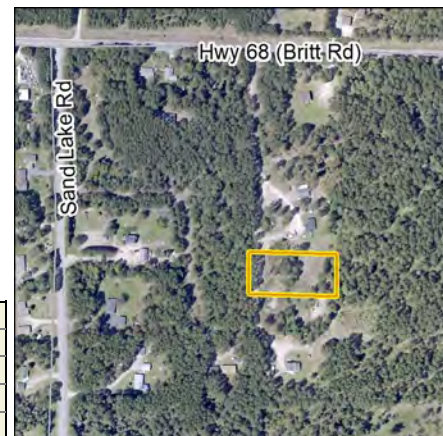

This non-conforming parcel is approximately 1.2 acres and has easement access off of Hwy. 68 (Britt Rd.). Zoning is MU-5 (Multiple Use). Contact the St. Louis County Planning and Community Development Department for permitted uses and zoning questions. Check with Sandy Township for any certified, pending or future assessments that may be reinstated. Recording fee \$46.00 (Abstract).

ST. LOUIS COUNTY MAKES NO REPRESENTATIONS, WARRANTIES, OR GUARANTEES WITH RESPECT TO ACCESS TO TAX FORFEITED LANDS SOLD. SUBJECT TO ALL EXISTING EASEMENTS OF RECORD AND RIGHTS-OF-WAY.

Tract 43

White Township

570-0050-00130

\$4,450.00

± 0.40 acres

C22210125

**Location:** East side of S 2nd Street W approximately 455 feet south of Highway 110, Aurora**Legal:** Lot 13, Block 1, GARDENDALE TOWN OF WHITE

Land	\$4,450.00
Timber	\$0.00
Improvements	\$0.00
Certified Assessments	\$0.00
Total	\$4,450.00



This non-conforming parcel is approximately 0.4 of an acre. Zoning is RES-7 (Residential). Contact the St. Louis County Planning and Community Development Department for permitted uses and zoning questions. The parcel contains wetlands that may impact development and/or access plans. Check with White Township for any certified, pending or future assessments that may be reinstated. Any abandoned personal property remaining is part of the sale. Recording fee \$46.00 (Abstract).

ST. LOUIS COUNTY MAKES NO REPRESENTATIONS, WARRANTIES, OR GUARANTEES WITH RESPECT TO ACCESS TO TAX FORFEITED LANDS SOLD. SUBJECT TO ALL EXISTING EASEMENTS OF RECORD AND RIGHTS-OF-WAY.

Tract 44

Unorganized Township

676-0010-01412,01414

\$14,100.00

± 3.10 acres

C22210206

**Location:** Previously 6616 Wilson Road, Makinen**Legal:** N 200 FT OF W 450 FT OF NE 1/4 OF NE 1/4 and S 100 FT OF N 300 FT OF W 450 FT OF NE 1/4 OF NE 1/4, Sec 9 Twp 56N Rge 16W

Land	\$14,100.00
Timber	\$0.00
Improvements	\$0.00
Certified Assessments	\$0.00
Total	\$14,100.00



Previously 6616 Wilson Rd., the structures were removed in 2017. This +/- 450' x 300' parcel is zoned MU-5 (Multiple Use). Contact the St. Louis County Planning and Community Development Department for permitted uses and zoning questions. The parcel contains wetlands that may impact development and/or access plans. Check with the St. Louis County Auditor's Office for any certified, pending or future assessments that may be reinstated. Recording fee \$46.00 (Abstract).

ST. LOUIS COUNTY MAKES NO REPRESENTATIONS, WARRANTIES, OR GUARANTEES WITH RESPECT TO ACCESS TO TAX FORFEITED LANDS SOLD. SUBJECT TO ALL EXISTING EASEMENTS OF RECORD AND RIGHTS-OF-WAY.

Tract 45

Unorganized Township

731-0010-04995

\$17,400.00

± 30.00 acres

C22210207

**Location:** Approximately 3 miles northeast of Nine Mile (518) and the Boise Cascade (611) Forest Service Roads, Orr**Legal:** SE1/4 OF SE1/4 EX S1/2 OF S1/2, Sec 34 Twp 68N Rge 19W

Land	\$15,400.00
Timber	\$2,000.00
Improvements	\$0.00
Certified Assessments	\$0.00
Total	\$17,400.00



This parcel is approximately 30 acres and has a 66 foot wide easement on each of its borders. There is no known legal access. Parcel is zoned FAM-1 (Forest Agricultural Management). Contact the St. Louis County Planning and Community Development Department for permitted uses and zoning questions. The parcel contains wetlands that may impact development and/or access plans. Check with the St. Louis County Auditor's Office for any certified, pending or future assessments that may be reinstated. Recording fee \$46.00 (T#213024). Please respect private property and seek permission to view this parcel.

ST. LOUIS COUNTY MAKES NO REPRESENTATIONS, WARRANTIES, OR GUARANTEES WITH RESPECT TO ACCESS TO TAX FORFEITED LANDS SOLD. SUBJECT TO ALL EXISTING EASEMENTS OF RECORD AND RIGHTS-OF-WAY.

Tract 46	Unorganized Township	763-0010-01831	\$10,125.00	± 3.73 acres	C22210223
----------	----------------------	----------------	-------------	--------------	-----------



Location: South of 8924 U.S. Highway 53, Orr

Legal: THAT PART OF SE1/4 OF SE1/4 OF SW1/4 LYING NELY OF HWY, Sec 13
Twp 68N Rge 21W

Land	\$10,125.00
Timber	\$0.00
Improvements	\$0.00
Certified Assessments	\$0.00
Total	\$10,125.00



This non-conforming parcel is approximately 3.73 acres. Zoning is FAM-3 (Forest Agricultural Management). Contact the St. Louis County Planning and Community Development Department for permitted uses and zoning questions. There may be acreage, front feet, and/or parcel layout discrepancies – potential buyers should consult with a surveyor. Check with the St. Louis County Auditor's Office for any certified, pending or future assessments that may be reinstated. Recording fee \$46.00 (Abstract).

ST. LOUIS COUNTY MAKES NO REPRESENTATIONS, WARRANTIES, OR GUARANTEES WITH RESPECT TO ACCESS TO TAX FORFEITED LANDS SOLD. SUBJECT TO ALL EXISTING EASEMENTS OF RECORD AND RIGHTS-OF-WAY.



DO'S AND DON'TS

Land and Minerals Department St. Louis County, Minnesota

THE DO'S AND DON'TS OF MN STATE TAX FORFEITED LANDS USE

An overview of activities you **CAN** and **CANNOT** partake in on Minnesota State Tax Forfeited lands managed by the St. Louis County Land and Minerals Department.

DO'S This you **CAN** do...

- You **CAN** hunt on MN State Tax Forfeited land. (All federal, state and local laws and regulations apply.)
- You **CAN** gather on MN State Tax Forfeited land. (All federal, state and local laws and regulations apply.)
- You **CAN** enjoy authorized trails and recreate on MN State Tax Forfeited land. (All federal, state and local laws and regulations apply.)

DON'TS

- You **CANNOT** dispose of garbage, refuse or electronics on MN State Tax Forfeited land.
- You **CANNOT** build a structure or fixture (this includes but is not limited to sheds, lean to, garage, fencing, barricades, gates) on MN State Tax Forfeited land.
- You **CANNOT** park your vehicle frequently on MN State Tax Forfeited land (for example, you have a tax forfeited lot near your house or work, you are not allowed to park without a permit or lease).
- You **CANNOT** construct permanent deer stands on MN State Tax Forfeited land.
- You **CANNOT** cut trees or any other vegetation without a permit or lease on MN State Tax Forfeited land. This includes harvesting of dead and down trees.
- You **CANNOT** access MN State Tax Forfeited land through private property without permission.
- You **CANNOT** place fill on MN State Tax Forfeited land without a permit.
- You **CANNOT** place any type of sign, including No Trespassing or Private Property, on MN State Tax Forfeited land.
- You **CANNOT** construct or create parking areas or access routes of any material including sand, gravel, asphalt or concrete on MN State Tax Forfeited land.
- You **CANNOT** construct or create garden areas, including raised beds and fences, on MN State Tax Forfeited land without the proper lease issued by the Land and Minerals Department.





MAPPING- AUCTION AND AVAILABLE LIST

Land and Minerals Department St. Louis County, Minnesota

County Land Explorer

Mapping of St. Louis County Tax Forfeited Auction and Available Property

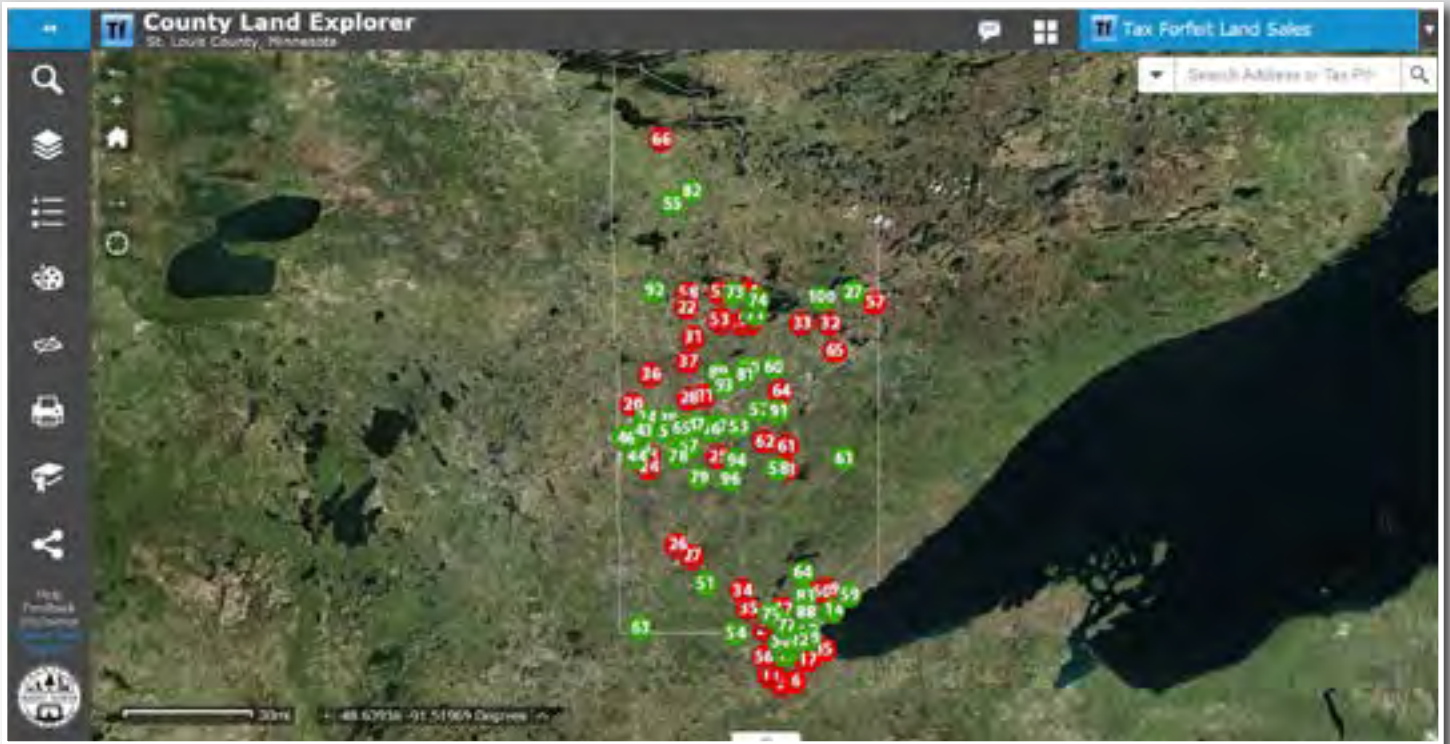

About: The St. Louis County Land Explorer is an interactive web mapping application providing the ability to query and map St. Louis County land record data. This map application allows users to view tax forfeited property available at the upcoming public auction and tax forfeited properties available to purchase over-the-counter.

Web Link: <http://www.stlouiscountymn.gov/explorer>

About App: stlouiscountymn.gov/LANDPROPERTY/Maps/MappingApplications/CountyLandExplorer.aspx

To View

Step 1:

Open County Land Explorer



Step 2:

Select "Tax Forfeited Land Sales"



Step 3:

Zoom to area of interest



CLOSES FEBRUARY 10, 2022



St. Louis County, Minnesota

ONLINE TAX FORFEITED PROPERTY AUCTION

Land and Minerals Department

THIS AUCTION WILL BE PRESENTED ONLINE ONLY

• Recreational Land • Structures • Investment Property • Lakeshore



**FOR
SALE**

LAND SALE AUCTION ONLINE BIDDING

Starts Thursday, January 27, 2022
Closes Thursday, February 10, 2022
Ends at 11:00 a.m. CST
publicsurplus.com



Barrier Free: All St. Louis County auctions are accessible to the handicapped. Attempts will be made to accommodate any other individual needs for special services. Please contact the St. Louis County Land and Minerals Department at 218-726-2606 prior to the auction so necessary arrangements can be made.

Notice: Tracts shown in this booklet will be auctioned at the full total price that is listed on each tract. Purchase offers for less than the total price will not be accepted. Contact any of our Land and Minerals Department offices for further questions.

stlouiscountymn.gov

218-726-2606