

C19140065 - Howard Gnesen- Firewood Permit  
T52N R14W - NW 1/4 of SE 1/4 of Section 33

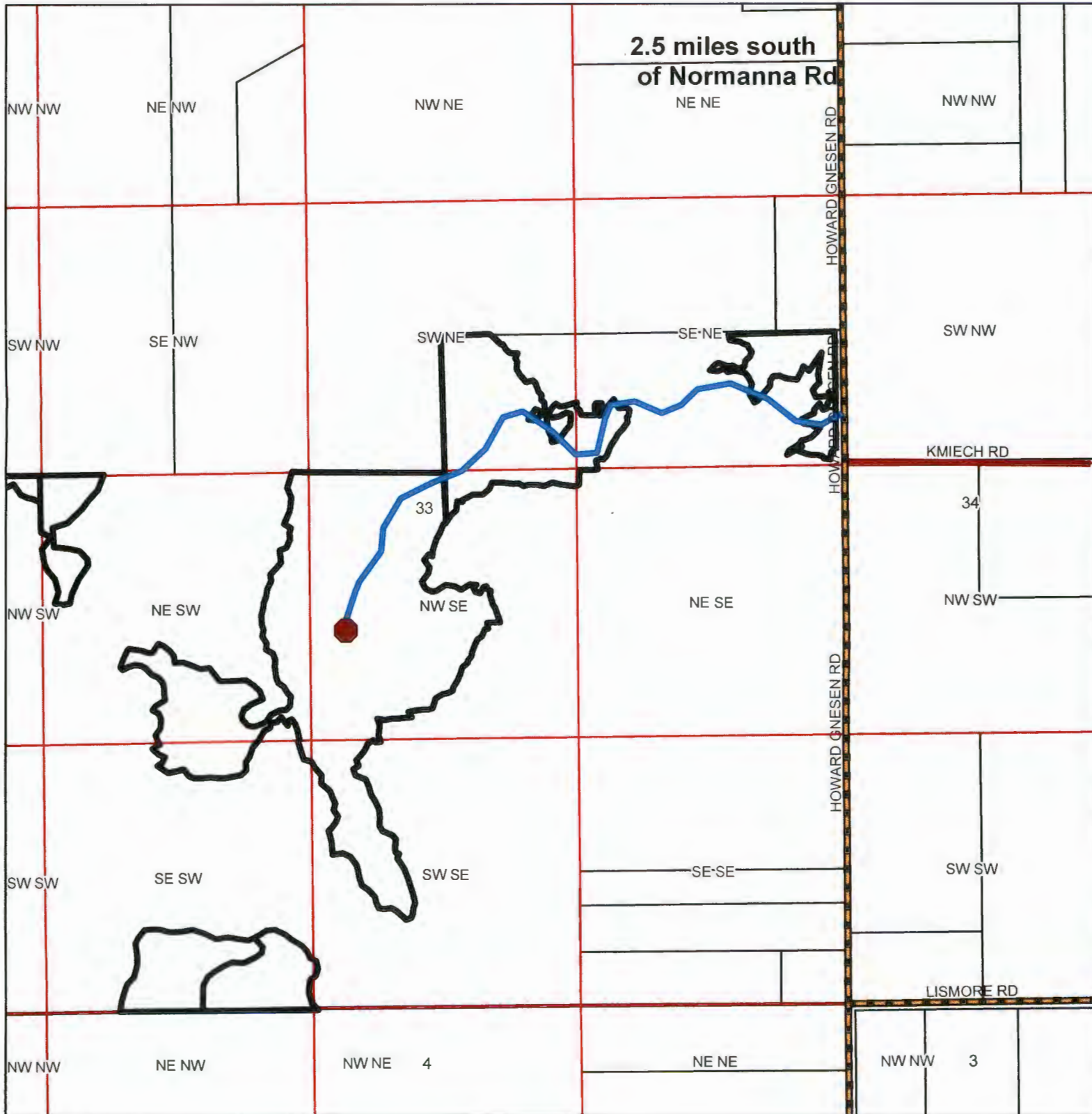

Prepared By: R. Benson

Map Created: 10/6/2020

TRS: 5512-28

Disclaimer:

This is a compilation of records as they appear in the Saint Louis County Offices affecting the area shown. This drawing is to be used only for reference purposes and the County is not responsible for any inaccuracies herein contained.

1 inch = 660 feet

0 0.05 0.1 Miles



1:7,920



Firewood Permit Location

-foot or atv traffic only



Access -entrance bermed

-parking area at road

\*Max 2 Permits Allowed per Location

\*Contact the St. Louis County Land & Minerals Dept.  
at 218-625-3700 for a permit or more information.



C19180061 - Barrs 44- Firewood Permit  
T53N R13W - NW 1/4 of the NW 1/4 of Section 22

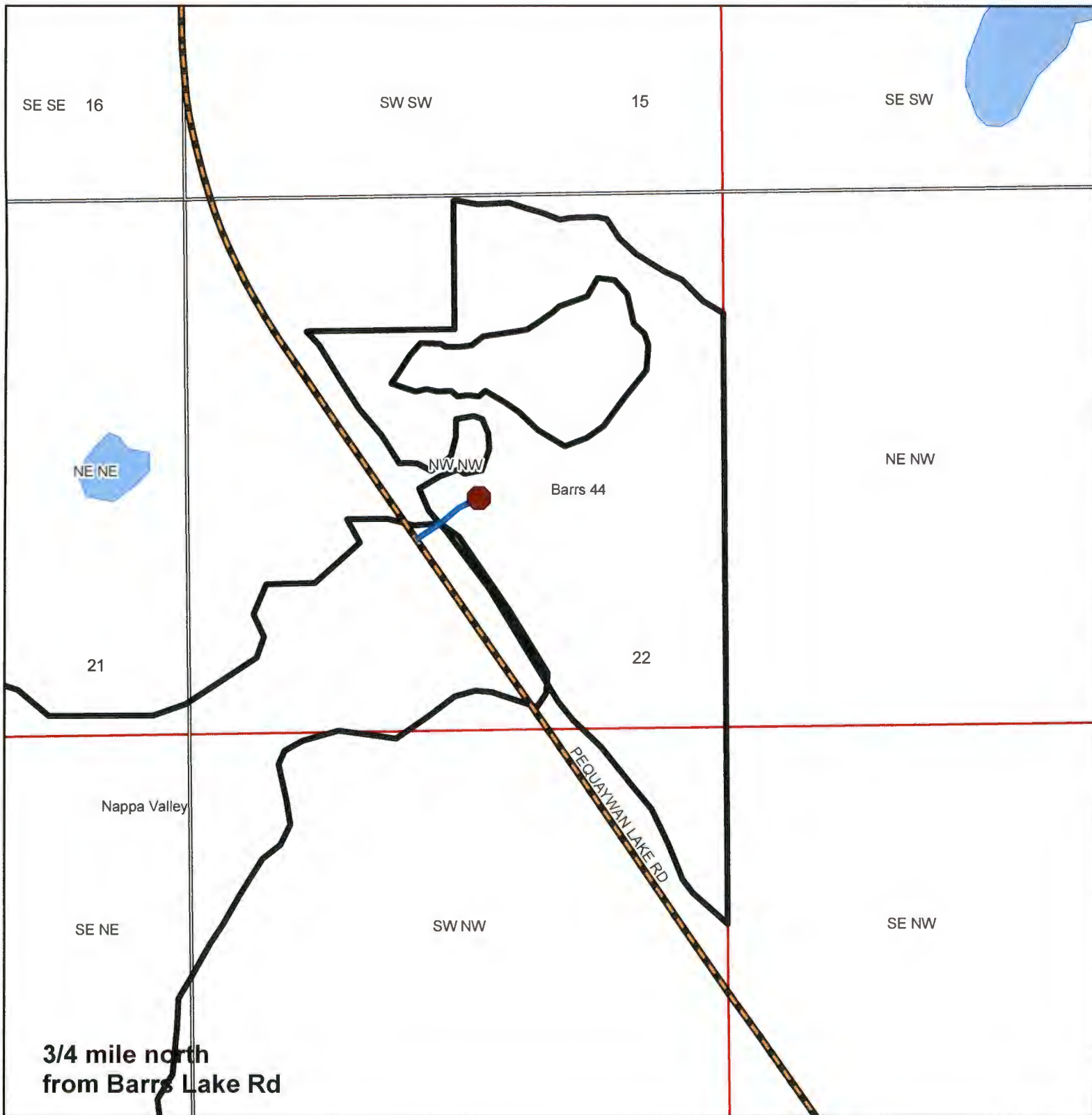

Prepared By: D. Schroeder

Map Created: 7/21/2020

TRS: 5313-22

Disclaimer:

This is a compilation of records as they appear in the Saint Louis County Offices affecting the area shown. This drawing is to be used only for reference purposes and the County is not responsible for any inaccuracies herein contained.

1 inch = 330 feet

0 0.03 0.06 Miles



1:3,960



Firewood Permit Location



Access

**\*Max 2 Permits Allowed per Location**

**\*Contact the St. Louis County Land & Minerals Dept.  
at 218-625-3700 for a permit or more information.**



C19180061 - Barrs 44- Firewood Permit  
T53N R13W - NE 1/4 of the SW 1/4 of Section 22

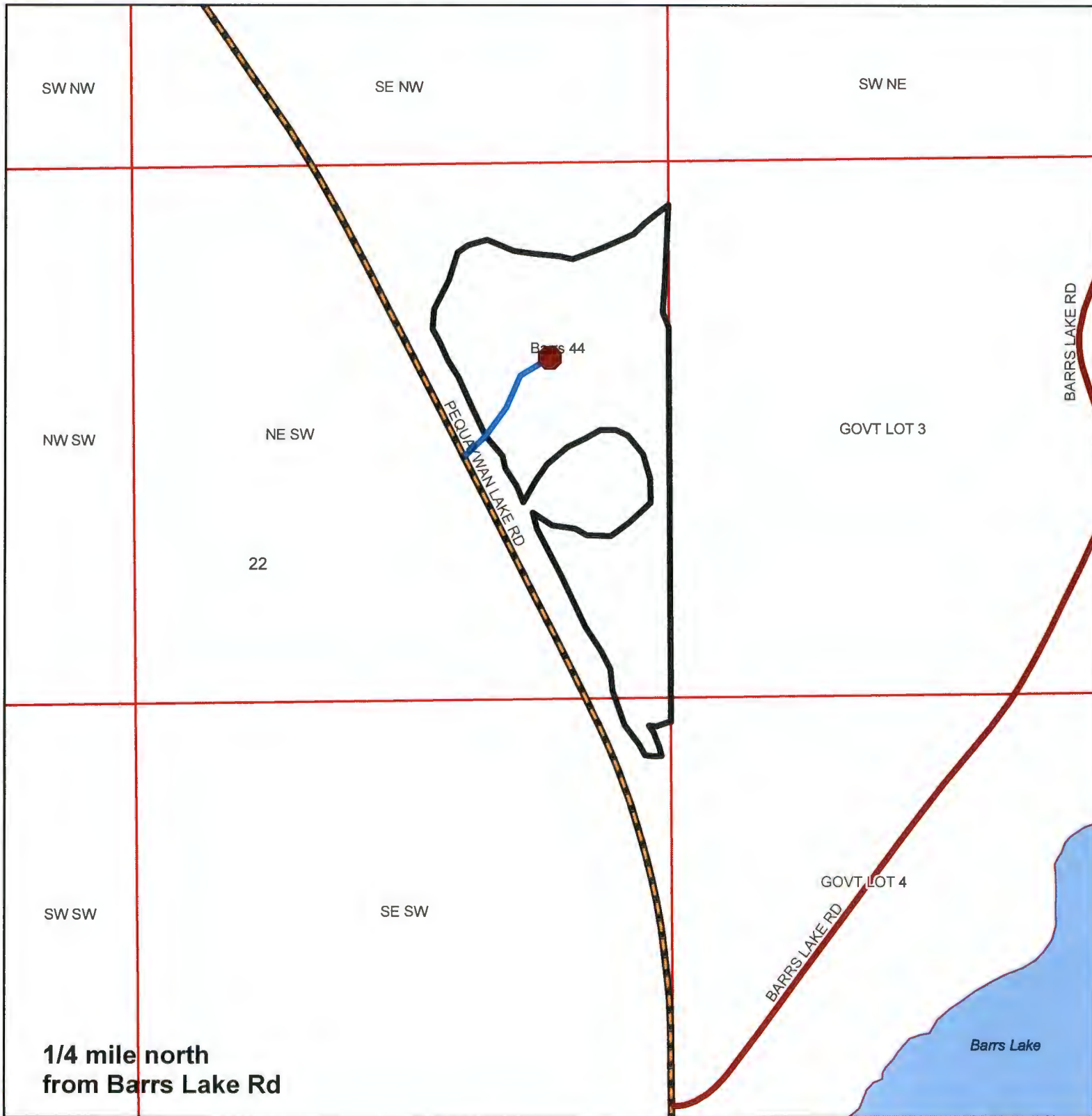

Prepared By: D. Schroeder

Map Created: 7/21/2020

TRS: 5313-22

Disclaimer:

This is a compilation of records as they appear in the Saint Louis County Offices affecting the area shown. This drawing is to be used only for reference purposes and the County is not responsible for any inaccuracies herein contained.

1 inch = 330 feet

0 0.03 0.06 Miles



1:3,960



Firewood Permit Location



Access

\*Max 2 Permits Allowed per Location

\*Contact the St. Louis County Land & Minerals Dept.  
at 218-625-3700 for a permit or more information.

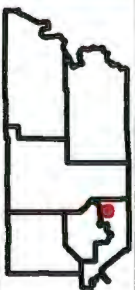



C19180017 - Radioland- Firewood Permit  
T55N R12W - NW1/4 of the NW 1/4 of Section 28

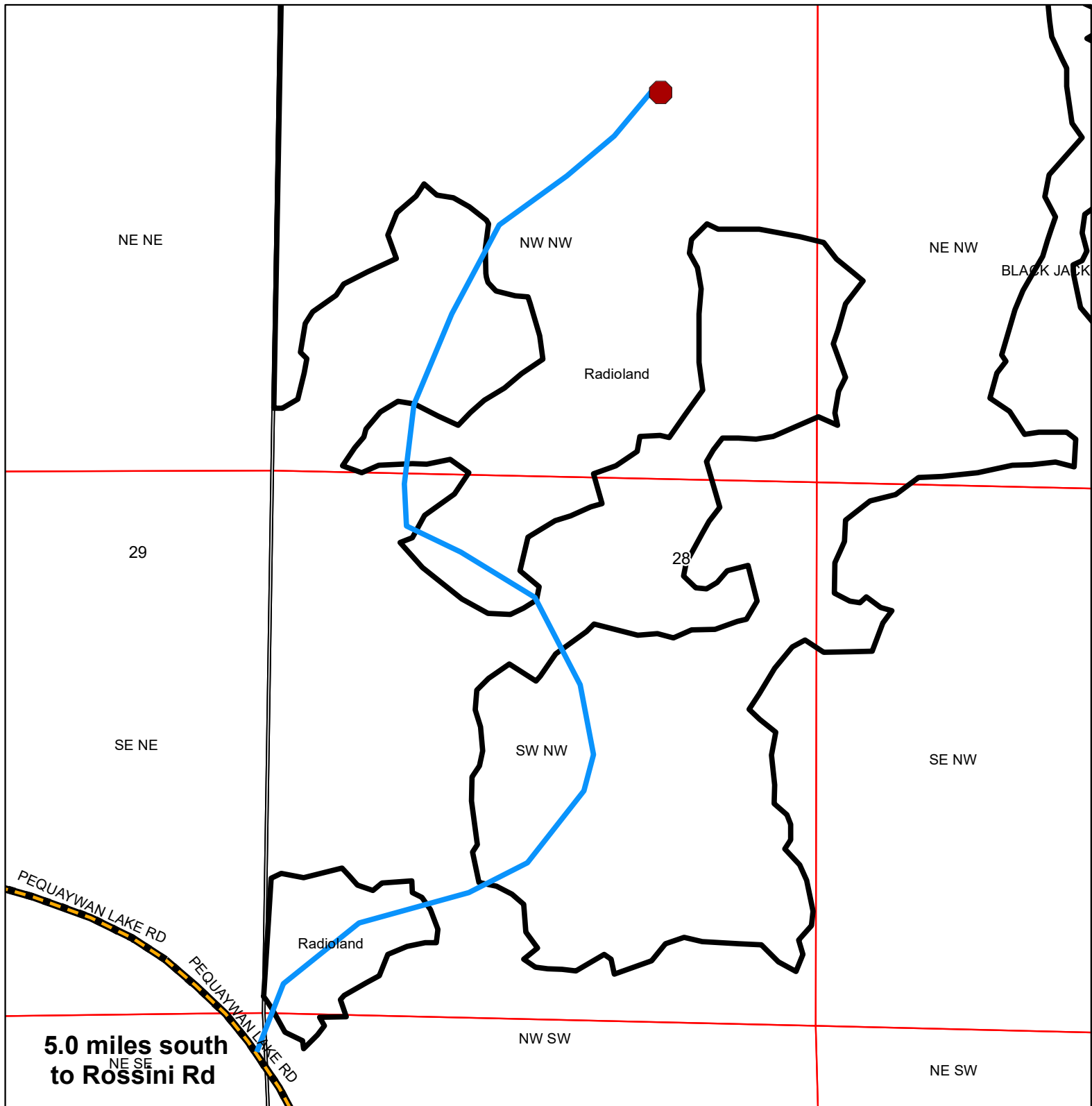

Prepared By: R. Benson

Map Created: 11/22/2019

TRS: 5512-28

**Disclaimer:**

This is a compilation of records as they appear in the Saint Louis County Offices affecting the area shown. This drawing is to be used only for reference purposes and the County is not responsible for any inaccuracies herein contained.

1 inch = 330 feet

0 0.03 0.06 Miles



1:3,960



Firewood Permit Location

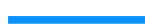

Access

**\*Max 2 Permits Allowed per Location**

**\*Contact the St. Louis County Land & Minerals Dept.  
at 218-625-3700 for a permit or more information.**

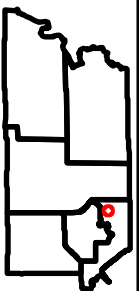

# C19180041 - Dryke Divine - Firewood Permit

## T55N R12W Section 33 - Gov't Lot 3

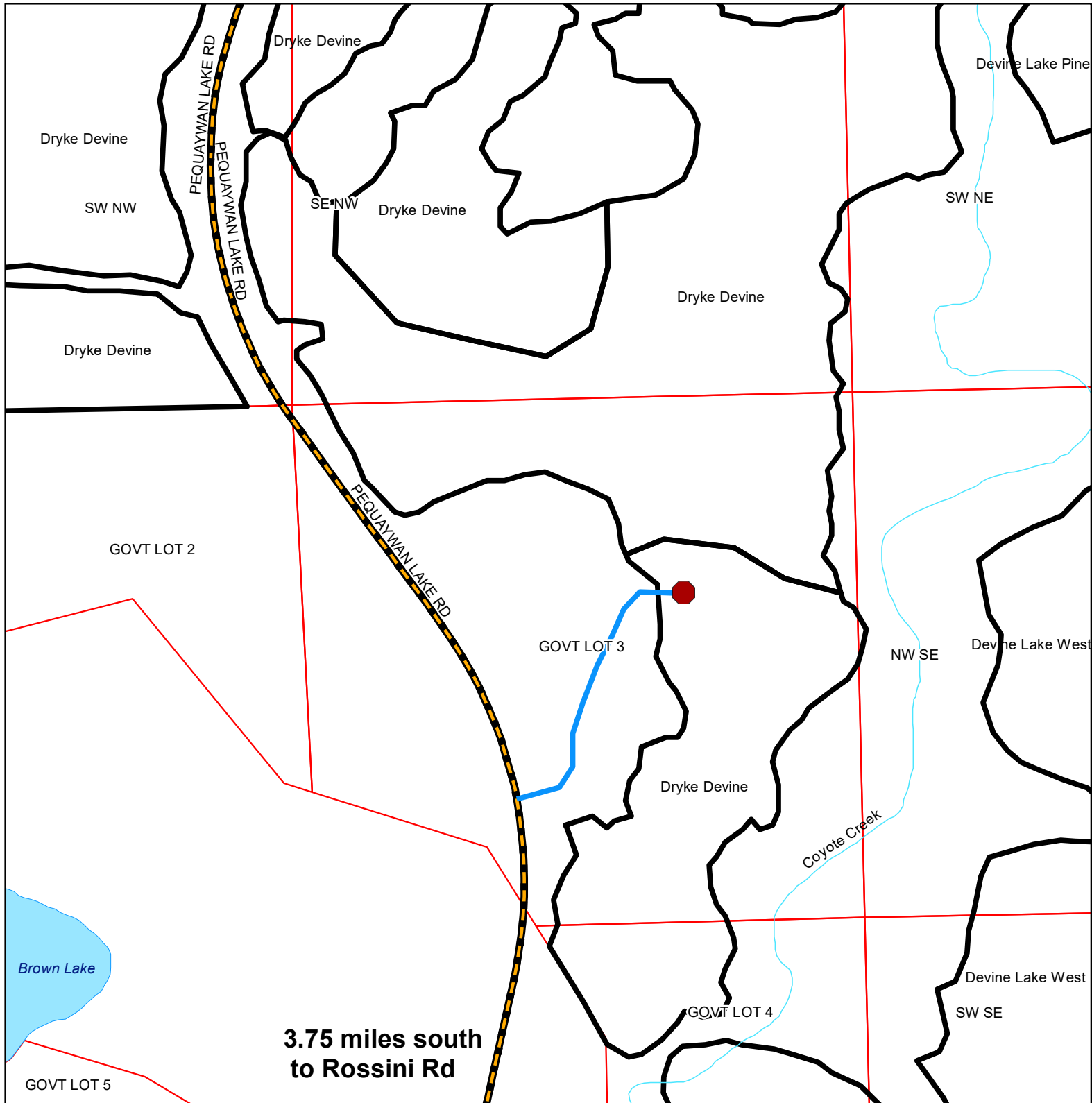

Prepared By: R. Benson

Map Created: 11/21/2019

TRS: 5512-33

#### Disclaimer:

This is a compilation of records as they appear in the Saint Louis County Offices affecting the area shown. This drawing is to be used only for reference purposes and the County is not responsible for any inaccuracies herein contained.

1 inch = 330 feet

0 0.03 0.06 Miles



1:3,960



Firewood Permit Location



Access

**\*Max 2 Permits Allowed**

**\*Contact the St. Louis County Land & Minerals Dept.  
at 218-625-3700 for a permit or more information.**

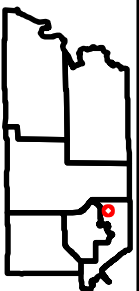

# C19180041 - Dryke Divine - Firewood Permit

## T55N R12W - NE1/4 of the NW1/4 of Section 33

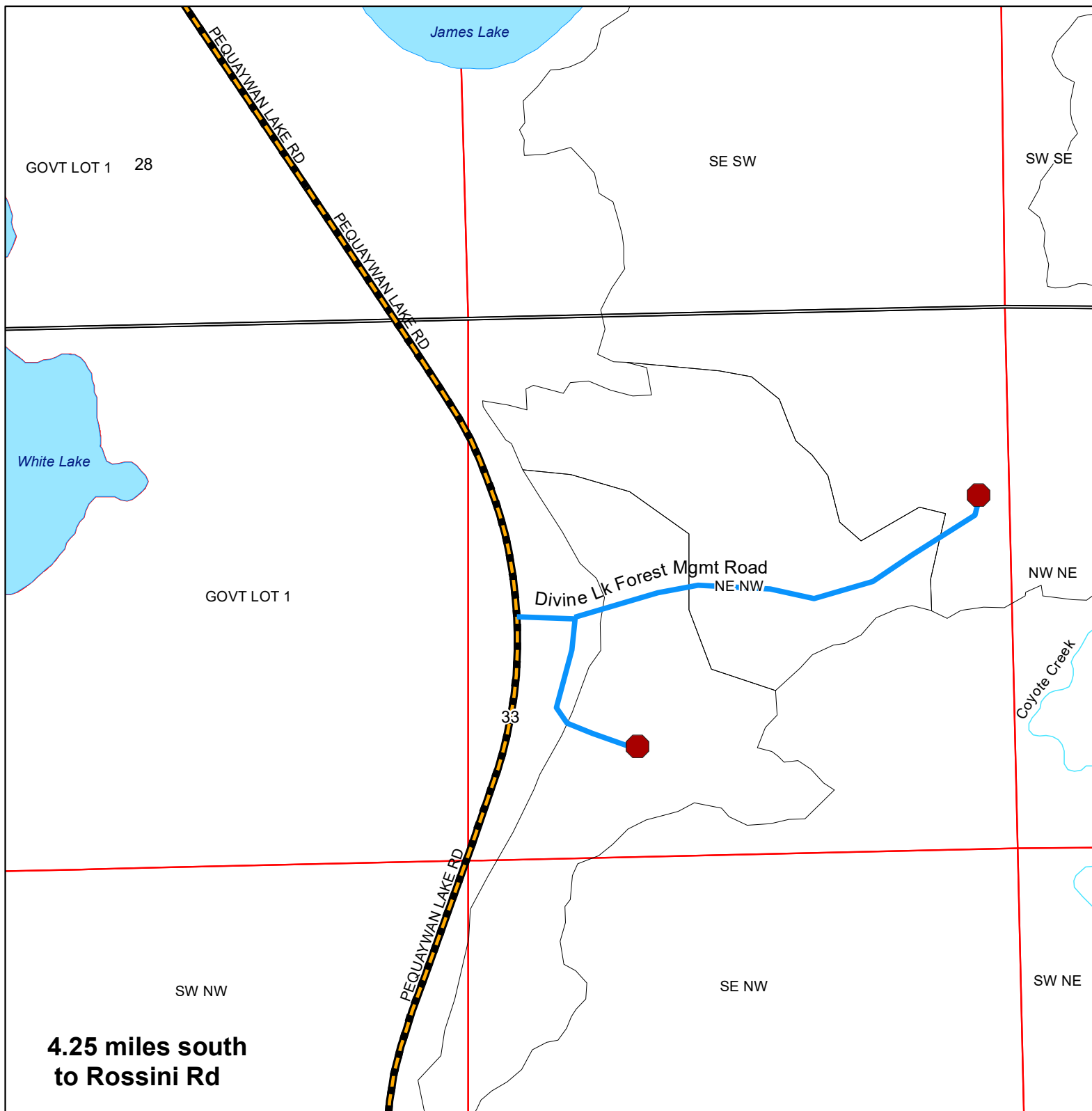

Prepared By: R. Benson

Map Created: 11/22/2019

TRS: 5512-33

#### Disclaimer:

This is a compilation of records as they appear in the Saint Louis County Offices affecting the area shown. This drawing is to be used only for reference purposes and the County is not responsible for any inaccuracies herein contained.

1 inch = 330 feet

0 0.03 0.06 Miles



1:3,960



Firewood Permit Location



Access

**\*Max 2 Permits Allowed per Location**

**\*Contact the St. Louis County Land & Minerals Dept.  
at 218-625-3700 for a permit or more information.**

