

C19140065 - Howard Gnesen- Firewood Permit

T52N R14W - NW 1/4 of SE 1/4 of Section 33

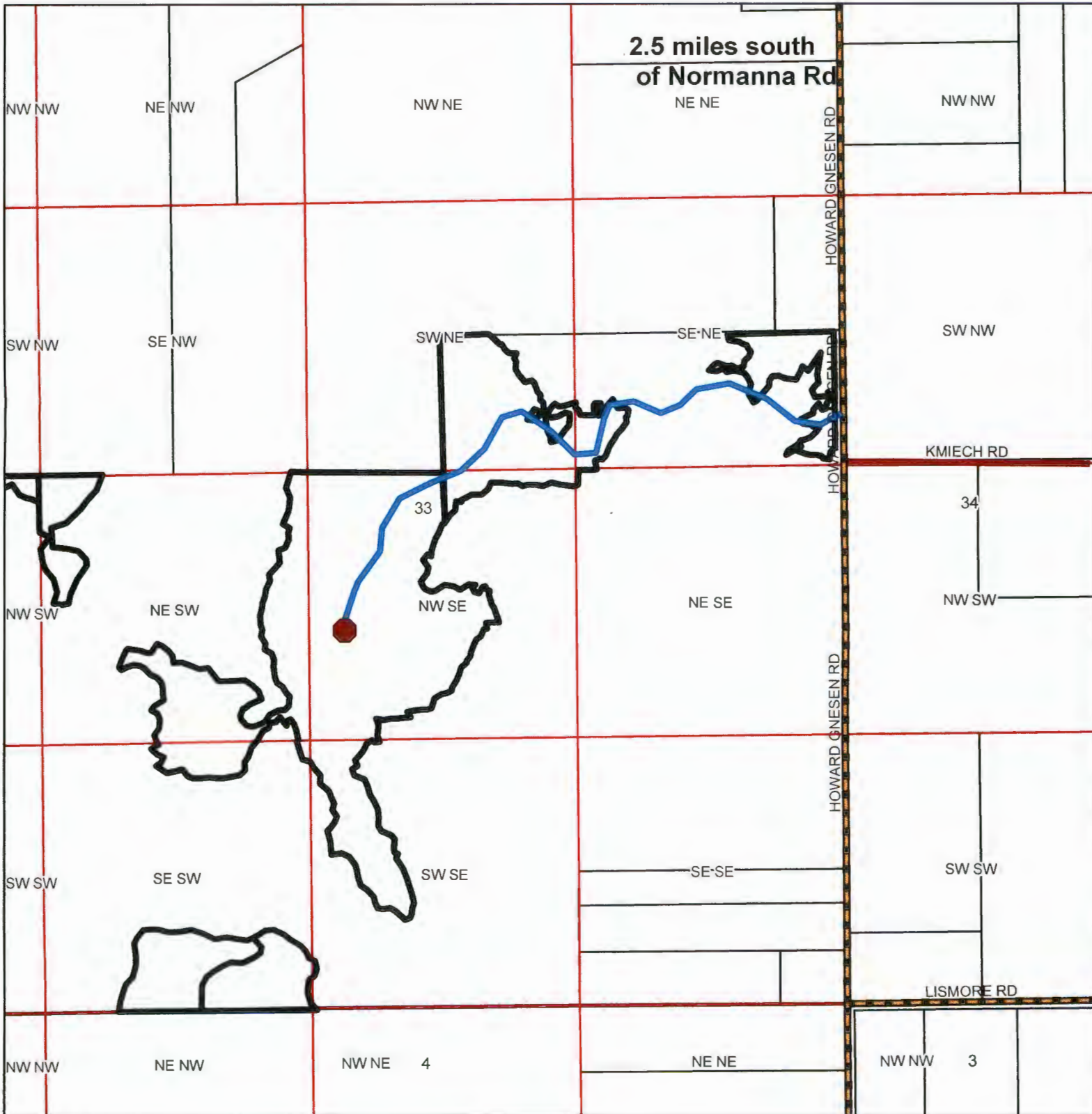

Prepared By: R. Benson
 Map Created: 10/6/2020
 TRS: 5512-28
 Disclaimer:
 This is a compilation of records as they appear in the Saint Louis County Offices affecting the area shown. This drawing is to be used only for reference purposes and the County is not responsible for any inaccuracies herein contained.

1 inch = 660 feet
 0 0.05 0.1 Miles
 N 1:7,920

● Firewood Permit Location
-foot or atv traffic only
— Access -entrance bermed
-parking area at road

***Max 2 Permits Allowed per Location**
***Contact the St.Louis County Land & Minerals Dept. at 218-625-3700 for a permit or more information.**



C19180061 - Barrs 44- Firewood Permit

T53N R13W - NW 1/4 of the NW 1/4 of Section 22

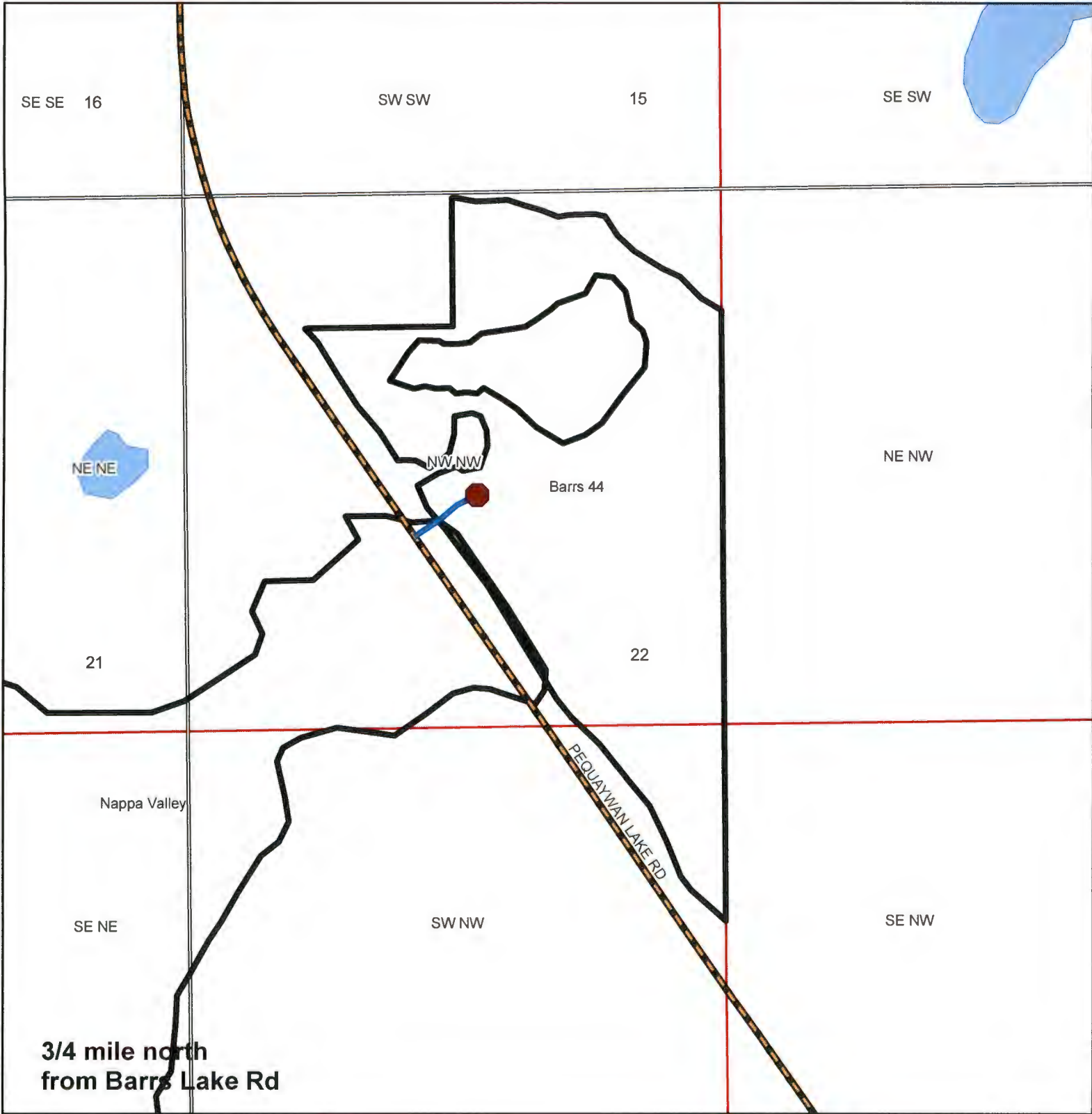

Prepared By: D. Schroeder

Map Created: 7/21/2020

TRS: 5313-22

Disclaimer:

This is a compilation of records as they appear in the Saint Louis County Offices affecting the area shown. This drawing is to be used only for reference purposes and the County is not responsible for any inaccuracies herein contained.

1 inch = 330 feet



1:3,960



Firewood Permit Location



Access

***Max 2 Permits Allowed per Location**

***Contact the St. Louis County Land & Minerals Dept. at 218-625-3700 for a permit or more information.**

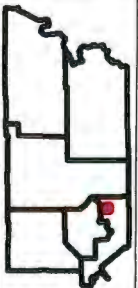

C19180061 - Barrs 44- Firewood Permit

T53N R13W - NE 1/4 of the SW 1/4 of Section 22

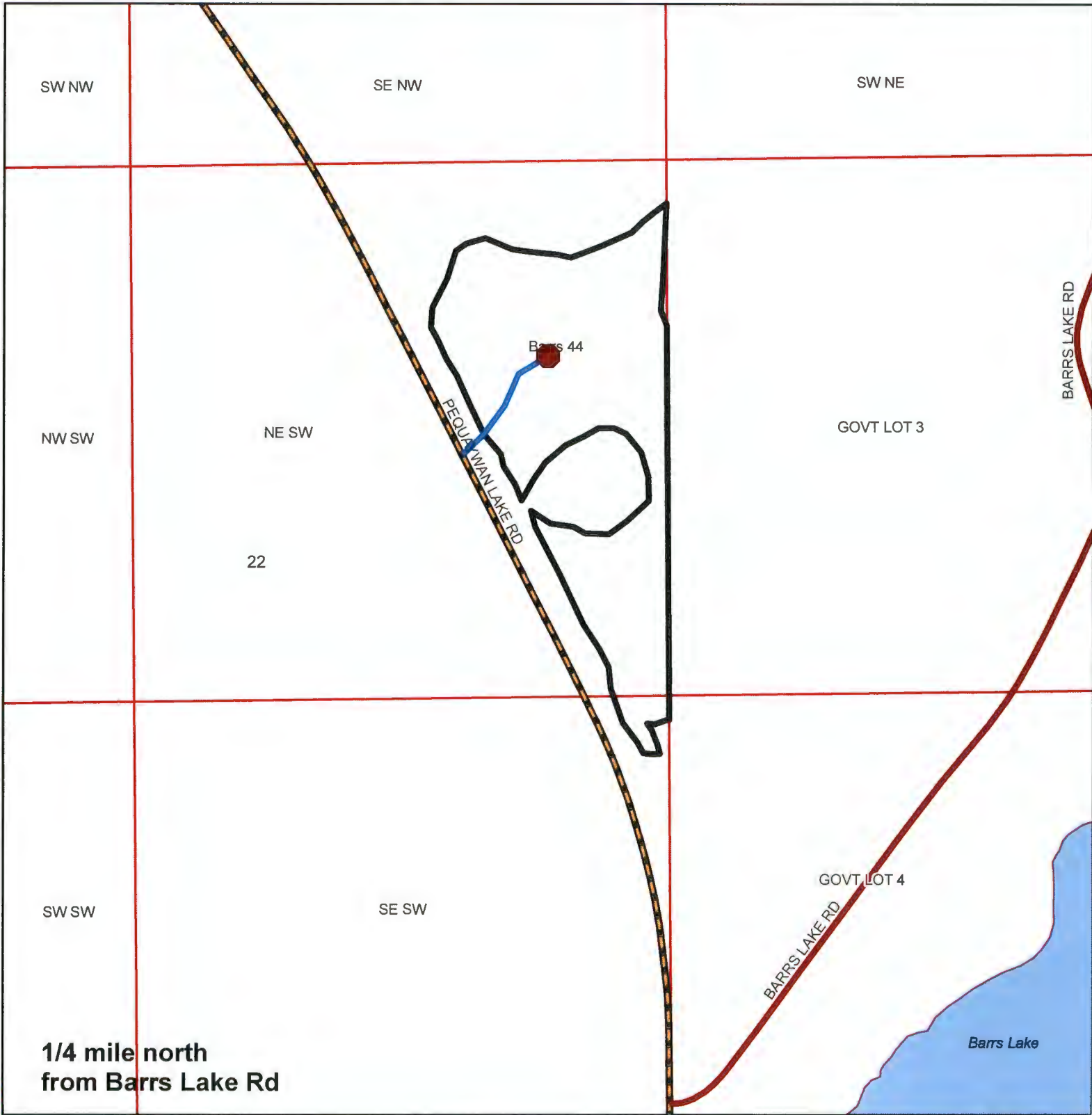

Prepared By: D. Schroeder
 Map Created: 7/21/2020
 TRS: 5313-22
 Disclaimer:
 This is a compilation of records as they appear in the Saint Louis County Offices affecting the area shown. This drawing is to be used only for reference purposes and the County is not responsible for any inaccuracies herein contained.

1 inch = 330 feet
 0 0.03 0.06 Miles
 N
 1:3,960

● Firewood Permit Location
— Access

***Max 2 Permits Allowed per Location**
***Contact the St.Louis County Land & Minerals Dept. at 218-625-3700 for a permit or more information.**

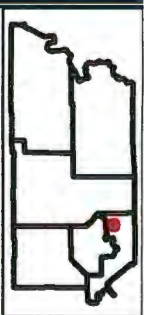

C19180017 - Radioland- Firewood Permit

T55N R12W - NW1/4 of the NW 1/4 of Section 28

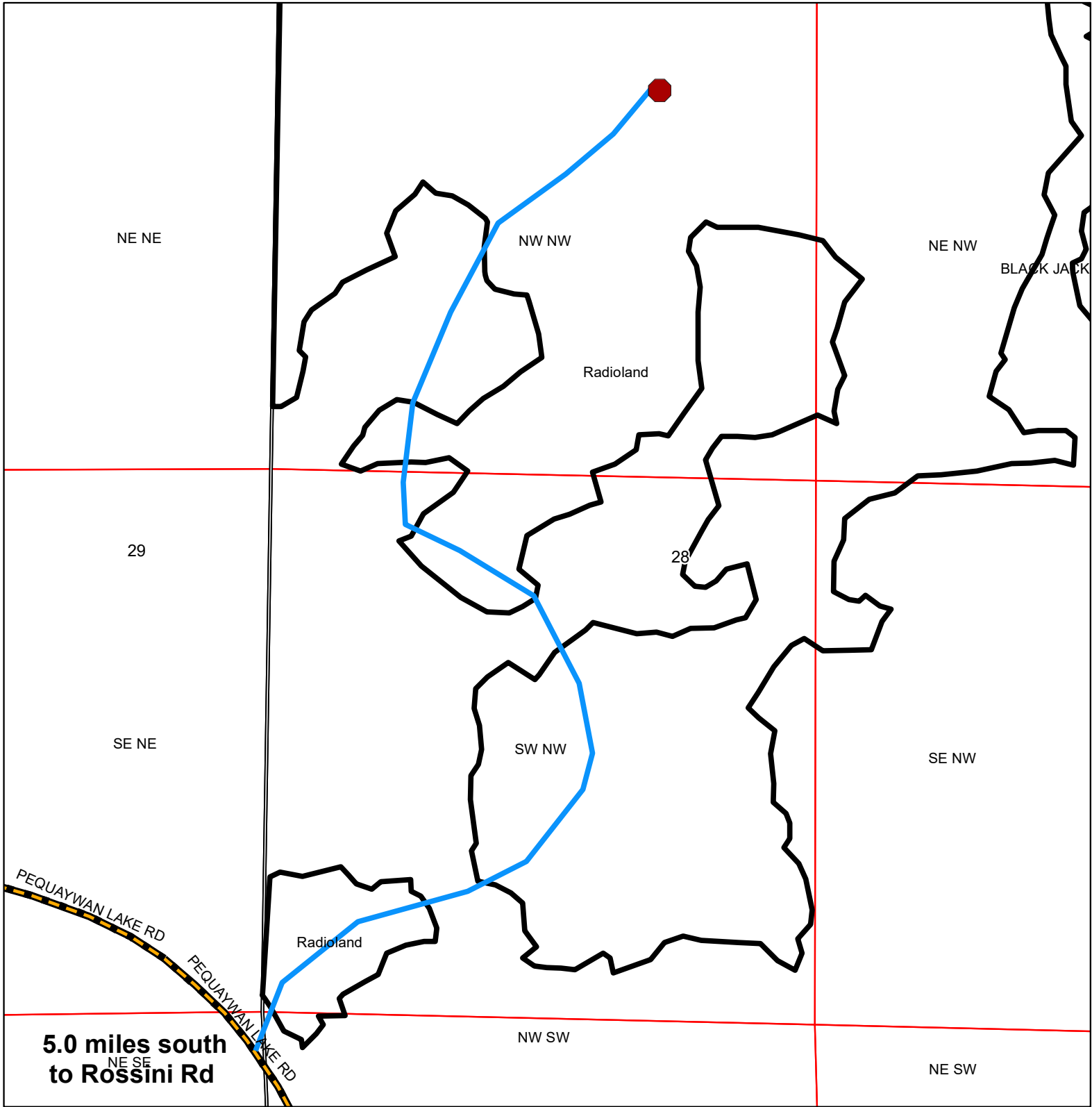

Prepared By: R. Benson
Map Created: 11/22/2019
TRS: 5512-28
Disclaimer: This is a compilation of records as they appear in the Saint Louis County Offices affecting the area shown. This drawing is to be used only for reference purposes and the County is not responsible for any inaccuracies herein contained.
<div style="display: flex; align-items: center;"> <div style="margin-right: 10px;">1 inch = 330 feet</div> <div style="margin-right: 10px;"> </div> <div>1:3,960</div> </div> <div style="margin-top: 5px;"> </div>

Firewood Permit Location
Access

***Max 2 Permits Allowed per Location**
***Contact the St.Louis County Land & Minerals Dept. at 218-625-3700 for a permit or more information.**

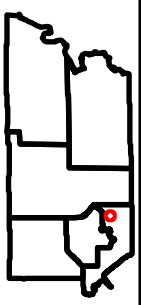

C19180041 - Dryke Divine - Firewood Permit T55N R12W Section 33 - Gov't Lot 3

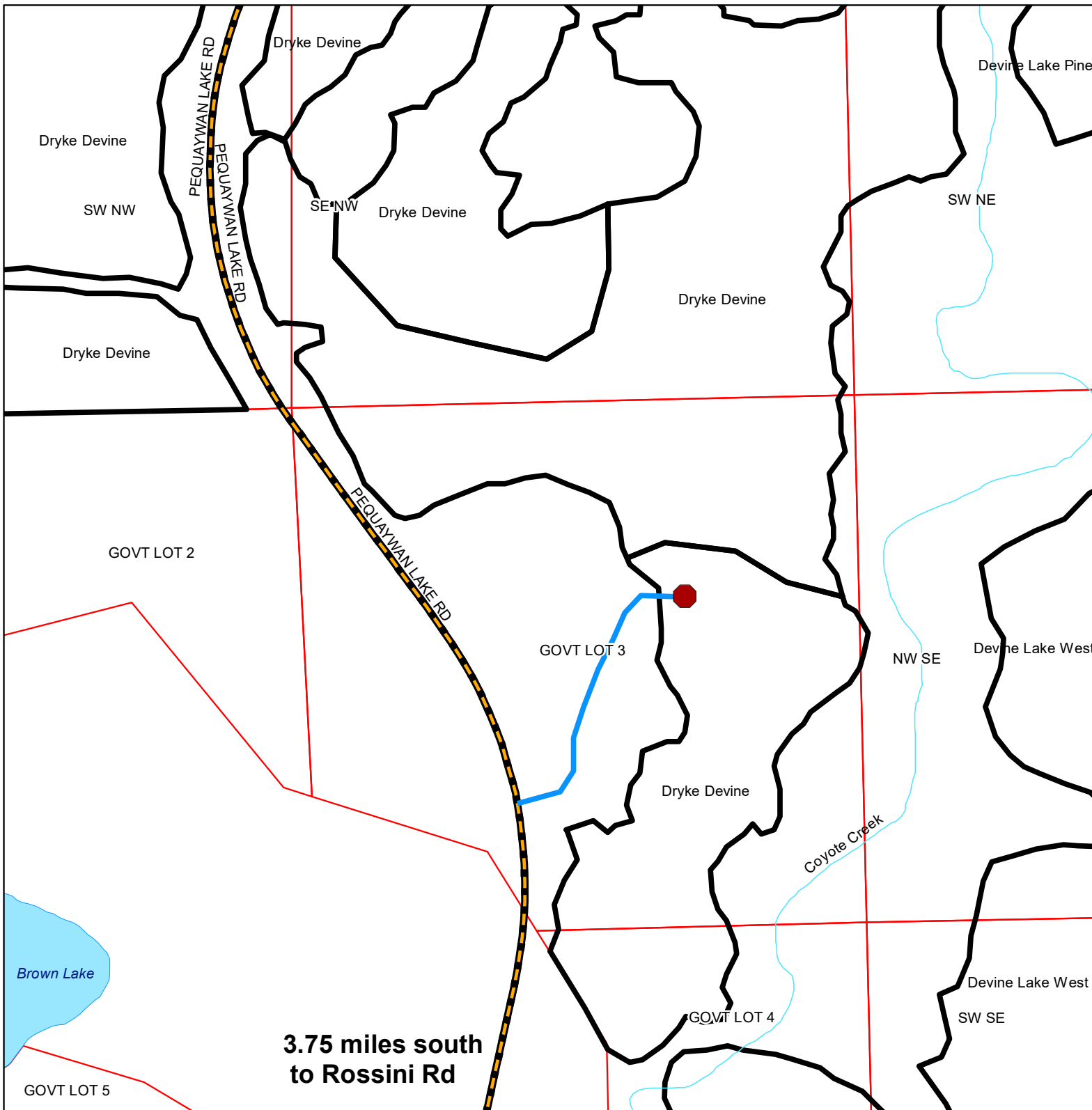

**3.75 miles south
to Rossini Rd**

Prepared By: R. Benson

Map Created: 11/21/2019

TRS: 5512-33

Disclaimer:

This is a compilation of records as they appear in the Saint Louis County Offices affecting the area shown. This drawing is to be used only for reference purposes and the County is not responsible for any inaccuracies herein contained.

1 inch = 330 feet

0 0.03 0.06 Miles



1:3,960



Firewood Permit Location

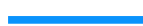

Access

***Max 2 Permits Allowed**

***Contact the St. Louis County Land & Minerals Dept.
at 218-625-3700 for a permit or more information.**

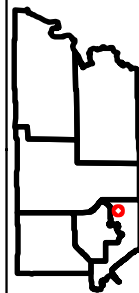

C19180041 - Dryke Divine - Firewood Permit

T55N R12W - SW1/4 of the NW1/4 of Section 33

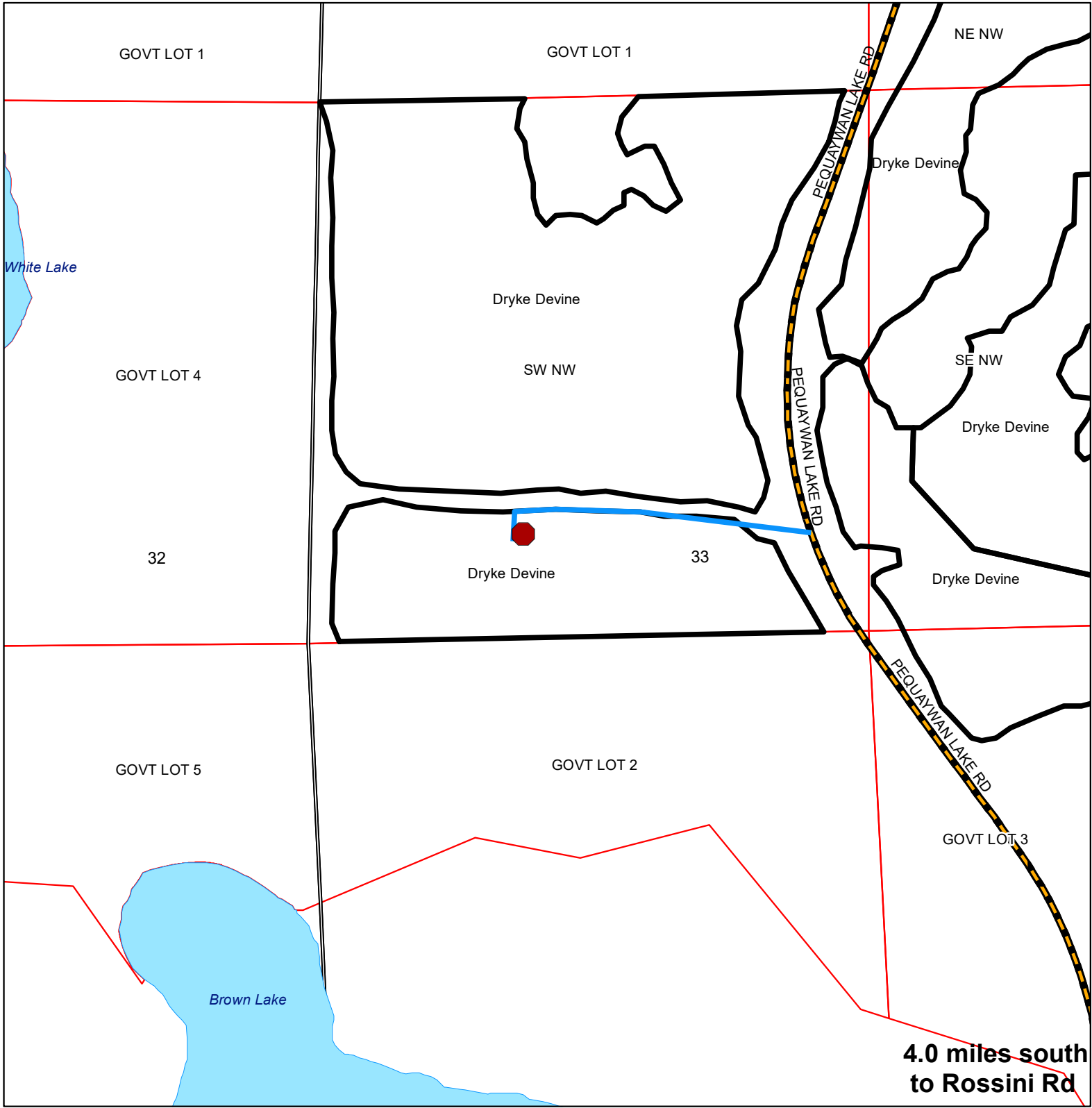

Prepared By: R. Benson
Map Created: 11/22/2019
TRS: 5512-33
Disclaimer: This is a compilation of records as they appear in the Saint Louis County Offices affecting the area shown. This drawing is to be used only for reference purposes and the County is not responsible for any inaccuracies herein contained.
<div style="display: flex; justify-content: space-between; align-items: center;"> 1 inch = 330 feet 1:3,960 </div> <div style="margin-top: 5px;"> </div>

Firewood Permit Location

Access

***Max 2 Permits Allowed**
***Contact the St.Louis County Land & Minerals Dept. at 218-625-3700 for a permit or more information.**

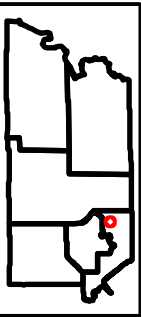

C19180041 - Dryke Divine - Firewood Permit T55N R12W - NE1/4 of the NW1/4 of Section 33

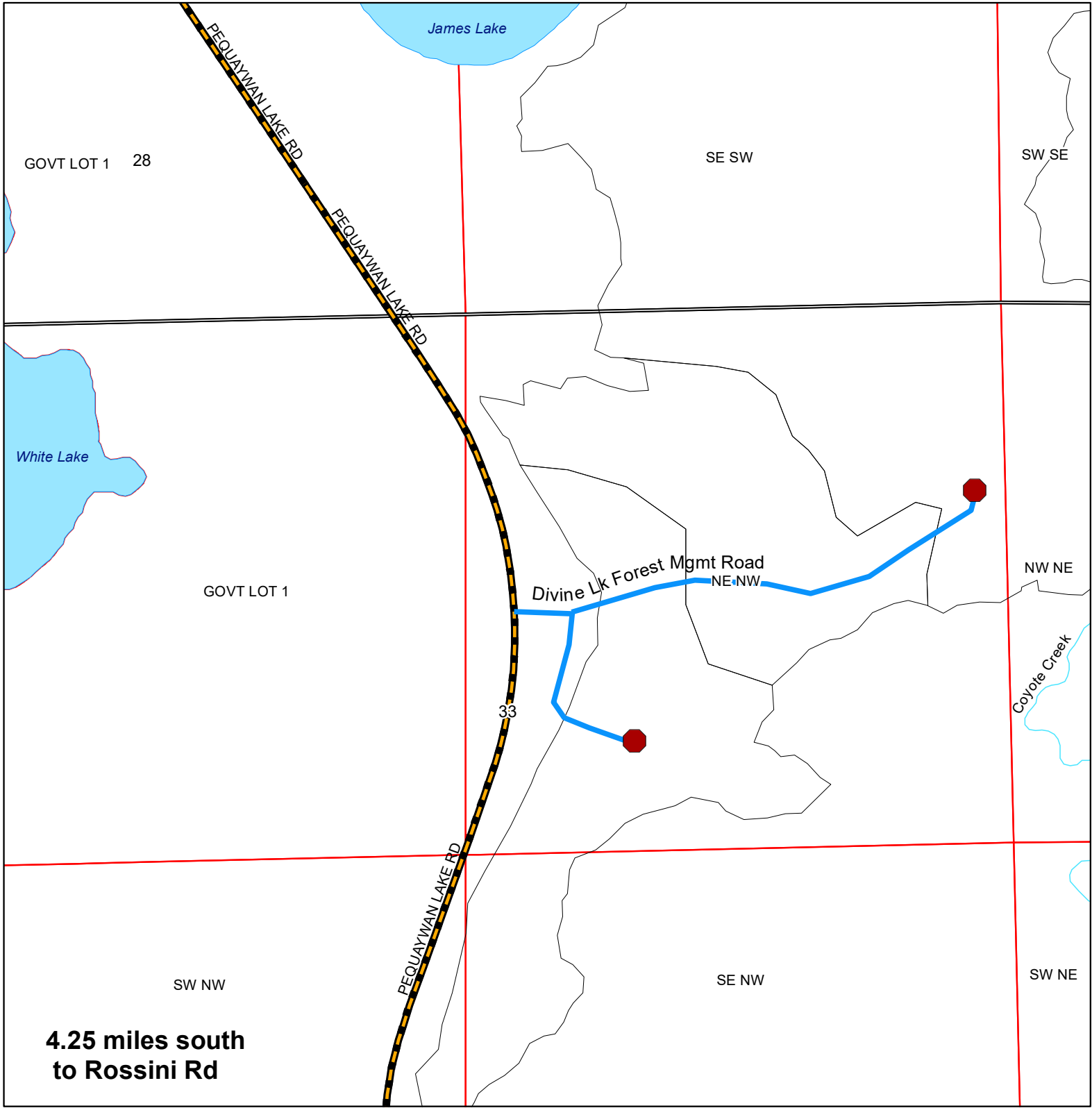

**4.25 miles south
to Rossini Rd**

Prepared By: R. Benson
Map Created: 11/22/2019
TRS: 5512-33
Disclaimer: This is a compilation of records as they appear in the Saint Louis County Offices affecting the area shown. This drawing is to be used only for reference purposes and the County is not responsible for any inaccuracies herein contained.
<div style="display: flex; align-items: center;"> <div style="margin-right: 10px;">1 inch = 330 feet</div> <div style="margin-right: 10px;"> </div> <div>1:3,960</div> </div>

Firewood Permit Location

Access

***Max 2 Permits Allowed per Location**
***Contact the St. Louis County Land & Minerals Dept. at 218-625-3700 for a permit or more information.**

