SAINT LOUIS COUNTY JAIL

JAIL ROSTER REPORT

Current as of: 12/24/2016 5:00:09 PM

1 **Airhart, Jeffrey Lynn**

DOB: 07/18/1959 **Location:** Saint Louis County Jail **Bail:** No Bail

Age: 57 **Booking Date:** 10/28/2016 at 5:11PM **Projected Release Date:**

Arresting Agency: Gilbert Police Department

	Charges	Offense Level	Order Type
1	CRIM VEH HOMICIDE-DEATH-LEAVE SCENE OF ACCIDENT	Felony	Remand
2	Hold for other Agency	Gross Misdemeanor	Hold

2 **Anderson, Cody David**

DOB: 06/30/1990 **Location:** Saint Louis County Jail **Bail:** No Bail

Age: 26 **Booking Date:** 12/15/2016 at 1:48PM **Projected Release Date:**

Arresting Agency: Duluth Police Department

	Charges	Offense Level	Order Type
1	ROBBERY-1 DEG-AGG-ARMED OR INFLICTS BODILY HARM	Felony	Remand
2	Violation of Probation	Gross Misdemeanor	Remand

3 **Anderson, Richard Lee**

DOB: 04/15/1963 **Location:** Saint Louis County Jail **Bail:** No Bail

Age: 53 **Booking Date:** 12/19/2016 at 5:49PM **Projected Release Date:**

	Charges	Offense Level	Order Type
1	ASLT-2 DEG-DANGER WEAPON-OTHER WEAPON	Felony	Sentence

4 **Askren, Dennis Eugene**

DOB: 02/16/1971 **Location:** Saint Louis County Jail **Bail:** $35,000.00

Age: 45 **Booking Date:** 11/10/2016 at 8:12PM **Projected Release Date:**

Arresting Agency: St. Louis County Sheriff's Office

	Charges	Offense Level	Order Type
1	STOLEN PROP-RECEIVE-OTHER PROP-$2501 TO $34999	Felony	Remand
2	BURG-2 DEG-RES-FORCED-DAY	Felony	Remand
3	DISTURB-DISORDERLY CONDUCT	Misdemeanor	Remand
4	TRAFFIC-DAS	Misdemeanor	Remand

SAINT LOUIS COUNTY JAIL

JAIL ROSTER REPORT

Current as of: 12/24/2016 5:00:09 PM

5 **Axelson, Robert Patrick**

DOB: 12/23/1997 **Location:** Saint Louis County Jail **Bail:** $4,000.00

Age: 19 **Booking Date:** 12/12/2016 at 12:16PM **Projected Release Date:**

Arresting Agency: Duluth Police Department

	Charges	Offense Level	Order Type
1	STOLEN PROP-POSS-OTHER PROP-$501-$2500	Felony	Remand
2	ASLT-DOMESTIC ASLT-MISD	Misdemeanor	Remand
3	TRAFFIC-Accidents-Collision with Unattended Vehicle-Notify Victim	Misdemeanor	Remand

6 **Bachinski, James Kim**

DOB: 12/29/1961 **Location:** Saint Louis County Jail **Bail:** No Bail

Age: 54 **Booking Date:** 12/06/2016 at 4:56PM **Projected Release Date:**

Arresting Agency: St. Louis County Sheriff's Office

	Charges	Offense Level	Order Type
1	Indecent Exposure/Lewdness or procure another to expose and prev	Gross Misdemeanor	Remand
2	Violation of Probation	Gross Misdemeanor	Remand
3	GOVT-OBSTRUCT LEGAL PROCESS-NO FORCE-MISD	Misdemeanor	Sentence
4	DISTURB-DISORDERLY CONDUCT	Misdemeanor	Sentence

7 **Baker, Noah Duane**

DOB: 07/17/1997 **Location:** Saint Louis County Jail **Bail:** No Bail

Age: 19 **Booking Date:** 10/05/2016 at 1:38PM **Projected Release Date:** 11/05/2016

Arresting Agency: Duluth Police Department

	Charges	Offense Level	Order Type
1	Computer Theft- FE	Felony	Remand
2	Violation of Probation	Felony	Remand
3	CRIM DAM PROP-4 DEG	Misdemeanor	Remand
4	CRIM DAM PROP-TAMPERING W/ MOTOR VEHICLE	Misdemeanor	Remand
5	Contempt of Court-Breach of the Peace to Interrupt Proceedings- MS	Misdemeanor	Sentence

8 **Ball, Bradley James**

DOB: 10/28/1984 **Location:** Aitkin County Jail **Bail:** $100,000.00

Age: 32 **Booking Date:** 07/07/2016 at 4:37PM **Projected Release Date:**

Arresting Agency: CLOQUET POLICE DEPARTMENT

	Charges	Offense Level	Order Type
1	CSC-2 DEG-VICTIM UNDER 13 F ACTOR >36M	Felony	Remand
2	CSC-1 DEG-FEMALE-PENET OR CONTACT	Felony	Remand

SAINT LOUIS COUNTY JAIL

JAIL ROSTER REPORT

Current as of: 12/24/2016 5:00:09 PM

9 **Bennett, Brandon Lee**

DOB: 03/25/1986 **Location:** Saint Louis County Jail **Bail:** No Bail

Age: 30 **Booking Date:** 12/02/2016 at 3:57PM **Projected Release Date:**

Arresting Agency: St. Louis County Sheriff's Office

	Charges	Offense Level	Order Type
1	DRUGS-5 DEG-POSS-METH	Felony	Remand
2	Violation of Probation	Felony	Remand
3	DRUGS-PARAPHERNALIA-POSSESS	Petty Misdemeanor	Remand

10 **Bizal, Tyler Joseph**

DOB: 03/10/1994 **Location:** Saint Louis County Jail **Bail:** No Bail

Age: 22 **Booking Date:** 03/14/2016 at 6:08PM **Projected Release Date:**

Arresting Agency: Duluth Police Department

	Charges	Offense Level	Order Type
1	DRUGS-2 DEG-SELL-HEROIN SCHOOL ZONE	Felony	Remand
2	Violation of Probation	Felony	Remand
3	DRUGS-5 DEG-POSS/PROCURE/CONTROL SUBSTANCE	Felony	Remand

11 **Boshey, Aaron Lee**

DOB: 01/12/1989 **Location:** Saint Louis County Jail **Bail:** No Bail

Age: 27 **Booking Date:** 11/27/2016 at 12:19PM **Projected Release Date:**

Arresting Agency: St. Louis County Sheriff's Office

	Charges	Offense Level	Order Type
1	Hold for other Agency	Felony	Hold
2	WEAPON-COMMIT CRIME WEARING BULLET PROOF VEST	Felony	Remand
3	DRUGS-3 DEG-POSS-AMPHET	Felony	Remand
4	Possesses any type of firearm/ammo - Crime of Violence - ineligible	Felony	Remand
5	Possess Pistol or Semi-Automatic Assault Weapon - Crime of Violen	Felony	Remand
6	Fleeing a Peace Officer in a Motor Vehicle	Felony	Remand
7	Hold for other Agency	Misdemeanor	Hold

12 **Bowser, Devon Maurice**

DOB: 06/18/1984 **Location:** Saint Louis County Jail **Bail:** $700,000.00

Age: 32 **Booking Date:** 12/12/2016 at 7:31PM **Projected Release Date:**

Arresting Agency: Duluth Police Department

	Charges	Offense Level	Order Type
1	DRUGS-5 DEG-PROCURE/POSS/CONTROL BY FRAUD OR DECE	Felony	Remand
2	DRUGS-1 DEG-SELL-HEROIN	Felony	Remand

SAINT LOUIS COUNTY JAIL

JAIL ROSTER REPORT

Current as of: 12/24/2016 5:00:09 PM

13 **Boyd, Joseph Michael**

DOB: 01/05/1991 **Location:** Saint Louis County Jail **Bail:** $50,500.00

Age: 25 **Booking Date:** 12/13/2016 at 9:16AM **Projected Release Date:**

Arresting Agency: Duluth Police Department

	Charges	Offense Level	Order Type
1	Hold DOC / Viol S/R	Felony	Hold
2	Domestic Abuse - Violate Order for Protection	Felony	Remand
3	ASLT-DOMESTIC ASLT-FE	Felony	Remand

14 **Brusacoram, Ronald Eugene**

DOB: 01/04/1968 **Location:** Saint Louis County Jail **Bail:** No Bail

Age: 48 **Booking Date:** 09/06/2016 at 3:18PM **Projected Release Date:**

Arresting Agency: Chisholm Police Department, St. Louis County Sheriff's Office

	Charges	Offense Level	Order Type
1	Terroristic Threats-Reckless Disregard Risk- FE	Felony	Remand
2	Violation of Probation	Felony	Remand
3	ASLT-DOMESTIC ASLT-MISD	Misdemeanor	Remand

15 **Buen, Patrick James**

DOB: 03/03/1974 **Location:** Aitkin County Jail **Bail:** $10,000.00

Age: 42 **Booking Date:** 10/27/2016 at 5:26PM **Projected Release Date:**

Arresting Agency: Duluth Police Department

	Charges	Offense Level	Order Type
1	GOVT-VIOLATE OFP-FE	Felony	Remand
2	Violate No Contact Order - Within 10 years of the first of two or more	Felony	Remand
3	Domestic Abuse - Violate Order for Protection	Felony	Remand
4	GOVT-TAMPER WITH WITNESS-GM	Gross Misdemeanor	Remand

16 **Byykkonen, Madison Nicole**

DOB: 05/23/1997 **Location:** Saint Louis County Jail **Bail:** $20,000.00

Age: 19 **Booking Date:** 12/15/2016 at 12:08PM **Projected Release Date:**

Arresting Agency: Duluth Police Department

	Charges	Offense Level	Order Type
1	ROBBERY-1 DEG-AGG-ARMED OR INFLICTS BODILY HARM	Felony	Remand

SAINT LOUIS COUNTY JAIL

JAIL ROSTER REPORT

Current as of: 12/24/2016 5:00:09 PM

17 **Cannon, Willie Yancey**

DOB: 04/27/1961 **Location:** Saint Louis County Jail **Bail:** $30,000.00

Age: 55 **Booking Date:** 11/10/2016 at 11:46AM **Projected Release Date:**

Arresting Agency: Duluth Police Department

	Charges	Offense Level	Order Type
1	ASLT-TERRORIST THREATS RECKLESS DISREGARD RISK	Felony	Remand
2	ASLT-DOMESTIC ASLT-FE	Felony	Remand

18 **Carlino, Courtney Rochelle**

DOB: 11/19/1987 **Location:** Saint Louis County Jail **Bail:** No Bail

Age: 29 **Booking Date:** 11/10/2016 at 3:54PM **Projected Release Date:**

Arresting Agency: Hibbing Police Department, St. Louis County Sheriff's Office

	Charges	Offense Level	Order Type
1	DRUGS-5 DEG-POSS-METH	Felony	Remand
2	Hold for other Agency	Felony	Hold

19 **Chaison, Kevin Dewayne**

DOB: 10/27/1969 **Location:** Douglas County Wisconsin Jail **Bail:** $10,000.00

Age: 47 **Booking Date:** 12/02/2016 at 11:36PM **Projected Release Date:**

Arresting Agency: Duluth Police Department

	Charges	Offense Level	Order Type
1	Domestic Assault - By Strangulation	Felony	Remand
2	DISTURB-INTERFERE WITH 911 CALL	Gross Misdemeanor	Remand
3	ASLT-DOMESTIC ASLT-MISD	Misdemeanor	Remand

20 **Chavers, Mitchelle David**

DOB: 09/25/1982 **Location:** Saint Louis County Jail **Bail:** $5,300.00

Age: 34 **Booking Date:** 12/07/2016 at 3:07PM **Projected Release Date:**

Arresting Agency: Virginia Police Department

	Charges	Offense Level	Order Type
1	Drugs - 5th Degree - Possess Schedule 1,2,3,4 - Not Small Amount	Felony	Remand
2	GOVT-OBSTRUCT LEGAL PROCESS-NO FORCE-MISD	Misdemeanor	Remand
3	DRUGS-POSS/SALE HYPO SYRINGE/NEEDLE	Misdemeanor	Remand

SAINT LOUIS COUNTY JAIL

JAIL ROSTER REPORT

Current as of: 12/24/2016 5:00:09 PM

21 **Chiaravalle, Jay Anthony**

DOB: 11/26/1979 **Location:** Saint Louis County Jail **Bail:** No Bail

Age: 37 **Booking Date:** 11/16/2016 at 2:30PM **Projected Release Date:**

Arresting Agency: Duluth Police Department

	Charges	Offense Level	Order Type
1	Violation of Probation	Felony	Remand

22 **Coates, Gina Marie**

DOB: **Location:** Saint Louis County Jail **Bail:** No Bail

Age: 32 **Booking Date:** 12/04/2016 at 8:36AM **Projected Release Date:**

Arresting Agency: ARC / Probation, St. Louis County Sheriff's Office

	Charges	Offense Level	Order Type
1	Hold/Treatment Ordered	Gross Misdemeanor	Hold

23 **Cole, Brandon Anthony**

DOB: **Location:** Saint Louis County Jail **Bail:** No Bail

Age: 28 **Booking Date:** 12/24/2016 at 3:16AM **Projected Release Date:**

Arresting Agency: Duluth Police Department

	Charges	Offense Level	Order Type
1	ASLT-DOMESTIC ASLT-MISD	Misdemeanor	Probable Cause

24 **Coyle, Jesse James Allen**

DOB: **Location:** Saint Louis County Jail **Bail:** No Bail

Age: 31 **Booking Date:** 12/15/2016 at 1:55AM **Projected Release Date:**

Arresting Agency: Duluth Police Department

	Charges	Offense Level	Order Type
1	Hold DOC / Viol S/R	Felony	Hold

SAINT LOUIS COUNTY JAIL

JAIL ROSTER REPORT

Current as of: 12/24/2016 5:00:09 PM

25 **Crawford, Earl**

DOB: 09/09/1965 **Location:** Saint Louis County Jail **Bail:** $40,000.00

Age: 51 **Booking Date:** 04/01/2015 at 4:39PM **Projected Release Date:**

Arresting Agency: Hibbing Police Department

	Charges	Offense Level	Order Type
1	Criminal Sex Conduct-3rd Degree-Victim Mental Impair/Helpless	Felony	Remand

26 **Curry, Daniel Peter**

DOB: 05/04/1968 **Location:** Saint Louis County Jail **Bail:** No Bail

Age: 48 **Booking Date:** 10/31/2016 at 4:02PM **Projected Release Date:**

Arresting Agency: Hibbing Police Department

	Charges	Offense Level	Order Type
1	ASLT-2 DEG-DANGER WEAPON-SUBST BODILY HARM-OTHER \	Felony	Remand
2	ASLT-4 DEG-PEACE OFFICER-PHYSICALLY ASSAULTS-GM	Gross Misdemeanor	Remand
3	Hold for other Agency	Gross Misdemeanor	Hold
4	GOVT-OBSTRUCT LEGAL PROCESS-FORCE-GM	Gross Misdemeanor	Remand
5	CRIM DAM PROP-4 DEG	Misdemeanor	Remand
6	FLEEING POLICE OFFICER	Misdemeanor	Remand

27 **Davey, Lyssa Lynn**

DOB: 09/15/1994 **Location:** Saint Louis County Jail **Bail:** No Bail

Age: 22 **Booking Date:** 12/20/2016 at 2:50PM **Projected Release Date:**

Arresting Agency: ARC / Probation

	Charges	Offense Level	Order Type
1	Violation of Probation	Felony	Remand

28 **Decoteau, John Alan**

DOB: 03/19/1988 **Location:** Saint Louis County Jail **Bail:** No Bail

Age: 28 **Booking Date:** 12/21/2016 at 4:23PM **Projected Release Date:**

Arresting Agency: St. Louis County Sheriff's Office

	Charges	Offense Level	Order Type
1	Fugitive from Justice from Other State- FE	Felony	Remand
2	Hold for other Agency	Felony	Hold

SAINT LOUIS COUNTY JAIL

JAIL ROSTER REPORT

Current as of: 12/24/2016 5:00:09 PM

29 **Defoe, Roy Joseph**

DOB: 10/17/1957 **Location:** Mille Lacs County Jail **Bail:** No Bail

Age: 59 **Booking Date:** 12/05/2016 at 5:23PM **Projected Release Date:**

	Charges	Offense Level	Order Type
1	DRUGS-2 DEG-POSS-HEROIN	Felony	Remand

30 **Delvecchio, Josiah David**

DOB: 03/21/1997 **Location:** Saint Louis County Jail **Bail:** $40,000.00

Age: 19 **Booking Date:** 08/08/2016 at 3:29PM **Projected Release Date:**

Arresting Agency: Duluth Police Department

	Charges	Offense Level	Order Type
1	Violation of Probation	Felony	Remand
2	FLEEING POLICE OFFICER IN MOTOR VEHICLE	Felony	Remand

31 **Derider, Jeffrey Paul**

DOB: 04/03/1976 **Location:** Saint Louis County Jail **Bail:** $106,000.00

Age: 40 **Booking Date:** 07/20/2016 at 4:58PM **Projected Release Date:**

Arresting Agency: Hibbing Police Department

	Charges	Offense Level	Order Type
1	CSC-1 DEG-FEMALE-PENET OR CONTACT	Felony	Remand
2	CSC-2 DEG-VICTIM UNDER 13 F ACTOR >36M	Felony	Remand
3	ASLT-DOMESTIC ASLT-MISD	Misdemeanor	Remand

32 **Dickerson, Tiffany Nichole**

DOB: 04/21/1989 **Location:** Saint Louis County Jail **Bail:** $75,000.00

Age: 27 **Booking Date:** 11/23/2016 at 4:12PM **Projected Release Date:**

Arresting Agency: ARC / Probation

	Charges	Offense Level	Order Type
1	Violation of Probation	Felony	Remand

SAINT LOUIS COUNTY JAIL

JAIL ROSTER REPORT

Current as of: 12/24/2016 5:00:09 PM

33 **Douville, Nicole Susan**

DOB: 08/17/1979 **Location:** Saint Louis County Jail **Bail:** $40,000.00

Age: 37 **Booking Date:** 12/23/2016 at 4:05PM **Projected Release Date:**

Arresting Agency: Hibbing Police Department

	Charges	Offense Level	Order Type
1	FORGERY-OFFER OR PASS COUNTERFEITED OBJECT-FE	Felony	Remand
2	Check Forgery-Make or Alter a Check- FE	Felony	Remand
3	DRUGS-5 DEG-POSS-SYNTH NARCOTIC	Felony	Remand
4	GOVT-OBSTRUCT LEGAL PROCESS-INTERFERE W/PEACE OFF	Misdemeanor	Remand
5	Disorderly Conduct-Offensive/Abusive/Noisy/Obscene- MS	Misdemeanor	Remand
6	DRUGS-PARAPHERNALIA-POSSESS	Petty Misdemeanor	Remand

34 **Dowell, Justin Charles**

DOB: 09/28/1990 **Location:** Saint Louis County Jail **Bail:** $30,000.00

Age: 26 **Booking Date:** 08/11/2016 at 3:56PM **Projected Release Date:** 10/21/2016

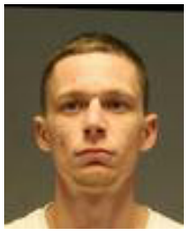

Arresting Agency: Duluth Police Department

	Charges	Offense Level	Order Type
1	Hold for other Agency	Felony	Hold
2	DRUGS-5 DEG-POSS-METH	Felony	Remand
3	Felon Convicted Crime of Violence - Firearm Violation	Felony	Remand
4	DRUGS-5 DEG-POSS-HEROIN	Felony	Remand
5	TRAFFIC-CARELESS DRIVING	Misdemeanor	Sentence

35 **Drauden, Dietrich Arntson**

DOB: 02/12/1970 **Location:** Saint Louis County Jail **Bail:** No Bail

Age: 46 **Booking Date:** 11/28/2016 at 11:49AM **Projected Release Date:**

Arresting Agency: ARC / Probation

	Charges	Offense Level	Order Type
1	TRAF-DUI-1 DEG	Felony	Remand
2	Violation of Probation	Felony	Remand
3	TRAF-DUI-1 DEG-ALCOHOL CONC OVER .08 OR MORE W/I 2 HR	Felony	Remand

36 **Drift, Gregory Louis**

DOB: 04/04/1980 **Location:** Saint Louis County Jail **Bail:** No Bail

Age: 36 **Booking Date:** 12/07/2016 at 3:05PM **Projected Release Date:**

Arresting Agency: Virginia Police Department

	Charges	Offense Level	Order Type
1	DRUGS-MFG METH IN PRESENCE OF CHILD/VULN ADULT	Felony	Remand
2	Drugs - 5th Degree - Possess Schedule 1,2,3,4 - Not Small Amount	Felony	Remand
3	Drugs - 5th Degree - Possess Schedule 1,2,3,4 - Not Small Amount	Gross Misdemeanor	Remand
4	GOVT-OBSTRUCT LEGAL PROCESS-NO FORCE-MISD	Misdemeanor	Remand
5	FLEEING POLICE OFFICER	Misdemeanor	Remand
6	DRUGS-POSS/SALE HYPO SYRINGE/NEEDLE	Misdemeanor	Remand
7	Theft-$500 or less - M	Misdemeanor	Remand
8	DRUGS-PARAPHERNALIA-POSSESS	Petty Misdemeanor	Remand

SAINT LOUIS COUNTY JAIL

JAIL ROSTER REPORT

Current as of: 12/24/2016 5:00:09 PM

37 **Dunn, Daryl Robert**

DOB: 12/07/1973 **Location:** WRIGHT CO JAIL **Bail:** No Bail

Age: 43 **Booking Date:** 08/30/2016 at 6:16AM **Projected Release Date:**

Arresting Agency: Duluth Police Department

	Charges	Offense Level	Order Type
1	ASLT-DOMESTIC ASLT-FE	Felony	Remand
2	Domestic Assault - By Strangulation	Felony	Remand
3	Violate No Contact Order - Within 10 years of the first of two or more	Felony	Remand

38 **Elion, Torrance Deshante**

DOB: 02/15/1971 **Location:** Saint Louis County Jail **Bail:** $300,000.00

Age: 45 **Booking Date:** 08/12/2016 at 8:21PM **Projected Release Date:**

Arresting Agency: Duluth Police Department

	Charges	Offense Level	Order Type
1	Drugs - 1st Degree - Sale - 10 grams or more heroin	Felony	Remand

39 **Elven, Cody Lee**

DOB: 05/07/1983 **Location:** Saint Louis County Jail **Bail:** No Bail

Age: 33 **Booking Date:** 12/02/2016 at 3:57PM **Projected Release Date:**

Arresting Agency: St. Louis County Sheriff's Office

	Charges	Offense Level	Order Type
1	Hold for other Agency	Felony	Hold
2	WEAPON-POSS-CONVICTED FELON-FIREARM	Felony	Remand
3	DRUGS-5 DEG-POSS-SYNTH NARCOTIC	Felony	Remand
4	Drugs - 5th Degree - Possess Schedule 1,2,3,4 - Not Small Amount	Felony	Remand
5	DRUGS-5 DEG-POSS-METH	Felony	Remand
6	STOLEN PROP-POSS-OTHER PROP-$501-$2500	Felony	Remand
7	Theft-Take/Use/Transfer Movable Prop-No Consent	Felony	Remand
8	TRAFFIC-DUI-4 DEG-CONT SUBST	Misdemeanor	Remand

40 **Farmer, Brandon William**

DOB: 10/14/1985 **Location:** Saint Louis County Jail **Bail:** No Bail

Age: 31 **Booking Date:** 12/22/2016 at 1:48AM **Projected Release Date:**

Arresting Agency: Duluth Police Department

	Charges	Offense Level	Order Type
1	Fugitive from Justice from Other State- FE	Felony	Remand
2	Hold for other Agency	Felony	Hold

SAINT LOUIS COUNTY JAIL

JAIL ROSTER REPORT

Current as of: 12/24/2016 5:00:09 PM

41 **Farrell, Peyton Alan**

DOB: 04/12/1978 **Location:** Saint Louis County Jail **Bail:** No Bail

Age: 38 **Booking Date:** 10/17/2016 at 12:52PM **Projected Release Date:**

Arresting Agency: St. Louis County Sheriff's Office

	Charges	Offense Level	Order Type
1	Hold for other Agency	Felony	Hold
2	WEAPON-POSS-INELIGIBLE CONVICTED OF VIOLENT CRIME W	Felony	Remand
3	Drugs - 3rd Degree - Sale 5 Kilos or More Marijuana Mixture or Tetra	Felony	Remand
4	TRAF-DUI-1 DEG-REFUSAL TO SUBMIT TO TEST	Felony	Remand
5	TRAF-DUI-1 DEG	Felony	Remand
6	TRAF-DL-DAC-INIMICAL TO PUBLIC SAFETY	Gross Misdemeanor	Remand

42 **Finke, Justin Richard**

DOB: **Location:** Saint Louis County Jail **Bail:** No Bail

Age: 22 **Booking Date:** 12/24/2016 at 1:28AM **Projected Release Date:**

Arresting Agency: East Range Police Department

	Charges	Offense Level	Order Type
1	Violation of Probation	Felony	Hold

43 **Foster, Brice Killian**

DOB: 04/27/1983 **Location:** Douglas County Wisconsin Jail **Bail:** $100,000.00

Age: 33 **Booking Date:** 12/01/2016 at 11:50AM **Projected Release Date:**

Arresting Agency: Duluth Police Department

	Charges	Offense Level	Order Type
1	Harassment-Pattern of Harassing Conduct- FE	Felony	Remand

44 **Foster, Deandre Rahmal**

DOB: 07/26/1989 **Location:** Saint Louis County Jail **Bail:** No Bail

Age: 27 **Booking Date:** 10/14/2016 at 4:25PM **Projected Release Date:**

Arresting Agency: Hibbing Police Department, St. Louis County Sheriff's Office

	Charges	Offense Level	Order Type
1	Hold DOC / Viol S/R	Felony	Hold
2	Domestic Assault - By Strangulation	Felony	Remand
3	ASLT-DOMESTIC ASLT-GM	Gross Misdemeanor	Remand

SAINT LOUIS COUNTY JAIL

JAIL ROSTER REPORT

Current as of: 12/24/2016 5:00:09 PM

45 **Franklin, Ankoma Badu**

DOB: **Location:** Saint Louis County Jail **Bail:** No Bail

Age: 38 **Booking Date:** 12/16/2016 at 7:26PM **Projected Release Date:**

Arresting Agency: ARC / Probation

	Charges	Offense Level	Order Type
1	Hold DOC / Viol S/R	Felony	Hold

46 **Goerdt, Joseph Bernard**

DOB: 12/26/1980 **Location:** Aitkin County Jail **Bail:** No Bail

Age: 35 **Booking Date:** 06/17/2016 at 4:01PM **Projected Release Date:** 03/01/2017

Arresting Agency: ARC / Probation

	Charges	Offense Level	Order Type
1	Hold DOC / Viol S/R	Felony	Hold
2	CSC-5 DEG-NONCONSENSUAL CONTACT-FEMALE	Gross Misdemeanor	Sentence

47 **Green, Eithan Armani**

DOB: 11/17/1996 **Location:** Saint Louis County Jail **Bail:** No Bail

Age: 20 **Booking Date:** 11/03/2016 at 11:15AM **Projected Release Date:**

Arresting Agency: Duluth Police Department, St. Louis County Sheriff's Office

	Charges	Offense Level	Order Type
1	Domestic Assault-Felony	Felony	Remand
2	Violation of Probation	Felony	Remand
3	ASLT-TERRORIST THREATS RECKLESS DISREGARD RISK	Felony	Remand
4	ASLT-DOMESTIC ASLT-FE	Felony	Remand
5	Domestic Assault - By Strangulation	Felony	Remand
6	ASLT-5 DEG-2/MORE PREV CONVICT IN 3 YRS	Felony	Remand
7	CRIM DAM PROP-4 DEG	Misdemeanor	Remand
8	GOVT-OBSTRUCT LEGAL PROCESS-NO FORCE-MISD	Misdemeanor	Remand
9	FLEEING POLICE OFFICER	Misdemeanor	Remand

48 **Green, Ernest, JR**

DOB: 05/03/1979 **Location:** Saint Louis County Jail **Bail:** $30,000.00

Age: 37 **Booking Date:** 11/09/2016 at 5:29AM **Projected Release Date:**

Arresting Agency: Duluth Police Department

	Charges	Offense Level	Order Type
1	ASLT-DOMESTIC ASLT-GM	Gross Misdemeanor	Remand

SAINT LOUIS COUNTY JAIL

JAIL ROSTER REPORT

Current as of: 12/24/2016 5:00:09 PM

49 **Green, Isadoris Neville**

DOB: 09/03/1973 **Location:** Saint Louis County Jail **Bail:** No Bail

Age: 43 **Booking Date:** 05/27/2016 at 5:52PM **Projected Release Date:**

Arresting Agency: Duluth Police Department

	Charges	Offense Level	Order Type
1	Hold for other Agency	Felony	Hold
2	KIDNAP-FALSE IMPRISONMENT-INTENTIONAL RESTRAINT	Felony	Remand
3	BURG-1 DEG-POSS DANGEROUS WEAPON OR EXPLOSIVE	Felony	Remand
4	ROBBERY-1 DEG-AGG-ARMED OR INFLICTS BODILY HARM	Felony	Remand
5	Domestic Assault - By Strangulation	Felony	Remand
6	Deprive Cust/Parent Rights-Cause Child Being Runaway- FE	Felony	Remand
7	Domestic Abuse; Violates 2 or more OFPw/in 10 years of previous cc	Felony	Remand
8	Domestic Assault-Felony	Felony	Remand
9	Tampering w/a Witness-Aggravated 1st Degree-Causes/Threatens G	Felony	Remand

50 **Guinn, Astasia Hayly**

DOB: 11/07/1990 **Location:** Mille Lacs County Jail **Bail:** No Bail

Age: 26 **Booking Date:** 11/02/2016 at 5:08PM **Projected Release Date:** 01/04/2017

Arresting Agency: St. Louis County Sheriff's Office

	Charges	Offense Level	Order Type
1	Violation of Probation	Gross Misdemeanor	Sentence

51 **Gundy, Gary Stephen**

DOB: 05/06/1957 **Location:** Saint Louis County Jail **Bail:** No Bail

Age: 59 **Booking Date:** 10/31/2016 at 4:00PM **Projected Release Date:**

Arresting Agency: Eveleth Police Department

	Charges	Offense Level	Order Type
1	Solicit Child or Believe to be a Child Through Electronic Comm to En	Felony	Remand
2	DRUGS-5 DEG-POSS-METH	Felony	Remand
3	Criminal Sex Conduct-3rd Degree-Victim 13-15 Actor >24m older	Felony	Remand
4	TRESPASSING-BUSINESS	Misdemeanor	Remand
5	TRAFFIC-DAS	Misdemeanor	Remand
6	DISTURB-DISORDERLY CONDUCT	Misdemeanor	Remand
7	ASLT-DOMESTIC ASLT-MISD	Misdemeanor	Remand
8	CRIM DAM PROP-4 DEG	Misdemeanor	Remand

SAINT LOUIS COUNTY JAIL

JAIL ROSTER REPORT

Current as of: 12/24/2016 5:00:09 PM

52 **Gurney, Haileigh Rae**

DOB: 12/03/1991 **Location:** Saint Louis County Jail **Bail:** No Bail

Age: 25 **Booking Date:** 12/07/2016 at 3:00AM **Projected Release Date:**

Arresting Agency: Duluth Police Department

	Charges	Offense Level	Order Type
1	Violation of Probation	Felony	Sentence

53 **Hammer, Christopher James**

DOB: 06/02/1987 **Location:** Saint Louis County Jail **Bail:** $5,000.00

Age: 29 **Booking Date:** 12/23/2016 at 4:05PM **Projected Release Date:**

Arresting Agency: Virginia Police Department

	Charges	Offense Level	Order Type
1	DRUGS-5 DEG-POSS-METH	Felony	Remand

54 **Hanna, David Oney**

DOB: 01/07/1990 **Location:** Saint Louis County Jail **Bail:** No Bail

Age: 26 **Booking Date:** 12/12/2016 at 5:21PM **Projected Release Date:**

Arresting Agency: St. Louis County Sheriff's Office

	Charges	Offense Level	Order Type
1	Hold for other Agency	Felony	Hold
2	DRUGS-5 DEG-POSS-METH	Felony	Remand
3	DRUGS-POSS/PROCURE/SELL/BARTER/DISTRIBUTE PRESCRIP	Misdemeanor	Remand
4	GOVT-FALSE NAME OR DOB-FICTITIOUS	Misdemeanor	Remand

55 **Hansen, Lee Robert**

DOB: 07/07/1978 **Location:** Saint Louis County Jail **Bail:** No Bail

Age: 38 **Booking Date:** 11/23/2016 at 6:55PM **Projected Release Date:**

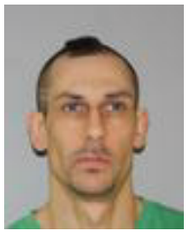

Arresting Agency: East Range Police Department

	Charges	Offense Level	Order Type
1	Domestic Assault - By Strangulation	Felony	Remand
2	Hold for other Agency	Misdemeanor	Hold

SAINT LOUIS COUNTY JAIL

JAIL ROSTER REPORT

Current as of: 12/24/2016 5:00:09 PM

56 **Hansen, Timothy Allan**

DOB: **Location:** Saint Louis County Jail **Bail:** No Bail

Age: 51 **Booking Date:** 12/21/2016 at 4:24PM **Projected Release Date:**

Arresting Agency: ARC / Probation

	Charges	Offense Level	Order Type
1	Hold DOC / Viol S/R	Felony	Hold

57 **Harkins, Jaquan Lamarr**

DOB: 10/25/1993 **Location:** Saint Louis County Jail **Bail:** $30,000.00

Age: 23 **Booking Date:** 07/08/2016 at 5:30AM **Projected Release Date:**

Arresting Agency: Duluth Police Department

	Charges	Offense Level	Order Type
1	Felon Convicted Crime of Violence - Firearm or Ammunition Violation	Felony	Remand
2	DRUGS-5 DEG-POSS-COCAINE	Felony	Remand

58 **Harkins, Javontae Laquiel**

DOB: 01/17/1995 **Location:** Morrison County **Bail:** No Bail

Age: 21 **Booking Date:** 06/21/2016 at 8:53PM **Projected Release Date:**

Arresting Agency: Duluth Police Department, St. Louis County Sheriff's Office

	Charges	Offense Level	Order Type
1	WEAPON-POSS-CONVICTED FELON-FIREARM	Felony	Remand
2	Violation of Probation	Felony	Remand
3	Hold for other Agency	Misdemeanor	Hold

59 **Haverkamp, Anne Marie**

DOB: 04/30/1974 **Location:** Saint Louis County Jail **Bail:** $20,500.00

Age: 42 **Booking Date:** 10/06/2016 at 5:48PM **Projected Release Date:**

Arresting Agency: St. Louis County Sheriff's Office

	Charges	Offense Level	Order Type
1	Violation of Probation	Felony	Remand
2	Violation of Probation	Gross Misdemeanor	Remand
3	GOVT-OBSTRUCT LEGAL PROCESS-FORCE-GM	Gross Misdemeanor	Remand
4	TRAF-DL-DAC-INIMICAL TO PUBLIC SAFETY	Gross Misdemeanor	Remand
5	GOVT-FALSE NAME OR DOB-FICTITIOUS	Misdemeanor	Remand

SAINT LOUIS COUNTY JAIL

JAIL ROSTER REPORT

Current as of: 12/24/2016 5:00:09 PM

60 **Holguin, Priscella Marie**

DOB: **Location:** Saint Louis County Jail **Bail:** No Bail

Age: 19 **Booking Date:** 12/24/2016 at 4:18PM **Projected Release Date:**

Arresting Agency: Chisholm Police Department

	Charges	Offense Level	Order Type
1	GOVT-VIOL OF HARASS/RESTR ORDER-MISD	Misdemeanor	Probable Cause

61 **Holt, Fredrick Lorrell**

DOB: 05/04/1991 **Location:** Saint Louis County Jail **Bail:** No Bail

Age: 25 **Booking Date:** 12/13/2016 at 4:27PM **Projected Release Date:**

Arresting Agency: Duluth Police Department

	Charges	Offense Level	Order Type
1	DRUGS-2 DEG-SELL-HEROIN SCHOOL ZONE	Felony	Remand
2	Hold DOC / Viol S/R	Felony	Hold

62 **Hong, Matthew**

DOB: 03/06/1983 **Location:** Saint Louis County Jail **Bail:** $75,000.00

Age: 33 **Booking Date:** 07/06/2016 at 9:45AM **Projected Release Date:** 10/25/2016

Arresting Agency: Duluth Police Department

	Charges	Offense Level	Order Type
1	ROBBERY-1 DEG-AGG-ARMED OR INFLICTS BODILY HARM	Felony	Remand
2	DRUGS-5 DEG-POSS-AMPHET	Felony	Remand
3	TRESPASSING-BUILDING OR DWELLING-M	Misdemeanor	Sentence

63 **Horne, Willard Ray**

DOB: 09/28/1974 **Location:** Saint Louis County Jail **Bail:** No Bail

Age: 42 **Booking Date:** 11/14/2016 at 2:47PM **Projected Release Date:**

Arresting Agency: ARC / Probation, Hibbing Police Department

	Charges	Offense Level	Order Type
1	Drugs - 5th Degree - Possess Schedule 1,2,3,4 - Not Small Amount	Felony	Remand
2	Violation of Probation	Felony	Remand
3	DRUGS-POSS/SALE HYPO SYRINGE/NEEDLE	Misdemeanor	Remand
4	Pharmacy - Legend Drugs- Unlawful Possess/Sell/Give Away/Barter/	Misdemeanor	Remand
5	Drugs - Possession of Drug Paraphernalia - Use or Possession Proh	Petty Misdemeanor	Remand

SAINT LOUIS COUNTY JAIL

JAIL ROSTER REPORT

Current as of: 12/24/2016 5:00:09 PM

64 **Hoskins, Sheron**

DOB: 09/14/1977 **Location:** Saint Louis County Jail **Bail:** $150,000.00

Age: 39 **Booking Date:** 10/11/2016 at 5:47PM **Projected Release Date:**

Arresting Agency: Duluth Police Department

	Charges	Offense Level	Order Type
1	Drugs - 2nd Degree - Sale Sch 1 or 2 narcotic, LSD, MDA, or MDMA	Felony	Remand
2	Drugs - 3rd Degree - Poss. Sch 1 or 2 Narcotic, LSD, MDA, or MDM/	Felony	Remand

65 **Humphrey, Joseph Michael**

DOB: **Location:** Saint Louis County Jail **Bail:** No Bail

Age: 43 **Booking Date:** 12/21/2016 at 4:24PM **Projected Release Date:**

Arresting Agency: Hibbing Police Department

	Charges	Offense Level	Order Type
1	Hold for other Agency	Felony	Hold

66 **Humphreys, Aaron Demetrius**

DOB: 02/18/1974 **Location:** Saint Louis County Jail **Bail:** $1,000,000.00

Age: 42 **Booking Date:** 10/18/2016 at 9:39AM **Projected Release Date:**

Arresting Agency: Duluth Police Department

	Charges	Offense Level	Order Type
1	HOMICIDE-Murder - 2nd Degree - With Intent-Not Premeditated	Felony	Remand

67 **Hunt, Brandon Lee**

DOB: 03/31/1980 **Location:** Saint Louis County Jail **Bail:** $35,000.00

Age: 36 **Booking Date:** 07/19/2016 at 3:59PM **Projected Release Date:**

Arresting Agency: St. Louis County Sheriff's Office

	Charges	Offense Level	Order Type
1	DRUGS-1 DEG-SELL-COCAINE	Felony	Remand
2	Theft-Take/Drive Motor Vehicle-No Owner Consent	Felony	Remand
3	Drugs - 2nd Degree - Possess 6 Grams or More Cocaine/Heroin/Met	Felony	Remand
4	TRAFFIC-DAS	Misdemeanor	Remand

SAINT LOUIS COUNTY JAIL

JAIL ROSTER REPORT

Current as of: 12/24/2016 5:00:09 PM

68 **Jackson, Amir Dashawn**

DOB: 06/23/1994 **Location:** Saint Louis County Jail **Bail:** $100,000.00

Age: 22 **Booking Date:** 10/05/2016 at 2:06PM **Projected Release Date:**

Arresting Agency: Duluth Police Department

	Charges	Offense Level	Order Type
1	DRUGS-1 DEG-SELL-HEROIN	Felony	Remand

69 **Jacobs, Dustin Kyle**

DOB: 12/19/1993 **Location:** Saint Louis County Jail **Bail:** No Bail

Age: 23 **Booking Date:** 12/23/2016 at 4:05PM **Projected Release Date:**

Arresting Agency: Hibbing Police Department

	Charges	Offense Level	Order Type
1	Hold for other Agency	Felony	Hold
2	ASLT-3 DEG-SUBSTANTIAL BODILY HARM	Felony	Remand
3	Burglary-1st Deg-Dwelling-Occupied-Non-Accomplice Present	Felony	Remand
4	GOVT-FALSE NAME OR DOB-FICTITIOUS	Misdemeanor	Remand

70 **Jakubek, Michael Lee**

DOB: 04/27/1987 **Location:** Saint Louis County Jail **Bail:** No Bail

Age: 29 **Booking Date:** 12/07/2016 at 8:48AM **Projected Release Date:**

Arresting Agency: Duluth Police Department, St. Louis County Sheriff's Office

	Charges	Offense Level	Order Type
1	Hold/Sentenced to St Cloud	Felony	Hold

71 **Johnson, Derek Wayne**

DOB: **Location:** Saint Louis County Jail **Bail:** No Bail

Age: 33 **Booking Date:** 12/24/2016 at 1:57AM **Projected Release Date:**

Arresting Agency: Hibbing Police Department

	Charges	Offense Level	Order Type
1	TRAF-DUI-2 DEG-ALCOHOL CONC OVER .08 OR MORE W/I 2 HR	Gross Misdemeanor	Probable Cause
2	TRAFFIC-Duty to Drive with Due Care-Speed Greater than Reasona	Misdemeanor	Probable Cause
3	TRAFFIC-OPEN BOTTLE-ALLOW	Misdemeanor	Probable Cause

SAINT LOUIS COUNTY JAIL

JAIL ROSTER REPORT

Current as of: 12/24/2016 5:00:09 PM

72 **Johnson, Hunter Jay**

DOB: 07/17/1997 **Location:** Saint Louis County Jail **Bail:** $20,000.00

Age: 19 **Booking Date:** 06/10/2016 at 3:00PM **Projected Release Date:** 08/05/2016

Arresting Agency: ARC / Probation, St. Louis County Sheriff's Office

	Charges	Offense Level	Order Type
1	Violation of Probation	Felony	Sentence
2	DRUGS-1 DEG-SELL-METH	Felony	Remand

73 **Johnson, Travis Lee**

DOB: 06/14/1986 **Location:** Saint Louis County Jail **Bail:** No Bail

Age: 30 **Booking Date:** 11/07/2016 at 3:13PM **Projected Release Date:**

Arresting Agency: Hibbing Police Department

	Charges	Offense Level	Order Type
1	Violation of Probation	Felony	Remand

74 **Johnson, Troy James**

DOB: 11/13/1987 **Location:** Saint Louis County Jail **Bail:** $30,000.00

Age: 29 **Booking Date:** 11/28/2016 at 9:08AM **Projected Release Date:**

Arresting Agency: Hermantown Police Department, St. Louis County Sheriff's Office

	Charges	Offense Level	Order Type
1	BURG-2 DEG-RES-FORCED-UNKNOWN	Felony	Remand

75 **Kallis, Rusty George**

DOB: 10/26/1976 **Location:** Saint Louis County Jail **Bail:** $750,000.00

Age: 40 **Booking Date:** 11/29/2016 at 1:22PM **Projected Release Date:**

Arresting Agency: Proctor Police Department

	Charges	Offense Level	Order Type
1	HOMICIDE-MUR-1 DEG- PREMEDITATED	Felony	Remand
2	ASLT-2 DEG-DANGER WEAPON-GUN	Felony	Remand
3	ASLT-TERRORIST THREATS RECKLESS DISREGARD RISK	Felony	Remand

SAINT LOUIS COUNTY JAIL

JAIL ROSTER REPORT

Current as of: 12/24/2016 5:00:09 PM

76 **Kangas, Jesse Ray**

DOB: 09/08/1980 **Location:** Saint Louis County Jail **Bail:** No Bail

Age: 36 **Booking Date:** 12/21/2016 at 4:23PM **Projected Release Date:**

Arresting Agency: Virginia Police Department

	Charges	Offense Level	Order Type
1	Violation of Probation	Felony	Remand

77 **Kasper, Gage Nathaniel**

DOB: 01/29/1994 **Location:** Saint Louis County Jail **Bail:** No Bail

Age: 22 **Booking Date:** 12/15/2016 at 1:02PM **Projected Release Date:**

Arresting Agency: ARC / Probation

	Charges	Offense Level	Order Type
1	Violation of Probation	Felony	Remand

78 **Kerr, Shayne Mckaye**

DOB: **Location:** Saint Louis County Jail **Bail:** No Bail

Age: 24 **Booking Date:** 12/23/2016 at 9:47PM **Projected Release Date:**

Arresting Agency: Hibbing Police Department

	Charges	Offense Level	Order Type
1	WEAPON-POSS-MACHINE GUN/SAWED OFF SHOTGUN	Felony	Probable Cause
2	Drugs-Possess Over 1.4 Grams Marijuana In Motor Vehicle- MS	Misdemeanor	Probable Cause
3	TRAFFIC-DAR	Misdemeanor	Probable Cause
4	DRUGS-PARAPHERNALIA-POSSESS	Petty Misdemeanor	Probable Cause

79 **Kesler, Scott Fitzgerald**

DOB: 05/27/1989 **Location:** Saint Louis County Jail **Bail:** No Bail

Age: 27 **Booking Date:** 12/02/2016 at 12:11PM **Projected Release Date:**

Arresting Agency: Duluth Police Department

	Charges	Offense Level	Order Type
1	Violation of Probation	Felony	Sentence

SAINT LOUIS COUNTY JAIL

JAIL ROSTER REPORT

Current as of: 12/24/2016 5:00:09 PM

80 **King, Kelly Marie**

DOB: 12/19/1984 **Location:** Saint Louis County Jail **Bail:** No Bail

Age: 32 **Booking Date:** 12/23/2016 at 4:04PM **Projected Release Date:**

Arresting Agency: Breitung Twp. Police Department

	Charges	Offense Level	Order Type
1	Hold for other Agency	Felony	Hold
2	ASLT-2 DEG-DANGER WEAPON-OTHER WEAPON	Felony	Remand
3	BURG-1 DEG-POSS DANGEROUS WEAPON OR EXPLOSIVE	Felony	Remand
4	BURG-1 DEG-OCC RES-FORCED-DAY-UKN WEAPON-ASSAULT	Felony	Remand
5	Burglary-1st Deg-Dwelling-Occupied-Non-Accomplice Present	Felony	Remand

81 **King, Neil Francis**

DOB: 10/31/1979 **Location:** Saint Louis County Jail **Bail:** No Bail

Age: 37 **Booking Date:** 09/20/2016 at 4:00PM **Projected Release Date:**

Arresting Agency: St. Louis County Sheriff's Office

	Charges	Offense Level	Order Type
1	Hold DOC / Viol S/R	Felony	Hold
2	TRAFFIC-DUI-Second-Degree Driving While Impaired-Refuse to sub	Gross Misdemeanor	Remand
3	TRAF-DL-DAC-INIMICAL TO PUBLIC SAFETY	Gross Misdemeanor	Remand

82 **Kinnunen, Matthew Adam**

DOB: 02/06/1987 **Location:** Saint Louis County Jail **Bail:** $25,000.00

Age: 29 **Booking Date:** 11/10/2016 at 4:50PM **Projected Release Date:**

Arresting Agency: St. Louis County Sheriff's Office

	Charges	Offense Level	Order Type
1	ASLT-2 DEG-DANGER WEAPON-GUN	Felony	Remand

83 **Klimek, Elwin Louis**

DOB: 11/13/1949 **Location:** Saint Louis County Jail **Bail:** $15,000.00

Age: 67 **Booking Date:** 07/28/2016 at 4:40PM **Projected Release Date:**

Arresting Agency: ARC / Probation

	Charges	Offense Level	Order Type
1	Terroristic Threats-Explosives/Incendiary Device	Felony	Remand
2	Stalking - Repeatedly Make Telephone Calls, Sends Texts, Induce V	Gross Misdemeanor	Remand
3	Emergency Telephone Calls and Communications - Refuse to Relinq	Misdemeanor	Remand
4	TRESPASSING-BUILDING OR DWELLING-M	Misdemeanor	Remand

SAINT LOUIS COUNTY JAIL

JAIL ROSTER REPORT

Current as of: 12/24/2016 5:00:09 PM

84 **Kludt, Daniel Joseph**

DOB: 09/18/1960 **Location:** Saint Louis County Jail **Bail:** $200,000.00

Age: 56 **Booking Date:** 09/13/2016 at 5:46PM **Projected Release Date:**

Arresting Agency: St. Louis County Sheriff's Office

	Charges	Offense Level	Order Type
1	OBSCENITY-POSS PORN-COMP DISK/ELECTRONIC/MAGNETIC	Felony	Remand
2	Possess Pistol or Semi-Automatic Assault Weapon - Crime of Violen	Felony	Remand
3	ASLT-DOMESTIC ASLT-MISD	Misdemeanor	Remand

85 **Knaffla, Eric Duane**

DOB: 02/18/1979 **Location:** Mille Lacs County Jail **Bail:** No Bail

Age: 37 **Booking Date:** 08/01/2016 at 4:23PM **Projected Release Date:**

Arresting Agency: St. Louis County Sheriff's Office

	Charges	Offense Level	Order Type
1	ARSON-1 DEG-DAM TO DWELLING	Felony	Remand
2	FLEEING POLICE OFFICER IN MOTOR VEHICLE	Felony	Remand
3	TRAF-DUI-1 DEG-CONT SUBST	Felony	Remand
4	TRAF-DL-DAC-INIMICAL TO PUBLIC SAFETY	Gross Misdemeanor	Remand

86 **Kofstad, Larry Edward**

DOB: 08/27/1956 **Location:** Saint Louis County Jail **Bail:** $25,000.00

Age: 60 **Booking Date:** 11/13/2016 at 5:45PM **Projected Release Date:**

Arresting Agency: Out of State Agency

	Charges	Offense Level	Order Type
1	TRAF-DUI-1 DEG	Felony	Remand
2	TRAF-DUI-1 DEG-ALCOHOL CONC OVER .08 OR MORE W/I 2 HR	Felony	Remand
3	TRAF-DL-DAC-INIMICAL TO PUBLIC SAFETY	Gross Misdemeanor	Remand
4	MV Reg-Hit and Run failure to Notify Owner of Property Damage	Misdemeanor	Remand

87 **Koivunen, Corey Joseph**

DOB: 10/18/1988 **Location:** Saint Louis County Jail **Bail:** No Bail

Age: 28 **Booking Date:** 11/28/2016 at 4:30PM **Projected Release Date:**

Arresting Agency: St. Louis County Sheriff's Office

	Charges	Offense Level	Order Type
1	Hold DOC / Viol S/R	Felony	Hold
2	TRAF-DUI-2 DEG-CONT SUBST	Gross Misdemeanor	Remand
3	DRUGS-POSS-SCHEDULE V	Gross Misdemeanor	Remand
4	TRAFFIC-DAR	Misdemeanor	Remand

SAINT LOUIS COUNTY JAIL

JAIL ROSTER REPORT

Current as of: 12/24/2016 5:00:09 PM

88 **Kozlowski, Gwen Lenora**

DOB: 03/02/1957 **Location:** Saint Louis County Jail **Bail:** No Bail

Age: 59 **Booking Date:** 12/01/2016 at 9:24AM **Projected Release Date:**

Arresting Agency: St. Louis County Sheriff's Office

	Charges	Offense Level	Order Type
1	Violation of Probation	Misdemeanor	Remand

89 **Krithers, Casimir Robert**

DOB: 10/29/1982 **Location:** Aitkin County Jail **Bail:** $50,000.00

Age: 34 **Booking Date:** 05/14/2015 at 9:59PM **Projected Release Date:**

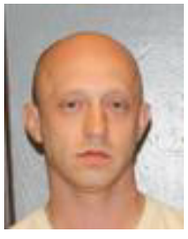

Arresting Agency: ARC / Probation, Duluth Police Department

	Charges	Offense Level	Order Type
1	ASLT-DOMESTIC ASLT-FE	Felony	Remand
2	Domestic Assault - By Strangulation	Felony	Remand
3	FLEEING POLICE OFFICER	Misdemeanor	Remand

90 **Laase, Quinn Charles**

DOB: 05/01/1993 **Location:** Saint Louis County Jail **Bail:** $250,000.00

Age: 23 **Booking Date:** 04/21/2016 at 4:56PM **Projected Release Date:**

Arresting Agency: Duluth Police Department, St. Louis County Sheriff's Office

	Charges	Offense Level	Order Type
1	DRUGS-3 DEG-SELL-HEROIN	Felony	Remand
2	Drugs - 1st Degree- Possess 25 Grams or More - Cocaine/Heroin/Me	Felony	Remand
3	DRUGS-5 DEG-POSS-METH	Felony	Remand
4	DRUGS-1 DEG-SELL-HEROIN	Felony	Remand

91 **Lafont, Payton Mae**

DOB: 08/23/1994 **Location:** Saint Louis County Jail **Bail:** No Bail

Age: 22 **Booking Date:** 12/09/2016 at 1:55PM **Projected Release Date:**

Arresting Agency: St. Louis County Sheriff's Office

	Charges	Offense Level	Order Type
1	Theft-Take/Use/Transfer Movable Prop-No Consent	Felony	Remand
2	DRUGS-5 DEG-POSS-SYNTH NARCOTIC	Felony	Remand

SAINT LOUIS COUNTY JAIL

JAIL ROSTER REPORT

Current as of: 12/24/2016 5:00:09 PM

92 **Land, Tyrone Lee**

DOB: 12/30/1990 **Location:** Douglas County Wisconsin Jail **Bail:** No Bail

Age: 25 **Booking Date:** 11/25/2016 at 3:37PM **Projected Release Date:**

	Charges	Offense Level	Order Type
1	Terroristic Threats-Reckless Disregard Risk- FE	Felony	Remand

93 **Larson, Eric John**

DOB: 08/04/1992 **Location:** Saint Louis County Jail **Bail:** $7,500.00

Age: 24 **Booking Date:** 11/29/2016 at 10:08PM **Projected Release Date:**

Arresting Agency: Duluth Police Department

	Charges	Offense Level	Order Type
1	BURG-3 DEG-NON RES-FORCED-DAY	Felony	Remand

94 **Larson, Sylvan Allen, III**

DOB: 07/28/1990 **Location:** Saint Louis County Jail **Bail:** No Bail

Age: 26 **Booking Date:** 12/06/2016 at 5:08PM **Projected Release Date:**

Arresting Agency: St. Louis County Sheriff's Office

	Charges	Offense Level	Order Type
1	CSC-REGISTRATION OF PREDATORY OFFENDERS	Felony	Remand
2	Violation of Probation	Felony	Remand
3	DISTURB-INTERFERE WITH 911 CALL	Gross Misdemeanor	Remand
4	Hold for other Agency	Misdemeanor	Hold

95 **Lemmons, Jacob Ryan**

DOB: **Location:** Saint Louis County Jail **Bail:** No Bail

Age: 30 **Booking Date:** 12/23/2016 at 7:02PM **Projected Release Date:**

Arresting Agency: St. Louis County Sheriff's Office

	Charges	Offense Level	Order Type
1	Domestic Abuse; Violates order for protection w/in 10 years of previo	Gross Misdemeanor	Probable Cause

SAINT LOUIS COUNTY JAIL

JAIL ROSTER REPORT

Current as of: 12/24/2016 5:00:09 PM

96 **Lindstrom, Ingemar Edward**

DOB: 10/18/1979 **Location:** Saint Louis County Jail **Bail:** $20,000.00

Age: 37 **Booking Date:** 12/20/2016 at 4:37AM **Projected Release Date:**

Arresting Agency: St. Louis County Sheriff's Office

	Charges	Offense Level	Order Type
1	Emergency Telephone Calls/Communications - Interrupt, Interfere, In	Gross Misdemeanor	Remand
2	TRESPASSING-BUILDING OR DWELLING-M	Misdemeanor	Remand

97 **Linn, Paje Mitchall**

DOB: 05/10/1986 **Location:** Saint Louis County Jail **Bail:** No Bail

Age: 30 **Booking Date:** 07/28/2016 at 1:30PM **Projected Release Date:**

Arresting Agency: Hibbing Police Department

	Charges	Offense Level	Order Type
1	BURG-3 DEG-ENTERS BLDG-INTENT STEAL/COMMIT FE/GM	Felony	Remand
2	BURG-POSS OF BURG TOOLS	Felony	Remand
3	Violation of Probation	Felony	Remand
4	DRUGS-PARAPHERNALIA-POSSESS	Petty Misdemeanor	Remand
5	DRUGS-POSS OR SELL-SMALL AMT MJ	Petty Misdemeanor	Remand

98 **Longelk, Raechelle Monique**

DOB: 10/10/1987 **Location:** Saint Louis County Jail **Bail:** $20,000.00

Age: 29 **Booking Date:** 09/30/2016 at 4:53PM **Projected Release Date:** 01/24/2017

Arresting Agency: Hibbing Police Department, St. Louis County Sheriff's Office

	Charges	Offense Level	Order Type
1	ASLT-DOMESTIC ASLT-FE	Felony	Remand
2	Violation of Probation	Felony	Sentence
3	GOVT-OBSTRUCT LEGAL PROCESS-FORCE-GM	Gross Misdemeanor	Remand

99 **Luckwell, Austin John**

DOB: 12/31/1997 **Location:** Saint Louis County Jail **Bail:** $20,000.00

Age: 18 **Booking Date:** 12/10/2016 at 6:45PM **Projected Release Date:**

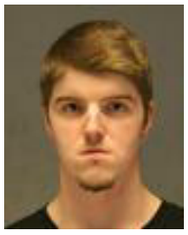

Arresting Agency: Duluth Police Department

	Charges	Offense Level	Order Type
1	ROBBERY-1 DEG-AGG-ARMED OR INFLICTS BODILY HARM	Felony	Remand

SAINT LOUIS COUNTY JAIL

JAIL ROSTER REPORT

Current as of: 12/24/2016 5:00:09 PM

100 **Lumbar, Brian Wayne**

DOB: 07/22/1988 **Location:** Saint Louis County Jail **Bail:** No Bail

Age: 28 **Booking Date:** 08/19/2016 at 3:51PM **Projected Release Date:**

Arresting Agency: Virginia Police Department

	Charges	Offense Level	Order Type
1	DRUGS-5 DEG-POSS/PROCURE/CONTROL SUBSTANCE	Felony	Sentence
2	Hold for other Agency	Gross Misdemeanor	Hold
3	FLEEING POLICE OFFICER	Misdemeanor	Sentence
4	GOVT-FALSE NAME OR DOB-FICTITIOUS	Misdemeanor	Sentence

101 **Lund, Robert John**

DOB: 12/20/1969 **Location:** Saint Louis County Jail **Bail:** $250,000.00

Age: 47 **Booking Date:** 09/25/2016 at 9:33PM **Projected Release Date:**

Arresting Agency: Hermantown Police Department

	Charges	Offense Level	Order Type
1	WEAPON-POSS-DANGER WEAPON-DRIVE BY SHOOTING	Felony	Remand
2	Felon Convicted Crime of Violence - Firearm or Ammunition Violation	Felony	Remand
3	Murder-1st Degree - With Intent - While Committing a Felony	Felony	Remand
4	ASLT-1 DEG-GREAT BODILY HARM-NONFAMILY-OTHER WEAPC	Felony	Remand

102 **Lundin, Jesse Lee**

DOB: 12/26/1974 **Location:** Saint Louis County Jail **Bail:** No Bail

Age: 41 **Booking Date:** 12/16/2016 at 7:26PM **Projected Release Date:**

Arresting Agency: Itasca County

	Charges	Offense Level	Order Type
1	Violation of Probation	Felony	Remand
2	Violation of Probation	Gross Misdemeanor	Remand

103 **Mabray, Jeremy Don**

DOB: **Location:** Saint Louis County Jail **Bail:** No Bail

Age: 36 **Booking Date:** 12/21/2016 at 4:24PM **Projected Release Date:**

Arresting Agency: ARC / Probation

	Charges	Offense Level	Order Type
1	Hold DOC / Viol S/R	Felony	Hold

SAINT LOUIS COUNTY JAIL

JAIL ROSTER REPORT

Current as of: 12/24/2016 5:00:09 PM

104 **Maki, Bradley Ronald**

DOB: **Location:** Saint Louis County Jail **Bail:** No Bail

Age: 27 **Booking Date:** 12/23/2016 at 12:48PM **Projected Release Date:**

Arresting Agency: Hibbing Police Department

	Charges	Offense Level	Order Type
1	DRUGS-5 DEG-POSS-METH	Felony	Probable Cause
2	GOVT-EVADING MV TAX-GM	Gross Misdemeanor	Probable Cause
3	TRAFFIC-DAR	Misdemeanor	Probable Cause
4	MV Reg-Illegal Use Of License Plates Not Issued To That Vehicle	Misdemeanor	Probable Cause

105 **Maki, Gerald Steven**

DOB: **Location:** Saint Louis County Jail **Bail:** No Bail

Age: 61 **Booking Date:** 12/24/2016 at 2:53AM **Projected Release Date:**

Arresting Agency: Hibbing Police Department

	Charges	Offense Level	Order Type
1	ASLT-DOMESTIC ASLT-MISD	Misdemeanor	Probable Cause

106 **Martin, James Michael**

DOB: 02/24/1987 **Location:** Saint Louis County Jail **Bail:** $5,000.00

Age: 29 **Booking Date:** 09/04/2016 at 3:55AM **Projected Release Date:** 10/12/2016

Arresting Agency: Duluth Police Department

	Charges	Offense Level	Order Type
1	ROBBERY-SIMPLE	Felony	Remand
2	TRESPASSING-BUSINESS	Misdemeanor	Sentence
3	STOLEN PROP-POSS-UNKNOWN PROP-$250 OR LESS	Misdemeanor	Remand

107 **Mathis, Andre, JR**

DOB: 09/23/1985 **Location:** Saint Louis County Jail **Bail:** No Bail

Age: 31 **Booking Date:** 11/16/2016 at 9:39AM **Projected Release Date:** 02/13/2017

Arresting Agency: ARC / Probation

	Charges	Offense Level	Order Type
1	Violation of Probation	Felony	Sentence

SAINT LOUIS COUNTY JAIL

JAIL ROSTER REPORT

Current as of: 12/24/2016 5:00:09 PM

108 **Matthys, Samantha Grace**

DOB: 10/28/1994 **Location:** Saint Louis County Jail **Bail:** No Bail

Age: 22 **Booking Date:** 12/22/2016 at 3:08AM **Projected Release Date:**

Arresting Agency: Duluth Police Department

	Charges	Offense Level	Order Type
1	Violation of Probation	Felony	Remand
2	Drugs - 5th Degree - Sale - Marijuana mixture except small amount o	Felony	Remand
3	GOVT-FALSE NAME TO POLICE OFFICER-GM	Gross Misdemeanor	Remand

109 **Mayry, Lindsay Marilyn**

DOB: 05/09/1995 **Location:** Saint Louis County Jail **Bail:** No Bail

Age: 21 **Booking Date:** 11/30/2016 at 5:42PM **Projected Release Date:**

Arresting Agency: ARC / Probation

	Charges	Offense Level	Order Type
1	Violation of Probation	Felony	Remand

110 **Mcculloch, Aaron Leeroy**

DOB: 05/07/1992 **Location:** Saint Louis County Jail **Bail:** No Bail

Age: 24 **Booking Date:** 08/17/2016 at 2:57PM **Projected Release Date:**

Arresting Agency: St. Louis County Sheriff's Office

	Charges	Offense Level	Order Type
1	CSC-1 DEG-FEMALE-PENET OR CONTACT	Felony	Remand

111 **Mcloyd, Kristin Mary**

DOB: 10/18/1986 **Location:** Saint Louis County Jail **Bail:** No Bail

Age: 30 **Booking Date:** 12/12/2016 at 10:49AM **Projected Release Date:** 01/20/2017

Arresting Agency: St. Louis County Sheriff's Office

	Charges	Offense Level	Order Type
1	Violation of Probation	Misdemeanor	Sentence

SAINT LOUIS COUNTY JAIL

JAIL ROSTER REPORT

Current as of: 12/24/2016 5:00:09 PM

112 **Moats, Ryan Douglas**

DOB: 07/07/1979 **Location:** Saint Louis County Jail **Bail:** No Bail

Age: 37 **Booking Date:** 12/15/2016 at 5:10PM **Projected Release Date:**

Arresting Agency: Virginia Police Department

	Charges	Offense Level	Order Type
1	Violation of Probation	Felony	Remand

113 **Moe, Bryan Theodore**

DOB: 07/14/1986 **Location:** Saint Louis County Jail **Bail:** No Bail

Age: 30 **Booking Date:** 11/16/2016 at 4:00PM **Projected Release Date:**

Arresting Agency: ARC / Probation, St. Louis County Sheriff's Office

	Charges	Offense Level	Order Type
1	FLEEING POLICE OFFICER IN MOTOR VEHICLE	Felony	Remand
2	Violation of Probation	Felony	Remand
3	CSC-REGISTRATION OF PREDATORY OFFENDERS	Felony	Remand
4	TRAFFIC-DAR	Misdemeanor	Remand

114 **Monack, Bradley Steven**

DOB: 10/30/1981 **Location:** Saint Louis County Jail **Bail:** No Bail

Age: 35 **Booking Date:** 10/10/2016 at 2:09AM **Projected Release Date:**

Arresting Agency: St. Louis County Sheriff's Office

	Charges	Offense Level	Order Type
1	BURG-3 DEG-NON RES-FORCED-UNKNOWN	Felony	Remand
2	Theft-Intent to Exercise Temporary Control	Felony	Remand
3	Theft-Take/Use/Transfer Movable Prop-No Consent	Felony	Remand

115 **Monroe, Montreial Lavell**

DOB: 08/22/1993 **Location:** Mille Lacs County Jail **Bail:** $45,000.00

Age: 23 **Booking Date:** 10/13/2016 at 3:15PM **Projected Release Date:**

Arresting Agency: Duluth Police Department

	Charges	Offense Level	Order Type
1	DRUGS-3 DEG-SELL-HEROIN	Felony	Remand
2	TRAF-DUI-1 DEG	Felony	Remand
3	Drugs - 2nd Degree - Sale Sch 1 or 2 narcotic, LSD, MDA, or MDMA	Felony	Remand
4	TRAF-DUI-1 DEG-ALCOHOL CONC OVER .08 OR MORE W/I 2 HR	Felony	Remand
5	TRAF-DL-DAC-INIMICAL TO PUBLIC SAFETY	Gross Misdemeanor	Remand

SAINT LOUIS COUNTY JAIL
JAIL ROSTER REPORT
Current as of: 12/24/2016 5:00:09 PM

116 **Montana, Ian Charles**

DOB: 11/10/1982 **Location:** Saint Louis County Jail **Bail:** $40,000.00
Age: 34 **Booking Date:** 11/03/2016 at 11:10PM **Projected Release Date:**

Arresting Agency: Duluth Police Department

	Charges	Offense Level	Order Type
1	ASLT-4 DEG-PEACE OFFICERS	Felony	Remand
2	ASLT-3 DEG-SUBSTANTIAL BODILY HARM	Felony	Remand
3	Obstruct Legal Process-Interfere w/Peace Officer- GM	Gross Misdemeanor	Remand

117 **Morgan, Scott Byron**

DOB: 04/08/1968 **Location:** Morrison County **Bail:** No Bail
Age: 48 **Booking Date:** 11/17/2016 at 4:06PM **Projected Release Date:**

Arresting Agency: ARC / Probation, Hibbing Police Department

	Charges	Offense Level	Order Type
1	Violation of Probation	Felony	Remand
2	ASLT-DOMESTIC ASLT-GM	Gross Misdemeanor	Remand

118 **Moss, Rochelle Anne**

DOB: 06/15/1988 **Location:** Saint Louis County Jail **Bail:** $18,000.00
Age: 28 **Booking Date:** 12/13/2016 at 4:48PM **Projected Release Date:**

Arresting Agency: Hibbing Police Department

	Charges	Offense Level	Order Type
1	TRAF-DUI-2 DEG-GM	Gross Misdemeanor	Remand
2	GOVT-OBSTRUCT LEGAL PROCESS-INTERFERE W/PEACE OFF	Misdemeanor	Remand
3	GOVT-OBSTRUCT LEGAL PROCESS-NO FORCE-MISD	Misdemeanor	Remand
4	TRAFFIC-Regulation-Driver Fails to Yield Right of Way to Emergenc	Misdemeanor	Remand
5	TRAFFIC-DUI OF ALCOHOL	Misdemeanor	Remand
6	FLEEING POLICE OFFICER	Misdemeanor	Remand
7	TRAFFIC-DAR	Misdemeanor	Remand
8	MV Reg-Expired Tabs	Misdemeanor	Remand
9	TRAFFIC-INSURANCE-UNINSURED VEHICLE	Misdemeanor	Remand
10	TRAFFIC-DUI-4 DEG .08 OR MORE IN 2 HRS	Misdemeanor	Remand

119 **Myhre, Charles Wesley**

DOB: 10/01/1979 **Location:** Saint Louis County Jail **Bail:** No Bail
Age: 37 **Booking Date:** 09/23/2016 at 4:50PM **Projected Release Date:**

Arresting Agency: ARC / Probation, Eveleth Police Department

	Charges	Offense Level	Order Type
1	Hold DOC / Viol S/R	Felony	Hold
2	Prohib f/Poss Pistol-Possess/Use Tear Gas/Stun Gun- FE	Felony	Remand
3	TRAFFIC-Open Bottle Law Drinking And Consumption	Misdemeanor	Remand

SAINT LOUIS COUNTY JAIL

JAIL ROSTER REPORT

Current as of: 12/24/2016 5:00:09 PM

120 **Nelson, Christian John Peter**

DOB: 06/03/1998 **Location:** Saint Louis County Jail **Bail:** No Bail

Age: 18 **Booking Date:** 08/25/2016 at 6:11PM **Projected Release Date:**

Arresting Agency: Floodwood Police Department

	Charges	Offense Level	Order Type
1	Criminal Sex Conduct-1st Deg-Penet or Contact Under 13-Victim Un	Felony	Remand
2	FLEEING POLICE OFFICER IN MOTOR VEHICLE	Felony	Remand
3	WEAPON-POSS-MACHINE GUN/SAWED OFF SHOTGUN	Felony	Remand
4	Possesses any type of firearm/ammo - Crime of Violence - ineligible	Felony	Remand
5	Criminal Vehicular Operation - Substantial Bodily Harm - Any Amoun	Felony	Remand
6	Criminal Sex Conduct-3rd Degree-Victim 13-15 Actor >24m older	Felony	Remand
7	Possess Ammo/Pistol/Assault Weapon - Under 18 yrs Old	Felony	Remand
8	GOVT-OBSTRUCT LEGAL PROCESS-FORCE-GM	Gross Misdemeanor	Remand

121 **Nelson, Samuel James**

DOB: 10/16/1989 **Location:** Saint Louis County Jail **Bail:** No Bail

Age: 27 **Booking Date:** 07/23/2016 at 10:20PM **Projected Release Date:** 09/15/2016

Arresting Agency: Duluth Police Department, St. Louis County Sheriff's Office

	Charges	Offense Level	Order Type
1	ASLT-2 DEG-DANGER WEAPON-OTHER WEAPON	Felony	Remand
2	FLEEING POLICE OFFICER IN MOTOR VEHICLE	Felony	Remand
3	Violation of Probation	Felony	Remand
4	TRAFFIC-DAR	Misdemeanor	Sentence
5	CRIM DAM PROP-TAMPERING W/ MOTOR VEHICLE	Misdemeanor	Sentence
6	Hold for other Agency	Misdemeanor	Hold
7	TRAFFIC-DAS	Misdemeanor	Sentence

122 **Nelson, Timothy James**

DOB: **Location:** Saint Louis County Jail **Bail:** $300.00

Age: 23 **Booking Date:** 12/23/2016 at 4:05PM **Projected Release Date:**

Arresting Agency: St. Louis County Sheriff's Office

	Charges	Offense Level	Order Type
1	Disorderly Conduct-Brawling or Fighting- MS	Misdemeanor	Warrant

123 **Ness, Lucas Paul**

DOB: **Location:** Saint Louis County Jail **Bail:** No Bail

Age: 27 **Booking Date:** 12/24/2016 at 9:11AM **Projected Release Date:**

Arresting Agency: Duluth Police Department

	Charges	Offense Level	Order Type
1	MV Reg-Expired Tabs	Misdemeanor	Probable Cause
2	Traffic Regulation - Driver Must Carry Proof of Insurance when Opera	Misdemeanor	Probable Cause
3	Harassment-Violation of Restraining Order-Penalties- MS	Misdemeanor	Probable Cause

SAINT LOUIS COUNTY JAIL

JAIL ROSTER REPORT

Current as of: 12/24/2016 5:00:09 PM

124 **Ogston, Joseph Edward**

DOB: **Location:** Saint Louis County Jail **Bail:** No Bail

Age: 28 **Booking Date:** 12/12/2016 at 12:30PM **Projected Release Date:**

Arresting Agency: St. Louis County Sheriff's Office

	Charges	Offense Level	Order Type
1	Hold/Treatment Ordered	Felony	Hold

125 **Oliver, Robert John**

DOB: 08/10/1962 **Location:** Saint Louis County Jail **Bail:** No Bail

Age: 54 **Booking Date:** 11/30/2016 at 9:49AM **Projected Release Date:** 03/29/2017

Arresting Agency: ARC / Probation

	Charges	Offense Level	Order Type
1	Violation of Probation	Felony	Sentence
2	TRAF-DUI-3 DEG-ALCOHOL CONC OVER .08 OR MORE W/I 2 HR	Gross Misdemeanor	Sentence

126 **Olson, Gabriel Jordan**

DOB: 07/30/1982 **Location:** Saint Louis County Jail **Bail:** No Bail

Age: 34 **Booking Date:** 10/22/2016 at 3:15AM **Projected Release Date:**

Arresting Agency: Duluth Police Department

	Charges	Offense Level	Order Type
1	BURG-3 DEG-NON RES-FORCED-UNKNOWN	Felony	Remand
2	Hold for other Agency	Felony	Hold

127 **Olson, Kyle Martin**

DOB: 08/08/1988 **Location:** Saint Louis County Jail **Bail:** $100,000.00

Age: 28 **Booking Date:** 11/30/2016 at 5:43PM **Projected Release Date:**

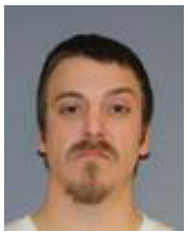

Arresting Agency: St. Louis County Sheriff's Office

	Charges	Offense Level	Order Type
1	KIDNAP-KIDNAPPING CONFINE/REMOVE ANY PERSON-NO CON	Felony	Remand
2	ASLT-2 DEG-DANGER WEAPON-GUN	Felony	Remand

SAINT LOUIS COUNTY JAIL

JAIL ROSTER REPORT

Current as of: 12/24/2016 5:00:09 PM

128 **Olson, Nicolle Ellen**

DOB: 11/01/1981 **Location:** Saint Louis County Jail **Bail:** No Bail

Age: 35 **Booking Date:** 12/07/2016 at 6:53PM **Projected Release Date:**

Arresting Agency: ARC / Probation

	Charges	Offense Level	Order Type
1	FRAUD-FINANCIAL TRANS CARD FRAUD-$501 TO $2500	Felony	Remand
2	Violation of Probation	Felony	Remand
3	Violation of Probation	Gross Misdemeanor	Remand
4	Nonsupport of Spouse or Child-For 1 to 90 days-Misdemeanor	Misdemeanor	Remand

129 **Olthoff, Shawn Michael**

DOB: 02/02/1985 **Location:** Saint Louis County Jail **Bail:** No Bail

Age: 31 **Booking Date:** 12/10/2016 at 8:17AM **Projected Release Date:**

Arresting Agency: Duluth Police Department, St. Louis County Sheriff's Office

	Charges	Offense Level	Order Type
1	Assault-4th Deg-Hospital Emergency Personnel- FE	Felony	Remand
2	Hold / US Marshal's Hold	Felony	Hold

130 **Omary, Charles Orville, JR**

DOB: 08/13/1980 **Location:** Mille Lacs County Jail **Bail:** No Bail

Age: 36 **Booking Date:** 07/25/2016 at 2:14PM **Projected Release Date:**

Arresting Agency: St. Louis County Sheriff's Office

	Charges	Offense Level	Order Type
1	Violation of Probation	Felony	Remand
2	Hold for other Agency	Felony	Hold
3	DRUGS-PERMIT CHILD VULN ADULT TO INJECT/INHALE METH	Felony	Remand
4	FAMILY OFFENSE-CHILD ENDANGERMENT-GM	Gross Misdemeanor	Remand
5	Domestic Abuse No Contact Order - Violate No Contact Order - Misd	Misdemeanor	Remand
6	TRAFFIC-DAR	Misdemeanor	Remand

131 **Packer, Taylor Joshua**

DOB: 07/09/1990 **Location:** Saint Louis County Jail **Bail:** No Bail

Age: 26 **Booking Date:** 11/10/2016 at 12:32PM **Projected Release Date:**

Arresting Agency: Duluth Police Department

	Charges	Offense Level	Order Type
1	Hold for other Agency	Felony	Hold
2	Violation of Probation	Misdemeanor	Remand

SAINT LOUIS COUNTY JAIL

JAIL ROSTER REPORT

Current as of: 12/24/2016 5:00:09 PM

132 **Pemble, Travis Norbert**

DOB: 05/21/1980 **Location:** Saint Louis County Jail **Bail:** $156,000.00

Age: 36 **Booking Date:** 12/07/2016 at 3:06PM **Projected Release Date:**

Arresting Agency: St. Louis County Sheriff's Office

	Charges	Offense Level	Order Type
1	DRUGS-2 DEG-POSS-METH	Felony	Remand
2	DRUGS-5 DEG-POSS-METH	Felony	Remand
3	WEAPON-CARRY WEAPON W/O PERMIT	Gross Misdemeanor	Remand
4	Tamper With Motor Vehicle-Ride In/On-w/o Owner Permission- MS	Misdemeanor	Remand

133 **Peralez, Johnny, JR**

DOB: 03/23/1984 **Location:** Saint Louis County Jail **Bail:** No Bail

Age: 32 **Booking Date:** 06/15/2016 at 6:43PM **Projected Release Date:**

Arresting Agency: Duluth Police Department

	Charges	Offense Level	Order Type
1	Hold for other Agency	Felony	Hold
2	STOLEN PROP-RECEIVE-OTHER PROP-$2501 TO $34999	Felony	Remand
3	Drugs - 1st Degree- Possess 25 Grams or More - Cocaine/Heroin/Me	Felony	Remand
4	DRUGS-1 DEG-MFG-METH	Felony	Remand
5	FLEEING POLICE OFFICER	Misdemeanor	Remand
6	GOVT-OBSTRUCT LEGAL PROCESS-INTERFERE W/PEACE OFF	Misdemeanor	Remand

134 **Perkovich, Whitney Danielle**

DOB: 11/19/1987 **Location:** WRIGHT CO JAIL **Bail:** $300,000.00

Age: 29 **Booking Date:** 09/07/2016 at 5:35PM **Projected Release Date:**

Arresting Agency: St. Louis County Sheriff's Office

	Charges	Offense Level	Order Type
1	Bring/Send/Introduce/Possess Contraband-State Prison/Hospital- FE	Felony	Remand
2	DRUGS-1 DEG-SELL-METH	Felony	Remand

135 **Perrin, Clinton Bell**

DOB: 09/12/1968 **Location:** Saint Louis County Jail **Bail:** $10,000.00

Age: 48 **Booking Date:** 12/13/2016 at 8:20PM **Projected Release Date:**

Arresting Agency: Duluth Police Department

	Charges	Offense Level	Order Type
1	ASLT-TERRORIST THREATS RECKLESS DISREGARD RISK	Felony	Remand

SAINT LOUIS COUNTY JAIL

JAIL ROSTER REPORT

Current as of: 12/24/2016 5:00:09 PM

136 **Perrin, Denzel Sheldon**

DOB: 03/17/1996 **Location:** Saint Louis County Jail **Bail:** $250,000.00

Age: 20 **Booking Date:** 09/29/2016 at 4:40PM **Projected Release Date:**

Arresting Agency: St. Louis County Sheriff's Office

	Charges	Offense Level	Order Type
1	Murder - 2nd Degree - Drive-by Shooting	Felony	Remand

137 **Peterson, James Michael**

DOB: 03/08/1981 **Location:** Saint Louis County Jail **Bail:** $50,000.00

Age: 35 **Booking Date:** 10/24/2016 at 11:15PM **Projected Release Date:**

Arresting Agency: Duluth Police Department

	Charges	Offense Level	Order Type
1	ASLT-TERRORIST THREATS RECKLESS DISREGARD RISK	Felony	Remand
2	ASLT-3 DEG-SUBSTANTIAL BODILY HARM	Felony	Remand
3	ASLT-2 DEG-DANGER WEAPON-GUN	Felony	Remand

138 **Petroske, Kevin James**

DOB: 03/25/1981 **Location:** Aitkin County Jail **Bail:** No Bail

Age: 35 **Booking Date:** 10/26/2015 at 4:53PM **Projected Release Date:**

Arresting Agency: Hibbing Police Department, St. Louis County Sheriff's Office

	Charges	Offense Level	Order Type
1	Hold for other Agency	Felony	Hold
2	Interfere w/Privacy-Previous Conviction- FE	Felony	Remand
3	CSC-CRIMINAL SEXUAL PREDATORY	Felony	Remand
4	Hold for other Agency	Felony	Hold

139 **Pettinelli, Christopher Steven**

DOB: 04/28/1980 **Location:** Saint Louis County Jail **Bail:** No Bail

Age: 36 **Booking Date:** 11/26/2016 at 9:14PM **Projected Release Date:**

Arresting Agency: Duluth Police Department

	Charges	Offense Level	Order Type
1	ASLT-3 DEG-SUBSTANTIAL BODILY HARM	Felony	Remand
2	Hold DOC / Viol S/R	Felony	Hold

SAINT LOUIS COUNTY JAIL

JAIL ROSTER REPORT

Current as of: 12/24/2016 5:00:09 PM

140 **Petty, Keith Irwin**

DOB: 09/05/1978 **Location:** Saint Louis County Jail **Bail:** $75,000.00

Age: 38 **Booking Date:** 10/25/2016 at 3:16PM **Projected Release Date:**

Arresting Agency: St. Louis County Sheriff's Office

	Charges	Offense Level	Order Type
1	DRUGS-4 DEG-POSS W/INTENT TO SELL-METH	Felony	Remand
2	Drugs - 1st Degree- Possess 25 Grams or More - Cocaine/Heroin/Me	Felony	Remand
3	DRUGS-5 DEG-POSS-METH	Felony	Remand
4	DRUGS-1 DEG-SELL-METH	Felony	Remand

141 **Plante, Timothy Joseph**

DOB: 07/14/1992 **Location:** Saint Louis County Jail **Bail:** No Bail

Age: 24 **Booking Date:** 12/15/2016 at 5:10PM **Projected Release Date:**

	Charges	Offense Level	Order Type
1	DRUGS-5 DEG-PROCURE/POSS/CONTROL BY FRAUD OR DECE	Felony	Remand

142 **Plevell, John Joseph**

DOB: 03/03/1964 **Location:** Saint Louis County Jail **Bail:** $1,001,000.00

Age: 52 **Booking Date:** 11/10/2015 at 4:25PM **Projected Release Date:**

Arresting Agency: East Range Police Department

	Charges	Offense Level	Order Type
1	HOMICIDE-MUR-2 DEG-INTENTIONAL-NONFAMILY-GUN	Felony	Remand
2	GOVT-VIOLATE OFP-FE	Felony	Remand
3	ASLT-DOMESTIC ASLT-MISD	Misdemeanor	Remand

143 **Pogorelc, Kenneth Andrew**

DOB: 02/09/1985 **Location:** Saint Louis County Jail **Bail:** No Bail

Age: 31 **Booking Date:** 09/23/2016 at 4:50PM **Projected Release Date:** 10/28/2016

Arresting Agency: St. Louis County Sheriff's Office

	Charges	Offense Level	Order Type
1	Hold DOC / Viol S/R	Felony	Hold
2	ASLT-2 DEG-DANGER WEAPON-OTHER WEAPON	Felony	Remand
3	FLEEING POLICE OFFICER IN MOTOR VEHICLE	Felony	Remand
4	Contempt of Court - Constructive - Misbehavior in office, willful negle	Misdemeanor	Sentence

SAINT LOUIS COUNTY JAIL

JAIL ROSTER REPORT

Current as of: 12/24/2016 5:00:09 PM

144 **Point, Christopher William**

DOB: 08/01/1985 **Location:** Saint Louis County Jail **Bail:** $14,000.00

Age: 31 **Booking Date:** 12/09/2016 at 8:39AM **Projected Release Date:**

Arresting Agency: Duluth Police Department

	Charges	Offense Level	Order Type
1	Drugs - 5th Degree - Possess Schedule 1,2,3,4 - Not Small Amount	Felony	Remand
2	Hold for other Agency	Misdemeanor	Hold
3	Theft-$500 or less - M	Misdemeanor	Remand

145 **Potter, Brandon Adam**

DOB: **Location:** Saint Louis County Jail **Bail:** No Bail

Age: 20 **Booking Date:** 12/23/2016 at 2:32PM **Projected Release Date:**

Arresting Agency: ARC / Probation

	Charges	Offense Level	Order Type
1	Violation of Probation	Felony	Hold

146 **Powers, Sean Joseph**

DOB: 05/27/1997 **Location:** Saint Louis County Jail **Bail:** $500,000.00

Age: 19 **Booking Date:** 06/16/2016 at 4:25PM **Projected Release Date:**

Arresting Agency: St. Louis County Sheriff's Office

	Charges	Offense Level	Order Type
1	Aiding an Offender-Accomplice After the Fact- FE	Felony	Remand

147 **Pratt, Eric Jerome**

DOB: 09/14/1981 **Location:** Saint Louis County Jail **Bail:** $100,000.00

Age: 35 **Booking Date:** 10/05/2016 at 7:17PM **Projected Release Date:**

Arresting Agency: Duluth Police Department

	Charges	Offense Level	Order Type
1	DRUGS-1 DEG-SELL-HEROIN	Felony	Remand
2	DRUGS-3 DEG-SELL-HEROIN	Felony	Remand

SAINT LOUIS COUNTY JAIL

JAIL ROSTER REPORT

Current as of: 12/24/2016 5:00:09 PM

148 **Preston, Derek Alexander**

DOB: 01/28/1991 **Location:** Saint Louis County Jail **Bail:** No Bail

Age: 25 **Booking Date:** 10/30/2016 at 11:19AM **Projected Release Date:** 12/29/2016

Arresting Agency: Hermantown Police Department

	Charges	Offense Level	Order Type
1	Violation of Probation	Felony	Sentence
2	Hold for other Agency	Felony	Hold
3	Theft-$500 or less - M	Misdemeanor	Sentence
4	FLEEING POLICE OFFICER	Misdemeanor	Sentence
5	GOVT-FALSE NAME OR DOB-FICTITIOUS	Misdemeanor	Sentence
6	FRAUD-FINANCIAL TRANS CARD FRAUD-$250 OR LESS	Misdemeanor	Sentence

149 **Pritchett, Douglas Steven**

DOB: 07/03/1981 **Location:** Saint Louis County Jail **Bail:** No Bail

Age: 35 **Booking Date:** 12/23/2016 at 4:05PM **Projected Release Date:**

Arresting Agency: ARC / Probation

	Charges	Offense Level	Order Type
1	Violation of Probation	Felony	Remand

150 **Pucel, Richard Keith**

DOB: 03/06/1951 **Location:** Aitkin County Jail **Bail:** $5,000.00

Age: 65 **Booking Date:** 09/26/2016 at 5:17PM **Projected Release Date:**

Arresting Agency: Breitung Twp. Police Department

	Charges	Offense Level	Order Type
1	GOVT-OBSTRUCT-ATTEMPT TO DISARM A POLICE OFFICER	Felony	Remand
2	ASLT-4 DEG-PEACE OFFICER-PHYSICALLY ASSAULTS-GM	Gross Misdemeanor	Remand
3	WEAPON-CARRY WEAPON W/O PERMIT	Gross Misdemeanor	Remand

151 **Rahier, Jana Lynn**

DOB: 11/09/1980 **Location:** Saint Louis County Jail **Bail:** No Bail

Age: 36 **Booking Date:** 12/09/2016 at 4:36PM **Projected Release Date:** 01/02/2017

Arresting Agency: St. Louis County Sheriff's Office

	Charges	Offense Level	Order Type
1	Violation of Probation	Felony	Sentence

SAINT LOUIS COUNTY JAIL

JAIL ROSTER REPORT

Current as of: 12/24/2016 5:00:09 PM

152 **Rayton, Harry, IV**

DOB: 09/21/1986 **Location:** Saint Louis County Jail **Bail:** No Bail

Age: 30 **Booking Date:** 12/23/2016 at 4:05PM **Projected Release Date:**

Arresting Agency: ARC / Probation

	Charges	Offense Level	Order Type
1	Violation of Probation	Felony	Remand
2	Violation of Probation	Gross Misdemeanor	Remand

153 **Reimer, Seth Mars**

DOB: 02/11/1983 **Location:** Saint Louis County Jail **Bail:** $56,000.00

Age: 33 **Booking Date:** 11/16/2016 at 3:59PM **Projected Release Date:**

Arresting Agency: Hibbing Police Department

	Charges	Offense Level	Order Type
1	ASLT-TERRORIST THREATS RECKLESS DISREGARD RISK	Felony	Remand
2	ASLT-DOMESTIC ASLT-MISD	Misdemeanor	Remand

154 **Robertson, Corey Michael**

DOB: 07/14/1992 **Location:** Saint Louis County Jail **Bail:** $15,000.00

Age: 24 **Booking Date:** 11/16/2016 at 3:59PM **Projected Release Date:**

Arresting Agency: Virginia Police Department

	Charges	Offense Level	Order Type
1	ASLT-2 DEG-DANGER WEAPON-OTHER WEAPON	Felony	Remand

155 **Ross, John Burns**

DOB: 07/16/1975 **Location:** Saint Louis County Jail **Bail:** $5,000.00

Age: 41 **Booking Date:** 12/13/2016 at 1:03AM **Projected Release Date:**

Arresting Agency: Duluth Police Department

	Charges	Offense Level	Order Type
1	ASLT-DOMESTIC ASLT-FE	Felony	Remand

SAINT LOUIS COUNTY JAIL

JAIL ROSTER REPORT

Current as of: 12/24/2016 5:00:09 PM

156 **Royseth, Russel Erling**

DOB: **Location:** Saint Louis County Jail **Bail:** No Bail

Age: 54 **Booking Date:** 12/24/2016 at 4:14AM **Projected Release Date:**

Arresting Agency: MN State Patrol - Virginia

	Charges	Offense Level	Order Type
1	TRAFFIC-DUI-Third-Degree Driving While Impaired-Refuse to submi	Gross Misdemeanor	Probable Cause
2	TRAF-DUI-3 DEG-REFUSAL TO SUBMIT TO TEST	Gross Misdemeanor	Probable Cause

157 **Rutar, Kelly Marie**

DOB: 11/30/1967 **Location:** Mille Lacs County Jail **Bail:** No Bail

Age: 49 **Booking Date:** 07/26/2016 at 4:29PM **Projected Release Date:** 03/17/2017

Arresting Agency: St. Louis County Sheriff's Office

	Charges	Offense Level	Order Type
1	Hold for other Agency	Felony	Hold
2	Criminal Vehicular Operation - Great Bodily Harm - Gross Negligence	Felony	Sentence
3	TRAF-DL-DAC-INIMICAL TO PUBLIC SAFETY	Gross Misdemeanor	Sentence

158 **Saarikoski, Trudy Ann**

DOB: 06/13/1961 **Location:** Saint Louis County Jail **Bail:** No Bail

Age: 55 **Booking Date:** 11/23/2016 at 3:00PM **Projected Release Date:**

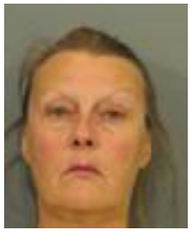

Arresting Agency: ARC / Probation, St. Louis County Sheriff's Office

	Charges	Offense Level	Order Type
1	Violation of Probation	Felony	Remand

159 **Sanborn, Christian Blaze**

DOB: 02/13/1992 **Location:** Saint Louis County Jail **Bail:** No Bail

Age: 24 **Booking Date:** 12/08/2016 at 4:44PM **Projected Release Date:**

Arresting Agency: Hibbing Police Department

	Charges	Offense Level	Order Type
1	ASLT-DOMESTIC ASLT-FE	Felony	Remand
2	DRUGS-5 DEG-POSS-METH	Felony	Remand
3	GOVT-FALSE NAME TO POLICE OFFICER-GM	Gross Misdemeanor	Remand
4	Contempt of Court-Disorderly-Interrupt Proceedings- MS	Misdemeanor	Sentence
5	Violation of Probation	Misdemeanor	Remand
6	TRAFFIC-DAS	Misdemeanor	Remand
7	TRAFFIC-INSURANCE-UNINSURED VEHICLE	Misdemeanor	Remand
8	DRUGS-POSS/SALE HYPO SYRINGE/NEEDLE	Misdemeanor	Remand

SAINT LOUIS COUNTY JAIL

JAIL ROSTER REPORT

Current as of: 12/24/2016 5:00:09 PM

160 **Santa, Dalton Daniel Herbert**

DOB: 08/24/1994 **Location:** Saint Louis County Jail **Bail:** No Bail

Age: 22 **Booking Date:** 10/07/2016 at 5:43PM **Projected Release Date:**

Arresting Agency: St. Louis County Sheriff's Office

	Charges	Offense Level	Order Type
1	Hold for other Agency	Felony	Hold
2	DRUGS-DISTRIBUTE-SIMULATED CONT SUBST	Felony	Remand
3	Violation of Probation	Felony	Remand
4	DRUGS-3 DEG-SALE METH	Felony	Remand
5	FLEEING POLICE OFFICER	Misdemeanor	Remand

161 **Sapp, Ronald Lee**

DOB: 07/21/1980 **Location:** Aitkin County Jail **Bail:** No Bail

Age: 36 **Booking Date:** 10/27/2016 at 12:25PM **Projected Release Date:**

Arresting Agency: Hibbing Sheriff's Office

	Charges	Offense Level	Order Type
1	CSC-REGISTRATION OF PREDATORY OFFENDERS	Felony	Remand
2	Hold DOC / Viol S/R	Felony	Hold

162 **Saucke, Courage John**

DOB: **Location:** Saint Louis County Jail **Bail:** No Bail

Age: 39 **Booking Date:** 12/22/2016 at 10:27AM **Projected Release Date:**

Arresting Agency: ARC / Probation

	Charges	Offense Level	Order Type
1	Violation of Probation	Felony	Hold

163 **Savage, Christopher George**

DOB: **Location:** Saint Louis County Jail **Bail:** No Bail

Age: 30 **Booking Date:** 12/23/2016 at 6:34PM **Projected Release Date:**

Arresting Agency: Duluth Police Department

	Charges	Offense Level	Order Type
1	TRAF-DUI-2 DEG-GM	Gross Misdemeanor	Probable Cause
2	FAMILY OFFENSE-CHILD ENDANGERMENT-GM	Gross Misdemeanor	Probable Cause
3	Traffic regulation - failure to drive in single lane	Misdemeanor	Probable Cause
4	TRAFFIC-INSURANCE-NO PROOF	Misdemeanor	Probable Cause
5	TRAFFIC-Open Bottle Law Drinking And Consumption	Misdemeanor	Probable Cause
6	TRAFFIC-CHILD PASS RESTRAINT SYS-CHILD UNDER 8 & UNDE	Petty Misdemeanor	Probable Cause

SAINT LOUIS COUNTY JAIL

JAIL ROSTER REPORT

Current as of: 12/24/2016 5:00:09 PM

164 **Scanlon, Precious Anne**

DOB: 05/02/1985 **Location:** Saint Louis County Jail **Bail:** No Bail

Age: 31 **Booking Date:** 08/11/2016 at 4:36PM **Projected Release Date:**

Arresting Agency: ARC / Probation

	Charges	Offense Level	Order Type
1	Violation of Probation	Gross Misdemeanor	Sentence

165 **Schatte, Kristopher Ethan Shaine**

DOB: 08/07/1997 **Location:** Aitkin County Jail **Bail:** $100,000.00

Age: 19 **Booking Date:** 11/08/2016 at 4:20PM **Projected Release Date:**

Arresting Agency: Hibbing Police Department

	Charges	Offense Level	Order Type
1	Criminal Sex Conduct-1st Deg-Penet or Contact Under 13-Victim Me	Felony	Remand
2	Criminal Sex Conduct-1st Deg-Penet or Contact Under 13-Injury-Use	Felony	Remand

166 **Schiffer, Justin Michael**

DOB: 07/02/1983 **Location:** Saint Louis County Jail **Bail:** No Bail

Age: 33 **Booking Date:** 12/01/2016 at 5:22PM **Projected Release Date:**

Arresting Agency: Hermantown Police Department

	Charges	Offense Level	Order Type
1	Hold for other Agency	Felony	Hold
2	BURG-POSS OF BURG TOOLS	Felony	Remand
3	DRUGS-5 DEG-POSS-HEROIN	Felony	Remand
4	Theft-Other-$500 or Less- MISD	Misdemeanor	Remand

167 **Schindler, Marc Lawrence**

DOB: 05/08/1971 **Location:** Saint Louis County Jail **Bail:** No Bail

Age: 45 **Booking Date:** 06/16/2016 at 5:22PM **Projected Release Date:**

	Charges	Offense Level	Order Type
1	ASLT-TERRORIST THREATS RECKLESS DISREGARD RISK	Felony	Remand
2	Domestic Abuse; Violates 2 or more OFPw/in 10 years of previous cc	Felony	Remand
3	Domestic Abuse-Violate Order for Protection- FE	Felony	Remand
4	Harassment-Third or Subsequent Violation in 10yrs- FE	Felony	Remand

SAINT LOUIS COUNTY JAIL

JAIL ROSTER REPORT

Current as of: 12/24/2016 5:00:09 PM

168 **Schuller, Robert Austin**

DOB: 10/19/1977 **Location:** Saint Louis County Jail **Bail:** $40,000.00

Age: 39 **Booking Date:** 11/03/2016 at 2:00PM **Projected Release Date:**

Arresting Agency: Duluth Police Department

	Charges	Offense Level	Order Type
1	ROBBERY-1 DEG-AGG-ARMED OR INFLICTS BODILY HARM	Felony	Remand
2	Theft-Take/Use/Transfer Movable Prop-No Consent	Felony	Remand
3	Check Forgery-Make or Alter a Check- FE	Felony	Remand

169 **Schwintek, Ryan Phillip**

DOB: 05/01/1977 **Location:** Crow Wing County **Bail:** No Bail

Age: 39 **Booking Date:** 10/30/2016 at 12:35AM **Projected Release Date:**

Arresting Agency: Hermantown Police Department

	Charges	Offense Level	Order Type
1	FLEEING POLICE OFFICER IN MOTOR VEHICLE	Felony	Remand
2	Hold for other Agency	Felony	Hold
3	TRAFFIC-DUI-3DEG	Gross Misdemeanor	Remand
4	TRAF-DUI-2 DEG-REFUSAL TO SUBMIT TO CHEMICAL TEST	Gross Misdemeanor	Remand

170 **Sharlow, Jeorgetta Michael Rose**

DOB: **Location:** Saint Louis County Jail **Bail:** No Bail

Age: 35 **Booking Date:** 12/21/2016 at 4:48PM **Projected Release Date:**

Arresting Agency: Duluth Police Department

	Charges	Offense Level	Order Type
1	Hold DOC / Viol S/R	Felony	Hold

171 **Sharp, Cable David**

DOB: 02/11/1990 **Location:** Saint Louis County Jail **Bail:** $13,000.00

Age: 26 **Booking Date:** 10/13/2016 at 3:59PM **Projected Release Date:** 10/19/2016

Arresting Agency: ARC / Probation, St. Louis County Sheriff's Office

	Charges	Offense Level	Order Type
1	WEAPON-POSS-DANGER WEAPON-ALTERED SERIAL NUMBER	Felony	Remand
2	DRUGS-5 DEG-POSS-SYNTH NARCOTIC	Felony	Remand
3	WEAPON-CARRY WEAPON W/O PERMIT	Gross Misdemeanor	Remand
4	FLEEING POLICE OFFICER	Misdemeanor	Remand
5	ASLT-DOMESTIC ASLT-MISD	Misdemeanor	Remand

SAINT LOUIS COUNTY JAIL

JAIL ROSTER REPORT

Current as of: 12/24/2016 5:00:09 PM

172 **Shaw, James Edward**

DOB: 09/25/1990 **Location:** WRIGHT CO JAIL **Bail:** $200,000.00

Age: 26 **Booking Date:** 08/31/2016 at 8:42PM **Projected Release Date:**

Arresting Agency: Out of State Agency

	Charges	Offense Level	Order Type
1	DRUGS-1 DEG-SELL-HEROIN	Felony	Remand
2	WEAPON-POSS-INELIGIBLE CONVICTED OF VIOLENT CRIME W	Felony	Remand

173 **Shoemake, Charles Allen**

DOB: **Location:** Saint Louis County Jail **Bail:** No Bail

Age: 49 **Booking Date:** 12/16/2016 at 4:57PM **Projected Release Date:**

Arresting Agency: Duluth Police Department

	Charges	Offense Level	Order Type
1	Hold DOC / Viol S/R	Felony	Hold

174 **Slaughter, Ray Anthony**

DOB: 05/22/1990 **Location:** Saint Louis County Jail **Bail:** $50,000.00

Age: 26 **Booking Date:** 09/21/2016 at 5:14PM **Projected Release Date:**

Arresting Agency: Duluth Police Department

	Charges	Offense Level	Order Type
1	DRUGS-IMPORT CONTROLLED SUBSTANCE ACROSS STATE B	Felony	Remand
2	DRUGS-1 DEG-POSS-HEROIN	Felony	Remand

175 **Smith, Nathan Robert**

DOB: 05/22/1990 **Location:** Saint Louis County Jail **Bail:** $20,000.00

Age: 26 **Booking Date:** 12/02/2016 at 3:56PM **Projected Release Date:**

Arresting Agency: Eveleth Police Department

	Charges	Offense Level	Order Type
1	BURG-3 DEG-NON RES-NO FORCE-DAY	Felony	Remand
2	Theft-Indifferent to Owner Rights	Felony	Remand
3	BURG-3 DEG-NON RES-FORCED-NIGHT	Felony	Remand

SAINT LOUIS COUNTY JAIL

JAIL ROSTER REPORT

Current as of: 12/24/2016 5:00:09 PM

176 **Smith, Sir Jeffrey**

DOB: 05/13/1975 **Location:** Saint Louis County Jail **Bail:** No Bail

Age: 41 **Booking Date:** 10/07/2016 at 10:12PM **Projected Release Date:**

Arresting Agency: Duluth Police Department

	Charges	Offense Level	Order Type
1	FLEEING POLICE OFFICER IN MOTOR VEHICLE	Felony	Remand
2	Veh-Theft-$1001or greater - F	Felony	Remand
3	DRUGS-5 DEG-POSS/PROCURE/CONTROL SUBSTANCE	Felony	Remand
4	TRAFFIC-Reckless Driving	Misdemeanor	Remand

177 **Solots, Christopher Scott**

DOB: 03/13/1976 **Location:** Saint Louis County Jail **Bail:** No Bail

Age: 40 **Booking Date:** 12/18/2016 at 2:37AM **Projected Release Date:**

Arresting Agency: Duluth Police Department

	Charges	Offense Level	Order Type
1	Violation of Probation	Felony	Remand

178 **Spicer, Shane Anthony**

DOB: 06/12/1973 **Location:** Aitkin County Jail **Bail:** No Bail

Age: 43 **Booking Date:** 09/02/2016 at 2:57PM **Projected Release Date:**

	Charges	Offense Level	Order Type
1	CSC-1 DEG-FEMALE-PENET OR CONTACT	Felony	Remand
2	Hold for other Agency	Misdemeanor	Hold

179 **Spoke, John Robert**

DOB: 03/25/1967 **Location:** Douglas County Wisconsin Jail **Bail:** No Bail

Age: 49 **Booking Date:** 10/12/2016 at 3:30PM **Projected Release Date:**

Arresting Agency: ARC / Probation

	Charges	Offense Level	Order Type
1	Violation of Probation	Felony	Remand

SAINT LOUIS COUNTY JAIL

JAIL ROSTER REPORT

Current as of: 12/24/2016 5:00:09 PM

180 **Spolar, Richard Allen**

DOB: 02/03/1985 **Location:** Saint Louis County Jail **Bail:** No Bail

Age: 31 **Booking Date:** 12/22/2016 at 5:26PM **Projected Release Date:**

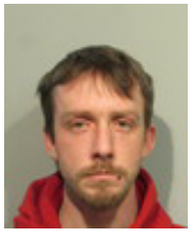

Arresting Agency: ARC / Probation

	Charges	Offense Level	Order Type
1	Violation of Probation	Felony	Remand

181 **Stelman, Robert James**

DOB: 09/06/1993 **Location:** Saint Louis County Jail **Bail:** $10,000.00

Age: 23 **Booking Date:** 08/03/2016 at 4:12PM **Projected Release Date:**

Arresting Agency: Out of State Agency

	Charges	Offense Level	Order Type
1	ASLT-3 DEG-SUBSTANTIAL BODILY HARM	Felony	Remand
2	CSC-REGISTRATION OF PREDATORY OFFENDERS	Felony	Remand

182 **Stevenson, Christine Marie**

DOB: 12/24/1971 **Location:** Mille Lacs County Jail **Bail:** No Bail

Age: 45 **Booking Date:** 10/21/2016 at 6:11PM **Projected Release Date:**

Arresting Agency: Virginia Police Department

	Charges	Offense Level	Order Type
1	Violation of Probation	Felony	Remand

183 **Storrs, John Seth**

DOB: 01/19/1976 **Location:** Saint Louis County Jail **Bail:** No Bail

Age: 40 **Booking Date:** 11/10/2016 at 8:06PM **Projected Release Date:**

Arresting Agency: St. Louis County Sheriff's Office

	Charges	Offense Level	Order Type
1	Hold for other Agency	Felony	Hold
2	Drugs-Store Meth Paraphernalia in the Presence of Child or Vulnerat	Felony	Remand
3	DRUGS-5 DEG-POSS-METH	Felony	Remand
4	DRUGS-POSS/SALE HYPO SYRINGE/NEEDLE	Misdemeanor	Remand

SAINT LOUIS COUNTY JAIL

JAIL ROSTER REPORT

Current as of: 12/24/2016 5:00:09 PM

184 **Tibbetts, Jyles Lee Colin**

DOB: 12/13/1994 **Location:** Saint Louis County Jail **Bail:** $15,300.00

Age: 22 **Booking Date:** 08/31/2016 at 7:39PM **Projected Release Date:**

Arresting Agency: St. Louis County Sheriff's Office

	Charges	Offense Level	Order Type
1	FRAUD-FINANCIAL TRANS CARD FRAUD-$501 TO $2500	Felony	Remand
2	FRAUD-FINANCIAL TRANS CARD FRAUD-$501 TO $2500	Felony	Remand
3	Hold for other Agency	Misdemeanor	Hold

185 **Tommaro, Dustin Carl**

DOB: 07/31/1984 **Location:** Saint Louis County Jail **Bail:** $7,500.00

Age: 32 **Booking Date:** 11/22/2016 at 4:20PM **Projected Release Date:**

Arresting Agency: St. Louis County Sheriff's Office, Virginia Police Department

	Charges	Offense Level	Order Type
1	Bring/Send/Introduce/Possess Contraband-State Prison/Hospital- FE	Felony	Remand
2	DRUGS-5 DEG-POSS-METH	Felony	Remand

186 **Tooles, Ellis Scott**

DOB: 04/04/1987 **Location:** Aitkin County Jail **Bail:** No Bail

Age: 29 **Booking Date:** 06/27/2016 at 10:23PM **Projected Release Date:**

Arresting Agency: Duluth Police Department, St. Louis County Sheriff's Office

	Charges	Offense Level	Order Type
1	Hold for other Agency	Felony	Hold
2	DRUGS-1 DEG-SELL-METH	Felony	Remand
3	DRUGS-1 DEG-SELL-HEROIN	Felony	Remand

187 **Tranmel, Maurissa Mae**

DOB: 04/30/1991 **Location:** Saint Louis County Jail **Bail:** No Bail

Age: 25 **Booking Date:** 12/02/2016 at 6:51PM **Projected Release Date:** 01/10/2017

Arresting Agency: Duluth Police Department

	Charges	Offense Level	Order Type
1	Violation of Probation	Felony	Sentence

SAINT LOUIS COUNTY JAIL

JAIL ROSTER REPORT

Current as of: 12/24/2016 5:00:09 PM

188 **Trea, Cody James**

DOB: **Location:** Saint Louis County Jail **Bail:** No Bail

Age: 29 **Booking Date:** 12/22/2016 at 3:13AM **Projected Release Date:**

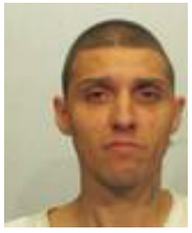

Arresting Agency: Duluth Police Department, St. Louis County Sheriff's Office

	Charges	Offense Level	Order Type
1	Hold/Sentenced to St Cloud	Felony	Hold

189 **Turk, Travis Lee**

DOB: 11/26/1988 **Location:** Saint Louis County Jail **Bail:** $100,000.00

Age: 28 **Booking Date:** 06/01/2016 at 5:19PM **Projected Release Date:**

Arresting Agency: Hibbing Police Department

	Charges	Offense Level	Order Type
1	CSC-1 DEG-FEMALE-PENET OR CONTACT	Felony	Remand
2	BURG-1 DEG-OCC RES-FORCED-DAY-UKN WEAPON-ASSAULT	Felony	Remand

190 **Turnbull, Wyatt Brodie**

DOB: 08/29/1988 **Location:** Aitkin County Jail **Bail:** $25,000.00

Age: 28 **Booking Date:** 11/08/2016 at 9:20PM **Projected Release Date:**

Arresting Agency: Duluth Police Department

	Charges	Offense Level	Order Type
1	ARSON-1 DEG-DAM TO DWELLING	Felony	Remand
2	Theft-Take/Use/Transfer Movable Prop-No Consent	Felony	Remand
3	STOLEN PROP-POSS-UNKNOWN PROP-$250 OR LESS	Misdemeanor	Remand

191 **Uffman, Robert Leroy**

DOB: 05/26/1972 **Location:** Saint Louis County Jail **Bail:** $25,000.00

Age: 44 **Booking Date:** 10/02/2016 at 1:33AM **Projected Release Date:**

Arresting Agency: Duluth Police Department

	Charges	Offense Level	Order Type
1	ASLT-STRANGLE-ADULT ACQUAINTANCE	Felony	Remand
2	DISTURB-DISORDERLY CONDUCT	Misdemeanor	Remand
3	ASLT-DOMESTIC ASLT-MISD	Misdemeanor	Remand
4	GOVT-OBSTRUCT LEGAL PROCESS-NO FORCE-MISD	Misdemeanor	Remand

SAINT LOUIS COUNTY JAIL

JAIL ROSTER REPORT

Current as of: 12/24/2016 5:00:09 PM

192 **Vang, John Paul**

DOB: 11/26/1984 **Location:** Saint Louis County Jail **Bail:** No Bail

Age: 32 **Booking Date:** 12/13/2016 at 1:25PM **Projected Release Date:**

Arresting Agency: St. Louis County Sheriff's Office

	Charges	Offense Level	Order Type
1	CSC-REGISTRATION OF PREDATORY OFFENDERS	Felony	Remand
2	Hold DOC	Felony	Hold

193 **Villebrun, Scott Raymond Earl**

DOB: 04/10/1986 **Location:** Saint Louis County Jail **Bail:** No Bail

Age: 30 **Booking Date:** 08/18/2016 at 4:26PM **Projected Release Date:**

Arresting Agency: Virginia Police Department

	Charges	Offense Level	Order Type
1	CSC-REGISTRATION OF PREDATORY OFFENDERS	Felony	Remand
2	Hold DOC / Viol S/R	Felony	Hold

194 **Volkey, Racheal Jane**

DOB: 05/30/1981 **Location:** Douglas County Wisconsin Jail **Bail:** $75,000.00

Age: 35 **Booking Date:** 10/25/2016 at 3:16PM **Projected Release Date:**

Arresting Agency: St. Louis County Sheriff's Office

	Charges	Offense Level	Order Type
1	DRUGS-4 DEG-POSS W/INTENT TO SELL-METH	Felony	Remand
2	Drugs - 1st Degree- Possess 25 Grams or More - Cocaine/Heroin/Me	Felony	Remand
3	DRUGS-5 DEG-POSS-METH	Felony	Remand
4	DRUGS-1 DEG-SELL-METH	Felony	Remand

195 **Wainwright Gow, Rahiem Charles**

DOB: 02/13/1994 **Location:** Saint Louis County Jail **Bail:** No Bail

Age: 22 **Booking Date:** 10/11/2016 at 9:36AM **Projected Release Date:**

Arresting Agency: ARC / Probation

	Charges	Offense Level	Order Type
1	Violation of Probation	Felony	Remand

SAINT LOUIS COUNTY JAIL

JAIL ROSTER REPORT

Current as of: 12/24/2016 5:00:09 PM

196 **Waite, Richard Lee**

DOB: 07/17/1991 **Location:** Saint Louis County Jail **Bail:** $500.00

Age: 25 **Booking Date:** 12/19/2016 at 9:24PM **Projected Release Date:**

Arresting Agency: Duluth Police Department

	Charges	Offense Level	Order Type
1	Nonsupport of Spouse or Child-For 1 to 90 days-Misdemeanor	Misdemeanor	Remand

197 **Walsh, Tyler Bryan**

DOB: 05/07/1993 **Location:** Saint Louis County Jail **Bail:** $7,500.00

Age: 23 **Booking Date:** 10/19/2016 at 3:26AM **Projected Release Date:** 12/02/2016

Arresting Agency: Duluth Police Department, St. Louis County Sheriff's Office

	Charges	Offense Level	Order Type
1	CRIM DAM PROP-1 DEG-$1001 AND GREATER	Felony	Remand
2	Violation of Probation	Felony	Sentence
3	Violation of Probation	Gross Misdemeanor	Sentence
4	Theft-$500 or less - M	Misdemeanor	Remand

198 **Warner, David Henry**

DOB: **Location:** Saint Louis County Jail **Bail:** No Bail

Age: 41 **Booking Date:** 12/14/2016 at 10:35AM **Projected Release Date:**

Arresting Agency: St. Louis County Sheriff's Office

	Charges	Offense Level	Order Type
1	Hold DOC / Viol S/R	Felony	Hold

199 **Weems, Anthony Christopher**

DOB: 08/31/1985 **Location:** Saint Louis County Jail **Bail:** $25,000.00

Age: 31 **Booking Date:** 10/20/2016 at 4:02PM **Projected Release Date:**

Arresting Agency: Duluth Police Department

	Charges	Offense Level	Order Type
1	Drugs - 2nd Degree - Sale Sch 1 or 2 narcotic, LSD, MDA, or MDMA	Felony	Remand
2	DRUGS-3 DEG-SELL-HEROIN	Felony	Remand

SAINT LOUIS COUNTY JAIL

JAIL ROSTER REPORT

Current as of: 12/24/2016 5:00:09 PM

200 **Westby, Alexander Scott**

DOB: 10/22/1986 **Location:** Douglas County Wisconsin Jail **Bail:** No Bail

Age: 30 **Booking Date:** 04/21/2016 at 4:41PM **Projected Release Date:**

Arresting Agency: Hibbing Police Department

	Charges	Offense Level	Order Type
1	DRUGS-5 DEG-POSS-METH	Felony	Remand
2	Hold DOC / Viol S/R	Felony	Hold

201 **Wilson, Sylvia Marie**

DOB: 02/22/1977 **Location:** Saint Louis County Jail **Bail:** No Bail

Age: 39 **Booking Date:** 12/06/2016 at 11:21AM **Projected Release Date:** 01/14/2017

Arresting Agency: ARC / Probation

	Charges	Offense Level	Order Type
1	Violation of Probation	Felony	Sentence

202 **Woods, Casey Lynn**

DOB: **Location:** Saint Louis County Jail **Bail:** $15,000.00

Age: 25 **Booking Date:** 12/23/2016 at 7:14PM **Projected Release Date:**

Arresting Agency: St. Louis County Sheriff's Office

	Charges	Offense Level	Order Type
1	DRUGS-5 DEG-POSS/PROCURE/CONTROL SUBSTANCE	Felony	Warrant
2	DRUGS-5 DEG-POSS-METH	Felony	Warrant
3	Drugs - 5th Degree - Possess Schedule 1,2,3,4 - Not Small Amount	Felony	Warrant
4	Theft-$500 or less - M	Misdemeanor	Warrant
5	TRESPASSING-RETURNING AFTER DEMAND TO LEAVE	Misdemeanor	Warrant
6	GOVT-FALSE NAME OR DOB-FICTITIOUS	Misdemeanor	Warrant

203 **Workman, Justin Alan**

DOB: 05/26/1981 **Location:** Saint Louis County Jail **Bail:** No Bail

Age: 35 **Booking Date:** 12/02/2016 at 3:57PM **Projected Release Date:**

Arresting Agency: Hibbing Police Department

	Charges	Offense Level	Order Type
1	Violation of Probation	Felony	Remand
2	DRUGS-5 DEG-POSS-METH	Felony	Remand

SAINT LOUIS COUNTY JAIL

JAIL ROSTER REPORT

Current as of: 12/24/2016 5:00:09 PM

204 **Young, Leann Lee**

DOB: 06/29/1990 **Location:** Saint Louis County Jail **Bail:** $10,000.00

Age: 26 **Booking Date:** 10/17/2016 at 8:38AM **Projected Release Date:**

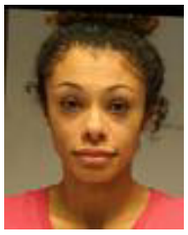

Arresting Agency: Duluth Police Department

	Charges	Offense Level	Order Type
1	Burglary-1st Deg-Dwelling-Occupied-Non-Accomplice Present	Felony	Remand