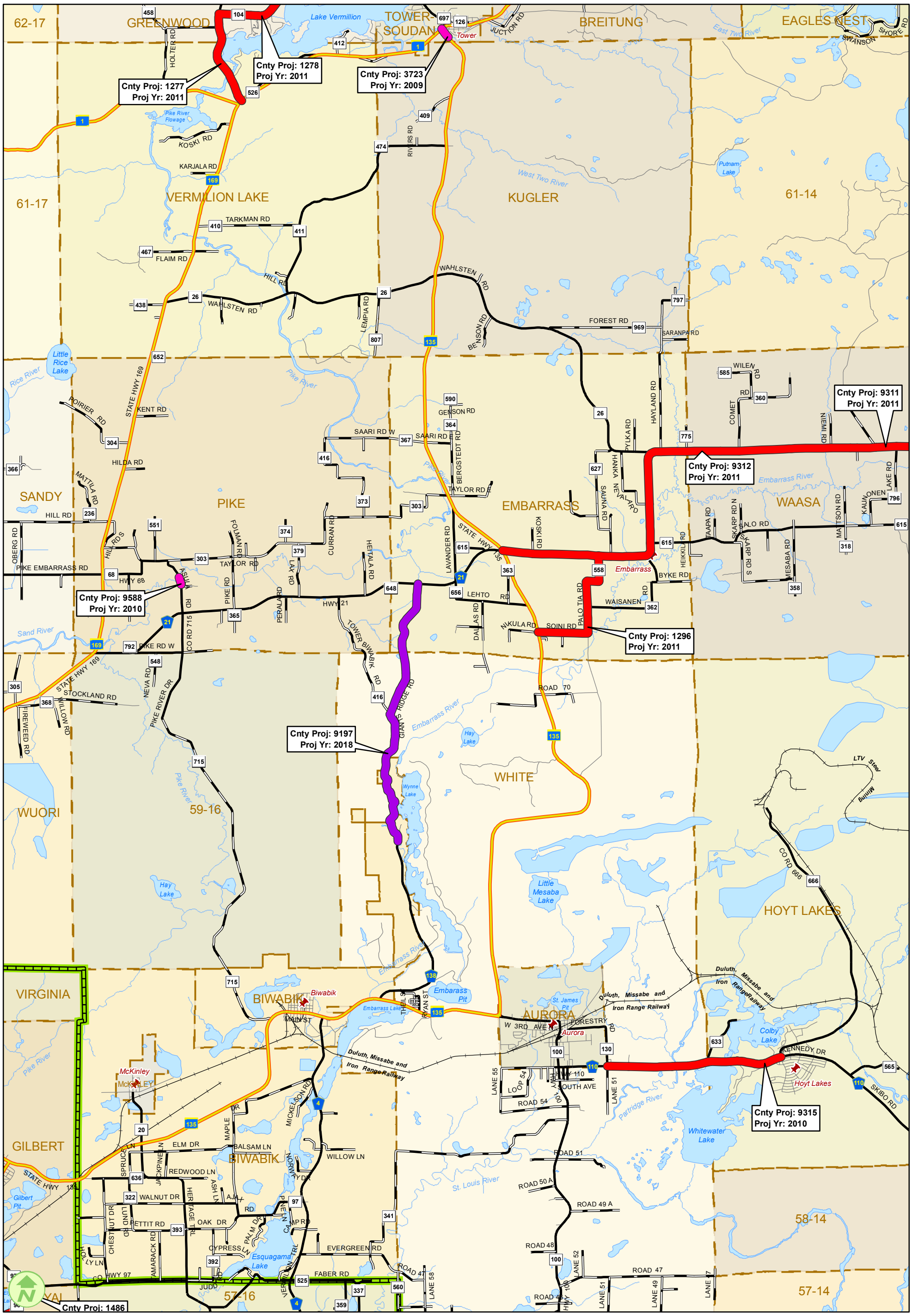

St. Louis County 10 Year Program: Road & Bridge Construction

St. Louis County Public Works - June 24, 2009

Page 12

0 0.5 1 2 Miles

Map Components

10 Year Plan: Road Construction

- Bituminous Overlay
- Bridge Construction
- Complete Rebuild
- Complete Rebuild/Traffic Signals
- Intersection Realignment
- Mill & Overlay
- RR Xing Improvement
- Reclaim & Overlay
- Reclaim & Overlay, Turn Lanes
- Reconditioning & Spot Reconstruction
- Sanitary Sewer
- Traffic Signals
- Turn Lanes/Signal Modifications
- Interstate Highway
- U.S./State Highway
- Paved County Road
- Gravel County Road
- Named Road
- Railroad
- Commissioner District
- Township
- City/Town
- Lake