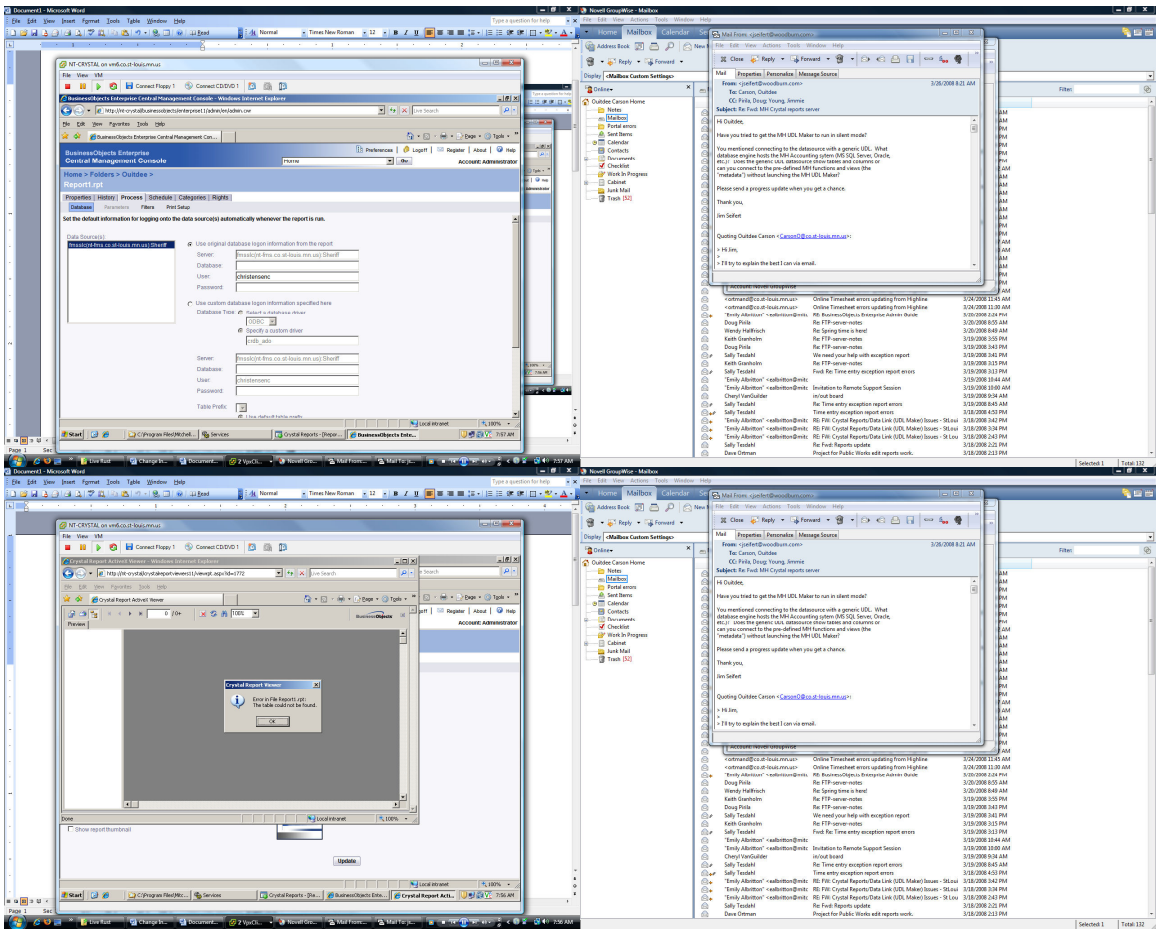
Document1 - Microsoft Word
NT-CRYSTAL on vm6.co.st-louis.mn.us
BusinessObjects Enterprise Central Management Console - Windows Internet Explorer
BusinessObjects Enterprise
Central Management Console
Home > Folders > Outdoe >
Report1.rpt
Set the default information for logging onto the data source(s) automatically whenever the report is run.
Data Source(s)
Use original database logon information from the report
Use custom database logon information specified here
Crystal Report Viewer
Error in File Report1.rpt:
The table could not be found.
OK
Update
Novell GroupWise - Mailbox
Mail From: <jjeffert@woodburn.com>
Subject: Re: Fwd: MH Crystal reports server
Hi Outdoe,
Have you tried to get the MH UDL Maker to run in silent mode?
Please send a progress update when you get a chance.
Thank you,
Jim Seifert
Quoting Outdoe Carson <CarsonO@co.st-louis.mn.us>:
> Hi Jim,
> I'll try to explain the best I can via email.

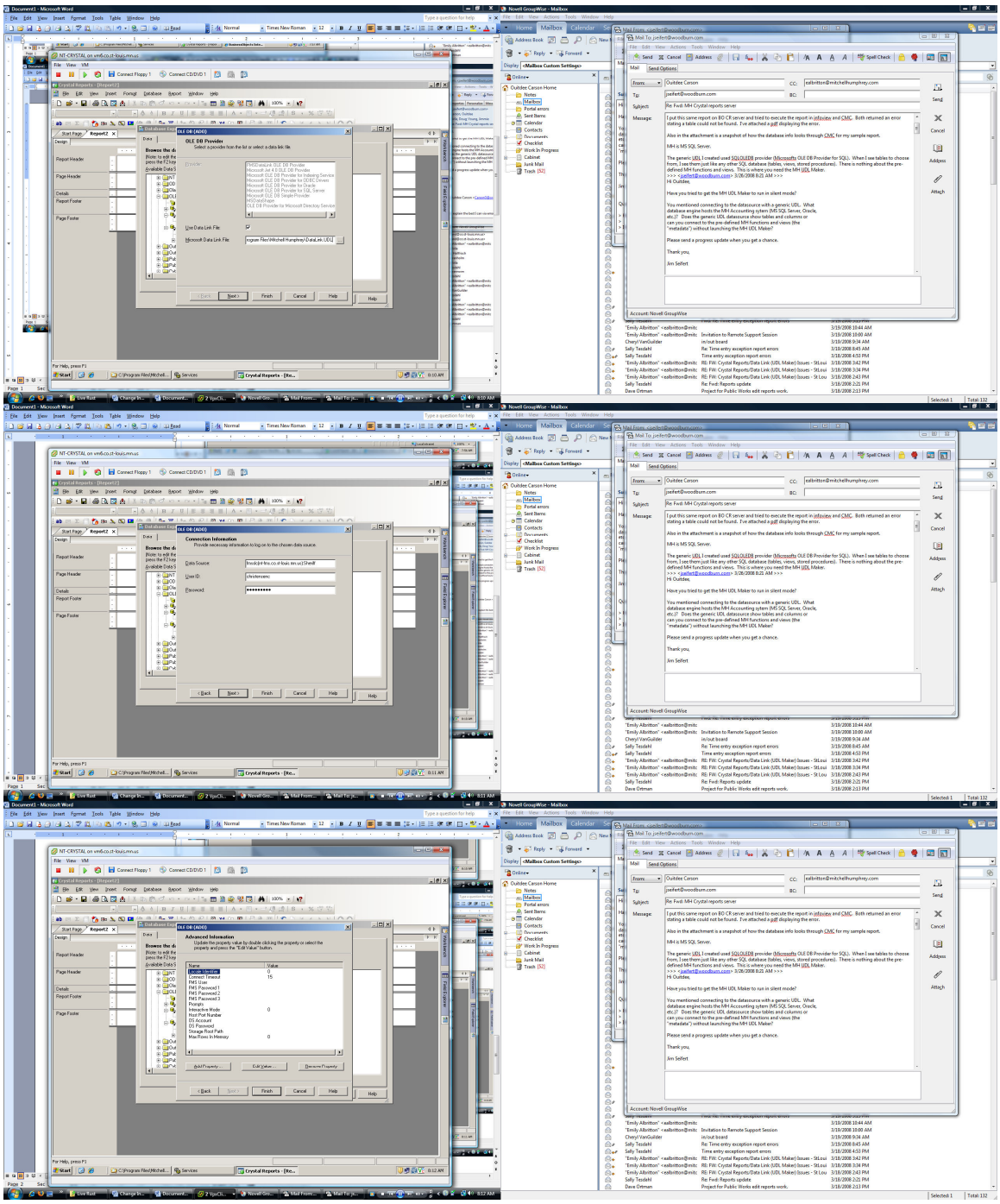
Document1 - Microsoft Word
Novell GroupWise - Mailbox
NT-CRYSTAL on vm6.co.st-louis.mn.us
Crystal Reports - [Report2]
MH DB (ADO)
OLE DB Provider
Connection Information
Advanced Information
Mail To: jsellert@woodburn.com
Re: Fwd: MH Crystal reports server

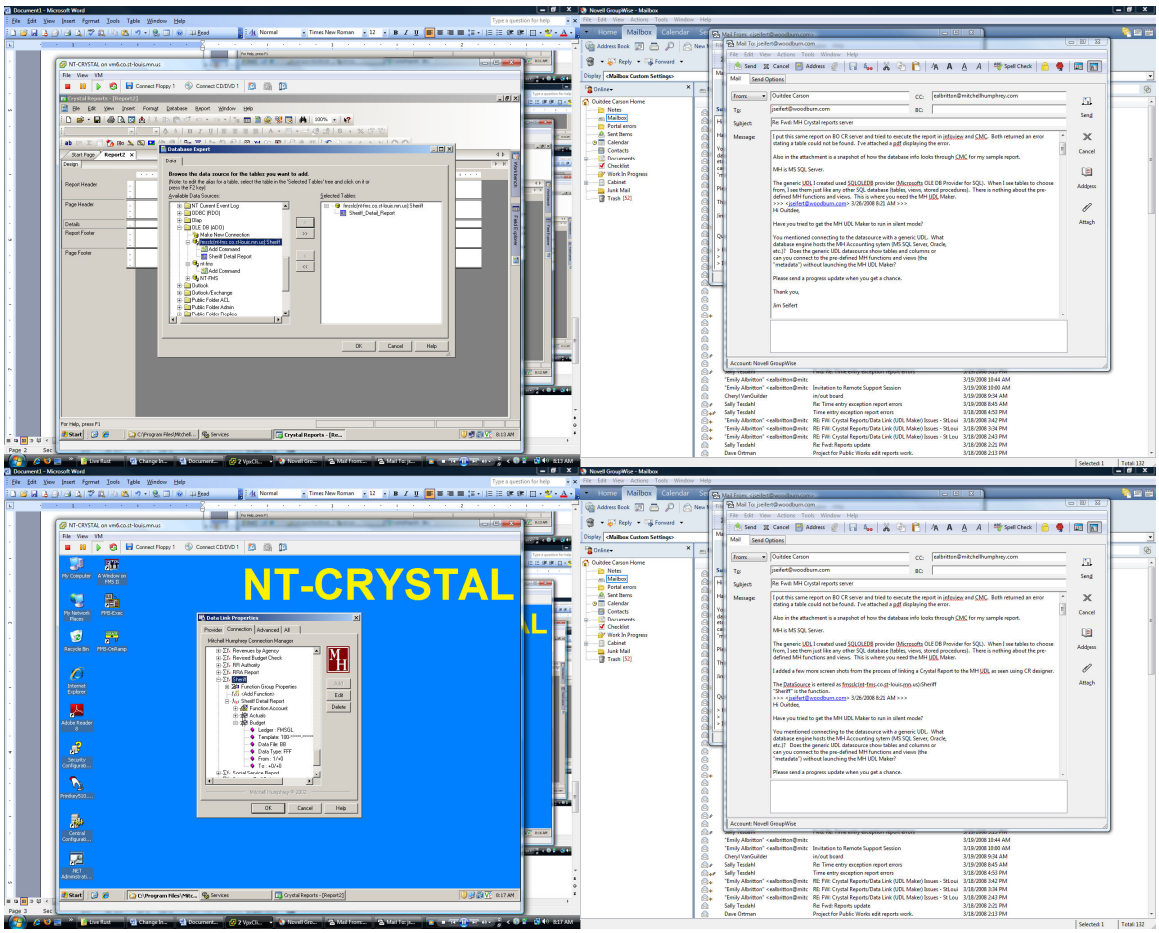
NT-CRYSTAL