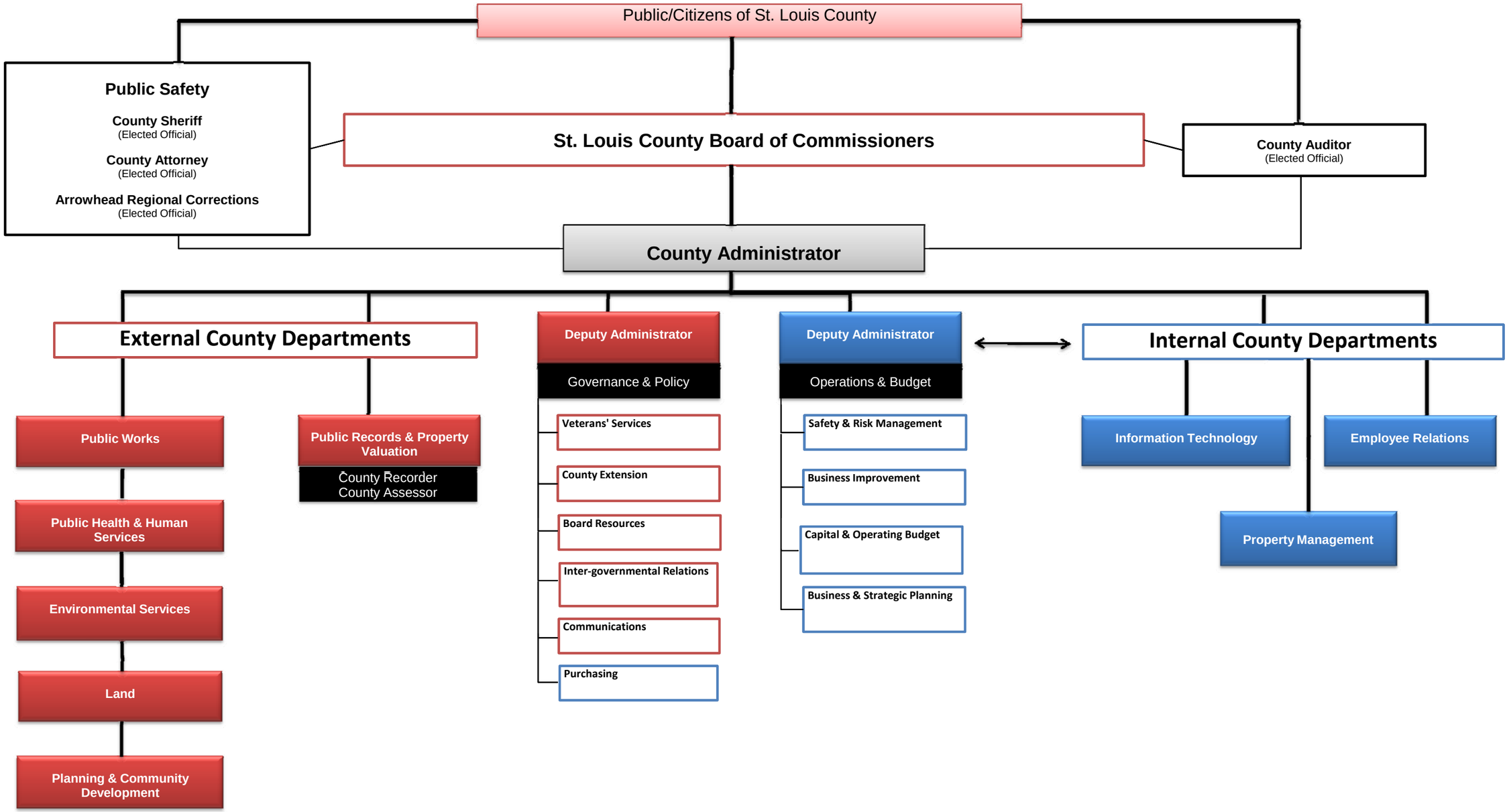
Public/Citizens of St. Louis County
Public Safety
County Sheriff
(Elected Official)
County Attorney
(Elected Official)
Arrowhead Regional Corrections
(Elected Official)
St. Louis County Board of Commissioners
County Auditor
(Elected Official)
County Administrator
External County Departments
Public Works
Public Health & Human Services
Environmental Services
Land
Planning & Community Development
Public Records & Property Valuation
County Recorder
County Assessor
Deputy Administrator
Governance & Policy
Veterans' Services
County Extension
Board Resources
Inter-governmental Relations
Communications
Purchasing
Deputy Administrator
Operations & Budget
Safety & Risk Management
Business Improvement
Capital & Operating Budget
Business & Strategic Planning
Internal County Departments
Information Technology
Employee Relations
Property Management